



**CITY OF MILWAUKEE
OFFICE OF THE CITY CLERK**

Wednesday, April 16, 2025

COMMITTEE MEETING NOTICE

AD 04

FOY, Michael G, Agent
FOY'S LLC
3053 N SHEPARD AV
Milwaukee, WI 53211

You are requested to attend a hearing which is to be held in Room 301-B, Third Floor, City Hall or you may attend virtually using the link below.

Tuesday, April 29, 2025 at 10:25 AM

The access code is <https://meet.goto.com/329456501>. Please see the enclosed best practices document for further instructions.

Regarding: Your Class B Tavern, Public Entertainment Premises and Sidewalk  Licenses Application Requesting Instrumental Musicians, Disc Jockey, Jukebox, Dartboard, Bands, Karaoke, 5 Amusement Machines, Patron Contests, Comedy Acts and Patrons Dancing as agent for "Foy's LLC" for "Foy's" at 784 N JEFFERSON St.

There is a possibility that your application may be denied for one or more of the following reasons: The recommendation of the committee regarding the application shall be based on evidence presented at the hearing. Per MCO 85-2.7-4, probative evidence concerning whether or not a new license should be granted may be presented on the following subjects: whether or not the applicant meets the municipal requirements, the appropriateness of the location and premises where the licensed premises is to be located and whether use of the premises for the purposes or activities permitted by the license would tend to facilitate a public or private nuisance or create undesirable neighborhood problems such as disorderly patrons, unreasonably loud noise, litter, and excessive traffic and parking congestion. Probative evidence relating to these matters may be taken from the plan of operation submitted with the license application, if any, but shall not include the content of any music. Evidence regarding the fitness of the location of the premises to be maintained as the principal place of business, including but not limited to whether there is an overconcentration of businesses of the type for which the license is sought; whether the proposal is consistent with any pertinent neighborhood business or development plans, or the location's proximity to areas where children are typically present. The applicant's record in operating similarly licensed premises; and whether or not the applicant has been charged with or convicted of any felony, misdemeanor, municipal offense or other offense, the circumstances of which substantially relate to the activity to be permitted by the license being applied for or any other factor which reasonably relates to the public health, safety or welfare may also be considered. See attached police report or correspondence.

**Notice for applicants with
warrants or unpaid fines:**

Proof of warrant satisfaction or payment of fines must be submitted at the hearing on the above date and time. Failure to comply with this requirement may result in a delay of the granting/denial of your application.

Failure to appear at this meeting may result in the denial of your license. Individual applicants must appear only in person or by an attorney. Corporate or Limited Liability applicants must appear only by the agent designated on the application or by an attorney. Partnership applicants must appear by a partner listed on the application or by an attorney. If you wish to do so and at your own expense, you may be accompanied by an attorney of your choosing to represent you at this hearing. You will be given an opportunity to speak on behalf of the application and to respond and challenge any charges or reasons given for the denial. No petitions can be accepted by the committee, unless the people who signed the petition are present at the committee hearing and willing to testify. You may present witnesses under oath and you may also confront and cross-examine opposing witnesses under oath. If you have difficulty with the English language, you should bring an interpreter with you, at your expense, so that you can answer questions and participate in your hearing.

You may examine the application file at this office during regular business hours prior to the hearing date. Inquiries regarding this matter may be directed to the person whose signature appears below.

Limited parking for persons attending meetings in City Hall is available at reduced rates (5 hour limit) at the Milwaukee Center on the southwest corner of East Kilbourn and North Water Street. Parking tickets must be validated in the first floor information booth in City Hall.

PLEASE NOTE: Upon reasonable notice, efforts will be made to accommodate the needs of disabled individuals through sign language interpreters or other auxiliary aids. For additional information or to request this service, contact the Council Services Division ADA Coordinator at (414) 286-2998, Fax - (414) 286-3456, TDD - (414) 286-2025.

JIM OWCZARSKI, CITY CLERK

BY:

Jim Cooney
License Division Manager

If you have questions regarding this notice, please contact the License Division at (414) 286-2238.

200 E. Wells Street, Room 105, City Hall, Milwaukee, WI 53202. www.milwaukee.gov/license
Phone: (414) 286-2238 Fax: (414) 286-3057 Email Address: License@milwaukee.gov

Date:4/9/2025
Officer: PLUMLEY

City of Milwaukee Police Department
90-5-1.5 Crime Prevention Survey
Tavern Inspection

Name of Premise: Foy's
Address: 784 N Jefferson St
Phone:

Owner: FOY, Michael G
Owner address: 3053 N Shepard St
City State Zip: Milwaukee WI 53211
Owner Phone: 414-617-5433
Owner email: MichaelGFoy24@gmail.com

Licensee/Agent: FOY, Michael G
Home Address: 3053 N Shepard St
City State Zip: Milwaukee WI 53211
Phone: 414-617-5433
Email: MichaelGFoy24@gmail.com

Preferred contact: Phone

Location currently open: ☒ YES ☐ NO

Projected open date: 5/10/2025

Day's open: ☐S ☐M ☐T ☐W ☐Th ☐F ☐SA ☒ALL

Hours of Operation: Sun: 6A-2A 24 hours ☐Y ☒N
Mon: 6A-2A
Tue: 6A-2A
Wed: 6A-2A
Thu: 6A-2A
Fri: 6A-2:30A
Sat: 6A-2:30A

Premise Type: ☒Tavern/Bar
☐Restaurant
☐Other:

Licenses currently held:
Alcohol: ☐Yes ☒No Class: #:

Tobacco:	<input type="checkbox"/> Yes <input checked="" type="checkbox"/> No	#:
Food:	<input type="checkbox"/> Yes <input checked="" type="checkbox"/> No	#:
Occupancy:	<input type="checkbox"/> Yes <input checked="" type="checkbox"/> No	#:
Other:	<input type="checkbox"/> Yes <input checked="" type="checkbox"/> No Type:	#:
Other:	<input type="checkbox"/> Yes <input checked="" type="checkbox"/> No Type:	#:

Exterior Survey:

1. Is the area around the location clean? ☒ Yes ☐ No
 2. What surrounds the location? (Check all the apply)
 - a. ☐ Park
 - b. ☐ School
 - c. ☐ Youth Center
 - d. ☐ Church
 - e. ☐ Tavern(s) If so, how many
 - f. ☐ Residential
 - g. ☒ Other businesses
 - h. ☐ Other:
 3. Can you see from the outside of the location into the interior ☒ Yes ☐ No
 4. Can you see the employees inside of the location from the outside ☒ Yes ☐ No
 5. Are exterior windows free of signage ☒ Yes ☐ No
 6. Is there a bus stop? ☐ Yes ☒ No
 7. Is there a bus shelter? ☐ Yes ☐ No ☒ N/A
 8. Street parking ☒ Yes ☐ No
 9. Is there a parking lot ☐ Yes ☒ No
 10. Is the parking lot clean? ☐ Yes ☐ No ☒ N/A
 11. Is the parking lot well lit? ☐ Yes ☐ No ☒ N/A
 12. Valet Parking ☐ Yes ☒ No
 - a. Will this lot have a guard? ☐ Yes ☐ No ☒ N/A
 - b. Will this lot have cameras? ☐ Yes ☐ No ☒ N/A
 13. Are there areas where a person could conceal themselves ☐ Yes ☒ No
 14. Is there exterior lighting? ☒ Yes ☐ No. Does it appears to be adequate ☒ Yes ☐ No
 15. Exterior Payphone? ☐ Yes ☒ No
 16. Are there No Loitering Signs posted? ☐ Yes ☒ No
 17. Are there exterior security cameras ☒ Yes ☐ No How Many: 4
 18. Are the address numbers prominently displayed and easy to see ☒ Yes ☐ No
- Exterior Comments:

Camera Survey:

19. Does this location have security cameras? ☒ Yes ☐ No
20. Are they in working order? ☒ Yes ☐ No
21. What format are the cameras?
 - a. Color ☒ Yes ☐ No
 - b. Digital ☒ Yes ☐ No
 - c. VCR ☐ Yes ☒ No
 - d. Recorded ☒ Yes ☐ No
22. How long is footage stored for later viewing: 15 Days
23. Are there exterior cameras ☒ Yes ☐ No How many: 4
24. Are there interior cameras ☒ Yes ☐ No How many: 12

25. Do all employees know how to retrieve recorded digital images/footage? ☐ Yes ☒ No

26. Cameras located in parking lot ☐ Yes ☐ No ☒ N/A How many

Camera Survey Comments:

Interior Survey:

27. What is the planned/posted capacity 160

28. What is the minimum number of employees that will be on premise 2

29. Is the storeowner willing to be a standing complainant regarding loitering? ☒ Yes ☐ No

a. If yes have them fill out the standing complaint form and give them two of the commercial signs ☐ Yes ☒ No

30. Is the interior of the location neat and clean?

☒ Yes ☐ No

31. Does an interior camera face the entrance/exit?

☒ Yes ☐ No

32. Are emergency and non-emergency numbers posted near the phone? ☒ Yes ☐ No

33. Does the owner know how to contact their police district directly? ☒ Yes ☐ No

a. Did you provide a district contact guide to the owner? ☒ Yes ☐ No

Interior Comments:

Security

34. How many security personnel are going to be employed: 1-3 ☐ N/A

35. How will they be deployed: Interior 1-2 Exterior 1-2 ☐ N/A

36. What days will they be deployed ☐ Mon ☐ Tue ☐ Wed ☒ Thu ☒ Fri ☒ Sat ☐ Sun ☐ ALL

37. Will the security be managed by business ☒ or contracted ☐

38. Will they be armed ☐ Yes ☒ No ☐ N/A

39. What type of security measures will be used: ☐ N/A

☐ Wandering/metal detector

☐ ID Scanner

☐ Dress Code

☐ Cover Charge

☐ Age restriction

☒ Other

Check IDs and counting patrons

40. When at capacity, how will the overflow crowd be managed? Counter used by Security, line formed outside.

41. Will a guard monitor the overflow crowd at all times? ☒ Yes ☐ No

Security Comments:

ADDITIONAL COMMENTS/RECOMMENDATIONS:

Did discuss Fusus with owner who will consider it after business is up and running.

MILWAUKEE POLICE DEPARTMENT
LICENSE INVESTIGATION UNIT

CRIMINAL RECORD/ORDINANCE VIOLATION/INCIDENTS
SYNOPSIS

DATE: 04/10/25
LICENSE TYPE: BTAVN
NEW :
RENEWAL: X

No. 379335
Application Date:
Expiration Date:

License Location: 784 N Jefferson Street
Business Name: The Belmont Tavern

Aldermanic District:

Licensee/Applicant: VITUCCI, Michael J.
(Last Name, First Name, MI)
Date of Birth: 01/21/65

Male: X

Female:

Home Address: 1579 E. Cumberland Blvd.
City: Whitefish Bay
Home Phone: (414) 226-5937

State: WI **Zip Code:** 53211

This report is written by Police Officer Monreal, assigned to the License Investigation Unit, Days.

The Milwaukee Police Department's investigation regarding this application revealed the following:

1. On 02/12/09 the applicant was cited in the City of Milwaukee for Sale of Alcohol to Underage Person at 1613 W. Wells St. (Murphy's Irish Pub).

Charge : Sale of Alcohol to Underage Person
Finding : Guilty, Municipal Court
Sentence : \$500.00 fine
Date : 04/08/09
Case : 09039543

2. On 05/28/09, applicant received a citation for Sale of Alcohol To Underage Person at 1613 W Wells Street.

Charge: Sale of Alcohol To Underage Person
Finding: Guilty
Sentence: Fined \$160.00
Date: 07/29/09
Case: 09094064

=====

3. On 06/30/12, applicant received a citation for Responsible Person on Premise Required at 1613 W Wells Street.

Charge: Responsible Person On Premise Required
Finding: Guilty
Sentence: Fined \$160.00
Date: 12/06/12
Case: 12085694

=====

4. On 08/07/2015 a 20 year old Milwaukee police aide, working in conjunction with Milwaukee police, attempted to gain entry to The Belmont (784 North Jefferson Street) but was denied when should could not provide proof she had attained the legal drinking age of 21.

=====

5. On 08/08/2015 the applicant was cited at 788 North Jackson Street in the city of Milwaukee for Sale of Alcohol to Underage Person.

Charge: Sale of Alcohol to Underage Person
Finding: Guilty
Sentence: \$181.00 fine
Date: 05/20/2016
Case: 1608467

=====

6. On 03/30/2017 officers conducted underage tavern enforcement in District 1. An underage Police Aid attempted to gain entry to The Belmont Tavern, 784 N. Jefferson St. The Police Aid was denied entry at the door by security.

=====

7. On 02/25/21 at 10:00pm, Milwaukee Police conducted a license premise check at 784 N. Jefferson Street. No violations were found and the staff was cooperative.

=====

8. On 11/04/22 at 7:57p.m., Milwaukee Police were conducted a License Premise Check at 784 N. Jefferson. No violations were found and the manager was cooperative.

=====

PREVIOUS PREMISE

Area of Interest (AOI) Information

Area : 21,862,585.68 ft²

Apr 10 2025 12:20:31 Central Daylight Time

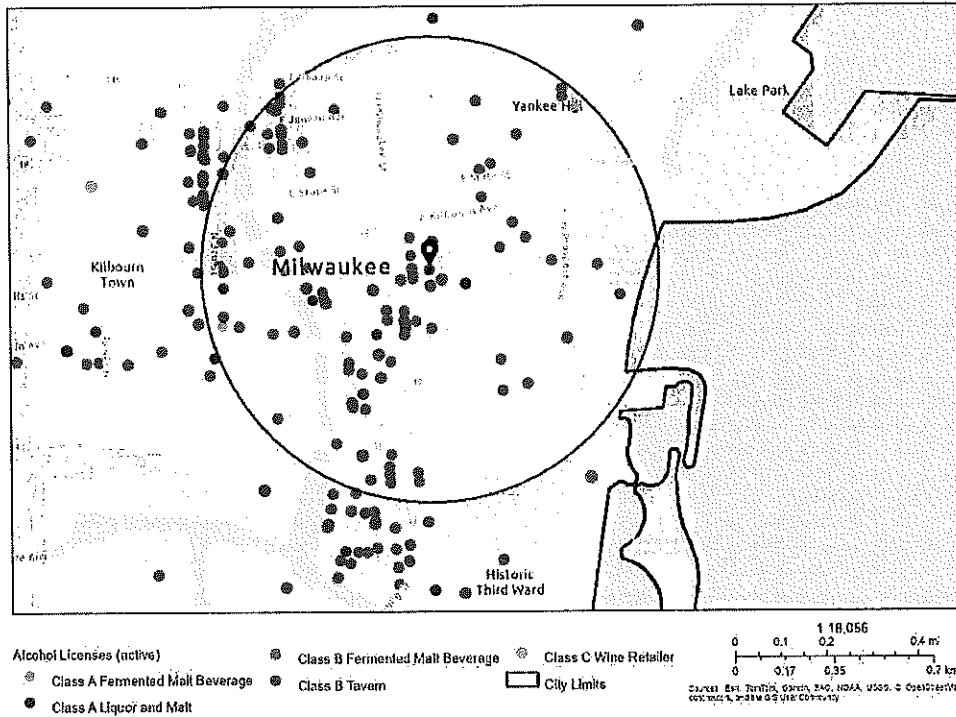

Summary

Name	Count	Area(ft²)	Length(mi)
Alcohol Licenses	132		

Alcohol Licenses

#	Legal Entity	Trade Name	Licensee	Address	License Type Name	Total Capacity	Expiration Date	Count
1	Higbee's MKE LLC	BODEGA	PATSY SMITH-JAMES, Agt	628 N Water ST	Class B Tavern License	225	4/13/2025, 7:00 PM	1
2	BRUNCH MKE LLC	BRUNCH	Morgan K Schnabl, Agt	714 N MILWAUKEE ST	Class B Tavern License	160	4/17/2025, 7:00 PM	1
3	Jay Squared LLC	The Box	Jamie A Berger, Agt	311 E Wisconsin AV	Class B Tavern License	270	4/17/2025, 7:00 PM	1
4	Benelux Third Ward, LLC	Cafe Benelux	ERIC G WAGNER, Agt	346 N Broadway	Class B Tavern License	455	5/1/2025, 7:00 PM	1
5	ELEVATE MKE LLC	ELEVATE MKE	Tino K Bates, Agt	1131 N WATER ST	Class B Tavern License		5/1/2025, 7:00 PM	1
6	LUPI & IRIS, LLC	Lupi & Iris/Andiamo	Daria J Aitken-Siegel, Agt	777 N VAN BUREN ST	Class A Malt & Class A Liquor License		5/7/2025, 7:00 PM	1
7	LOWCOUNTRY MILWAUKEE INC	Lowcountry	Mindy Am Bongxay, Agt	1114 N WATER ST	Class B Tavern License		5/7/2025, 7:00 PM	1
8	Tropic LLC	Tropic	HYACINTH E NEMBHARDT, Agt	518 N Water ST	Class B Tavern License	156	5/7/2025, 7:00 PM	1
9	LUPI & IRIS, LLC	Lupi & Iris/Andiamo	Daria J Aitken-Siegel, Agt	777 N VAN BUREN ST	Class B Tavern License		5/7/2025, 7:00 PM	1
10	V & V PARTNERS, LLC	BENIHANA	Cesar E Cordero Escarzaga, Agt	850 N PLANKINTON AV	Class B Tavern License	180	5/17/2025, 7:00 PM	1
11	1209 WATER ST, INC	BROTHERS BAR & GRILL	MARC R FORTNEY, Agt	1209-13 N WATER ST	Class B Tavern License	750	5/18/2025, 7:00 PM	1
12	GRANDVIEW MANAGEMENT, INC	ZILLI LAKE & GARDENS	ROBERT J ZILLI, Agt	931 E WISCONSIN AV	Class B Tavern License	450	5/18/2025, 7:00 PM	1
13	KTY LLC	Beer District	Khader M Yafai, Agt	240 W WELLS ST	Class A Malt & Class A Liquor License		5/19/2025, 7:00 PM	1
14	Steakhouse Milwaukee LLC	Rare Steakhouse	Mark D Burish, Agt	833 E MICHIGAN ST	Class B Tavern License		5/19/2025, 7:00 PM	1
15	Olive Tree LLC	Convenience +	Jamal T Shawar, Agt	308 E Wisconsin AV	Class A Malt & Class A Liquor License		5/19/2025, 7:00 PM	1
16	Soche, LLC	City Social Bar and Grill and The LYNQ	COREY L SMITH, Agt	530 N WATER ST	Class B Tavern License		5/20/2025, 7:00 PM	1
17	Giovannis Hospitality Family LLC	Safina's	DAVID J SAFINA, Agt	783-785 N Jefferson ST	Class B Tavern License		5/22/2025, 7:00 PM	1
18	Cheese Mart, Inc	Wisconsin Cheese Mart	KENNETH J MC NULTY, Agt	215 W Highland AV	Class B Tavern License	133	5/22/2025, 7:00 PM	1

19	WESTOWN ASSOCIATION OF MILW, INC	WESTOWN ASSOCIATION	STACIE J CALLIES, Agt	950 N Dr Martin L King Jr DR	Class B Tavern License		5/22/2025, 7:00 PM	1
20	Wisconsin & Milwaukee Hotel, LLC	Milwaukee Marriott Downtown/Starbucks	Benjamin A Risseuw, Agt	323 E Wisconsin AV	Class B Tavern License	312	5/23/2025, 7:00 PM	1
21	ZARLETTI, LLC	ZARLETTI	BRIAN C ZARLETTI, Agt	741 N MILWAUKEE ST 1	Class B Tavern License		5/23/2025, 7:00 PM	1
22	PPH Properties I LLC	Silk Exotic Gentlemen's Club	SCOTT A KRAHN, Agt	730 N Martin L King Jr DR	Class B Tavern License	297	5/25/2025, 7:00 PM	1
23	12AM Management Group, LLC	Room Seven	Andre B Lewis, Agt	780 N Jefferson ST	Class B Tavern License	240	5/25/2025, 7:00 PM	1
24	HTWA MARKET PROJECT, LLC	MILWAUKEE PUBLIC MARKET	MICHAEL GARDNER, Agt	400 N WATER ST	Class B Tavern License	320	5/28/2025, 7:00 PM	1
25	Foltz Family Market, Inc	Foltz Family Market	Casey C Foltz, Agt	400 N WATER ST 6	Class B Tavern License		5/29/2025, 7:00 PM	1
26	RIVER HOUSE RESTAURANT, INC	VagaBond	MATTHEW R SCHMIDT, Agt	1122 N EDISON ST	Class B Tavern License	150	6/9/2025, 7:00 PM	1
27	JSWD Wisconsin Venture I LLC	The Westin Milwaukee	Benjamin A Risseuw, Agt	550 N Van Buren ST	Class B Tavern License		6/9/2025, 7:00 PM	1
28	Kinn GH LL LLC	Kinn MKE Guesthouse	Charles Bailey, Agt	600 N BROADWAY	Class B Tavern License	258	6/9/2025, 7:00 PM	1
29	GRAND CONVENIENT, LLC	GRAND CONVENIENT STORE	AHMED K YAFAI, Agt	724 N Martin L King Jr DR	Class A Fermented Malt Beverage Retailer's License		6/13/2025, 7:00 PM	1
30	First MKD, LLC	Hilton Garden Inn	Sarah I Frost, Agt	611 N BROADWAY	Class B Tavern License		6/15/2025, 7:00 PM	1
31	SORFCO, LTD	THE KNICK	ELIAS G CHEDID, Agt	1030 E JUNEAU AV	Class B Tavern License		6/27/2025, 7:00 PM	1
32	MILWAUKEE COUNTY WAR MEMORIAL, INC	MILWAUKEE COUNTY WAR MEMORIAL CENTER	Laurieann Kildegaard, Agt	750 N LINCOLN MEMORIAL DR	Class B Tavern License	240	6/29/2025, 7:00 PM	1
33	THIEF WINE, LLC	THIEF WINE SHOP & BAR	PHILIP M BILODEAU, Agt	400 N WATER ST	Class B Tavern License	42	6/29/2025, 7:00 PM	1
34	THIS IS IT, INC	THIS IS IT	GEORGE R SCHNEIDER, Agt	418 E WELLS ST	Class B Tavern License	160	6/29/2025, 7:00 PM	1
35	THE MILWAUKEE CLUB	THE MILWAUKEE CLUB	Molly J Schick, Agt	706 N JEFFERSON ST	Class B Tavern License	180	6/29/2025, 7:00 PM	1
36	WA Cheese & Sausage Shoppe, Inc	WA Cheese & Sausage Shoppe	Mark S Lutz, Agt	400 N WATER ST 24	Class B Tavern License		6/29/2025, 7:00 PM	1

37	ELSA'S ON THE PARK, LTD	ELSA'S ON THE PARK	Christopher A Collins, Agt	833 N JEFFERSON ST	Class B Tavern License	100	6/30/2025, 7:00 PM	1
38	East Town Association, Inc	East Town Association	Edgar L Sturkey, Agt	520 E WELLS ST	Class B Tavern License		7/3/2025, 7:00 PM	1
39	Fenix Milwaukee LLC	Rodizio Grill	Renan Utrera De Paula, Agt	777 N WATER ST	Class B Tavern License		7/5/2025, 7:00 PM	1
40	PABST THEATER CONCESSIONS, LLC	THE PABST THEATER	Richard J Ryan, Agt	144 E WELLS ST	Class B Tavern License		7/5/2025, 7:00 PM	1
41	MARCUS HOTELS HOSPITALITY, LLC	Saint Kate-The Arts Hotel	Mark A Peterson, Agt	139 E KILBOURN AV	Class B Tavern License		7/5/2025, 7:00 PM	1
42	TUPELO HONEY HOSPITALITY CORPORATION	Tupelo Honey Southern Kitchen & Bar	Sarah A Reinhardt, Agt	511 N BROADWAY	Class B Tavern License		7/11/2025, 7:00 PM	1
43	Bollywood Grill, LLC	Bollywood Grill	MANJIT SINGH, Agt	1028-30 N Jackson ST	Class B Tavern License		7/21/2025, 7:00 PM	1
44	Art's Performing Center, LLC	Silk on Water	SCOTT A KRAHN, Agt	144 E Juneau AV	Class B Tavern License	80	7/25/2025, 7:00 PM	1
45	Wild Rogues LLC	Elwood's Liquor & Tap	Nathan S Showers, Agt	1111 N Water ST	Class B Tavern License		7/25/2025, 7:00 PM	1
46	DOS BONITAS, LLC	CUBANITAS	MARTA C BIANCHINI, Agt	728 N MILWAUKEE ST	Class B Tavern License	50	7/25/2025, 7:00 PM	1
47	ARBED, LLC	MO'S IRISH PUB	JAMES A VASSALLO, Agt	142-44 W Wisconsin AV	Class B Tavern License	480	7/26/2025, 7:00 PM	1
48	PTG Live Events LLC	The Riverside	Richard J Ryan, Agt	116 W Wisconsin AV	Class B Tavern License	2,480	7/29/2025, 7:00 PM	1
49	MARCUS HOTELS HOSPITALITY, LLC	Pfister Hotel & Tower	Mark A Peterson, Agt	424 E WISCONSIN AV	Class B Tavern License	419	7/29/2025, 7:00 PM	1
50	BUCKLEY'S KISKEAM INN, LLC	Buckley's	MICHAEL V BUCKLEY, Agt	801-09 N CASS ST	Class B Tavern License	65	7/29/2025, 7:00 PM	1
51	NOBLE RIVERCENTRE MKE, LLC	Vault	Kaelyn M Cervero, Agt	111 E KILBOURN AV	Class B Tavern License	432	7/30/2025, 7:00 PM	1
52	MP On Wheels Catering Service	MP On Wheels Catering Service	DULCE M ALARCON, SP	400 N WATER ST	Class B Tavern License	320	8/3/2025, 7:00 PM	1
53	EQUAL PARTS LLC	AGENCY COCKTAIL LOUNGE	Ryan S Castelaz, Agt	817 N MARSHALL ST	Class B Tavern License		8/11/2025, 7:00 PM	1
54	LC MKE LLC	The Lucky Clover Pub	JACOB E DEHNE, Agt	1048 N MARTIN L KING JR DR	Class B Tavern License		8/16/2025, 7:00 PM	1

55	MAC PARTNERS, LLC	Milwaukee Athletic Club - 4th Floor	Thomas James McGinty, Agt	758 N BROADWAY	Class B Tavern License		8/21/2025, 7:00 PM	1
56	INDULGE WINE ROOMS, LLC	INDULGE	MARC R BIANCHINI, Agt	708 N MILWAUKEE ST	Class B Tavern License	60	8/30/2025, 7:00 PM	1
57	MEGA MARTS, LLC	METRO MARKET #371	Michael Taylan, Agt	1123 N VAN BUREN ST	Class B Tavern License	65	8/30/2025, 7:00 PM	1
58	Hotel Metro Operator, LLC	Hotel Metro	Kelly R Thielmann, Agt	411 E Mason ST	Class B Tavern License	150	8/30/2025, 7:00 PM	1
59	RIVERWALK COMMONS LLC	Riverwalk Commons	PAUL H SCHWARTZ, Agt	423 N WATER ST	Class B Tavern License		9/1/2025, 7:00 PM	1
60	Sirk Steak LLC	Mo's A Place for Steaks	JAMES A VASSALLO, Agt	720 N Plankinton AV	Class B Tavern License		9/2/2025, 7:00 PM	1
61	MILWAUKEE REPERTORY THEATER, INC	MILWAUKEE REPERTORY THEATER	Donald D Parsons, Agt	108 E WELLS ST	Class B Tavern License		9/7/2025, 7:00 PM	1
62	Water Street Brewery Inc	Water Street Brewery	MATTHEW R SCHMIDT, Agt	1101 N WATER ST	Class B Tavern License	300	9/13/2025, 7:00 PM	1
63	THE HARP IRISH PUB, INC	THE HARP	MATTHEW R SCHMIDT, Agt	113 E JUNEAU AV	Class B Tavern License	325	9/14/2025, 7:00 PM	1
64	ST. PAUL SEAFOOD, LLC	ST. PAUL FISH CO.	TIMOTHY G COLLINS, Agt	400 N WATER ST	Class B Tavern License		9/20/2025, 7:00 PM	1
65	BARTOLOTTA CATERING - GRAIN EXCHANGE LLC	BARTOLOTTA CATERING - GRAIN EXCHANGE LLC	CHRISTIAN M DAMIANO, Agt	225 E MICHIGAN ST	Class B Tavern License	299	9/21/2025, 7:00 PM	1
66	BRG 1000 Water Street, LLC	Rumpus Room - A Bartolotta Gastropub	CHRISTIAN M DAMIANO, Agt	1030 N Water ST	Class B Tavern License	254	9/21/2025, 7:00 PM	1
67	BRG 777 E Wisconsin LLC	Downtown Kitchen	CHRISTIAN M DAMIANO, Agt	777 E WISCONSIN AV	Class B Tavern License	483	9/21/2025, 7:00 PM	1
68	TUDY-BART, LLC	BACCHUS-A BARTOLOTTA RESTAURANT	CHRISTIAN M DAMIANO, Agt	925 E WELLS ST	Class B Tavern License	200	9/21/2025, 7:00 PM	1
69	CDWI ASSOCIATES LLC	Cambria Milwaukee Downtown	Yolanda M Allen, Agt	503 N PLANKINTON AV	Class B Tavern License		9/22/2025, 7:00 PM	1
70	Satori Restaurant LLC	Thai-namite Thai Bistro and Sushi Bar	KHEMANONG KONGSIN, Agt	400 N WATER ST	Class B Tavern License		9/25/2025, 7:00 PM	1
71	WELLS-JEFFERSON CORPORATION	TAYLOR'S	DANIEL R TAYLOR, Agt	795 N JEFFERSON ST	Class B Tavern License	160	9/25/2025, 7:00 PM	1
72	Drury Hotels Company, LLC	Drury Plaza Hotel - Milwaukee Downtown	Chris Palid, Agt	700 N Water ST	Class B Tavern License		10/2/2025, 7:00 PM	1

73	MARSHA'S COCKTAILS BY COUNTY LLC	GRACE CENTER	Marsha A Scharles-Horcos, Agt	250 E JUNEAU AV	Class B Tavern License		10/7/2025, 7:00 PM	1
74	LUKE'S OF MILWAUKEE, LTD	RED ROCK SALOON MILWAUKEE	JEFFREY A KOVACOVICH, JR, Agt	1225 N WATER ST	Class B Tavern License	390	10/8/2025, 7:00 PM	1
75	SINCERESWAN, LLC	SWINGIN DOOR EXCHANGE	MICHELLE M SINCERE, Agt	219 E MICHIGAN ST	Class B Tavern License	80	10/10/2025, 7:00 PM	1
76	BREW CITY BAR B Q, INC	TRINITY THREE IRISH PUBS	MATTHEW R SCHMIDT, Agt	125 E JUNEAU AV	Class B Tavern License	833	10/16/2025, 7:00 PM	1
77	THE WOLF LLC	The Wolf on Broadway	Matthew A Schaefer, Agt	600 N BROADWAY	Class B Tavern License		10/18/2025, 7:00 PM	1
78	HAR FATEH, INC.	Turnmeric Indian Cafe & Bar	Paramjit Kaur, Agt	1014 N Van Buren ST	Class B Tavern License		10/28/2025, 7:00 PM	1
79	PTG Live Events LLC	Pabst Theater Group	RICHARD J RYAN, Agt	1119 N Marshall ST	Class B Tavern License		10/31/2025, 7:00 PM	1
80	BW HOLDINGS, LLC	WARD'S HOUSE OF PRIME	BRIAN J WARD, Agt	540 E MASON ST	Class B Tavern License	260	11/1/2025, 7:00 PM	1
81	BBC 782 LLC	Barrel Burrito Co	MICHAEL J EITEL, Agt	782 N JEFFERSON ST	Class B Tavern License		11/4/2025, 6:00 PM	1
82	Artisan Ramen LLC	Artisan Ramen	Yufeng Qiu, Agt	530 E Mason ST	Class B Tavern License	93	11/4/2025, 6:00 PM	1
83	COMPASS GROUP USA, INC.	EUREST NORTHWEST ERN MUTUAL	Maureen L Malone, Agt	805 E MASON ST 1st Floor	Class A Malt & Class A Liquor License		11/5/2025, 6:00 PM	1
84	MKE Events LLC	Red White and Blue	JACOB E DEHNE, Agt	1044 N MARTIN L KING JR DR	Class B Tavern License	824	11/11/2025, 6:00 PM	1
85	ASCENT BAR MKE LLC	Ascent Bar	TIM B GOKHMAN, Agt	700 E KILBOURN AV	Class B Tavern License		11/19/2025, 6:00 PM	1
86	HDS 777, LLC	The Sofie	DAVID J SAFINA, Agt	777 N JEFFERSON ST	Class B Tavern License		11/20/2025, 6:00 PM	1
87	CALDERONE CLUB	CALDERONE CLUB	GIORGIO G FAZZARI, SP	842 N MARTIN L KING JR DR	Class B Tavern License	100	11/21/2025, 6:00 PM	1
88	JCTH, INC	CAFE AT THE PLAZA	BENJAMIN T CRICHTON, Agt	1007 N CASS ST	Class B Tavern License		11/23/2025, 6:00 PM	1
89	REAL CHILI OF MILWAUKEE, INC	REAL CHILI	STEPHEN J KASTELIC, Agt	419 E WELLS ST	Class B Tavern License	80	11/27/2025, 6:00 PM	1
90	The Brownstone LLC	The Brownstone	Jona J Moore, Agt	524 N Water ST	Class B Tavern License		11/27/2025, 6:00 PM	1
91	BOOBY JDK, LLC	McGillycuddy's Bar & Grill	ANDREW C DEUSTER, Agt	1133-37 N Water ST	Class B Tavern License	300	11/28/2025, 6:00 PM	1

92	HARP AND EAGLE, LTD	COUNTY CLARE	Sarah L Wilson, Agt	1234 N ASTOR ST	Class B Tavern License	160	12/1/2025, 6:00 PM	1
93	VICTOR'S ON VAN BUREN, INC	VICTOR'S	Vic R Jones, Agt	1230 N VAN BUREN ST	Class B Tavern License	420	12/15/2025, 6:00 PM	1
94	MKE Water Street LLC	ELMNT Lounge	Nicholas M Murado, Agt	618 N WATER ST	Class B Tavern License		12/17/2025, 6:00 PM	1
95	THE KING AND I RESTAURANT, INC	THE KING AND I RESTAURANT	DEREK E PHOUNGPHO L, Agt	830 N Dr Martin L King Jr DR	Class B Tavern License	240	12/25/2025, 6:00 PM	1
96	DAA SMOKEHOUSE MKE LLC	David Alan Alan's Smokehouse & Saloon MKE	David A O'Bryan, Agt	400 N WATER ST	Class B Tavern License		12/28/2025, 6:00 PM	1
97	OUZO CAFE	OUZO CAFE	NICKEY G PAPPAS, Agt	776 N MILWAUKEE ST	Class B Tavern License	40	1/4/2026, 6:00 PM	1
98	Fazzari & Company, LLC	San Giorgio Pizzeria Napoletana	GIORGIO G FAZZARI, Agt	838 N Martin L King Jr DR	Class B Tavern License	99	1/15/2026, 6:00 PM	1
99	CHINA GOURMET, INC	CHINA GOURMET RESTAURANT	ROBERT C TSAO, Agt	117 E WELLS ST	Class B Tavern License	165	1/17/2026, 6:00 PM	1
100	APARTMENT 720, LLC	APARTMENT 720	Tony T Skouffis, Agt	720 N MILWAUKEE ST	Class B Tavern License	299	1/24/2026, 6:00 PM	1
101	ALEM ETHIOPIAN RESTAURANT, LLC	ALEM ETHIOPIAN VILLAGE	MULU H HABTESILAS SIE, Agt	307 E WISCONSIN AV	Class B Tavern License	98	1/25/2026, 6:00 PM	1
102	Carnivoras Inc	Carnevor	Joseph McLean, Agt	718 N Milwaukee ST	Class B Tavern License	99	1/25/2026, 6:00 PM	1
103	FOURBIRDS LLC	THE SOCIETY	Tyler T Curran, Agt	910 N MARTIN L KING JR DR	Class B Tavern License		1/29/2026, 6:00 PM	1
104	Smoke Shack Mke, LLC	Smoke Shack	David J Marcus, Agt	332 N Milwaukee ST	Class B Tavern License	91	2/6/2026, 6:00 PM	1
105	GRANDVIEW MANAGEMENT, INC	ZILLI HOSPITALITY GROUP	ROBERT J ZILLI, Agt	910 E MICHIGAN ST	Class B Tavern License	450	2/6/2026, 6:00 PM	1
106	The Belmont Tavern, Inc	The Belmont Tavern	MICHAEL J VITUCCI, Agt	784 N Jefferson ST	Class B Tavern License	160	2/6/2026, 6:00 PM	1
107	STEE V GEE LLC	Sportclub Nomad	MICHAEL J EITEL, Agt	750 N Jefferson ST	Class B Tavern License	240	2/14/2026, 6:00 PM	1
108	Mojo MKE LLC	Mojo MKE	Brian J Wargula, Agt	134 E JUNEAU AV	Class B Tavern License	239	2/21/2026, 6:00 PM	1
109	EDISON MKE LLC	The Edison	David J Marcus, Agt	322 N BROADWAY	Class B Tavern License		2/25/2026, 6:00 PM	1
110	Pourman's LLC	Pourman's	BENJAMIN A HEBL, Agt	1127 N Water ST	Class B Tavern License	80	2/25/2026, 6:00 PM	1

111	Levy @ Milwaukee Symphony	Levy @ Milwaukee Symphony	Joshua J Langenohl, Agt	212 W WISCONSIN AV	Class B Tavern License		2/26/2026, 6:00 PM	1
112	MILWAUKEE WATERFRONT DELI, INC	MILWAUKEE WATERFRONT DELI	JEREMIAH D PANDL, Agt	761 N WATER ST	Class B Tavern License		2/26/2026, 6:00 PM	1
113	ANDY ZXL, INC.	FUSION POKE	Yulin Zheng, Agt	329 N BROADWAY	Class B Tavern License		2/27/2026, 6:00 PM	1
114	Milwaukee Art Museum, Inc	Milwaukee Art Museum	Christina M Gaskey, Agt	700 N Art Museum DR	Class B Tavern License	2,133	2/27/2026, 6:00 PM	1
115	THE WICKED HOP, LLC	THE WICKED HOP	MILES E O'NEIL, Agt	343-45 N BROADWAY	Class B Tavern License	160	2/28/2026, 6:00 PM	1
116	Mediterranean Kuzina LLC	Mediterranean Cuisine	Ender Erk, Agt	753 N WATER ST	Class B Tavern License		3/2/2026, 6:00 PM	1
117	HANOBOLOC LLC	SINABRO	Jongsoo Kim, Agt	316 N MILWAUKEE ST 102	Class B Tavern License		3/9/2026, 7:00 PM	1
118	Foot Paw LLC	Amilinda	Gregory R Leon, Agt	315 E Wisconsin AV	Class B Tavern License		3/13/2026, 7:00 PM	1
119	ManCave Milwaukee, LLC	ManCave Milwaukee	Jeffrey L Taylor, Agt	706 N MILWAUKEE ST	Class B Tavern License		3/14/2026, 7:00 PM	1
120	KANO SUSHI LLC	AWI SUSHI	Cheraty D Par, Agt	755 N WATER ST	Class B Fermented Malt Beverage Retailer's License		3/17/2026, 7:00 PM	1
121	KANO SUSHI LLC	AWI SUSHI	Cheraty D Par, Agt	755 N WATER ST	Class C Wine Retailer's License		3/17/2026, 7:00 PM	1
122	International Exports LLC	The Safe House	LaMarvon J Jackson, Agt	779 N Front ST	Class B Tavern License	248	3/19/2026, 7:00 PM	1
123	GROOM FOR MEN, INC	Groom for Men / Groom Lounge	Terri J DeJoode, Agt	330 E ST PAUL AV	Class B Tavern License		3/24/2026, 7:00 PM	1
124	3CP LLC	Third Coast Provisions	Andrew H Miller, Agt	724 N Milwaukee ST	Class B Tavern License		3/31/2026, 7:00 PM	1
125	WOMANS CLUB OF WISCONSIN	WOMANS CLUB OF WISCONSIN	Patti L Muccio, Agt	813 E KILBOURN AV	Class B Tavern License	500	3/31/2026, 7:00 PM	1
126	FLOUR POWER LLC	Flourchild	Andrew H Miller, Agt	722 N MILWAUKEE ST	Class B Tavern License		3/31/2026, 7:00 PM	1
127	MAC PARTNERS, LLC	Milwaukee Athletic Club - Roof Top	Thomas James McGinty, Agt	758 N BROADWAY	Class B Tavern License		3/31/2026, 7:00 PM	1
128	MAC PARTNERS, LLC	Milwaukee Athletic Club - 3rd Floor	Thomas James McGinty, Agt	758 N BROADWAY	Class B Tavern License		3/31/2026, 7:00 PM	1
129	Charro Latino, LLC	CARBON/LUC ID	Singh G Saini, Agt	725-729 N Milwaukee ST	Class B Tavern License	490	4/2/2026, 7:00 PM	1

130	SAZAMA'S FINE CATERING, INC	SAZAMA'S FINE CATERING	Stephanie L Sazama-Schneck, Agt	929 N WATER ST	Class B Tavern License		4/4/2026, 7:00 PM	1
131	M DE PALMA, LLC	MONICA'S ON ASTOR	MONICA J DE PALMA, Agt	1228 N ASTOR ST	Class B Tavern License	159	4/9/2026, 7:00 PM	1
132	Jay Squared LLC	The Box	Jaime D Levine, Agt	311 E Wisconsin AV	Class B Tavern License	270	4/17/2026, 7:00 PM	1

Establishments within a 0.5 miles radius centered on area of interest.



Wednesday, April 16, 2025



Notice of Public Hearing

Blank Notice

FOY, Michael G, Agent
Foy's at 784 N JEFFERSON St

Class B Tavern, Public Entertainment Premises and Sidewalk Dining Licenses Application
Requesting Instrumental Musicians, Disc Jockey, Jukebox, Dartboard, Bands, Karaoke, 5
Amusement Machines, Patron Contests, Comedy Acts and Patrons Dancing

Tuesday, April 29, 2025 at 10:25 AM

To whom it may concern:

The above application has been made by the above named applicant(s). This requires approval from the Licenses Committee and the Common Council of the City of Milwaukee. The hearing before the Licenses Committee will take place on 4/29/2025 at 10:25 AM in Room 301-B, Third Floor, City Hall. This is a public hearing. Those wishing to view the proceeding are able to do so via the City Channel – Channel 25 on Spectrum Cable – or on the Internet at <http://city.milwaukee.gov/citychannel>. Those wishing to provide oral testimony via internet are asked to contact the staff assistant, Yadira Melendez at (414) 286-2775 or stasst5@milwaukee.gov for necessary information. Please make such requests no later than one business day prior to the start of the meeting. You are not required to attend the hearing, but please see the information below if you would like to provide testimony. Once the Licenses Committee makes its recommendation, this recommendation is forwarded to the full Common Council for approval at its next regularly scheduled hearing.

Important details for those wishing to provide information for the Licenses Committee to consider when making its recommendation:

1. The license application is scheduled to be heard at the above time. Due to other hearings running longer than scheduled, you may have to wait some time to provide your testimony.
2. You must appear in person and testify as to matters that you have personally experienced or seen. (You cannot provide testimony for your neighbor, parent or anyone else; this is considered hearsay and cannot be considered by the committee.)
3. No letters or petitions can be accepted by the committee (unless the person who wrote the letter or the persons who signed the petition are present at the committee hearing and willing to testify).
4. Persons opposed to the license application are given the opportunity to testify first; supporters may testify after the opponents have finished.
5. When you are called to testify, you will be sworn in and asked to give your name, and address. (If your first and/or last names are uncommon please spell them.)
6. You may then provide testimony.
 - a. Include only information relating to the above license application.
 - b. Include only information you have personally witnessed or seen.
 - c. Provide concise and relevant information detailing how this business has affected or may affect the peaceful enjoyment of your neighborhood.
 - d. If by the time you have the opportunity to testify, the information you wish to share has already been provided to the committee, you may state that you agree with the previous testimony. Redundant or repetitive testimony will not assist the committee in making its recommendation.
7. After giving your testimony, the members of the Licenses Committee and the licensee may ask questions regarding the testimony you have given or other factors relating to the license application.
8. Business Competition is not a valid basis for denial or non-renewal of a license.
Please Note: If you have submitted an objection to the above application your objection cannot be considered by the committee unless you personally testify at the hearing.

OCCUPANT	MAIL ADDRESS	CITY STATE ZIP
CURRENT OCCUPANT	545 E WELLS ST# 1000	MILWAUKEE, WI 53202-3806
CURRENT OCCUPANT	545 E WELLS ST# 1001	MILWAUKEE, WI 53202-3806
CURRENT OCCUPANT	545 E WELLS ST# 1002	MILWAUKEE, WI 53202-3806
CURRENT OCCUPANT	545 E WELLS ST# 300	MILWAUKEE, WI 53202-3806
CURRENT OCCUPANT	545 E WELLS ST# 301	MILWAUKEE, WI 53202-3806
CURRENT OCCUPANT	545 E WELLS ST# 302	MILWAUKEE, WI 53202-3806
CURRENT OCCUPANT	545 E WELLS ST# 303	MILWAUKEE, WI 53202-3806
CURRENT OCCUPANT	545 E WELLS ST# 400	MILWAUKEE, WI 53202-3806
CURRENT OCCUPANT	545 E WELLS ST# 401	MILWAUKEE, WI 53202-3806
CURRENT OCCUPANT	545 E WELLS ST# 402	MILWAUKEE, WI 53202-3806
CURRENT OCCUPANT	545 E WELLS ST# 403	MILWAUKEE, WI 53202-3806
CURRENT OCCUPANT	545 E WELLS ST# 500	MILWAUKEE, WI 53202-3806
CURRENT OCCUPANT	545 E WELLS ST# 501	MILWAUKEE, WI 53202-3806
CURRENT OCCUPANT	545 E WELLS ST# 502	MILWAUKEE, WI 53202-3806
CURRENT OCCUPANT	545 E WELLS ST# 600	MILWAUKEE, WI 53202-3806
CURRENT OCCUPANT	545 E WELLS ST# 601	MILWAUKEE, WI 53202-3806
CURRENT OCCUPANT	545 E WELLS ST# 602	MILWAUKEE, WI 53202-3806
CURRENT OCCUPANT	545 E WELLS ST# 700	MILWAUKEE, WI 53202-3806
CURRENT OCCUPANT	545 E WELLS ST# 701	MILWAUKEE, WI 53202-3806
CURRENT OCCUPANT	545 E WELLS ST# 702	MILWAUKEE, WI 53202-3806
CURRENT OCCUPANT	545 E WELLS ST# 703	MILWAUKEE, WI 53202-3806
CURRENT OCCUPANT	545 E WELLS ST# 800	MILWAUKEE, WI 53202-3806
CURRENT OCCUPANT	545 E WELLS ST# 801	MILWAUKEE, WI 53202-3806
CURRENT OCCUPANT	545 E WELLS ST# 802	MILWAUKEE, WI 53202-3806
CURRENT OCCUPANT	545 E WELLS ST# 900	MILWAUKEE, WI 53202-3806
CURRENT OCCUPANT	545 E WELLS ST# 901	MILWAUKEE, WI 53202-3806
CURRENT OCCUPANT	545 E WELLS ST# 902	MILWAUKEE, WI 53202-3806
CURRENT OCCUPANT	769 N JEFFERSON ST# 201	MILWAUKEE, WI 53202-3722
CURRENT OCCUPANT	769 N JEFFERSON ST# 202	MILWAUKEE, WI 53202-3722
CURRENT OCCUPANT	769 N JEFFERSON ST# 301	MILWAUKEE, WI 53202-3730
CURRENT OCCUPANT	769 N JEFFERSON ST# 302	MILWAUKEE, WI 53202-3730
CURRENT OCCUPANT	773 N JEFFERSON ST# 1	MILWAUKEE, WI 53202-3707
CURRENT OCCUPANT	773 N JEFFERSON ST# 2	MILWAUKEE, WI 53202-3707
CURRENT OCCUPANT	773 N JEFFERSON ST# 3	MILWAUKEE, WI 53202-3707
CURRENT OCCUPANT	773 N JEFFERSON ST# 4	MILWAUKEE, WI 53202-3707
CURRENT OCCUPANT	773 N JEFFERSON ST# 5	MILWAUKEE, WI 53202-3707
CURRENT OCCUPANT	773 N JEFFERSON ST# 6	MILWAUKEE, WI 53202-3707
CURRENT OCCUPANT	777 N VAN BUREN ST# 1001	MILWAUKEE, WI 53202-3860
CURRENT OCCUPANT	777 N VAN BUREN ST# 1002	MILWAUKEE, WI 53202-3860
CURRENT OCCUPANT	777 N VAN BUREN ST# 1003	MILWAUKEE, WI 53202-3860
CURRENT OCCUPANT	777 N VAN BUREN ST# 1004	MILWAUKEE, WI 53202-3860
CURRENT OCCUPANT	777 N VAN BUREN ST# 1005	MILWAUKEE, WI 53202-3860
CURRENT OCCUPANT	777 N VAN BUREN ST# 1006	MILWAUKEE, WI 53202-3860
CURRENT OCCUPANT	777 N VAN BUREN ST# 1007	MILWAUKEE, WI 53202-3860
CURRENT OCCUPANT	777 N VAN BUREN ST# 1008	MILWAUKEE, WI 53202-3860
CURRENT OCCUPANT	777 N VAN BUREN ST# 1009	MILWAUKEE, WI 53202-3860

[illegible]

[illegible]

[illegible]

[illegible]

[illegible]

[illegible]

CURRENT OCCUPANT	777 N VAN BUREN ST# 3208	MILWAUKEE, WI 53202-3865
CURRENT OCCUPANT	777 N VAN BUREN ST# 3209	MILWAUKEE, WI 53202-3865
CURRENT OCCUPANT	777 N VAN BUREN ST# 3210	MILWAUKEE, WI 53202-3865
CURRENT OCCUPANT	777 N VAN BUREN ST# 3211	MILWAUKEE, WI 53202-3865
CURRENT OCCUPANT	777 N VAN BUREN ST# 3212	MILWAUKEE, WI 53202-3865
CURRENT OCCUPANT	777 N VAN BUREN ST# 3301	MILWAUKEE, WI 53202-3865
CURRENT OCCUPANT	777 N VAN BUREN ST# 3302	MILWAUKEE, WI 53202-3865
CURRENT OCCUPANT	777 N VAN BUREN ST# 3303	MILWAUKEE, WI 53202-3865
CURRENT OCCUPANT	777 N VAN BUREN ST# 3304	MILWAUKEE, WI 53202-3865
CURRENT OCCUPANT	777 N VAN BUREN ST# 3305	MILWAUKEE, WI 53202-3865
CURRENT OCCUPANT	777 N VAN BUREN ST# 3306	MILWAUKEE, WI 53202-3865
CURRENT OCCUPANT	777 N VAN BUREN ST# 3307	MILWAUKEE, WI 53202-3865
CURRENT OCCUPANT	777 N VAN BUREN ST# 3401	MILWAUKEE, WI 53202-3866
CURRENT OCCUPANT	777 N VAN BUREN ST# 3402	MILWAUKEE, WI 53202-3866
CURRENT OCCUPANT	777 N VAN BUREN ST# 3403	MILWAUKEE, WI 53202-3866
CURRENT OCCUPANT	777 N VAN BUREN ST# 3404	MILWAUKEE, WI 53202-3866
CURRENT OCCUPANT	777 N VAN BUREN ST# 3405	MILWAUKEE, WI 53202-3866
CURRENT OCCUPANT	777 N VAN BUREN ST# 3406	MILWAUKEE, WI 53202-3866
CURRENT OCCUPANT	777 N VAN BUREN ST# 3407	MILWAUKEE, WI 53202-3866
CURRENT OCCUPANT	780 N MILWAUKEE ST	MILWAUKEE, WI 53202-3705

Blank Notice

Total Records: 348

Radius 250 feet and Center of the Circle: 784 N Jefferson St



BUSINESS LICENSE PLAN OF OPERATION

ccl-busplan 5/12/2020

Office of the City Clerk License Division
200 E. Wells St. Room 105, Milwaukee, WI 53202
(414) 286-2238 www.milwaukee.gov/license e-mail address: license@milwaukee.gov

1. Type of Business

Applying for: ☒ Extended Hours (12AM to 5AM) - If a food establishment, check all that apply: ☐ Delivery ☐ Drive Thru ☐ Dining Room
☐ Self Service Laundry ☐ Massage Establishment ☐ Filling Station
☒ Other (supplemental application for specific license also required)

Provide a detailed description of the type of business you plan on operating:

TAVERN, COCKTAIL LOUNGE

Do you have any experience operating this type of business? ☐ No ☒ Yes If yes, explain: 20 yrs managing bars and restaurants

2. Business Operations

- a. Proposed Opening Date: June 2 2025
- b. Is this premise under construction? ☒ No ☐ Yes If yes, list estimated completion date: _____
- c. Is this a franchise? ☒ No ☐ Yes
- d. Is this premises currently licensed? ☐ No ☒ Yes If yes, list type of license: class B liquor license
- e. Is the current licensee operating? ☐ No ☒ Yes If no, list date closed: _____
- f. Do you have future plans for other businesses, licenses or permits at this location? ☒ No ☐ Yes
If yes, explain: _____
- g. Have you previously held an Extended Hours License in Milwaukee? ☒ No ☐ Yes
If yes, list address(es): _____
- h. Are other businesses operating in the same building? ☐ No ☒ Yes If yes, describe: _____

3. Litter & Noise

- a. How are grounds kept clean? ☒ Sweep ☒ Pressure Wash ☒ Pick Up Litter ☐ Other: _____
- b. How often will grounds be cleaned? ☒ Daily ☐ Weekly ☐ As Needed ☐ Monthly ☐ Other: _____
- c. Grounds cleaned by: ☒ Licensee ☒ Building Owner ☐ Employees ☐ Hired Maintenance ☐ Other: _____
- d. How are noise issues prevented and/or addressed? ☐ Security ☒ Manager approaches customer(s) ☐ Call Police
☐ Signs Posted ☐ Other: _____
- e. Will a sound amplification system be used? ☐ No ☒ Yes If yes, describe: microphone, sound system

4. Smoking & Sanitation

- a. Are there designated outdoor smoking areas? ☐ No ☒ Yes If yes, describe: adjacent to front door
- b. Number of Garbage Cans: Inside: 6 Locations: throughout the business
Outside: 1 Locations: on patio
- c. Is a crowd control barrier used? ☐ No ☒ Yes If yes, describe: STANTION'S OUTSEAE
- d. How many restrooms are on the premises? 1 men's and 1 women's
- e. Name of solid waste contractor: ☐ Advanced Disposal ☒ Waste Management ☐ Other: _____

5. Security

- a. Are there onsite parking spaces? ☒ No ☐ Yes If yes, how many? _____ and describe the parking security plan: _____
- b. Is there a loading zone? ☐ No ☒ Yes If yes, describe the loading area security plan: NONE
- c. Will you have licensed security on premise? ☒ No ☐ Yes If yes, how many? _____ and answer the following:
What are their responsibilities? _____
Describe equipment used _____
List their License Number (s) _____
- d. Will there be security cameras? ☐ No ☒ Yes If yes, how many? 8 and list locations: front door, throughout space (equally spread out)
- e. Will searches/identification checks be done upon entry? ☐ No ☒ Yes If yes, describe 21+ yrs old ID check

6. Percentage of Sales (must total 100%)

Alcohol <u>95</u> %	Food <u>5</u> % Cigarettes, Electronic Vape Devices, Tobacco Products _____ %	Secondhand Merchandise _____ %	Precious Metals & Gems _____ %
Entertainment _____ %	Salvaged Materials _____ % (such as scrap metal)	Personal Services (such as tattoo, body piercing, salon, tailor, tanning, etc.) _____ %	Other _____ % Describe: _____
Pawnbroker Activity _____ %			

7. Businesses/Licenses on the Premises (check all that apply):

Type 1

- | | | | |
|--|---|---|--|
| <input type="checkbox"/> Full Service Restaurant | <input type="checkbox"/> Cafe/Coffee Shop | <input type="checkbox"/> Deli or Fast Food Restaurant | <input type="checkbox"/> Private/Fraternal/Veterans Club |
| <input type="checkbox"/> Night Club | <input checked="" type="checkbox"/> Tavern | <input checked="" type="checkbox"/> Cocktail Lounge | <input type="checkbox"/> Teen Club |
| <input type="checkbox"/> Banquet Hall | <input type="checkbox"/> Sports Facility | <input type="checkbox"/> Bowling Alley | |
| <input type="checkbox"/> Hotel/Motel : Number of Floors: _____
Number of Rooms: _____ | <input type="checkbox"/> Rooming House: Number of Floors: _____
Number of Rooms: _____ | | |

Type 2

- | | | | |
|--|--|---|--|
| <input type="checkbox"/> Liquor Store | <input type="checkbox"/> Corner Store | <input type="checkbox"/> Supermarket | <input type="checkbox"/> Convenience Store |
| <input type="checkbox"/> Gas Station | <input type="checkbox"/> Amusement/Phonograph Distributor | <input type="checkbox"/> Recycling, Salvage or Towing | |
| <input type="checkbox"/> Used Car Dealer | <input type="checkbox"/> Personal Service Establishment
(such as tattoo business, hair salon, tailor, etc.) | <input type="checkbox"/> Recording Studio | |

What other licenses/permits will you hold at this location? (check all that apply)

- | | | | | | |
|--|--|---------------------------------------|---|---|---|
| <input type="checkbox"/> Occupancy Permit | <input type="checkbox"/> Cigarette, Tobacco,
Electronic Vape Products | <input type="checkbox"/> Gas Station | <input type="checkbox"/> Extended Hours | <input type="checkbox"/> Class "B" Tavern | <input type="checkbox"/> Weights & Measures |
| <input type="checkbox"/> Secondhand Dealer | <input type="checkbox"/> Precious Metal & Gem | <input type="checkbox"/> Other: _____ | | | |

8. Legal Capacity (only if a Type 1 premises in #7 above)

Capacity 160 (Call the Milwaukee Development Center at 414-286-8211 if you have questions.)

9. Premises Description

a. Identify all area(s) of the premises that will be used in operating this business (include areas used only for storage):

☒ 1st Floor ☐ 2nd Floor ☒ Basement Storage ☐ Patio ☐ Beer Garden ☒ Sidewalk Café ☐ Deck ☐ Rooftop

☐ Other: Describe: _____

b. Describe Location: ☐ Major Thoroughfare ☒ Secondary Street ☐ Other: _____

c. Nearest Major Cross Street: Wells

d. Describe Building: ☐ Free Standing Building ☐ Strip Mall ☐ Other: multi use highrise

e. Describe Premises Structure: ☐ Single Story ☒ Multi-Story - # of Stories 9 ☐ Other: _____

f. Describe Surrounding Area: ☒ Commercial ☐ Residential ☐ Industrial ☐ Other: _____

g. Building Owner Name: 788 Building Subsidiary LLC Number: 414-224-5010

Building Owner Address: Van Buren Management Inc.
788 N Jefferson St. Suite 800, Milwaukee WI 53202

10. Hours of Operation & Customers

Will customers be entering the premises? ☐ No ☒ Yes

Day of the Week	Proposed Hours of Operation:		Estimated Number of Customers expected each day	Potential Age Range of Customers	Class B Tavern Applicant Only: Age Restriction (If none, write 'None')
	Open Time (include a.m. or p.m.)	Close Time (include a.m. or p.m.)			
Sunday	6 am	2 am	100	21-75	None
Monday	6 am	2 am	100	21-75	
Tuesday	6 am	2 am	100	21-75	
Wednesday	6 am	2 am	100	21-75	
Thursday	6 am	2 am	200	21-75	
Friday	6 am	2 am	300	21-75	
Saturday	6 am	2 am	300	21-75	

An Extended Hours Establishment License is required for any convenience store, filling station, personal service establishment (such as tattoo, body piercing, salon, tailor, tanning, etc.), recording studio or restaurant which is open between the hours of 12:00 a.m. and 5:00 a.m.

Alcohol Establishments Class A: 8:00 am to 9:00 pm Sunday thru Saturday

Permitted Hours of Operation: Class B: 6:00 am to 2:00 am Sunday thru Thursday, 6:00 am to 2:30 am Friday & Saturday

Entertainment Outdoor Closing Hours: 10:00pm Sunday-Thursday; 12:00am Friday & Saturday; unless a different time, either earlier or later, is established by the Common Council in its approval of the licensee's plan of operation.

11. Signature(s)

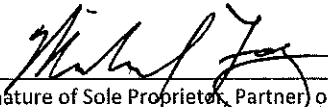
Signature of Sole Proprietor, Partner or 20% or more Shareholder
(If there are no 20% or more shareholders,
Corporate Officer-print name/title and sign)

Signature of additional partner or 20% or more shareholder

See Application Information for a complete list of all required application forms.



ALCOHOL BEVERAGE & PUBLIC ENTERTAINMENT PREMISES SUPPLEMENTAL APPLICATION

Office of the City Clerk License Division
200 E. Wells St. Room 105, Milwaukee, WI 53202
(414) 286-2238 e-mail address: license@milwaukee.gov www.milwaukee.gov/license

Legal Entity Name: Foys LLC

Premise Address: 784 N. Jefferson St. Milwaukee WI 53202

Proximity of Premises to Church, School, Daycare Center or Hospital

Is the building within 300 feet of any church, school, daycare center or hospital? ☒ No ☐ Yes

"Service Bar Only" Designation

If applying for Class B or C license, are you applying for "Service Bar Only"? ☒ No ☐ Yes

Service Bar Only means customers cannot sit at the bar. Alcohol is served to employees who serve patrons seated at tables. No stools, chairs or other articles of furniture shall be placed at the service bar for patrons to sit upon.

Business Information

a) Are you taking out this application for anyone that may not be eligible for a license? ☒ No ☐ Yes

If yes, list their name and address: _____

b) Will the agent, a partner or the individual licensee be conducting the day-to-day operations of the business? ☐ No ☒ Yes

If no, list the name and address of the person(s) who will: _____

Class B Applicants: If the agent, a partner or the individual licensee will not be conducting the day-to-day operations of the business, the person(s) listed above must obtain a Class B Managers license.

c) Does anyone else have money invested or any other interest in this business? ☒ No ☐ Yes

If yes, explain: _____

d) Have you made an agreement with anyone to repay any loan or any other payments based upon income from the business?

☒ No ☐ Yes If yes, list name and address: _____

Property Information (New & Transfer Applicants Only)

a) Do you own or lease the building? ☐ Own ☒ Lease

b) Who owns the fixtures (for example, coolers, etc.)? Foys LLC

c) Are you purchasing the stock and/or fixtures? ☐ No ☒ Yes If yes, amount paid \$ 100,000

d) Total amount paid for business \$100,000

e) Total amount paid for goodwill of the business \$0

Goodwill comprises the reputation and customer relationships of an existing business. If the price you pay for the business exceeds the fair market value of all of the rest of the assets of the business, the excess may be considered goodwill.

f) Have you made arrangements with the seller for payment of personal property taxes? ☒ No ☐ Yes

Lease Information (New & Transfer Applicants who are leasing the premises only)

a) Date lease begins April 1, 2025 Ends Dec 31, 2031

b) Monthly rental \$ 4,200

c) Do you have an option to renew the lease? ☐ No ☒ Yes

d) Does your lease allow for assignment to another party without the consent of the owner? ☒ No ☐ Yes

e) For what length of time have you been guaranteed occupancy (number of years)? 7 years

Lease Information (Continued)

- f) In addition to paying the monthly rental, will you have to pay anything additional to the owner of the building to guarantee performance of the lease? ☒ No ☐ Yes If yes, explain _____
- g) Does the present owner or occupant object to the granting of your license? ☒ No ☐ Yes
If yes, explain _____

Change of Agent Applicants Only

Have there been any changes to the floor plan since the last application was submitted? ☐ No ☐ Yes
If no, a new floor plan is not required. If yes, submit a new floor plan and explain the change(s):

Signature

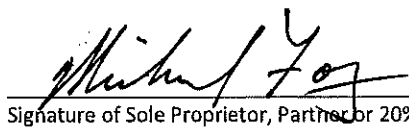

Signature of Sole Proprietor, Partner or 20% or More Shareholder
(If no 20% or more Shareholder, Corporate Officer - print name/title and sign)

Note: All information contained in this application is subject to approval by the Common Council.
Deviating from approved plan of operation will subject licensee to citations, and/or suspension or non-renewal of the license.
Contact the License Division for information on how to request changes.

New and transfer of premises applicants must submit the following:

- ☒ Detailed floor plan
☐ If a restaurant, copy of the menu



PUBLIC ENTERTAINMENT PREMISES LICENSE SUPPLEMENTAL APPLICATION

Office of the City Clerk License Division
200 E. Wells St. Room 105, Milwaukee, WI 53202
(414) 286-2238 www.milwaukee.gov/license e-mail address: license@milwaukee.gov

PREMISES ADDRESS: 784 N. JEFFERSON ST

TYPES OF ENTERTAINMENT (CHECK ALL THAT APPLY)

- | | | | |
|---|---|---|---|
| <input checked="" type="checkbox"/> Instrumental Musicians | <input type="checkbox"/> Battle of the Bands | <input type="checkbox"/> Dancing by Performers | <input checked="" type="checkbox"/> Amusement Machines
How many? <u>5</u> |
| <input checked="" type="checkbox"/> Bands | <input checked="" type="checkbox"/> Comedy Acts | <input type="checkbox"/> Adult Entertainment/
Strippers/Erotic Dance | Concerts
Approx. # per year? <u> </u> |
| <input type="checkbox"/> Bowling Alley
How many? <u> </u> | <input checked="" type="checkbox"/> Disc Jockey | <input type="checkbox"/> Wrestling | <input type="checkbox"/> Theatrical Performances
Approx. # per year? <u> </u> |
| <input type="checkbox"/> Pool Tables
How many? <u> </u> | <input type="checkbox"/> Magic Shows | <input checked="" type="checkbox"/> Patron Contests | <input checked="" type="checkbox"/> Jukebox |
| <input type="checkbox"/> Motion Pictures (movies by
admission) - How many? <u> </u> | <input type="checkbox"/> Poetry Readings | <input checked="" type="checkbox"/> Patrons Dancing | <input checked="" type="checkbox"/> Karaoke |
| <input checked="" type="checkbox"/> Other: <u>DART BOARD</u> | | | |

Entertainment Outdoor Closing Hours: 10:00pm Sunday-Thursdays; 12:00am Friday & Saturday; unless a different time, either earlier or later, is established by the Common Council in its approval of the licensee's plan of operation.

PROMOTERS/SOUND AMPLIFICATION

Will promoters ever be used for any of the entertainment? ☒ No ☐ Yes If Yes, Describe:

At any time will sound amplification be used? ☐ No ☒ Yes If Yes, Describe: sound system throughout

LEGAL CAPACITY OF PREMISES

160 (Call the Development Center at 414-286-8211 with questions.) Legal capacity determines the fee for your Public Entertainment Premises License. If you would like to request the license be approved with a lower capacity than that listed above, indicate the lower capacity here: . If approved, this lower capacity will print on your license and override the capacity listed on your Occupancy Permit.

ACKNOWLEDGEMENT/SIGNATURE

I understand that after the license has been issued, a change to the plan of operation will require a written request to change and approval from the Common Council. I agree to inform the City Clerk within 10 days of any substantial changes in the information supplied in this application. I understand that I shall not willfully refuse to provide the services offered under this license, or add charges or require deposits not required of the general public because of race, color, sex, religion, national origin or ancestry, age, handicap, lawful source of income, marital status, sexual orientation, gender identity or expression, familial status or the fact that a person is now or has been a member of the military service, whether dressed in uniform or not; and shall not seek such information as a condition of employment, or penalize any employee or discriminate in the selection of personnel for training or promotion on the basis of such information.

I have knowledge of the City Ordinances currently regulating public entertainment, and understand that the license may be subject to suspension, non-renewal or revocation, if I violate any rule, law or regulation of the city of Milwaukee and State of Wisconsin.

Michael Foy

Signature of Sole Proprietor, Partner or 20% or More Shareholder
(If no 20% or more Shareholder, Corporate Officer - print name/title and sign)

Office Use Only:

Initials: Filed: App:

Only PEP? ☐ No ☐ Yes If Yes, ☐ Queue to MPD and ☐ Email Mgrs/Team Lead (must be heard w/in 60 days)



Sidewalk Dining Facility Supplemental Application

ccl-sdinfo 12/10/2024

Office of the City Clerk License Division

200 E. Wells St. Room 105, Milwaukee, WI 53202

(414) 286-2238 www.milwaukee.gov/license e-mail address: license@milwaukee.gov

Business Name: <u>Foy's</u>	Aldermanic District # <u>1</u>
Premises Address: <u>784 N. Jefferson</u>	
Business Operations	
Check one: <input checked="" type="checkbox"/> I/we are also applying for Food/Alcohol license(s) at this time. <input type="checkbox"/> I/we currently hold Food/Alcohol license(s) AND <input type="checkbox"/> confirm that the Business Plan of Operation on file which was previously submitted with the Food and/or Alcohol application has not changed, except for the addition of this sidewalk dining facility. <input type="checkbox"/> have included a new Business Plan of Operation reflecting requested changes.	
Sidewalk Dining Facility will operate from: Start Date: <u>MAY 1</u> to End Date: <u>NOV 1</u>	
Will any food preparation be done outdoors? <input checked="" type="checkbox"/> No <input type="checkbox"/> Yes If yes, describe: _____	
Will any sidewalk dining facility improvements be physically attached to public structures? <input checked="" type="checkbox"/> No <input type="checkbox"/> Yes If yes, describe: _____	
Property Owner	
Check one: <input type="checkbox"/> Applicant owns the property <input checked="" type="checkbox"/> Property owner's information/signature provided below (REQUIRED): Name: <u>788 Building Subsidiary, LLC</u> Phone # <u>(414) 224-5010</u> Address: <u>788 N. Jefferson Street, Suite 800, Milwaukee, WI 53202</u> Property Owner's Signature: <u>By: Daniel Lee, Vice President</u>	
Signature(s)	
<u>[Signature]</u> Signature of Sole Proprietor, Partner, or 20% or more Shareholder (If there are no 20% or more shareholders, Corporate Officer-print name/title and sign)	_____ Signature of additional partner or 20% or more shareholder

Office Use Only:

Initials _____ Filed _____ App # _____

Processing LS: Queue to: ☐ HD ☐ DNS ☐ CC Email To: ☐ DPW ☐ Primary LS

Also: ☐ holds ☐ is applying for: ☐ Food ☐ Alcohol ☐ Perm Ext

April 10, 2025

784 N. Jefferson Street

Foy's - Floorplan - Round 2

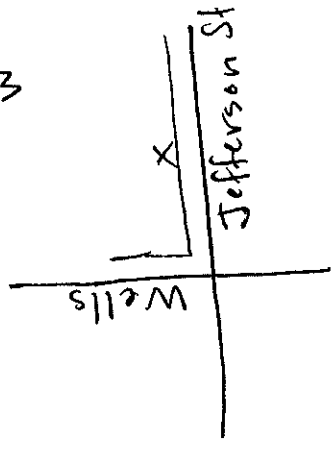
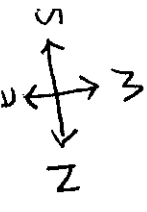

2/152 total sq ft

Foy's LLC
Foy's
784 N. JEFFERSON

MICHAEL Foy

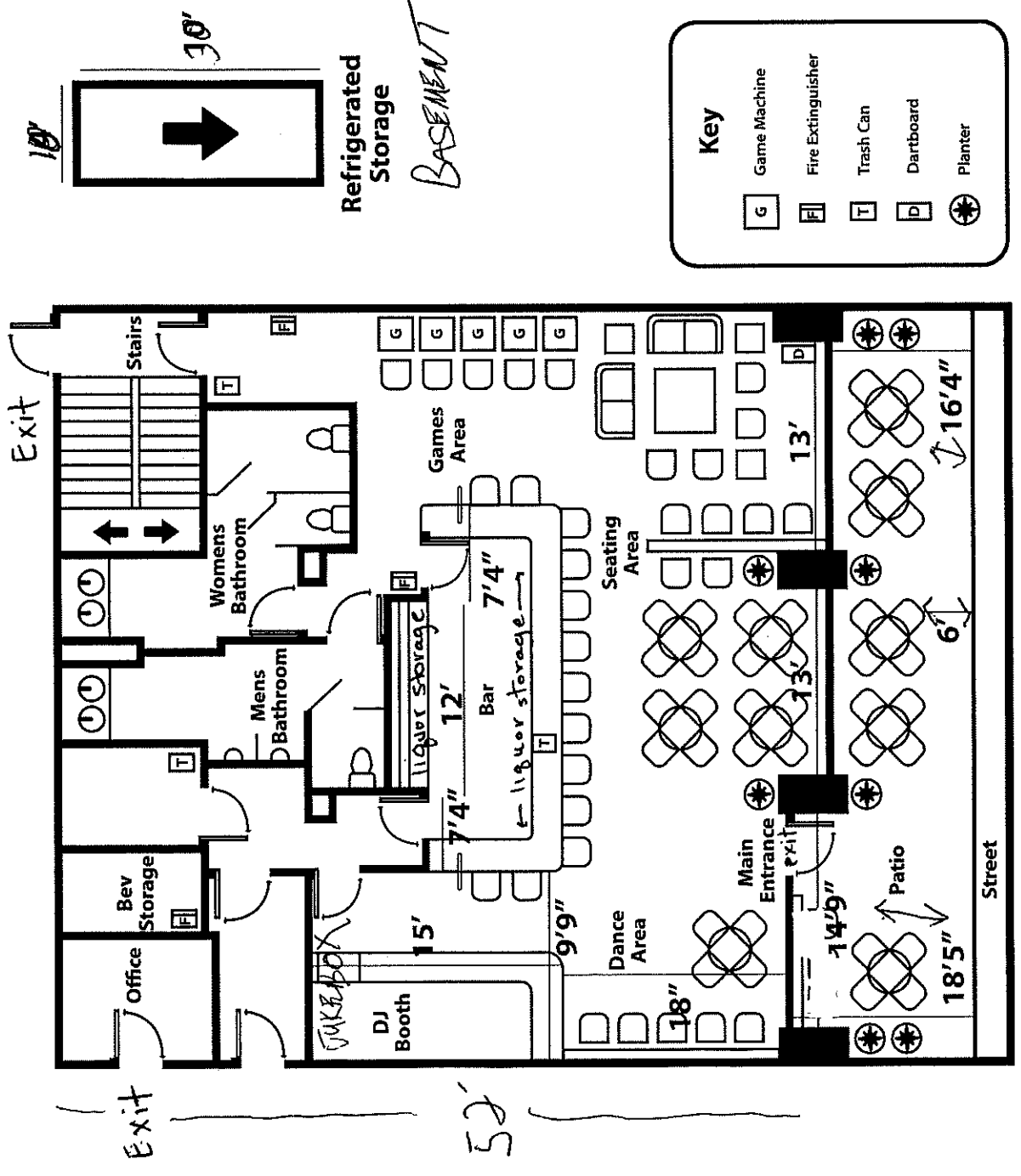

Jefferson St. →

April 10 2025

Foy's LLC
MICHAEL Foy

784 N. Jefferson St.
Foy's

sidewalk floorplan

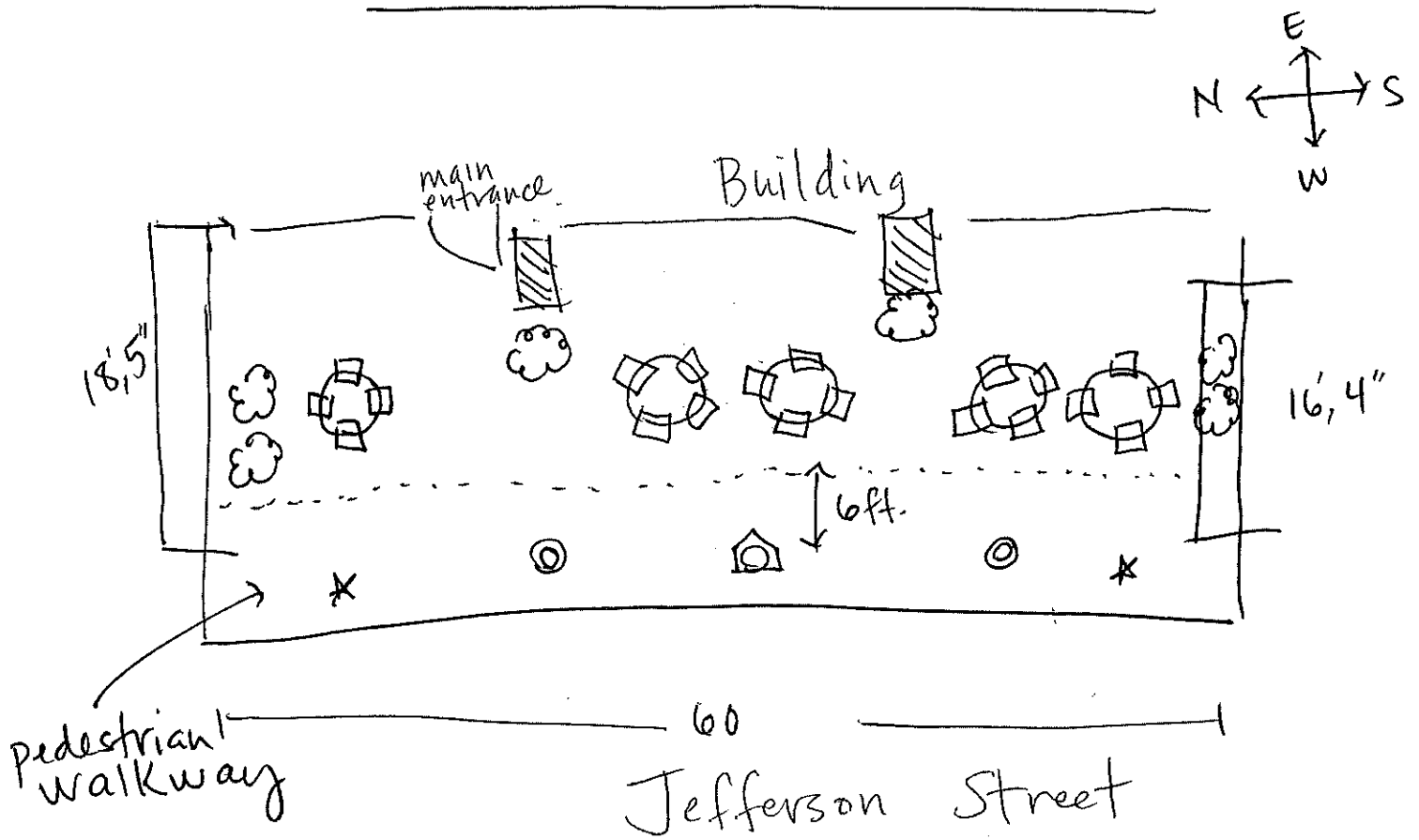

- planter symbols
- tree symbols
- street light/lamp symbols
- city parking sign symbols

701 Sq FEET
SIDEWALK

< North + South >

Basement Storage
Michael Foy
Foy's LLC
784 N. Jefferson St.
April 10, 2025

