

1 Basement
1/8" = 1'-0"

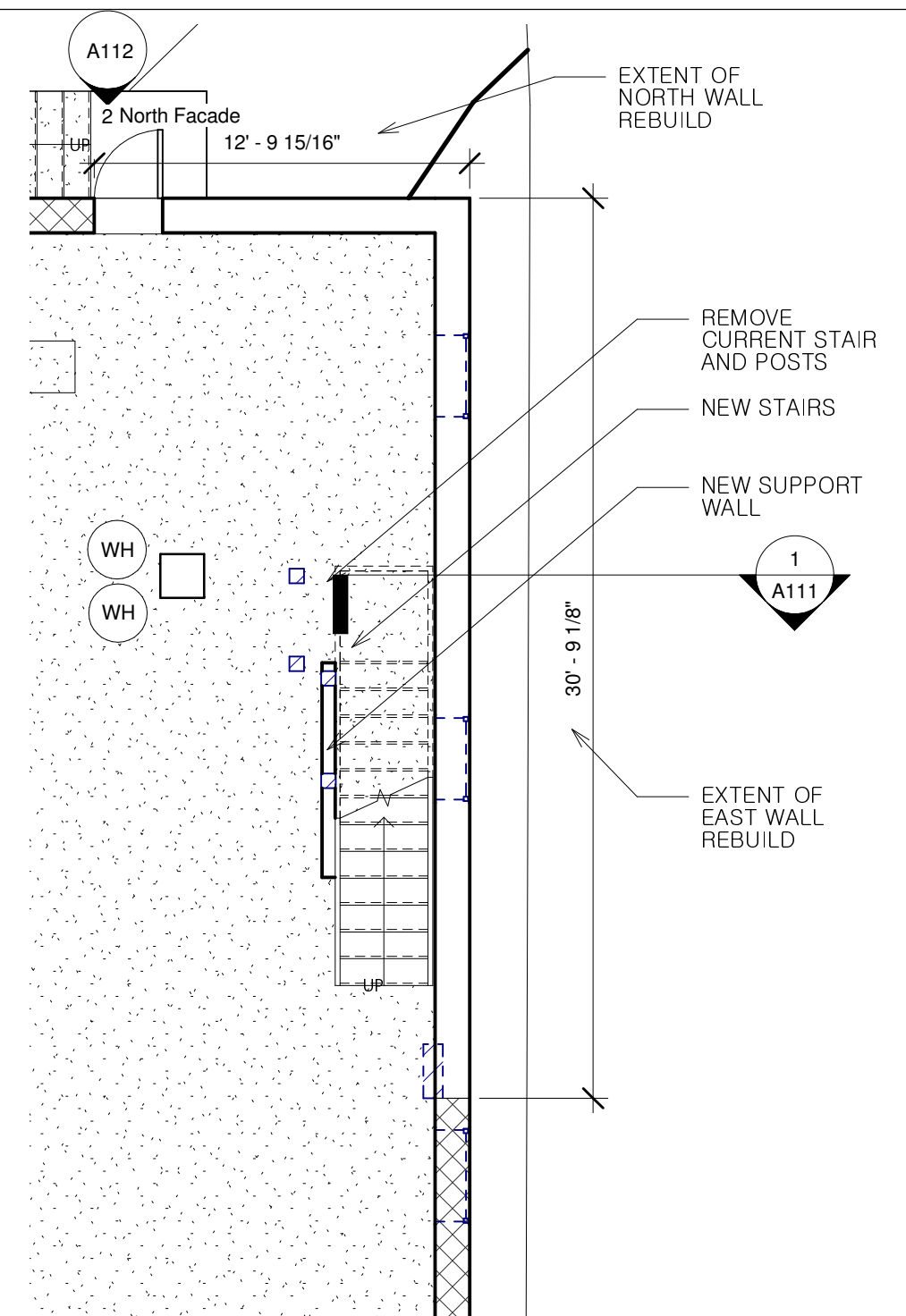

2 Callout of Basement
3/16" = 1'-0"

124 W Vine St

Ryan Shortridge
124 West Vine St, Milwaukee WI
53212

No.	Description	Date

Basement Plan

Project number	002
Date	2/28/2017
Drawn by	Author
Checked by	Checker

A110
Scale As indicated

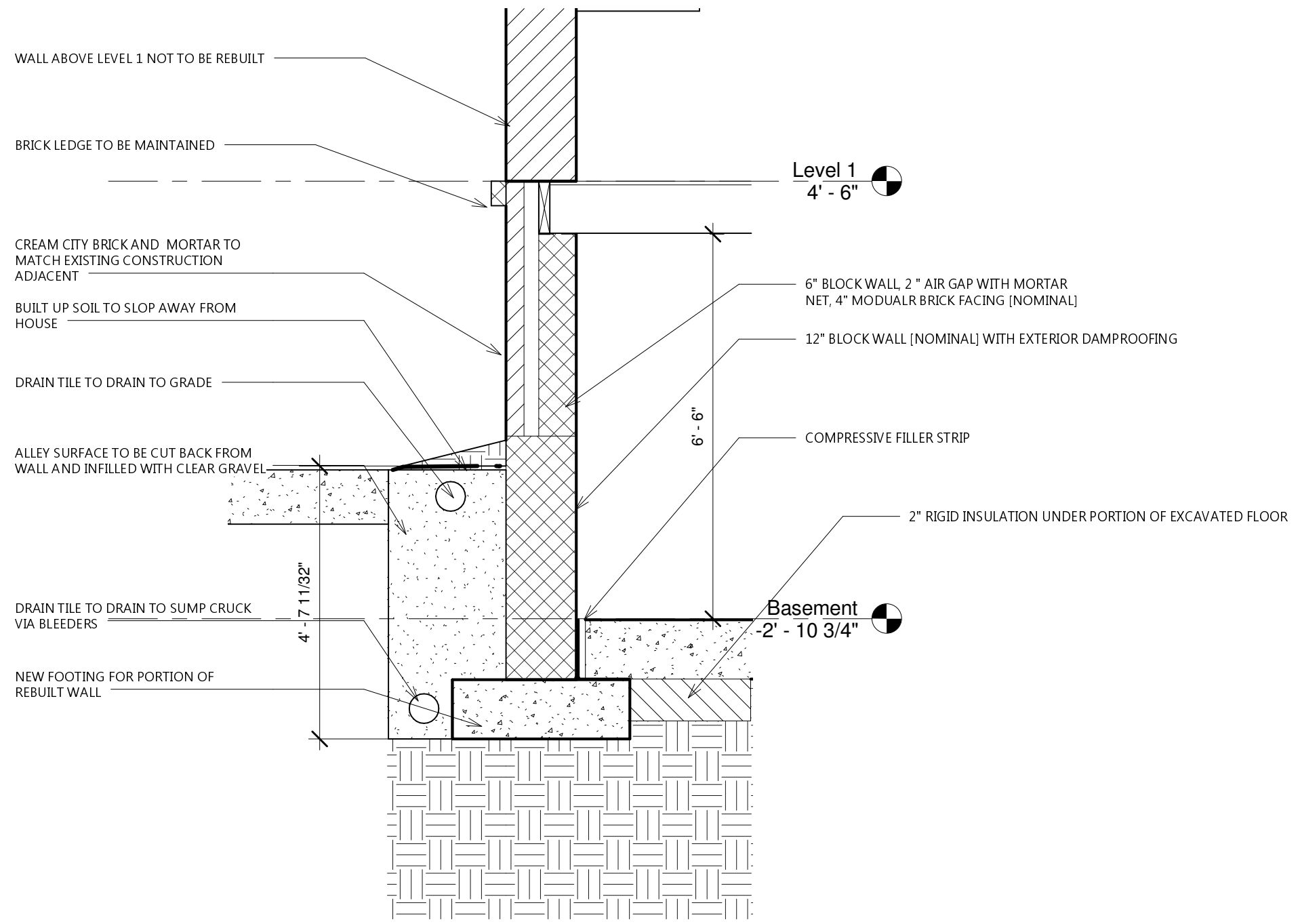

1 Basement Wall Section_TYP
1/2" = 1'-0"

124 W Vine St

Ryan Shortridge
124 West Vine St, Milwaukee WI
53212

No.	Description	Date

Basement Sections		
Project number	002	A111
Date	2/28/2017	
Drawn by	Author	Scale 1/2" = 1'-0"
Checked by	Checker	

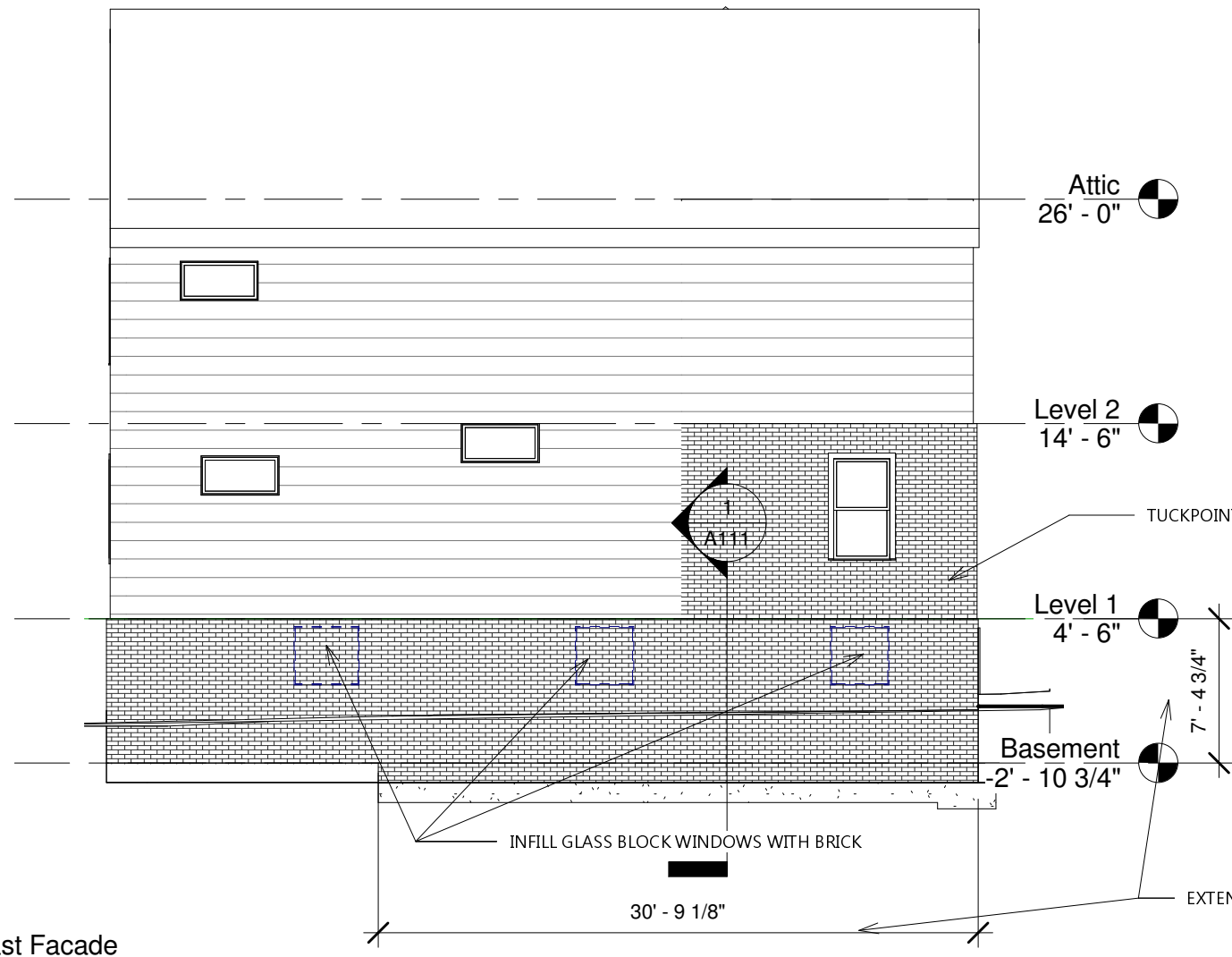

1 East Facade
1/8" = 1'-0"

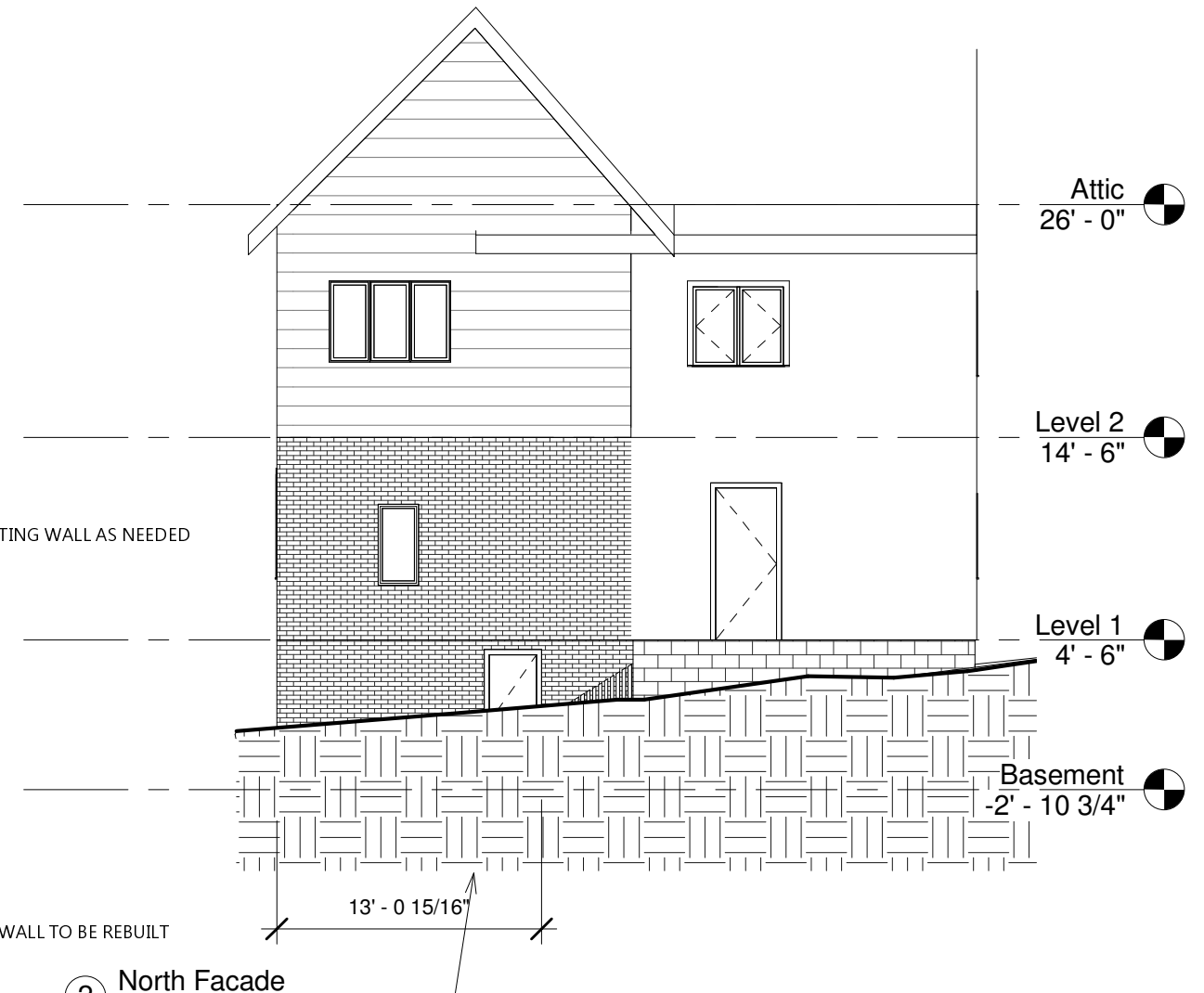

2 North Facade
1/8" = 1'-0"

NOTES:

1. FOUNDATION WALL TO BE REBUILT TO THE UNDERSIDE OF LEVEL 1 FLOOR JOISTS
2. FOUNDATION WALL TO BE REBUILT FOR 30 LINEAR FEET ON EAST FACADE AND 13 LINEAR FEET ON NORTH FACADE, STARTING AT THE NORTHEAST CORNER
3. REMAINING EAST FACADE TO BE TUCKPOINTED AS NEEDED
4. SOUTH FACADE AND UNTOUCHED PORTIONS OF THE NORTH FACADE SHALL NOT BE TUCKPOINTED.

124 W Vine St

Ryan Shortridge
124 West Vine St, Milwaukee WI
53212

No.	Description	Date

Elevations		
Project number	002	A112
Date	2/28/2017	
Drawn by	Author	
Checked by	Checker	
Scale		1/8" = 1'-0"