



# Certificate of Appropriateness

Milwaukee Historic Preservation Commission/200 E. Wells Street/Milwaukee, WI 53202/phone 414-286-5712/fax 414-286-3004

**Property**

735 N. WATER ST. First National / First Wisconsin Bank

**Description of work**

1. Install rooftop sign with individual letters and logo that are internally lit with acrylic face 48'8 W with letters a maximum of 6' - 8' H. Height above parapet is yet to be determined.
2. Monument sign of painted aluminum and stone near corner of Water and Mason Streets. Sign will feature push-through white letters with internal elimination and tenant signage which will be of etched glass. It will have a granite base matched to granite on the building and a classically inspired sign base with pediment that will be aluminum that is painted in a bronze tone to coordinate with the building.
3. Color wall signs (two) with a bronze-painted border at the Riverwalk entrance
4. One vinyl wall sign on Water Street under the southern entry canopy (#735)

**This document has three main pages with several appendices showing sign details.**

**Date issued**

5/21/2018

PTS ID 114422 COA: signage

In accordance with the provisions of Section 320-21 (11) and (12) of the Milwaukee Code of Ordinances, the Milwaukee Historic Preservation Commission has issued a certificate of appropriateness for the work listed above. The work was found to be consistent with preservation guidelines. The following conditions apply to this certificate of appropriateness:

1. Allow reduction in sizes without further review, if necessary for permit approval.
2. If logo portion of sign is not permissible by base zoning, eliminate logo and continue with only letters.
3. Only one rooftop sign shall be permitted on this building and no additional signage shall be permitted above the third floor.
- 4. Mounting posts shall be drilled into mortar joints only and not into the face of any brick or stone.**

All work must be done in a craftsman-like manner, and must be completed within one year of the date this certificate was issued. Staff must approve any changes or additions to this certificate before work begins. Work that is not completed in accordance with this certificate may be subject to correction orders or citations. If you require technical assistance, please contact the Historic Preservation staff as follows: Phone: (414) 286-5712 E-mail: [hpc@milwaukee.gov](mailto:hpc@milwaukee.gov).

If permits are required, you are responsible for obtaining them from the Milwaukee Development Center. Call (414) 286-8210.

---

City of Milwaukee Historic Preservation Staff

Copies to: Development Center, Ald. Robert Bauman, Contractor, Inspector John Cunningham (286-2538)



Riverwalk sign locations.

Location for monument sign



# SIGN SPECIFICATIONS

This document is owned by and the information contained in it is proprietary to Poblocki Sign Company, LLC. By receipt hereof, the holder agrees not to use the information, disclose it to any third party or reproduce this document without the prior written consent of Poblocki Sign Company, LLC. Holder also agrees to immediately return this document upon request by Poblocki Sign Company, LLC.

This document represents only an approximation of material colors specified. Actual product colors may vary from this print or digital image.

**Project**

**WageWorks**

Milwaukee, WI

Scale: 3/4"=1'

Original Page Size: 11" x 17"

**Notes**

COLORS TBD

TENANTS TBD

**Revisions**

REV	DESCRIPTION	BY	DATE

Rep.: Mike Kinsella

Drawn By: Marshall Hogan Orig. Date: 11/03/17

Sign Loc. No. .

**MON-01**

D/F Monument

Sign. Type

**79973**

OPP - Project - Job No.

**C01**

Design

**[A] - CABINET**

Lighting: Lit

Material: Aluminum

Face Color: Paint Dark Bronze to Match Building [TBD]

Building [TBD]

Cabinet Color: Paint Dark Bronze to Match Building [TBD]

Building [TBD]

Voltage: TBD

Installation: New Structure

**[B] - GRAPHICS**

Material: Push-Thru 1/4" Proud of Face

Color: White

**[C] - EDGE-LIT TENANT PANELS**

Lighting: Contour LED

Frame Material: Aluminum

Frame Color: Paint White

Panel Material: Glass, Etched and Infilled White

**[D] - CAP**

Material: Aluminum

Color: Paint Dark Bronze to Match Building [TBD]

[TBD]

**[E] - BASE**

Material: Granite

Color: Match Building [TBD]





# SIGN SPECIFICATIONS

This document is owned by and the information contained in it is proprietary to Poblocki Sign Company, LLC. By receipt hereof, the holder agrees not to use the information, disclose it to any third party or reproduce this document without the prior written consent of Poblocki Sign Company, LLC. Holder also agrees to immediately return this document upon request by Poblocki Sign Company, LLC.

This document represents only an approximation of material colors specified. Actual product colors may vary from this print or digital image.

**Project**

**WageWorks**

Milwaukee, WI

Scale: 3"=1'

Original Page Size: 11" x 17"

**Notes**

**SURVEY REQUIRED**

**COLORS TBD**

**Revisions**

REV	DESCRIPTION	BY	DATE
01	size, frame	msh	11.03.17

Rep.: Mike Kinsella

Drawn By: Marshall Hogan Orig. Date: 10/24/17

Sign Loc. No. **various**

**FP-01**

S/F Flat Panels

Sign. Type

**79973**

OPP - Project - Job No.

**C01**

Design

**[A] - FLAT PANEL**

Material: Aluminum

Depth: 1/8"

Face Color: White

**[B] - FRAME**

Material: Fabricated Aluminum

Color: Paint Dark Bronze to Match Building

[TBD]

Installation: Studs

**[C] - GRAPHICS**

Material: Vinyl

Color: 3M 3630-74 Kumquat Orange

**[D] - GRAPHICS**

Material: Vinyl

Color: 3M 3630-337 Process Blue

**[E] - GRAPHICS**

Material: Vinyl

Color: 3M 3630-69 Duranodic



proposed layout, right of door [NTS]  
[additional sign to be placed left of door]



# SIGN SPECIFICATIONS

**[A] - VINYL**

- Color: White
- Application: First Surface
- Apply to: Painted Metal
- Applied: Apply in field



existing layout [NTS]



proposed layout [NTS]

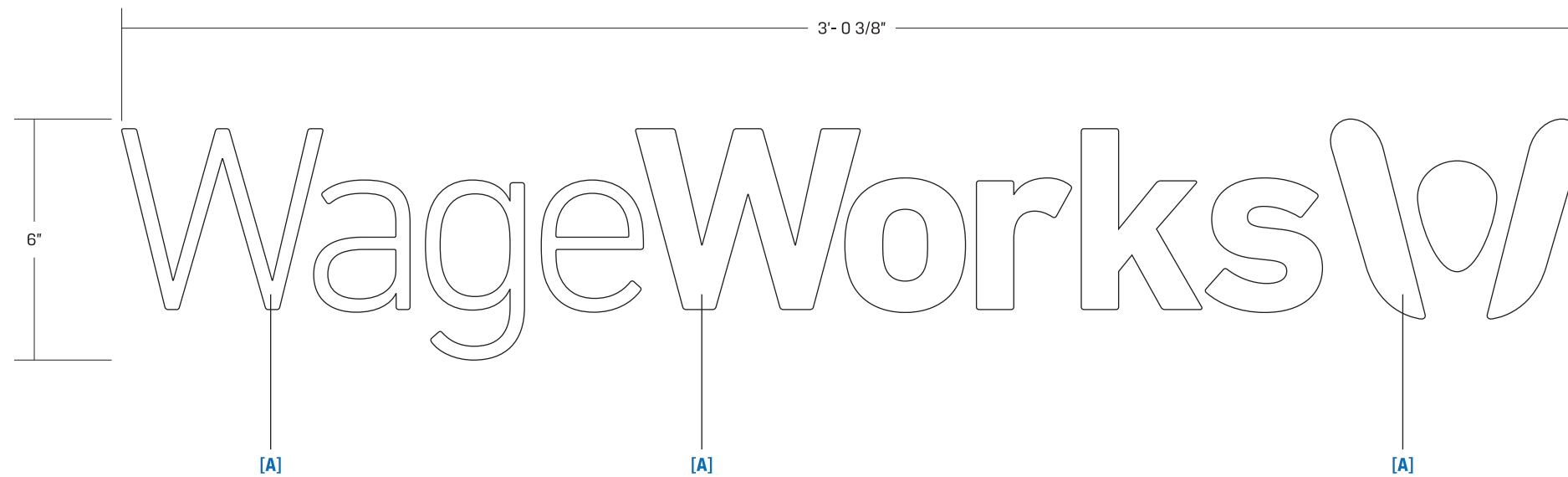

This document is owned by and the information contained in it is proprietary to Poblocki Sign Company, LLC. By receipt hereof, the holder agrees not to use the information, disclose it to any third party or reproduce this document without the prior written consent of Poblocki Sign Company, LLC. Holder also agrees to immediately return this document upon request by Poblocki Sign Company, LLC.

This document represents only an approximation of material colors specified. Actual product colors may vary from this print or digital image.

**Project**

**WageWorks**

Milwaukee, WI

Scale: 3"=1'

Original Page Size: 11" x 17"

**Notes**

**SURVEY REQUIRED**

**Revisions**

REV	DESCRIPTION	BY	DATE

Rep.: Mike Kinsella

Drawn By: Marshall Hogan Orig. Date: 10/24/17

Sign Loc. No. .

**VIN-01**

Vinyl  
Sign. Type

**79973**

OPP - Project - Job No.

**C01**

Design

# WageWorks

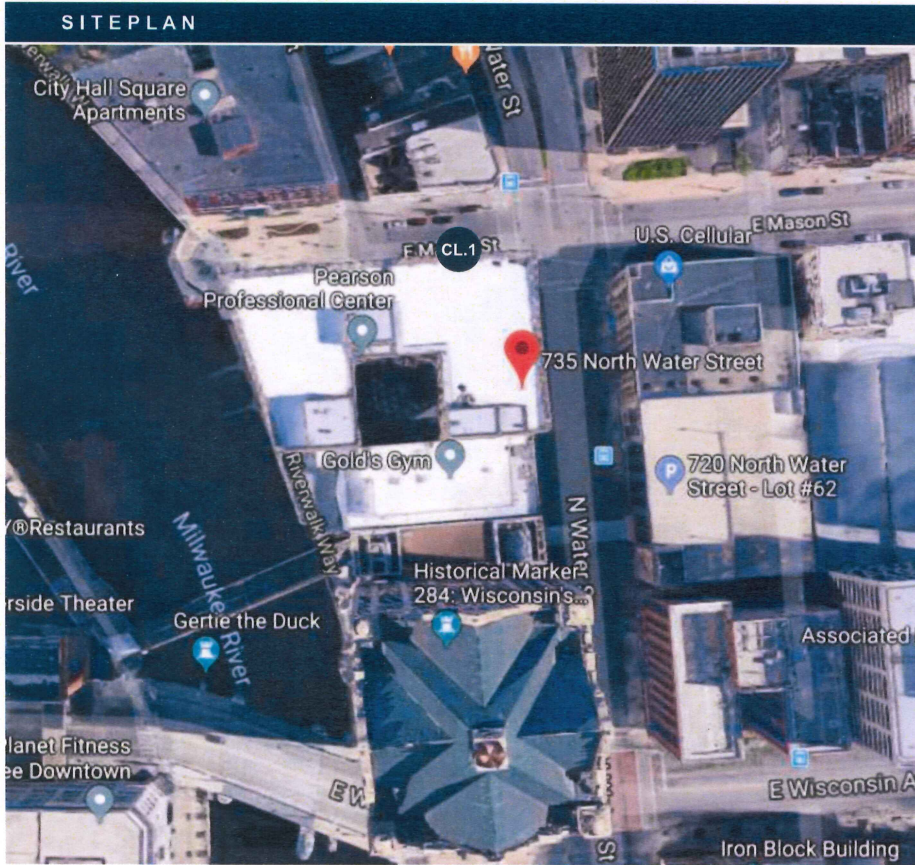

N.T.S.

WORK SCOPE	
CL.1	S/F INTERNALLY LIT CHANNEL LETTERS ON FRAMING STRUCTURE (QTY 1)

CODE ALLOWANCE
<p>CODE INFORMATION...</p> <p>Roof sign was approved by Milwaukee Historic Preservation Commission on 12/11/17. Install rooftop sign with individual letters and logo that are internally lit with acrylic face 48'4 W x 6' - 8' H.</p>

<b>JONES SIGN</b> Your Vision. Accomplished. WWW.JONESSIGN.COM	<b>JOB #: 231779-R3</b> DATE: 01.24.18 DESIGNER: Jim Pogo SALES REP: Kevin Morris PROJ MGR: —	<table border="1"> <thead> <tr> <th>REV</th> <th>DATE</th> <th>BY</th> <th>DESCRIPTION</th> </tr> </thead> <tbody> <tr> <td>1</td> <td>04.26.14</td> <td>JP</td> <td>2 OPTIONING ADJUSTED FOR LETTER HEIGHT AND NEW LOCATION</td> </tr> <tr> <td>2</td> <td>04.01.15</td> <td>JP</td> <td>REMOVED SIDE VIEW SIGNETING CHANGE BY FRAMING LOCATIONS</td> </tr> <tr> <td>3</td> <td>05.09.15</td> <td>JP</td> <td>ADJUSTED LETTERS TO GO BACK TO WHITE OUTLINE CONTOUR</td> </tr> <tr> <td>4</td> <td>08.09.09</td> <td>XX</td> <td>XX/XX</td> </tr> <tr> <td>5</td> <td>08.09.09</td> <td>XX</td> <td>XX/XX</td> </tr> <tr> <td>6</td> <td>08.09.09</td> <td>XX</td> <td>XX/XX</td> </tr> <tr> <td>7</td> <td>08.09.09</td> <td>XX</td> <td>XX/XX</td> </tr> <tr> <td>8</td> <td>08.09.09</td> <td>XX</td> <td>XX/XX</td> </tr> <tr> <td>9</td> <td>08.09.09</td> <td>XX</td> <td>XX/XX</td> </tr> <tr> <td>10</td> <td>08.09.09</td> <td>XX</td> <td>XX/XX</td> </tr> </tbody> </table>	REV	DATE	BY	DESCRIPTION	1	04.26.14	JP	2 OPTIONING ADJUSTED FOR LETTER HEIGHT AND NEW LOCATION	2	04.01.15	JP	REMOVED SIDE VIEW SIGNETING CHANGE BY FRAMING LOCATIONS	3	05.09.15	JP	ADJUSTED LETTERS TO GO BACK TO WHITE OUTLINE CONTOUR	4	08.09.09	XX	XX/XX	5	08.09.09	XX	XX/XX	6	08.09.09	XX	XX/XX	7	08.09.09	XX	XX/XX	8	08.09.09	XX	XX/XX	9	08.09.09	XX	XX/XX	10	08.09.09	XX	XX/XX	<table border="1"> <tr> <td>CLIENT APPROVAL</td> <td>DATE</td> </tr> <tr> <td>LANDLORD APPROVAL</td> <td>DATE</td> </tr> <tr> <td>QC</td> <td>QC APPROVED</td> </tr> </table>	CLIENT APPROVAL	DATE	LANDLORD APPROVAL	DATE	QC	QC APPROVED	<table border="1"> <tr> <td> <b>WageWorks</b>            735 N Water Street            Milwaukee, WI 53202            DESIGN PHASE: CONCEPTUAL         </td> <td>           SHEET NUMBER  <b>0.0</b> </td> </tr> </table>	<b>WageWorks</b> 735 N Water Street Milwaukee, WI 53202 DESIGN PHASE: CONCEPTUAL	SHEET NUMBER <b>0.0</b>
	REV	DATE	BY	DESCRIPTION																																																				
	1	04.26.14	JP	2 OPTIONING ADJUSTED FOR LETTER HEIGHT AND NEW LOCATION																																																				
	2	04.01.15	JP	REMOVED SIDE VIEW SIGNETING CHANGE BY FRAMING LOCATIONS																																																				
3	05.09.15	JP	ADJUSTED LETTERS TO GO BACK TO WHITE OUTLINE CONTOUR																																																					
4	08.09.09	XX	XX/XX																																																					
5	08.09.09	XX	XX/XX																																																					
6	08.09.09	XX	XX/XX																																																					
7	08.09.09	XX	XX/XX																																																					
8	08.09.09	XX	XX/XX																																																					
9	08.09.09	XX	XX/XX																																																					
10	08.09.09	XX	XX/XX																																																					
CLIENT APPROVAL	DATE																																																							
LANDLORD APPROVAL	DATE																																																							
QC	QC APPROVED																																																							
<b>WageWorks</b> 735 N Water Street Milwaukee, WI 53202 DESIGN PHASE: CONCEPTUAL	SHEET NUMBER <b>0.0</b>																																																							

This is an original, unpublished drawing by Jones Sign Co., Inc. It is for your personal use in conjunction with a project being planned for you by JONES SIGN. It is not to be shown to anyone outside of your organization, nor is it to be used, reproduced, copied or exhibited in any fashion. Use of this design or the salient elements of this design in any sign done by any other company, without the express written permission of JONES SIGN, is forbidden by law and carries a civil forfeiture of up to 25% of the purchase price of the sign. JONES SIGN will endeavor to closely match colors, including PMS, where specified. We cannot guarantee exact matches due to varying compatibility of surface materials and paints used. All sizes and dimensions are illustrated for client's conception of project and are not to be understood as being exact size or exact scale.



**CL.1 S/F INTERNALLY LIT CHANNEL LETTERS ON FRAMING STRUCTURE -QTY: (1)**  
 SQUARE FOOTAGE: 320.7 [BOXED]

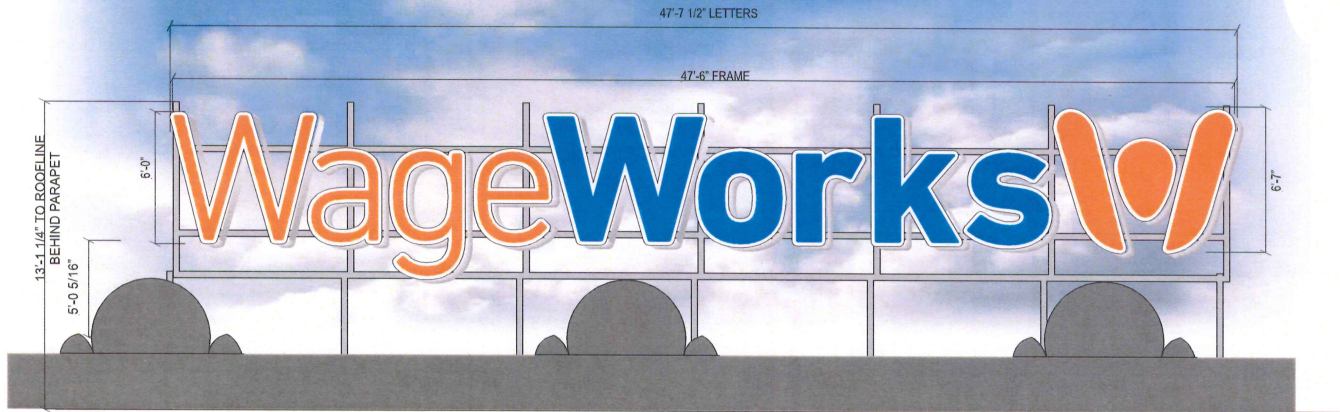

**FRONT VIEW**  
 SCALE: 3/16" = 1'-0"

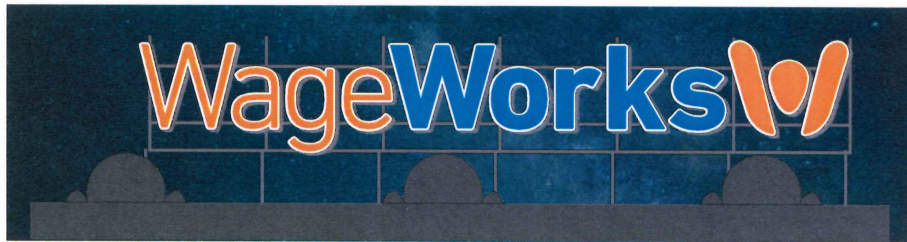

**NIGHT VIEW**  
 SCALE: 1/8" = 1'-0"

**SPECIFICATIONS**

1. SEE LETTER DETAIL
2. LETTERS MOUNTED TO STEEL FRAME  
 STEEL DIMENSIONS AND WALL THICKNESSES  
 TO BE DETERMINED BY ENGINEERING PAINTED P-3

**NOTES**  
 - A COMPREHENSIVE SURVEY REQUIRED TO DETERMINE  
 FRAMING MOUNTS AND INSTALLATION OPTIONS

SEE FRAMING DETAIL SHEET 1.3

**COLORS/FINISHES**

- P-1 MP WHITE (RETURNS)
- P-3 MP FRAMING COLOR TBD
- V-1 3M 3630-337 PROCESS BLUE
- V-2 3M 3630-74 KUMQUAT ORANGE

- REMOTE WIRED FACE LIT CHANNEL LETTERS**  
 SCALE: NTS **STANDARD**
- ① .040" X 8" ALUMINUM COIL (WHITE INSIDE) P-1
  - ② #8 - 1/2" PAN HEAD SCREWS
  - ③ 2" JEWELITE CHEMICALLY BONDED TO FACES P-1
  - ④ 3/16" LEXAN WITH VINYL APPLIED 1ST SURFACE V-1, V-2
  - ⑤ LEDS / 1 ROW SECURED TO BACK OF LETTER
  - ⑥ .063" PRE-FINISHED BLK/WHT ALUMINUM BACK
  - ⑦ MOUNTING HARDWARE (TBD BY FRAME CONSTRUCTION)
  - ⑧ 7/8" ELECTRICAL HOLE / 3/4" COUPLER WITH FLEXIBLE CONDUIT THROUGH FRAME TO POWER SUPPLY BOX
  - ⑨ LED POWER SUPPLY INSIDE POWER SUPPLY BOX
  - ⑩ TOGGLE SWITCH MOUNTED TO POWER SUPPLY BOX
  - ⑪ 1/4" DIA. WEEP HOLES WITH TEEPEES (EXTERIOR APPLICATIONS ONLY)

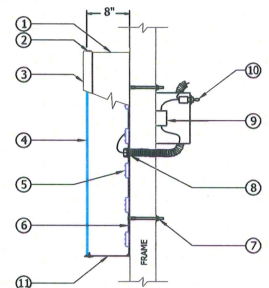

<p><b>JONES SIGN</b>                  Your Vision. Accomplished.                  WWW.JONESSIGN.COM</p>	<p><b>JOB #:</b> 231779-R3  <b>DATE:</b> 01.24.18  <b>DESIGNER:</b> Jim Pogo  <b>SALES REP:</b> Kevin Morris  <b>PROJ MGR:</b> —</p>	<table border="1" style="width: 100%; border-collapse: collapse;"> <thead> <tr> <th>REV.</th> <th>DATE</th> <th>BY</th> <th>DESCRIPTION</th> </tr> </thead> <tbody> <tr> <td>1</td> <td>04.26.18</td> <td>JP</td> <td>2 OPTIONS ADJUSTED FROM LETTER HEIGHT AND NEW LOCATION</td> </tr> <tr> <td>2</td> <td>05.01.18</td> <td>JP</td> <td>ADJUSTED SIZE, VIEW ORIENTED CHANGING FRAMING LOCATION</td> </tr> <tr> <td>3</td> <td>05.09.18</td> <td>JP</td> <td>ADJUSTED LETTERS TO GO BACK TO WHITE OUTLINE CONTOUR</td> </tr> <tr> <td>4</td> <td>05.09.18</td> <td>XX</td> <td>XX,XX</td> </tr> <tr> <td>5</td> <td>05.09.18</td> <td>XX</td> <td>XX,XX</td> </tr> <tr> <td>6</td> <td>05.09.18</td> <td>XX</td> <td>XX,XX</td> </tr> <tr> <td>7</td> <td>05.09.18</td> <td>XX</td> <td>XX,XX</td> </tr> <tr> <td>8</td> <td>05.09.18</td> <td>XX</td> <td>XX,XX</td> </tr> <tr> <td>9</td> <td>05.09.18</td> <td>XX</td> <td>XX,XX</td> </tr> <tr> <td>10</td> <td>05.09.18</td> <td>XX</td> <td>XX,XX</td> </tr> </tbody> </table>	REV.	DATE	BY	DESCRIPTION	1	04.26.18	JP	2 OPTIONS ADJUSTED FROM LETTER HEIGHT AND NEW LOCATION	2	05.01.18	JP	ADJUSTED SIZE, VIEW ORIENTED CHANGING FRAMING LOCATION	3	05.09.18	JP	ADJUSTED LETTERS TO GO BACK TO WHITE OUTLINE CONTOUR	4	05.09.18	XX	XX,XX	5	05.09.18	XX	XX,XX	6	05.09.18	XX	XX,XX	7	05.09.18	XX	XX,XX	8	05.09.18	XX	XX,XX	9	05.09.18	XX	XX,XX	10	05.09.18	XX	XX,XX	<p>CLIENT APPROVAL _____ DATE _____</p> <p>LANDLORD APPROVAL _____ DATE _____</p> <p>QC _____ <b>QC APPROVED</b></p>	<p><b>WageWorks</b></p> <p>735 N Water Street                  Milwaukee, IW 53202</p> <p>DESIGN PHASE: CONCEPTUAL</p>	<p>SHEET NUMBER</p> <p><b>1.0</b></p>
	REV.	DATE	BY	DESCRIPTION																																													
	1	04.26.18	JP	2 OPTIONS ADJUSTED FROM LETTER HEIGHT AND NEW LOCATION																																													
2	05.01.18	JP	ADJUSTED SIZE, VIEW ORIENTED CHANGING FRAMING LOCATION																																														
3	05.09.18	JP	ADJUSTED LETTERS TO GO BACK TO WHITE OUTLINE CONTOUR																																														
4	05.09.18	XX	XX,XX																																														
5	05.09.18	XX	XX,XX																																														
6	05.09.18	XX	XX,XX																																														
7	05.09.18	XX	XX,XX																																														
8	05.09.18	XX	XX,XX																																														
9	05.09.18	XX	XX,XX																																														
10	05.09.18	XX	XX,XX																																														

This is an original, unpublished drawing by Jones Sign Co., Inc. It is for your personal use in conjunction with a project being planned for you by JONES SIGN. It is not to be shown to anyone outside of your organization, nor is it to be used, reproduced, copied or exhibited in any fashion. Use of this design or the salient elements of this design in any sign done by any other company, without the express written permission of JONES SIGN, is forbidden by law and carries a civil forfeiture of up to 25% of the purchase price of the sign. JONES SIGN will endeavor to closely match colors, including PMS, where specified. We cannot guarantee exact matches due to varying compatibility of surface materials and paints used. All sizes and dimensions are illustrated for client's conception of project and are not to be understood as being exact size or exact scale.



**CL.1 S/F INTERNALLY LIT CHANNEL LETTERS ON FRAMING STRUCTURE -QTY: (1) ~ NIGHT VIEWS -NOT TO SCALE**



<b>JONES SIGN</b> Your Vision. Accomplished. WWW.JONESSIGN.COM	<b>JOB #:</b> 231779-R3 <b>DATE:</b> 01.24.18 <b>DESIGNER:</b> Jim Pogo <b>SALES REP:</b> Kevin Morris <b>PROJ MGR:</b> —	<table border="1"> <thead> <tr> <th>REV</th> <th>DATE</th> <th>BY</th> <th>DESCRIPTION</th> </tr> </thead> <tbody> <tr> <td>1</td> <td>04.26.18</td> <td>JP</td> <td>2 OPTIONS ADJUSTED FOR LETTER HEIGHT AND NEW LOCATION</td> </tr> <tr> <td>2</td> <td>05.09.18</td> <td>JP</td> <td>REVISED FACE VIEW (RECTANGULAR) BY FRAMING HEIGHTS</td> </tr> <tr> <td>3</td> <td>05.09.18</td> <td>JP</td> <td>ADJUSTED LETTERS TO GO BACK TO WHITE OUTLINE CONTOUR</td> </tr> <tr> <td>4</td> <td>05.09.18</td> <td>XX</td> <td>XX</td> </tr> <tr> <td>5</td> <td>05.09.18</td> <td>XX</td> <td>XX</td> </tr> <tr> <td>6</td> <td>05.09.18</td> <td>XX</td> <td>XX</td> </tr> <tr> <td>7</td> <td>05.09.18</td> <td>XX</td> <td>XX</td> </tr> <tr> <td>8</td> <td>05.09.18</td> <td>XX</td> <td>XX</td> </tr> <tr> <td>9</td> <td>05.09.18</td> <td>XX</td> <td>XX</td> </tr> <tr> <td>10</td> <td>05.09.18</td> <td>XX</td> <td>XX</td> </tr> </tbody> </table>	REV	DATE	BY	DESCRIPTION	1	04.26.18	JP	2 OPTIONS ADJUSTED FOR LETTER HEIGHT AND NEW LOCATION	2	05.09.18	JP	REVISED FACE VIEW (RECTANGULAR) BY FRAMING HEIGHTS	3	05.09.18	JP	ADJUSTED LETTERS TO GO BACK TO WHITE OUTLINE CONTOUR	4	05.09.18	XX	XX	5	05.09.18	XX	XX	6	05.09.18	XX	XX	7	05.09.18	XX	XX	8	05.09.18	XX	XX	9	05.09.18	XX	XX	10	05.09.18	XX	XX	<table border="1"> <tr> <td>CLIENT APPROVAL</td> <td>DATE</td> </tr> <tr> <td>LANDLORD APPROVAL</td> <td>DATE</td> </tr> <tr> <td>QC</td> <td> </td> </tr> </table>	CLIENT APPROVAL	DATE	LANDLORD APPROVAL	DATE	QC			WageWorks 735 N Water Street Milwaukee, WI 53202 DESIGN PHASE: CONCEPTUAL	SHEET NUMBER <h1>1.1</h1>
	REV	DATE	BY	DESCRIPTION																																																				
	1	04.26.18	JP	2 OPTIONS ADJUSTED FOR LETTER HEIGHT AND NEW LOCATION																																																				
	2	05.09.18	JP	REVISED FACE VIEW (RECTANGULAR) BY FRAMING HEIGHTS																																																				
3	05.09.18	JP	ADJUSTED LETTERS TO GO BACK TO WHITE OUTLINE CONTOUR																																																					
4	05.09.18	XX	XX																																																					
5	05.09.18	XX	XX																																																					
6	05.09.18	XX	XX																																																					
7	05.09.18	XX	XX																																																					
8	05.09.18	XX	XX																																																					
9	05.09.18	XX	XX																																																					
10	05.09.18	XX	XX																																																					
CLIENT APPROVAL	DATE																																																							
LANDLORD APPROVAL	DATE																																																							
QC																																																								

This is an original, unpublished drawing by Jones Sign Co., Inc. It is for your personal use in conjunction with a project being planned for you by JONES SIGN. It is not to be shown to anyone outside of your organization, nor is it to be used, reproduced, copied or exhibited in any fashion. Use of this design or the salient elements of this design in any sign done by any other company, without the express written permission of JONES SIGN, is forbidden by law and carries a civil forfeiture of up to 25% of the purchase price of the sign. JONES SIGN will endeavor to closely match colors, including PMS, where specified. We cannot guarantee exact matches due to varying compatibility of surface materials and paints used. All sizes and dimensions are illustrated for client's conception of project and are not to be understood as being exact size or exact scale.

**CL.1 S/F INTERNALLY LIT CHANNEL LETTERS ON FRAMING STRUCTURE -QTY: (1)**



VIEW FROM NORTH LOOKING SOUTH  
NOT TO SCALE



EXISTING CONDITIONS  
NOT TO SCALE

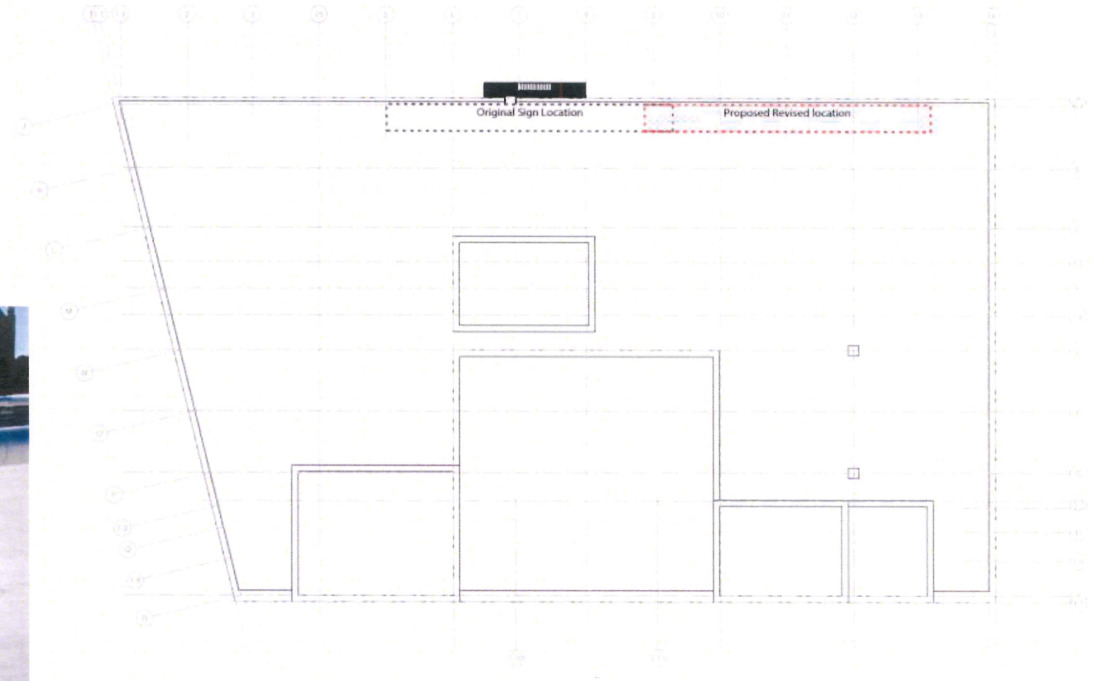

SITE PLAN  
NOT TO SCALE

<p><b>JONES SIGN</b> Your Vision. Accomplished. WWW.JONESSIGN.COM</p>	<p><b>JOB #: 231779-R3</b> DATE: 01.24.18 DESIGNER: Jim Pogo SALES REP: Kevin Morris PROJ MGR: —</p>	<table border="1"> <thead> <tr> <th>REV.</th> <th>DATE</th> <th>BY</th> <th>DESCRIPTION</th> </tr> </thead> <tbody> <tr> <td>1</td> <td>04.26.18</td> <td>JP</td> <td>2 OPTI-INK ADJUSTED FOR LETTER HEIGHT AND NEW LOCATION</td> </tr> <tr> <td>2</td> <td>05.04.18</td> <td>JP</td> <td>REVISED SIDE VIEW DEPICTING CHANGE IN FRAMING MOUNTING</td> </tr> <tr> <td>3</td> <td>05.09.18</td> <td>JP</td> <td>ADJUSTED LETTERS TO GO BACK TO WHITE OUTLINE CONTOUR</td> </tr> <tr> <td>4</td> <td>05.09.18</td> <td>XS</td> <td>XS/C</td> </tr> <tr> <td>5</td> <td>05.09.18</td> <td>XS</td> <td>XS/C</td> </tr> <tr> <td>6</td> <td>05.09.18</td> <td>XS</td> <td>XS/C</td> </tr> <tr> <td>7</td> <td>05.09.18</td> <td>XS</td> <td>XS/C</td> </tr> <tr> <td>8</td> <td>05.09.18</td> <td>XS</td> <td>XS/C</td> </tr> <tr> <td>9</td> <td>05.09.18</td> <td>XS</td> <td>XS/C</td> </tr> <tr> <td>10</td> <td>05.09.18</td> <td>XS</td> <td>XS/C</td> </tr> </tbody> </table>	REV.	DATE	BY	DESCRIPTION	1	04.26.18	JP	2 OPTI-INK ADJUSTED FOR LETTER HEIGHT AND NEW LOCATION	2	05.04.18	JP	REVISED SIDE VIEW DEPICTING CHANGE IN FRAMING MOUNTING	3	05.09.18	JP	ADJUSTED LETTERS TO GO BACK TO WHITE OUTLINE CONTOUR	4	05.09.18	XS	XS/C	5	05.09.18	XS	XS/C	6	05.09.18	XS	XS/C	7	05.09.18	XS	XS/C	8	05.09.18	XS	XS/C	9	05.09.18	XS	XS/C	10	05.09.18	XS	XS/C	<table border="1"> <tr> <td>CLIENT APPROVAL</td> <td>DATE</td> </tr> <tr> <td>LANDLORD APPROVAL</td> <td>DATE</td> </tr> <tr> <td>QC</td> <td>QC APPROVED DATE: 01.24.18</td> </tr> </table>	CLIENT APPROVAL	DATE	LANDLORD APPROVAL	DATE	QC	QC APPROVED DATE: 01.24.18	<p><b>WageWorks</b> 735 N Water Street Milwaukee, WI 53202 DESIGN PHASE: CONCEPTUAL</p>	<p>SHEET NUMBER <b>1.2</b></p>
	REV.	DATE	BY	DESCRIPTION																																																			
	1	04.26.18	JP	2 OPTI-INK ADJUSTED FOR LETTER HEIGHT AND NEW LOCATION																																																			
	2	05.04.18	JP	REVISED SIDE VIEW DEPICTING CHANGE IN FRAMING MOUNTING																																																			
3	05.09.18	JP	ADJUSTED LETTERS TO GO BACK TO WHITE OUTLINE CONTOUR																																																				
4	05.09.18	XS	XS/C																																																				
5	05.09.18	XS	XS/C																																																				
6	05.09.18	XS	XS/C																																																				
7	05.09.18	XS	XS/C																																																				
8	05.09.18	XS	XS/C																																																				
9	05.09.18	XS	XS/C																																																				
10	05.09.18	XS	XS/C																																																				
CLIENT APPROVAL	DATE																																																						
LANDLORD APPROVAL	DATE																																																						
QC	QC APPROVED DATE: 01.24.18																																																						

This is an original, unpublished drawing by Jones Sign Co., Inc. It is for your personal use in conjunction with a project being planned for you by JONES SIGN. It is not to be shown to anyone outside of your organization, nor is it to be used, reproduced, copied or exhibited in any fashion. Use of this design or the salient elements of this design in any sign done by any other company, without the express written permission of JONES SIGN, is forbidden by law and carries a civil forfeiture of up to 25% of the purchase price of the sign. JONES SIGN will endeavor to closely match colors, including PMS, where specified. We cannot guarantee exact matches due to varying compatibility of surface materials and paints used. All sizes and dimensions are illustrated for client's conception of project and are not to be understood as being exact size or exact scale.



