

EXHIBIT

A strip of land 18 feet in width being a part of Parcel 4 of Certified Survey Map No. 6921 and a part Parcel 1 of Certified Survey Map No. 6922, being part of the Northeast 1/4 and Northwest 1/4 of the Southeast 1/4 of Section 20, Town 7 North, Range 22 East, in the City of Milwaukee, Milwaukee County, Wisconsin, the centerline of which is bounded and described as follows: Commencing at the Southwest corner of said Parcel 4; thence North 00°01'00" East along the West line of said Parcel 4, also being the East line of North Dr. Martin Luther King Jr. Dr. 40.00 feet to the point of beginning of said centerline; thence North 89°56'10" East 362.55 feet to the centerline of a Private Street known as North 2nd Street and the point of ending of said centerline.

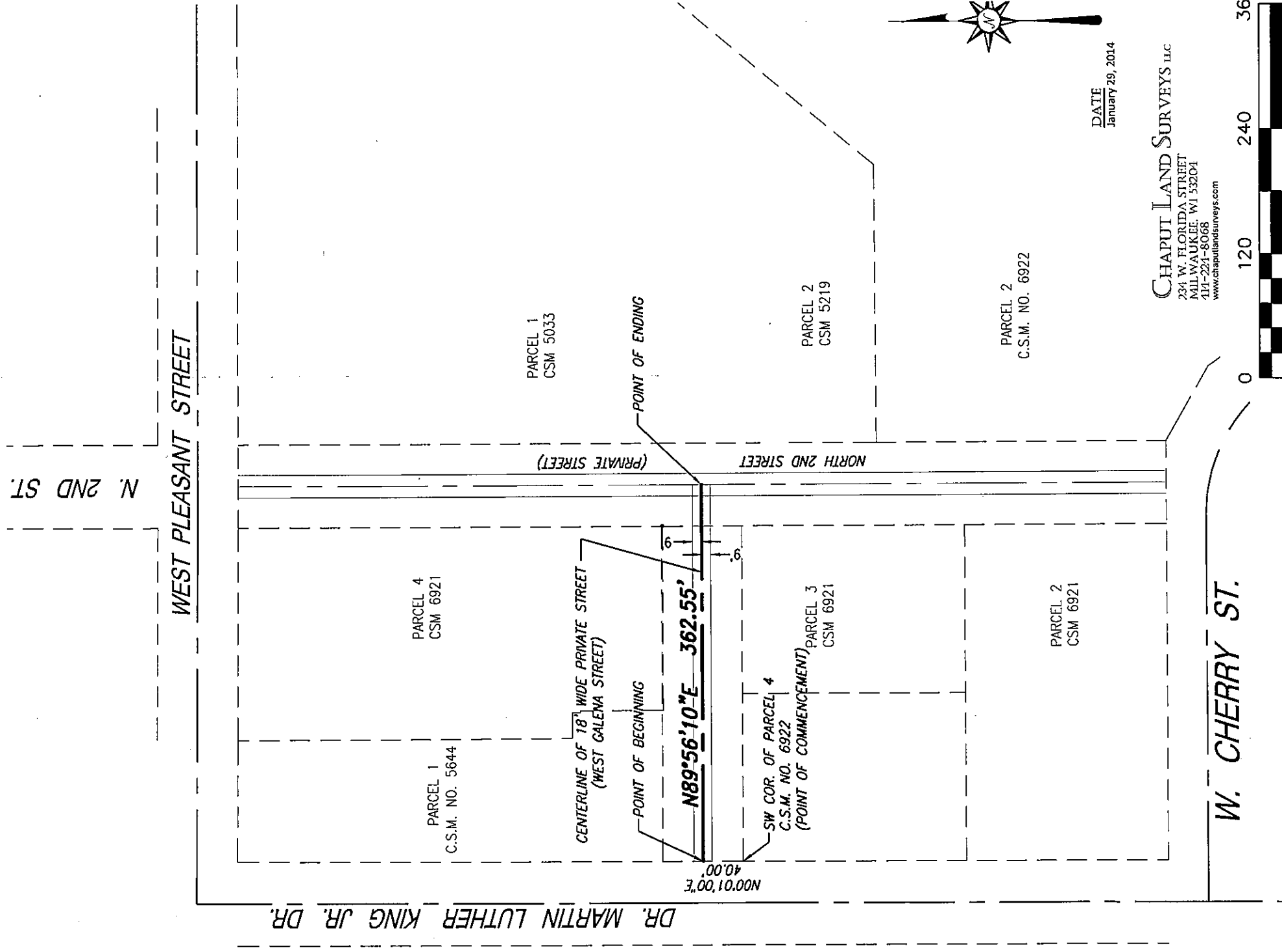

EXHIBIT

A strip of land 22 feet in width being a part of Parcel 1 of Certified Survey Map No. 6922, being part of the Northeast 1/4 of the Southeast 1/4 of Section 20, Town 7 North, Range 22 East, in the City of Milwaukee, Milwaukee County, Wisconsin, the centerline of which is bounded and described as follows: Commencing at the Northwest corner of said Parcel; thence North 89°53'10" East along the North line of said parcel, also being the South line of West Pleasant Street 40.00 feet to the point of beginning of said centerline; thence South 00°06'10" East 420.38 feet to a point; thence South 00°03'50" East 502.89 feet to a point on the South line of said Parcel, also being the North line of West Cherry Street and the point of ending of said centerline.

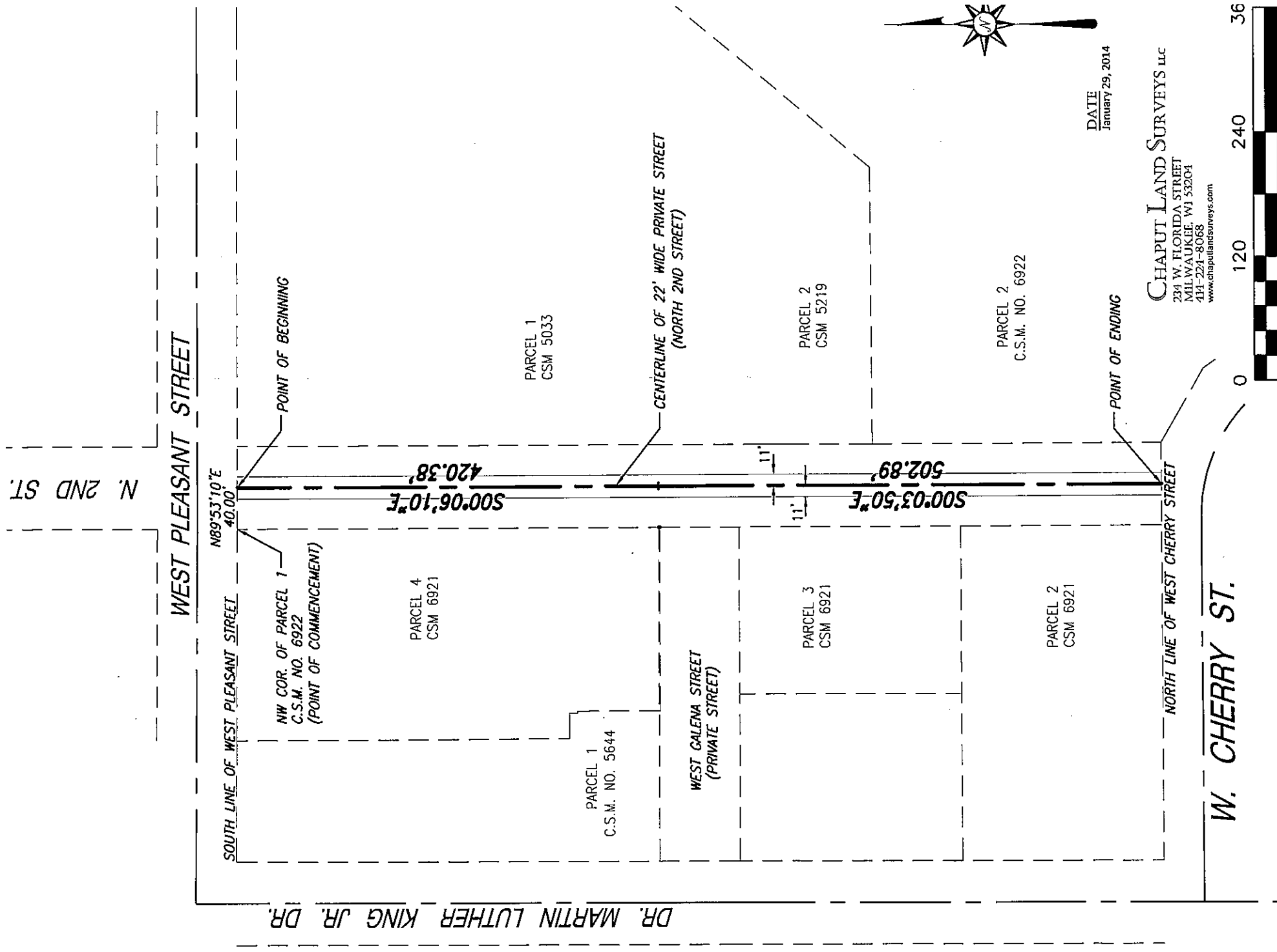

DATE
January 29, 2014

CHAPUT LAND SURVEYS LLC
234 W. FLORIDA STREET
MILWAUKEE, WI 53204
414-224-8068
www.chaputlandsurveys.com