

234 S. Water LLC

234 S. WATER STREET

MILWAUKEE WI
CITY OF MILWAUKEE
PLANNING SUBMITTAL

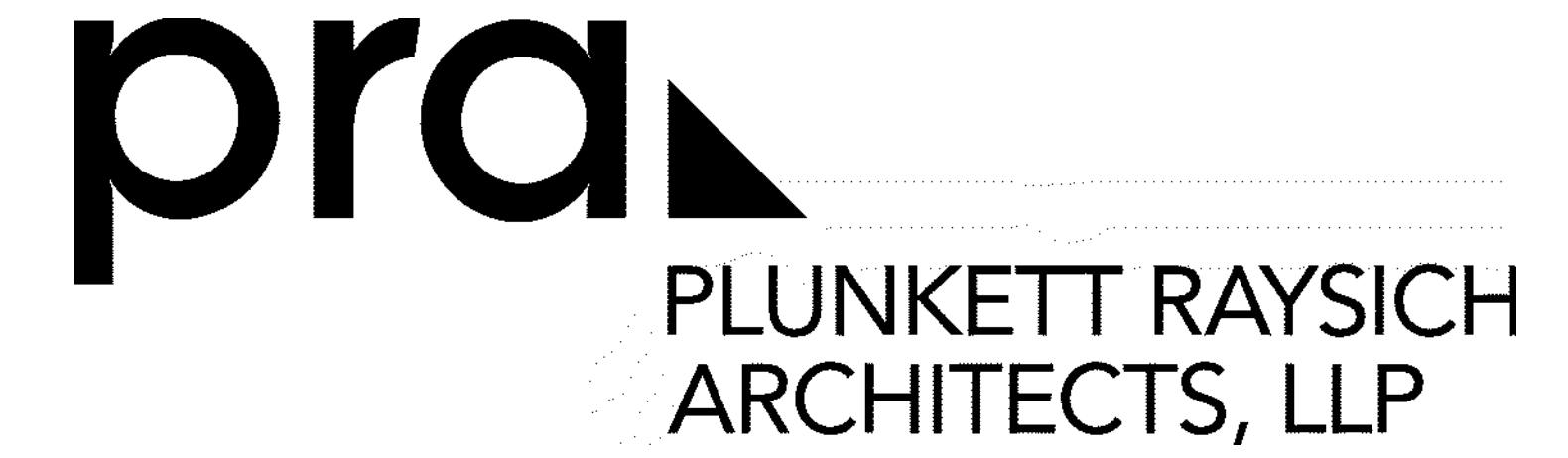

11000 west park place milwaukee, wisconsin 53224 t 414 359 3060
2310 crossroads drive suite 2000 madison, wisconsin 53718 t 608 240 9900
1613 fruitville road suite 3 sarasota, florida 34236 t 941 348 3618
intelligent designs. inspired results. | www.prarch.com

Sheet Index

General

000 TITLE SHEET

Civil (Design Under Separate Contract with Owner)

C101 SITE & LANDSCAPE PLAN
C101A RIVERWALK PLAN
C102 SITE GRADING & UTILITY PLAN
S100 PLAT OF SURVEY

Architectural

A000 COVER SHEET - CITY SUBMITTAL
A200 LL FLOOR PLAN
A201 1ST FLOOR PLAN
A202 2ND FLOOR PLAN
A203 3RD FLOOR PLAN
A204 4-11 FLOOR PLAN
A206 PENTHOUSE FLOOR PLAN
A400 EXTERIOR ELEVATIONS/SIGNAGE
A401 EXTERIOR ELEVATIONS
A402 EXTERIOR ELEVATIONS
A403 EXTERIOR ELEVATIONS
A404 EXTERIOR ELEVATIONS
A405 EXTERIOR ELEVATIONS
A410 EXTERIOR PERSPECTIVES
A500 BUILDING SECTIONS
A501 BUILDING SECTIONS
A502 WALL SECTIONS
A503 WALL SECTIONS

Project Information

Project Date: 06 NOV 15
PRA Project Number: 140254-01
Owner Project Number:
Bid Package Number:

Progress Set Completion
Project Phase
Project Phase Description

Applicable Codes and Zoning

2015 Wisconsin Commercial Building Code (SPS 360-366)
2009 International Building Code
Retail occupancy, Group M
Residential occupancy, Group R-2
Parking garage, Group S-2
2007 ASHRAE 90.1
Zoning: City of Milwaukee ordinances

Type of Construction

New Construction
Type of construction, unprotected, type IB - Sprinklered - NFPA 13

GROSS BUILDING AREA		
0 LOWER LEVEL	S2 - PARKING	28,450 SF
1ST FLOOR	M - RETAIL	1,270 SF
1ST FLOOR	R2 - RESIDENTIAL	7,431 SF
1ST FLOOR	S2 - PARKING	18,899 SF
2ND FLOOR	R2 - RESIDENTIAL	7,468 SF
2ND FLOOR	S2 - PARKING	19,760 SF
3RD FLOOR	R2 - RESIDENTIAL	7,957 SF
3RD FLOOR	S2 - PARKING	19,769 SF
4TH FLOOR	R2 - RESIDENTIAL	22,230 SF
5TH FLOOR	R2 - RESIDENTIAL	22,230 SF
6TH FLOOR	R2 - RESIDENTIAL	22,230 SF
7TH FLOOR	R2 - RESIDENTIAL	22,230 SF
8TH FLOOR	R2 - RESIDENTIAL	22,230 SF
9TH FLOOR	R2 - RESIDENTIAL	22,230 SF
10TH FLOOR	R2 - RESIDENTIAL	22,230 SF
11TH FLOOR	R2 - RESIDENTIAL	22,230 SF
ROOF DECK	12 - RESIDENTIAL	3,612 SF
		292,448 SF

Project Location

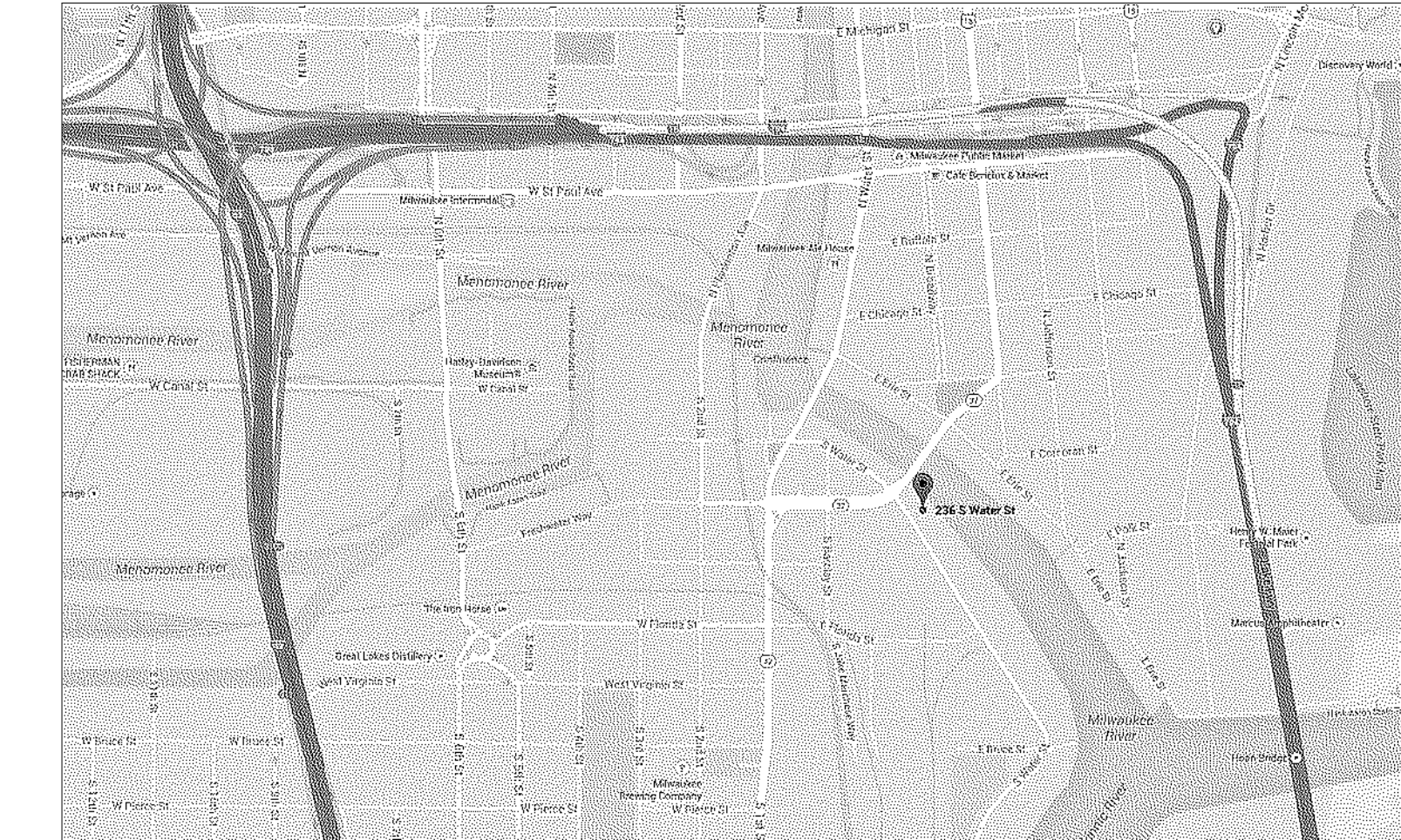

Project Team

Owner
236 S. Water LLC
Tel (414) 271-2520

Construction Manager
VJS Construction Services
Tel (262) 542-9000

Civil
Kapur & Associates, Inc.
Tel (414) 351-6668

Landscape
Team Member Name
Tel (414) 555-1234

Structural
R.A. Smith National, Inc.
Tel (262) 781-1000

Team Member Title
Team Member Name
Tel (414) 555-1234

Team Member Title
Team Member Name
Tel (414) 555-1234

Google Maps Google Maps
VICINITY MAP OF 236 S WATER

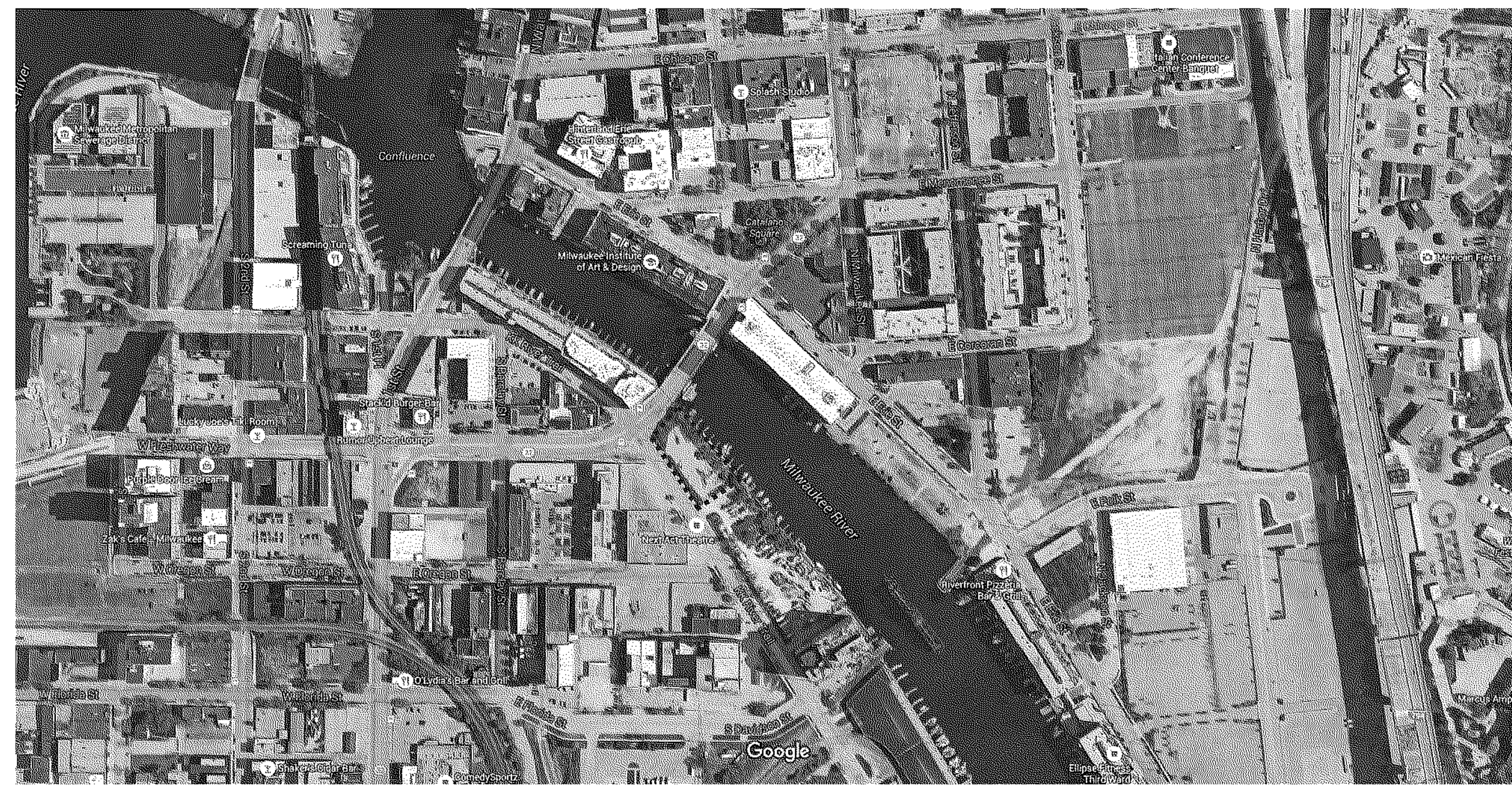

SITE VICINITY MAP

UNIT COUNT						
UNIT TYPE	1ST	2ND	3RD	4RD - 11TH	(4-11 TOTAL)	TOTAL
1 BDRM	1	1	2	11	88	92
1 BDRM/DEN	-	1	1	1	8	10
2 BDRM	1	2	3	5	40	46
2 BDRM/DEN	-	-	-	1	8	8
3 BDRM	-	-	-	1	8	8
TOTAL	2	4	6	19	152	164

PARKING COUNT					
TYPE	LL	1ST	2ND	3RD	TOTAL
ADA	3	2	2	2	9
COMPACT	8	5	5	5	23
STANDARD	47	38	38	39	162
TANDEM	18	2	6	5	31
TOTAL	76	47	51	51	225

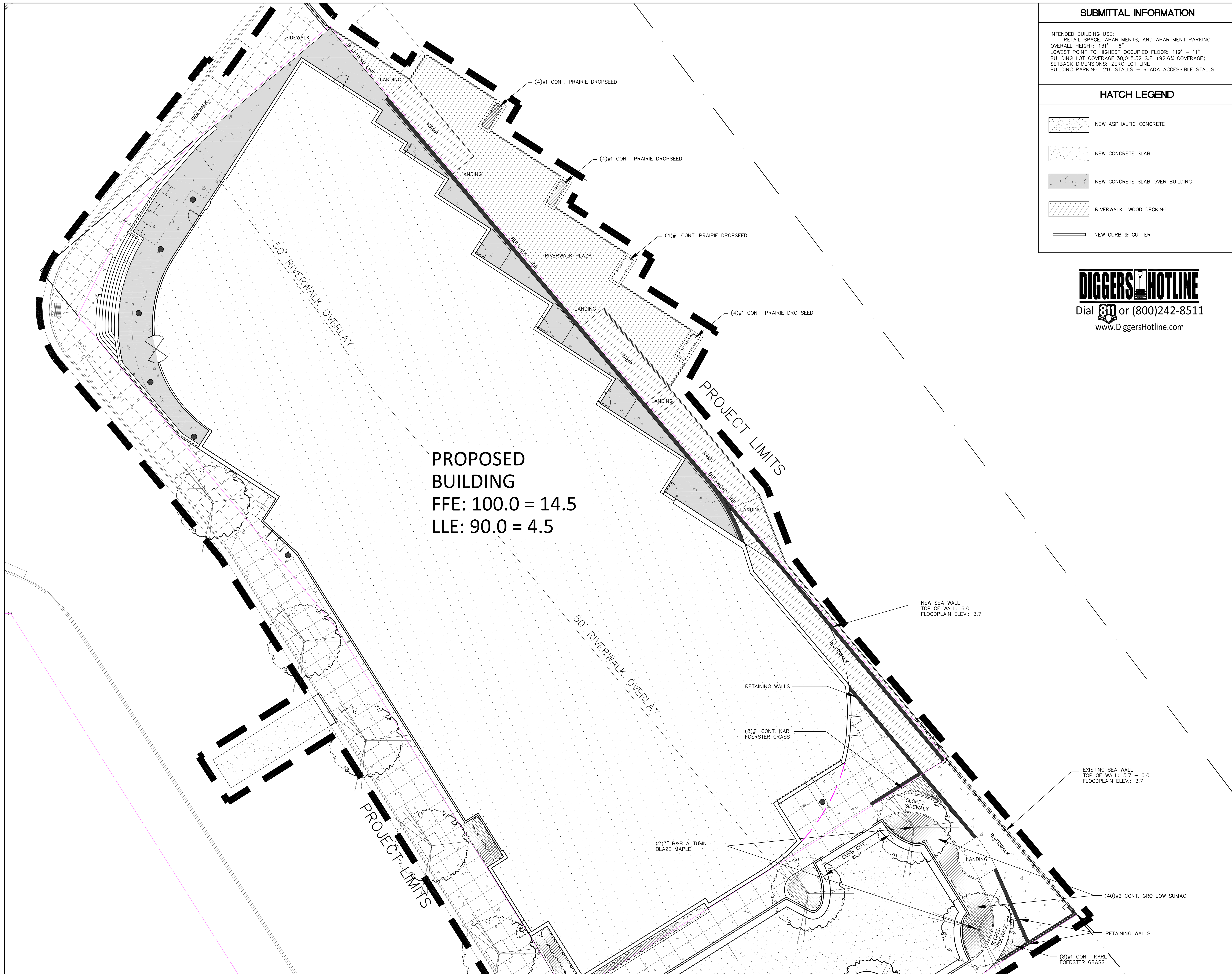





PROPOSED
BUILDING
FFE: 100.0 = 14.5
LLE: 90.0 = 4.5

SUBMITTAL INFORMATION

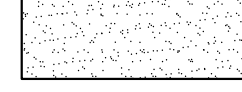
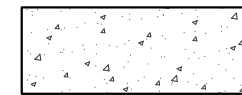
INTENDED BUILDING USE:
RETAIL SPACE, APARTMENTS, AND APARTMENT PARKING.
OVERALL HEIGHT: 131' - 6"
LOWEST POINT TO HIGHEST OCCUPIED FLOOR: 119' - 11"
BUILDING LOT COVERAGE: 30,015.32 S.F. (92.6% COVERAGE)
SETBACK DIMENSIONS: ZERO LOT LINE
BUILDING PARKING: 216 STALLS + 9 ADA ACCESSIBLE STALLS.

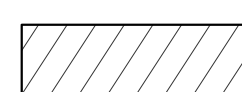
HATCH LEGEND

-  NEW ASPHALTIC CONCRETE
-  NEW CONCRETE SLAB
-  NEW CONCRETE SLAB OVER BUILDING
-  RIVERWALK: WOOD DECKING
-  NEW CURB & GUTTER



Dial 811 or (800)242-8511
www.DiggersHotline.com

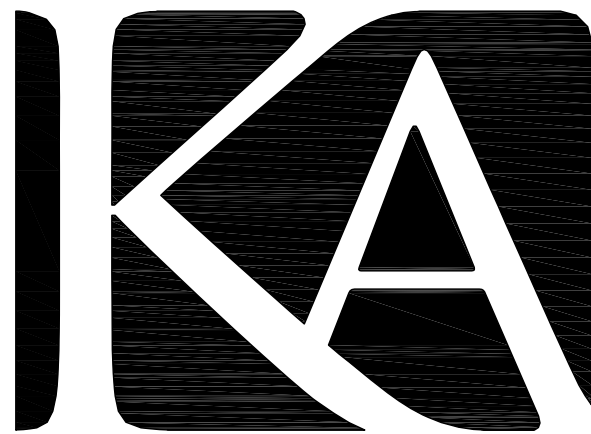

KAPUR & ASSOCIATES, INC.
CONSULTING ENGINEERS
7711 N. PORT WASHINGTON ROAD
MILWAUKEE, WISCONSIN 53217
Phone: 414.351.6668 Fax: 414.351.4117
www.kapurengineers.com

PROJECT:
234 S. WATER LLC

LOCATION:
**234 SOUTH WATER STREET
MILWAUKEE, WI**

CLIENT:

RELEASE:
**CITY OF MILWAUKEE
SUBMITTAL**

REVISIONS:

#	DATE	DESCRIPTION

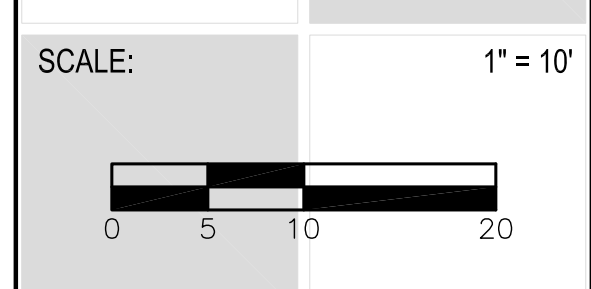
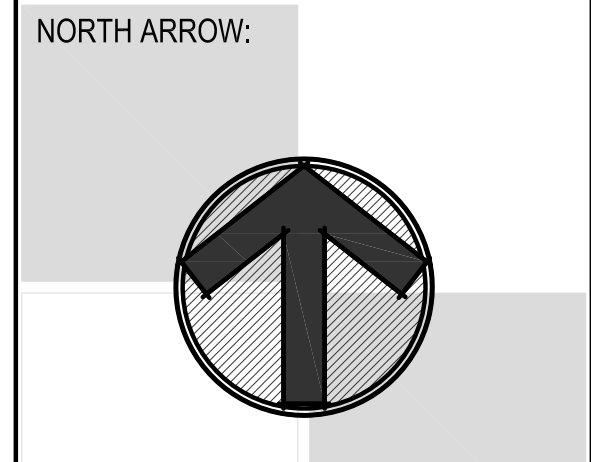

SEAL:

We listen, we innovate,
we turn your vision into reality.

SHEET:
RIVERWALK PLAN

PROJECT MANAGER: TP
PROJECT NUMBER: 150063.01
DATE: 11/04/2015

SHEET NUMBER:
C101A

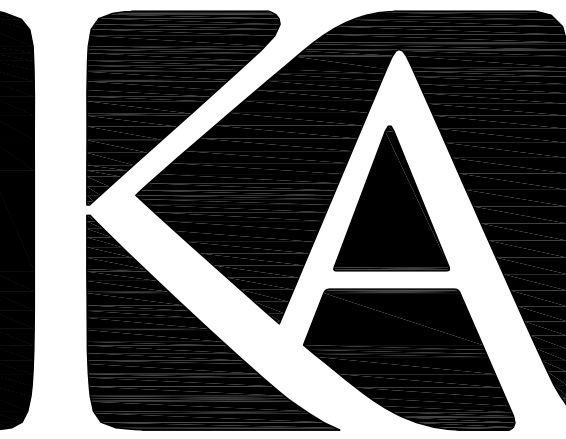

KAPUR & ASSOCIATES, INC.
CONSULTING ENGINEERS
7711 N. PORT WASHINGTON ROAD
MILWAUKEE, WISCONSIN 53217
Phone: 414.351.6668 Fax: 414.351.4117
www.kapurengineers.com

PROJECT:
234 S. WATER LLC

LOCATION:
**234 SOUTH WATER STREET
MILWAUKEE, WI**

CLIENT:

RELEASE:
**CITY OF MILWAUKEE
SUBMITTAL**

REVISIONS:

#	DATE	DESCRIPTION

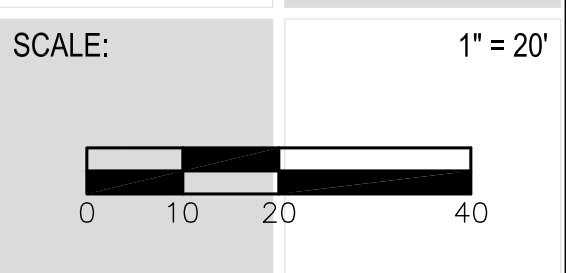
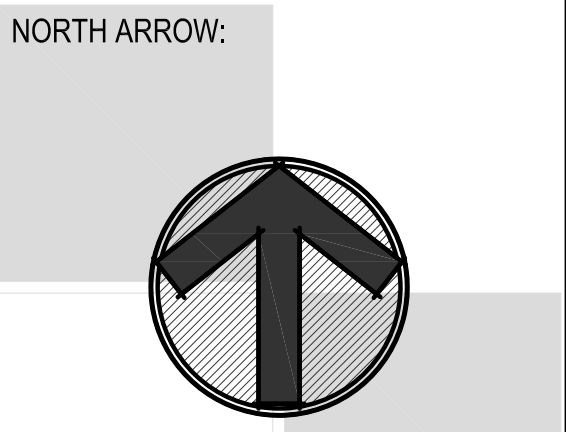

SEAL:

We listen, we innovate, we turn your vision into reality.

SHEET:
SITE GRADING & UTILITY PLAN

PROJECT MANAGER: TP
PROJECT NUMBER: 150063.01
DATE: 11/04/2015

SHEET NUMBER:
C102

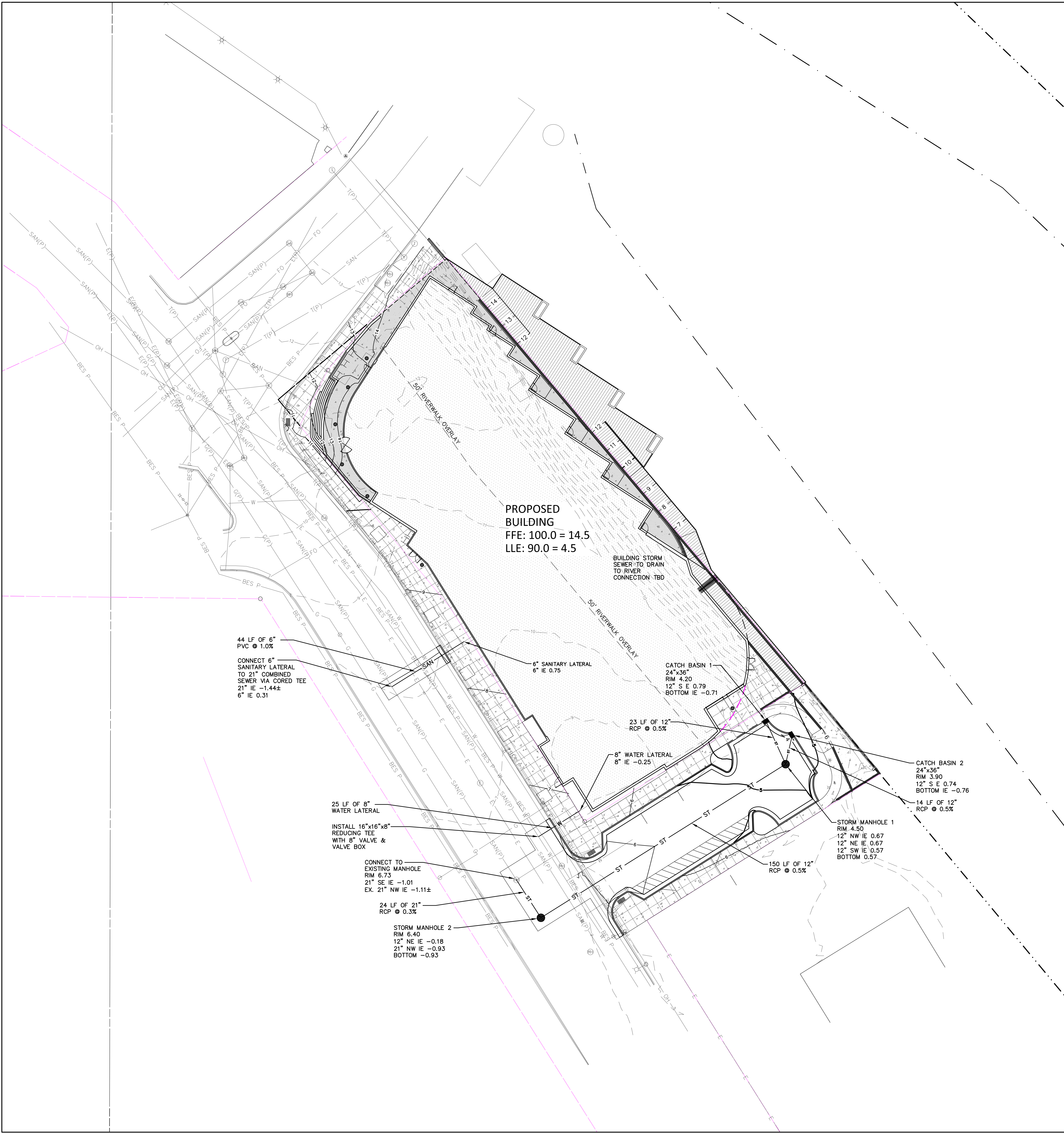

GRADING LEGEND

---	6	EXISTING CONTOUR MINOR
---	10	EXISTING CONTOUR MAJOR
---	6	PROPOSED CONTOUR MINOR
---	10	PROPOSED CONTOUR MAJOR

DIGGERSHOTLINE
Dial 811 or (800)242-8511
www.DiggersHotline.com

SITE UTILITY LEGEND AND NOTES

CAUTION KNOWN UTILITY AND POTENTIAL CONFLICT EXIST WITH EXISTING UNDERGROUND UTILITIES. PRIOR TO UTILITY INSTALLATION, CONTRACTOR TO EXCAVATE AND EXPOSE EXISTING UTILITIES, VERIFY LOCATIONS AND ELEVATIONS, AND CONTACT ENGINEER IF CONFLICTS EXIST WITH PROPOSED CONSTRUCTION AND EXISTING UNDERGROUND UTILITIES.

- PER PROJECT SPECIFICATIONS AND THE STANDARD SPECIFICATIONS FOR SEWER AND WATER CONSTRUCTION IN WISCONSIN, THE POINT OF COMMENCEMENT FOR THE LAYING OF SEWER PIPE SHALL BE AT THE LOWEST POINT IN THE PROPOSED SEWER LINE. THE PIPE SHALL BE LAID WITH THE BELL END OF THE BELL AND SPIGOT PIPE, OR WITH THE RECEIVING GROOVE END OF THE TONGUE AND GROOVE PIPE, POINTING UPGRADE. WHEN A NEW SEWER IS TO BE CONNECTED TO AN EXISTING SEWER NOT TERMINATING IN A MANHOLE, THE CONTRACTOR SHALL UNCOVER THE EXISTING SEWER TO ALLOW ANY ADJUSTMENTS IN LINE AND GRADE TO BE MADE BEFORE PIPE IS LAID.
- THE UNDERGROUND AND OVERHEAD UTILITY INFORMATION AS SHOWN HEREON IS BASED, IN PART, UPON INFORMATION FURNISHED BY UTILITY COMPANIES, LOCAL MUNICIPALITY, PROPERTY OWNER, AND DIGGERS HOTLINE. WHILE THIS INFORMATION IS BELIEVED TO BE RELIABLE, ITS ACCURACY AND COMPLETENESS CANNOT BE GUARANTEED NOR CERTIFIED TO.
- GENERAL CONTRACTOR OR THEIR SUB CONTRACTORS SHALL APPLY FOR AND OBTAIN ALL THEIR REQUIRED PERMITS AND APPROVALS PRIOR TO THE START OF THEIR WORK. CONSULT WITH AND OBTAIN FROM ENGINEER COPIES OF ENGINEERING DESIGN APPROVAL PERMITS, INCLUDING BUT NOT LIMITED TO WDNR, STATE OR LOCAL PLUMBING, WDOT, COUNTY, AND STORM WATER MANAGEMENT.
- GENERAL CONTRACTOR OR THEIR SUB CONTRACTORS SHALL CONTACT DIGGER'S HOTLINE TO ALLOW THEM SUFFICIENT TIME TO LOCATE EXISTING UTILITIES PRIOR TO COMMENCEMENT OF WORK.
- GENERAL CONTRACTOR OR THEIR SUB CONTRACTORS ARE RESPONSIBLE FOR COORDINATING THEIR WORK WITH ALL OTHER CONTRACTORS.
- GENERAL CONTRACTOR OR THEIR SUB CONTRACTORS ARE RESPONSIBLE FOR VERIFYING OWNERSHIP OF AND COORDINATING THE DEMOLITION AND/OR RELOCATION OF ALL EXISTING UTILITIES FROM EXISTING BUILDINGS AND WITHIN THE PROJECT LIMITS, INCLUDING BUT NOT LIMITED TO ELECTRICAL/FIBER OPTIC/TELEPHONE/CABLE/GAS/WATER/SANITARY/STORM. DEMOLITION OF THIS UTILITY WORK MUST BE IN ACCORDANCE WITH ALL STATE, FEDERAL, & LOCAL REGULATIONS.
- FOR ALL WORK, GENERAL CONTRACTOR OR THEIR SUB CONTRACTORS ARE RESPONSIBLE FOR REVIEWING BID DOCUMENTS, VERIFYING THE VERTICAL AND HORIZONTAL LOCATION OF ALL EXISTING UTILITIES WITHIN THE PROJECT LIMITS, AND INCLUDE IN THEIR CONTRACT THE RELOCATION OF SAID UTILITIES (NOTED OR NOT ON THE BID DOCUMENTS) AS NECESSARY TO PROVIDE PROPER DEPTH/CLEARANCE PER UTILITY OWNER'S REQUIREMENTS.

PLAT OF SURVEY WITH TOPOGRAPHY

BEING THAT PART OF GOV'T LOT 3 OF THE NW 1/4 OF SECTION 33, TOWNSHIP 7 NORTH, RANGE 22 EAST, CITY OF MILWAUKEE, MILWAUKEE COUNTY, WISCONSIN.

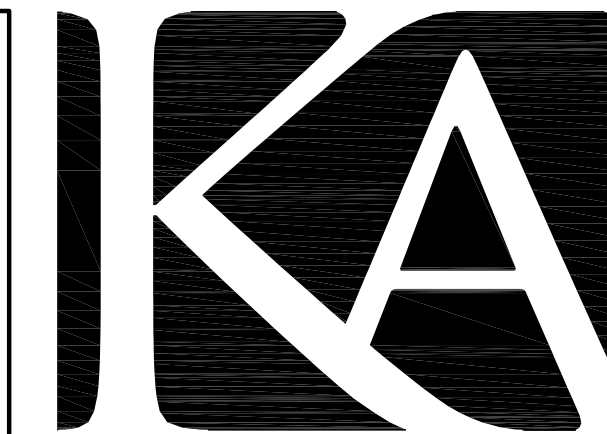

KAPUR & ASSOCIATES, INC.
CONSULTING ENGINEERS
7711 N. PORT WASHINGTON ROAD
MILWAUKEE, WISCONSIN 53217
Phone: 414.351.6668 Fax: 414.351.4117

www.kapurengineers.com

LEGAL DESCRIPTION: PER LAND TITLE SERVICES. FILE # 14308941M

DESCRIPTION AS RECORDED IN QUIT CLAIM DEED RECORDED AS DOCUMENT No. 10324993 ON JANUARY 2, 2014.

That part of Lot Two (2) and all of Lots Three (3), Four (4), Five (5), Six (6) and Seven (7), in Block Fifty-Four (54), in Subdivision of Lots 3 and 5 in Section 33, in Township 7 North, Range 22 East, City of Milwaukee, County of Milwaukee, State of Wisconsin, lying Southeastly of the Southeastly line of Pittsburgh Avenue, excepting therefrom that part described in that certain Quit Claim Deed Dated March 2, 1954 between the Chicago and Northwestern Railway Company and the State of Wisconsin. Also that portion of vacated South Water Street lying adjacent to the Southwest of said Lots Two (2), Three (3), Four (4), and Five (5) of the above described Premises.

Tax Key No: 429-0002-100-8
Address: 236 S. WATER STREET

NOTES:

- THE LETTER REPORT OBTAINED BY LAND TITLE SERVICES CONTAINS A 60 YEAR SEARCH FOR EASEMENTS OF RECORD. EASEMENTS HAVE BEEN PLOTTED BASED ON DIMENSIONS THAT APPEAR IN THE DOCUMENTS PER FILE NO. 14308941M
- LEGAL DESCRIPTION PER THE LAST DEED OF RECORD DOES NOT INCLUDE THE LAND BETWEEN THE EAST LINE TO THE RIVERS EDGE OR ESTABLISHED LEFT BANK.
- AFFIDAVIT OF CORRECTION RECORDED AS DOCUMENT No. 09267494 ON JULY 12, 2009 CORRECTS THE LEGAL DESCRIPTION OF SEVERAL PREVIOUS DEEDS PROVIDED THAT WERE RECORDED DATING BACK TO 1973 WHICH MODIFIES THE DESCRIPTION BY REMOVING THE LINE "BUT INCLUDING ALL SUBMERGED AND OTHER LANDS BETWEEN THE DOCK LINE OF THE MILWAUKEE RIVER AND SAID LOTS" WHICH DESCRIBES THE LAND BETWEEN THE EAST LINE OF THE PLATTED SUBDIVISION LOTS AND THE ESTABLISHED LEFT BANK OF THE RIVER.
- OWNER OF RECORD:
236 WATER STREET ONE LLC
236 S. WATER ST.
MILWAUKEE, WI 53204
- ALL DISTANCES SHOWN ARE GROUND MEASURED DISTANCES.

SURVEYOR'S CERTIFICATE:

I hereby certify that I have made a survey of the land shown and described hereon and that this plat of survey is a correct representation of the boundaries of the land surveyed and the location of buildings and improvements on said land, to the best of my knowledge and belief. This survey is made for the exclusive use of the present owner.

Dated this _____ day of _____ 2015

Matthew T. O'Rourke S-2771

PROJECT:
236 WATER

LOCATION:
**236 S. WATER ST.,
MILWAUKEE, WI 53204**

CLIENT:
**VJS
CONSTRUCTION
SERVICES**

RELEASE:

REVISIONS:

#	DATE	DESCRIPTION
1	3-3-2015	ADDED DREDGE LINE

NORTH ARROW:

SCALE: 1" = 20'

IF NOT ONE INCH ADJUST SCALE ACCORDINGLY

SEAL:

we listen. we innovate.
we turn your vision into reality.

SHEET:
**PLAT OF SURVEY
WITH TOPOGRAPHY
SHEET 1 OF 1**

PROJECT MANAGER: TP
PROJECT NUMBER: 15.0063.01
DATE: FEBRUARY 24, 2015

SHEET NUMBER:
S100

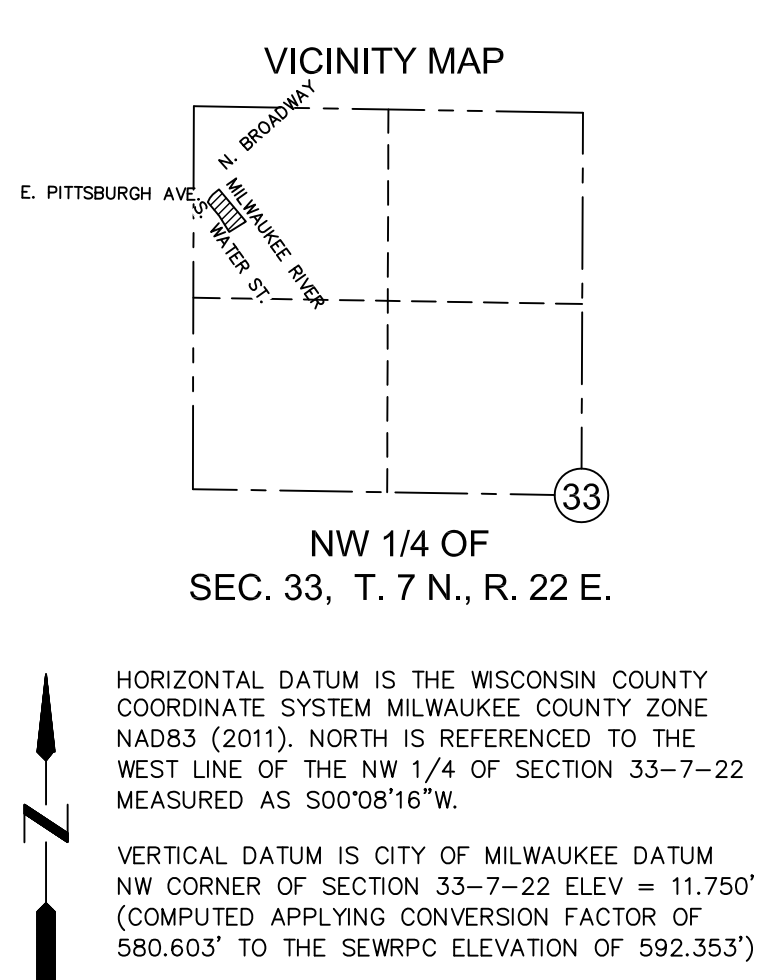
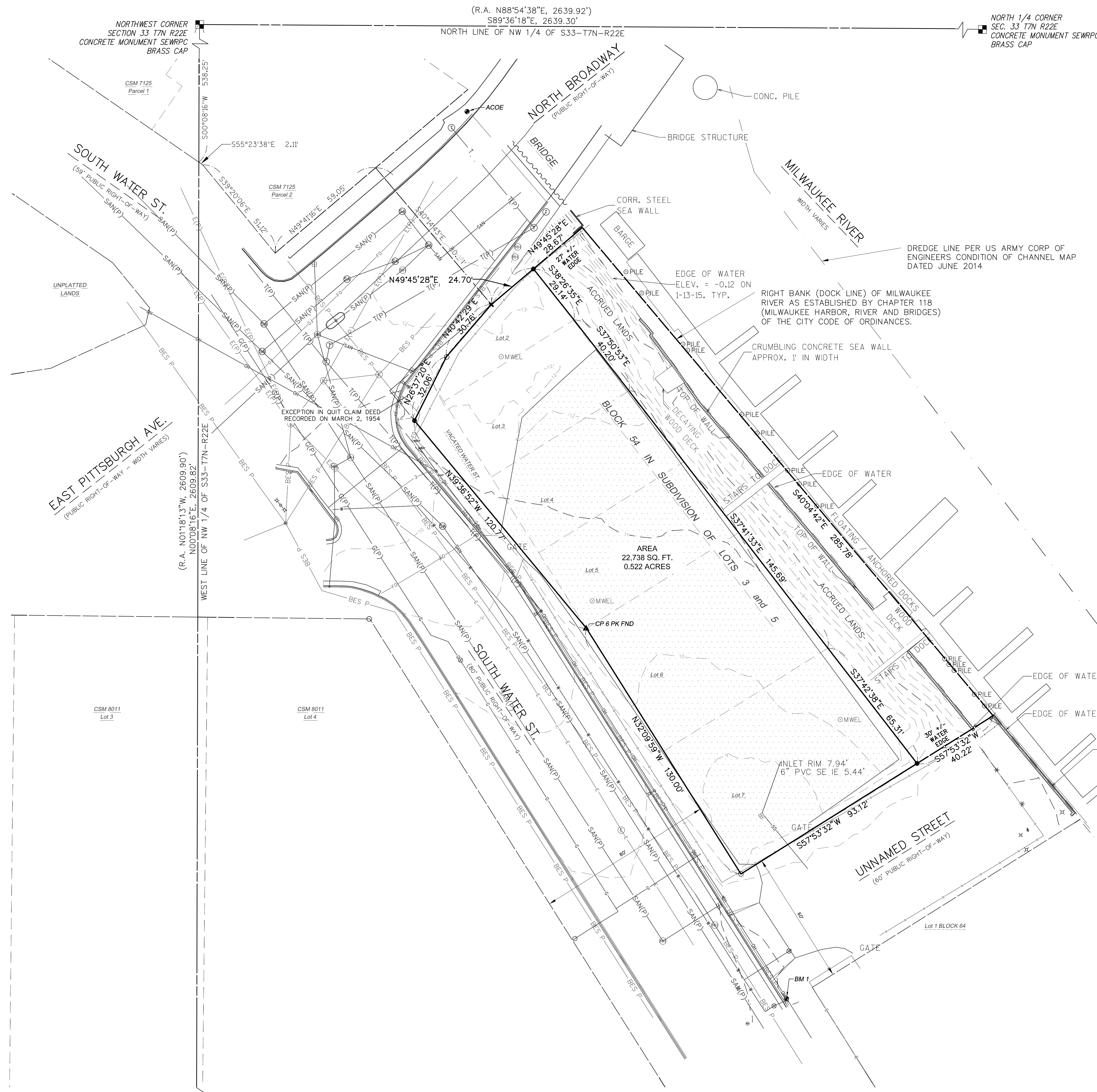

- ### LEGEND
- BENCH MARK
 - CONTROL POINT
 - CHISELED MARK FOUND
 - CUT CROSS SET
 - 1" IRON PIPE FOUND (UNLESS NOTED)
 - 1-1/4" O.D. x 24" LONG. IRON PIPE SET, WEIGHING 1.68 LBS./FT.
 - SECTION CORNER MON.
 - FOUND MAG/PK
 - SET MAG NAIL
 - (R.A.) = RECORDED AS
 - WATER VALVE
 - MANHOLE TYPE NOTED
 - FIRE HYDRANT
 - SOIL BORING
 - SPOT ELEVATION
 - BUSH, SHRUB
 - POLE/POST/BOLLARD
 - BOULDER
 - WINDMILL
 - TELEPHONE MANHOLE
 - ELECTRIC MANHOLE
 - UTILITY METER
 - SPRINKLER
 - GUY WIRE POLE
 - LIGHT POLE
 - PEDESTAL
 - POWER POLE
 - POWER/LIGHT POLE
 - TRAFFIC SIGNAL
 - CURB STOP
 - CATCH BASIN OR INLET
 - GAS VALVE
 - LIGHT POLE WITH MAST
 - TREE STUMP
 - CLEANOUT
 - FLAG POLE
 - WELL
 - MONITORING WELL
 - WOOD PIER PILE
 - SIGN ON POST
 - UTILITY CONTROL BOX
 - UNKNOWN UTILITY VALVE
 - F.L. EL. = FIRST FLOOR ELEVATION
 - BUILDING OUTLINE
 - MINOR CONTOUR
 - MAJOR CONTOUR
 - FENCE
 - BEAM GUARD
 - CHAINLINK FENCE
 - WOODED AREA/SHRUB EDGE
 - WATER MAIN
 - STORM SEWER
 - SANITARY SEWER
 - COMBINED SEWER
 - NATURAL GAS MAIN
 - UNDERGROUND TELEPHONE
 - UNDERGROUND ELECTRIC
 - OVERHEAD UTILITY LINES
 - UNDERGROUND FIBER OPTIC
 - UNDERGROUND CABLE TV
 - UNDERGROUND BES (BUREAU OF ELECTRICAL SERVICES)
 - ASPHALT SURFACE
 - CONCRETE SURFACE
 - WETLANDS
 - TREE (CONIFEROUS) DRIP LINE SCALABLE
 - TREE (DECIDUOUS) DRIP LINE SCALABLE

WITNESS CORNER TO WEST 1/4 CORNER SECTION 33 T7N R22E CONCRETE MONUMENT SEWRPC BRASS CAP 26' WESTERLY ON 1/4 SECTION LINE

WEST 1/4 CORNER FALLS INSIDE BUILDING

HORIZONTAL/VERTICAL CONTROL POINT TABLE

POINT NO.	NORTHING	EASTING	ELEVATION	DESCRIPTION
BM 1	296153.46	606467.46	10.618	PK NAIL FOUND
BM 1	295988	606557	7.21	HYDRANT NNE BOLT
ACOE	296385.03	606414.15	14.93	ARMY CORPS OF ENGINEERS MONUMENT

The Horizontal control in this table was set on November 25, 2014. Kapur and Associates is not responsible for the perpetuation of these monuments.

Note:
Underground Utilities Located by
DIGGERS' HOTLINE

Toll Free (800)242-8511
Milwaukee Area (414)259-1181
Hearing Impaired TDD (800)542-2289
www.DiggersHotline.com
REGISTER'S HOTLINE TICKETS
20144802951, 20144802952

ALTHOUGH DIGGERS' HOTLINE WAS NOTIFIED THIS SURVEY DOES NOT GUARANTEE THAT ALL UTILITIES HAVE BEEN LOCATED ON SITE. SOME OF THE UTILITIES MAY HAVE BEEN DRAWN IN PER PLAN BASED ON MAPS RECEIVED FROM MEMBERS NOTIFIED. CONSULT WITH SURVEYOR TO DETERMINE WHICH UTILITIES HAVE BEEN LOCATED PER FIELD MARKS PROVIDED BY DIGGERS' HOTLINE.

FILENAME: S:_Site\Drawn\Construction Services\150063_236 Water Street\survey\150063_plat.dwg

11/5/2015 2:00:03 PM C:\PRA\Local\Project Files\140254-01-236 S Water-central rev_1.dwg\ghus.rvt

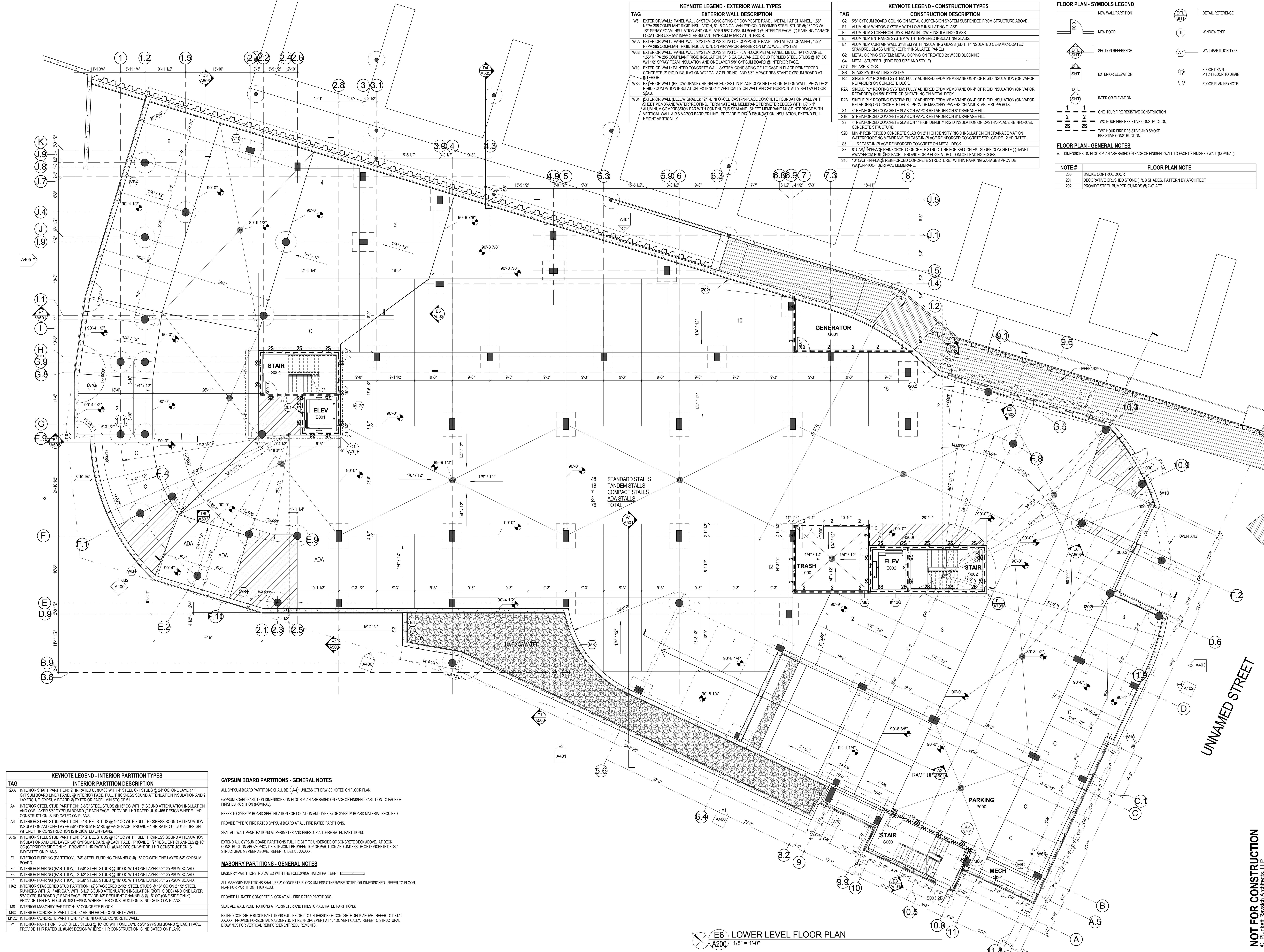

KEYNOTE LEGEND - EXTERIOR WALL TYPES	
TAG	EXTERIOR WALL DESCRIPTION
WB	EXTERIOR WALL: PANEL WALL SYSTEM CONSISTING OF COMPOSITE PANEL, METAL HAT CHANNEL, 1.5\"
WB6	EXTERIOR WALL: PANEL WALL SYSTEM CONSISTING OF FLAT LOCK METAL PANEL, METAL HAT CHANNEL, 1.5\"
WB8	EXTERIOR WALL: PAINTED CONCRETE WALL SYSTEM CONSISTING OF 12\"
WB10	EXTERIOR WALL (BELOW GRADE): REINFORCED CAST-IN-PLACE CONCRETE FOUNDATION WALL. PROVIDE 2\"
WB4	EXTERIOR WALL (BELOW GRADE): 12\"

KEYNOTE LEGEND - CONSTRUCTION TYPES	
TAG	CONSTRUCTION DESCRIPTION
C2	5/8\"
E1	ALUMINUM WINDOW SYSTEM WITH LOW E INSULATING GLASS.
E2	ALUMINUM STOREFRONT SYSTEM WITH LOW E INSULATING GLASS.
E3	ALUMINUM ENTRANCE SYSTEM WITH TEMPERED INSULATING GLASS.
E4	ALUMINUM CURTAIN WALL SYSTEM WITH INSULATING GLASS (EDIT: 1\"
G2	METAL COPING SYSTEM METAL COPING ON TREATED 2x WOOD BLOCKING
G4	METAL SCUPPER (EDIT FOR SIZE AND STYLE)
G7	5/8\"
GB	GLASS PATIO RAILING SYSTEM
R2	SINGLE PLY ROOFING SYSTEM: FULLY ADHERED EPDM MEMBRANE ON 4\"
R2A	SINGLE PLY ROOFING SYSTEM: FULLY ADHERED EPDM MEMBRANE ON 4\"
R2B	SINGLE PLY ROOFING SYSTEM: FULLY ADHERED EPDM MEMBRANE ON 4\"
S1	4\"
S1B	5\"
S2	4\"
S2B	MIN 4\"
S3	1 1/2\"
S8	1\"
S10	10\"

FLOOR PLAN - SYMBOLS LEGEND	
	NEW WALL/PARTITION
	DETAIL REFERENCE
	WINDOW TYPE
	WALL/PARTITION TYPE
	FLOOR DRAIN - PITCH FLOOR TO DRAIN
	FLOOR PLAN KEYNOTE
	SECTION REFERENCE
	EXTERIOR ELEVATION
	INTERIOR ELEVATION

FLOOR PLAN - GENERAL NOTES	
A. DIMENSIONS ON FLOOR PLAN ARE BASED ON FACE OF FINISHED WALL TO FACE OF FINISHED WALL (NOMINAL).	
NOTE #	FLOOR PLAN NOTE
200	SMOKE CONTROL DOOR
201	DECORATIVE CRUSHED STONE (1\"
202	PROVIDE STEEL BUMPER GUARDS @ 2'-0\"

KEYNOTE LEGEND - INTERIOR PARTITION TYPES	
TAG	INTERIOR PARTITION DESCRIPTION
ZXA	INTERIOR SHAFT PARTITION: 2 HR RATED UL #438 WITH 4\"
A4	INTERIOR STEEL STUD PARTITION: 3-5/8\"
A6	INTERIOR STEEL STUD PARTITION: 6\"
A6B	INTERIOR STEEL STUD PARTITION: 6\"
F1	INTERIOR FURRING (PARTITION): 7/8\"
F2	INTERIOR FURRING (PARTITION): 1-5/8\"
F3	INTERIOR FURRING (PARTITION): 2-1/2\"
F4	INTERIOR FURRING (PARTITION): 3-5/8\"
H42	INTERIOR STAGGERED STUD PARTITION: (2) STAGGERED 2-1/2\"
M8	INTERIOR MASONRY PARTITION: 8\"
M8C	INTERIOR CONCRETE PARTITION: 8\"
M12C	INTERIOR CONCRETE PARTITION: 12\"
P4	INTERIOR PARTITION: 3-5/8\"

GYPSUM BOARD PARTITIONS - GENERAL NOTES

ALL GYPSUM BOARD PARTITIONS SHALL BE (A4) UNLESS OTHERWISE NOTED ON FLOOR PLAN.

GYPSUM BOARD PARTITION DIMENSIONS ON FLOOR PLAN ARE BASED ON FACE OF FINISHED PARTITION TO FACE OF FINISHED PARTITION (NOMINAL).

REFER TO GYPSUM BOARD SPECIFICATION FOR LOCATION AND TYPE(S) OF GYPSUM BOARD MATERIAL REQUIRED.

PROVIDE TYPE 'X' FIRE RATED GYPSUM BOARD AT ALL FIRE RATED PARTITIONS.

SEAL ALL WALL PENETRATIONS AT PERIMETER AND FIRESTOP ALL FIRE RATED PARTITIONS.

EXTEND ALL GYPSUM BOARD PARTITIONS FULL HEIGHT TO UNDERSIDE OF CONCRETE DECK ABOVE. AT DECK CONSTRUCTION ABOVE PROVIDE SLIP JOINT BETWEEN TOP OF PARTITION AND UNDERSIDE OF CONCRETE DECK / STRUCTURAL MEMBER ABOVE. REFER TO DETAIL XXXXX.

MASONRY PARTITIONS - GENERAL NOTES

MASONRY PARTITIONS INDICATED WITH THE FOLLOWING HATCH PATTERN:

ALL MASONRY PARTITIONS SHALL BE 8\"

PROVIDE UL RATED CONCRETE BLOCK AT ALL FIRE RATED PARTITIONS.

SEAL ALL WALL PENETRATIONS AT PERIMETER AND FIRESTOP ALL RATED PARTITIONS.

EXTEND CONCRETE BLOCK PARTITIONS FULL HEIGHT TO UNDERSIDE OF CONCRETE DECK ABOVE. REFER TO DETAIL XXXXX. PROVIDE HORIZONTAL MASONRY JOINT REINFORCEMENT AT 16\"

E6 LOWER LEVEL FLOOR PLAN
A200 1/8" = 1'-0"

414.359.9400
608.240.9000
941.348.9418
www.pprarch.com

209 south water street milwaukee wisconsin 53204
2310 crossroads drive suite 2000 madison wisconsin 53718
1613 fruitville road suite 5 sarasota florida 34236

intelligent designs. inspired results. | www.pprarch.com

prad
PLUNKETT RAYSCHE ARCHITECTS, LLP

234 S. WATER LLC
234 S. WATER STREET
MILWAUKEE WI

Revisions

Drawn By: AML
Date: 06 NOV 15
Job No.: 140254-01
Sheet No.: A200

NOT FOR CONSTRUCTION
© Plunkett-Ray Arch. Architects, LLP

11/15/2015 12:03:16 PM C:\PRA\DWG\Local\Project Files\140254-01-236 S Water-central rev1_danighius.rvt

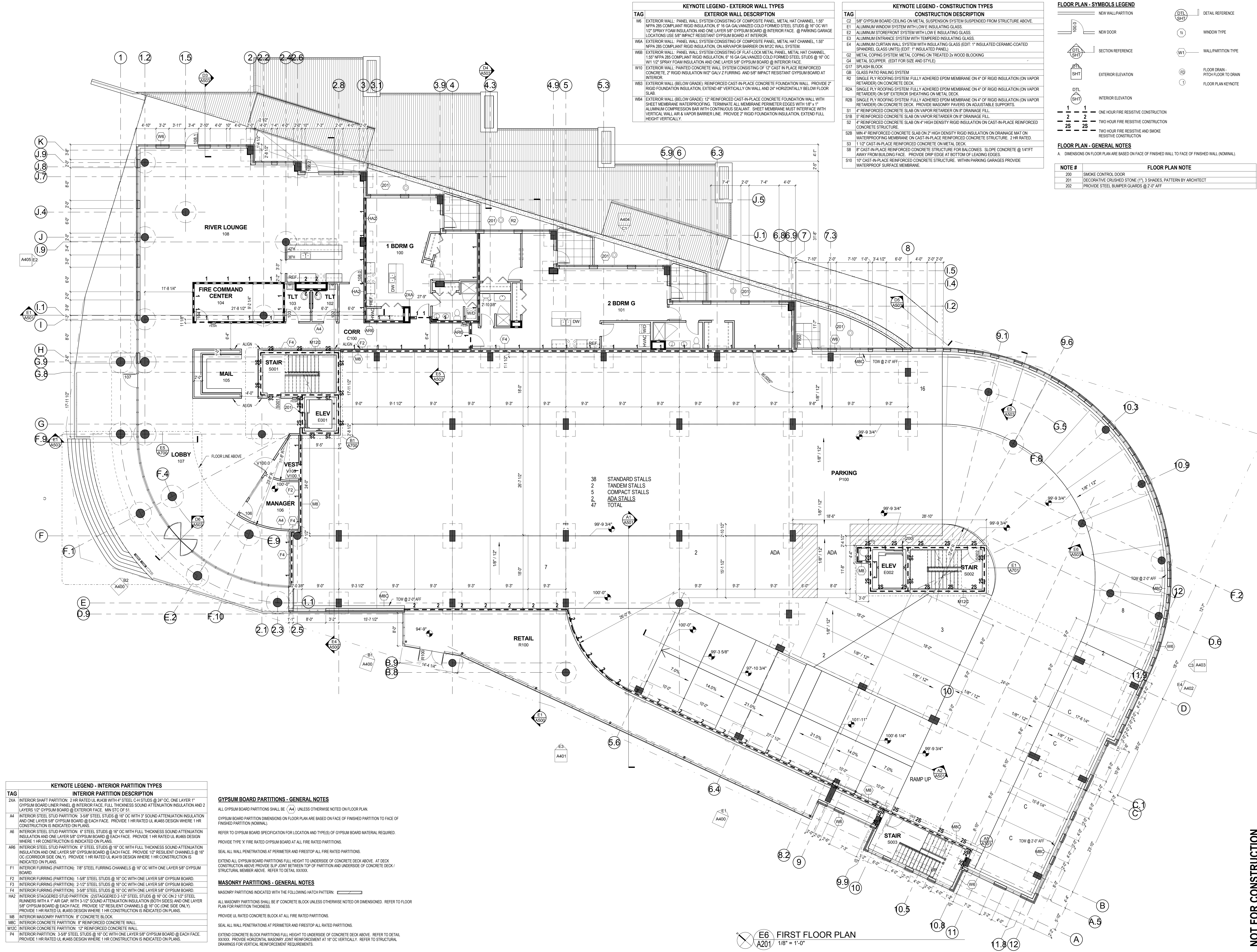

KEYNOTE LEGEND - EXTERIOR WALL TYPES	
TAG	EXTERIOR WALL DESCRIPTION
W6	EXTERIOR WALL: PANEL WALL SYSTEM CONSISTING OF COMPOSITE PANEL, METAL HAT CHANNEL, 1.5\"
W8	EXTERIOR WALL: PANEL WALL SYSTEM CONSISTING OF COMPOSITE PANEL, METAL HAT CHANNEL, 1.5\"
W10	EXTERIOR WALL: PANEL WALL SYSTEM CONSISTING OF FLAT LOCK METAL PANEL, METAL HAT CHANNEL,
W13	EXTERIOR WALL (BELOW GRADE): REINFORCED CAST-IN-PLACE CONCRETE FOUNDATION WALL. PROVIDE 2\"
W14	EXTERIOR WALL (BELOW GRADE): 12\" REINFORCED CAST-IN-PLACE CONCRETE FOUNDATION WALL WITH

KEYNOTE LEGEND - CONSTRUCTION TYPES	
TAG	CONSTRUCTION DESCRIPTION
C2	5/8\" GYPSUM BOARD CEILING ON METAL SUSPENSION SYSTEM SUSPENDED FROM STRUCTURE ABOVE.
E1	ALUMINUM WINDOW SYSTEM WITH LOW E INSULATING GLASS.
E2	ALUMINUM STOREFRONT SYSTEM WITH LOW E INSULATING GLASS.
E3	ALUMINUM ENTRANCE SYSTEM WITH TEMPERED INSULATING GLASS.
E4	ALUMINUM CURTAIN WALL SYSTEM WITH INSULATING GLASS (EDIT: 1\" INSULATED CERAMIC-COATED
G2	METAL COPING SYSTEM METAL COPING ON TREATED 2x WOOD BLOCKING
G4	METAL SCUPPER. (EDIT FOR SIZE AND STYLE)
G17	SPRINKLER BLOCK
GB	GLASS PATIO RAILING SYSTEM
R2	SINGLE PLY ROOFING SYSTEM: FULLY ADHERED EPDM MEMBRANE ON 4\" OF RIGID INSULATION (ON VAPOR
R2A	SINGLE PLY ROOFING SYSTEM: FULLY ADHERED EPDM MEMBRANE ON 4\" OF RIGID INSULATION (ON VAPOR
R2B	SINGLE PLY ROOFING SYSTEM: FULLY ADHERED EPDM MEMBRANE ON 4\" OF RIGID INSULATION (ON VAPOR
S1	4\" REINFORCED CONCRETE SLAB ON VAPOR RETARDER ON 8\" DRAINAGE FILL
S1B	5\" REINFORCED CONCRETE SLAB ON VAPOR RETARDER ON 8\" DRAINAGE FILL
S2	4\" REINFORCED CONCRETE SLAB ON 4\" HIGH DENSITY RIGID INSULATION ON CAST-IN-PLACE REINFORCED
S2B	MN 4\" REINFORCED CONCRETE SLAB ON 2\" HIGH DENSITY RIGID INSULATION ON DRAINAGE MAT ON
S3	1 1/2\" CAST-IN-PLACE REINFORCED CONCRETE ON METAL DECK.
S8	8\" CAST-IN-PLACE REINFORCED CONCRETE STRUCTURE FOR BALCONIES. SLOPE CONCRETE @ 1/4\"/FT
S10	10\" CAST-IN-PLACE REINFORCED CONCRETE STRUCTURE. WITHIN PARKING GARAGES PROVIDE

FLOOR PLAN - SYMBOLS LEGEND	
	NEW WALL PARTITION
	DETAIL REFERENCE
	WINDOW TYPE
	WALL PARTITION TYPE
	FLOOR DRAIN - PITCH FLOOR TO DRAIN
	FLOOR PLAN KEYNOTE
	SECTION REFERENCE
	EXTERIOR ELEVATION
	INTERIOR ELEVATION

FLOOR PLAN - GENERAL NOTES	
A. DIMENSIONS ON FLOOR PLAN ARE BASED ON FACE OF FINISHED WALL TO FACE OF FINISHED WALL (NOMINAL)	
NOTE #	FLOOR PLAN NOTE
200	SMOKE CONTROL DOOR
201	DECORATIVE CRUSHED STONE (1\"
202	PROVIDE STEEL BUMPER GUARDS @ 2'-0\" AFF

KEYNOTE LEGEND - INTERIOR PARTITION TYPES	
TAG	INTERIOR PARTITION DESCRIPTION
ZXA	INTERIOR SHAFT PARTITION: 2 HR RATED UL #438 WITH 4\" STEEL C-H STUDS @ 24\" OC, ONE LAYER 1\"
A4	INTERIOR STEEL STUD PARTITION: 3-5/8\" STEEL STUDS @ 16\" OC WITH 3\" SOUND ATTENUATION INSULATION
A6	INTERIOR STEEL STUD PARTITION: 8\" STEEL STUDS @ 16\" OC WITH FULL THICKNESS SOUND ATTENUATION
A6B	INTERIOR STEEL STUD PARTITION: 8\" STEEL STUDS @ 16\" OC WITH FULL THICKNESS SOUND ATTENUATION
F1	INTERIOR FLURRING (PARTITION): 7/8\" STEEL FLURRING CHANNELS @ 16\" OC WITH ONE LAYER 5/8\" GYPSUM
F2	INTERIOR FLURRING (PARTITION): 1-5/8\" STEEL STUDS @ 16\" OC WITH ONE LAYER 5/8\" GYPSUM BOARD
F3	INTERIOR FLURRING (PARTITION): 2-1/2\" STEEL STUDS @ 16\" OC WITH ONE LAYER 5/8\" GYPSUM BOARD
F4	INTERIOR FLURRING (PARTITION): 3-5/8\" STEEL STUDS @ 16\" OC WITH ONE LAYER 5/8\" GYPSUM BOARD
HA2	INTERIOR STAGGERED STUD PARTITION: (2) STAGGERED 2-1/2\" STEEL STUDS @ 16\" OC ON 2 1/2\" STEEL
M8	INTERIOR MASONRY PARTITION: 8\" CONCRETE BLOCK
M8C	INTERIOR CONCRETE PARTITION: 8\" REINFORCED CONCRETE WALL
M12C	INTERIOR CONCRETE PARTITION: 12\" REINFORCED CONCRETE WALL
F4	INTERIOR PARTITION: 3-5/8\" STEEL STUDS @ 16\" OC WITH ONE LAYER 5/8\" GYPSUM BOARD @ EACH FACE.

GYPSUM BOARD PARTITIONS - GENERAL NOTES
 ALL GYPSUM BOARD PARTITIONS SHALL BE (A4) UNLESS OTHERWISE NOTED ON FLOOR PLAN.
 GYPSUM BOARD PARTITION DIMENSIONS ON FLOOR PLAN ARE BASED ON FACE OF FINISHED PARTITION TO FACE OF FINISHED PARTITION (NOMINAL).
 REFER TO GYPSUM BOARD SPECIFICATION FOR LOCATION AND TYPE(S) OF GYPSUM BOARD MATERIAL REQUIRED.
 PROVIDE TYPE 'X' FIRE RATED GYPSUM BOARD AT ALL FIRE RATED PARTITIONS.
 SEAL ALL WALL PENETRATIONS AT PERIMETER AND FIRESTOP ALL FIRE RATED PARTITIONS.
 EXTEND ALL GYPSUM BOARD PARTITIONS FULL HEIGHT TO UNDERSIDE OF CONCRETE DECK ABOVE. AT DECK CONSTRUCTION ABOVE PROVIDE SLP JOINT BETWEEN TOP OF PARTITION AND UNDERSIDE OF CONCRETE DECK / STRUCTURAL MEMBER ABOVE. REFER TO DETAIL XXXXX.

MASONRY PARTITIONS - GENERAL NOTES
 MASONRY PARTITIONS INDICATED WITH THE FOLLOWING HATCH PATTERN:
 ALL MASONRY PARTITIONS SHALL BE 8\" CONCRETE BLOCK UNLESS OTHERWISE NOTED OR DIMENSIONED. REFER TO FLOOR PLAN FOR PARTITION THICKNESS.
 PROVIDE UL RATED CONCRETE BLOCK AT ALL FIRE RATED PARTITIONS.
 SEAL ALL WALL PENETRATIONS AT PERIMETER AND FIRESTOP ALL RATED PARTITIONS.
 EXTEND CONCRETE BLOCK PARTITIONS FULL HEIGHT TO UNDERSIDE OF CONCRETE DECK ABOVE. REFER TO DETAIL XXXXX. PROVIDE HORIZONTAL MASONRY JOINT REINFORCEMENT AT 16\" OC VERTICALLY. REFER TO STRUCTURAL DRAWINGS FOR VERTICAL REINFORCEMENT REQUIREMENTS.

38 STANDARD STALLS
 2 TANDEM STALLS
 5 COMPACT STALLS
 2 ADA STALLS
 47 TOTAL

E6 FIRST FLOOR PLAN
 A201 1/8\" = 1'-0\"

209 south water street milwaukee, wisconsin 53204 414.359.9500
 2310 crossroads drive suite 2000 madison, wisconsin 53718 608.240.9000
 1613 fruitville road suite 3 Sarasota, florida 34236 941.348.9618
 intelligent designs. inspired results. | www.prrarch.com

prarch
 PLUNKETT RAYSICH ARCHITECTS, LLP

234 S. WATER LLC
 234 S. WATER STREET
 MILWAUKEE WI

Revisions

Drawn By: AML
 Date: 06 NOV 15
 Job No.: 140254-01
 Sheet No.: A201

NOT FOR CONSTRUCTION
 Plunkett Raysich Architects, LLP

11/5/2015 2:02:29 PM C:\PRA\DWG\Local Project Files\140254-01-236 S Water-central rev1_danrighus.rvt

KEYNOTE LEGEND - INTERIOR PARTITION TYPES	
TAG	INTERIOR PARTITION DESCRIPTION
ZXA	INTERIOR SHIRT PARTITION: 2 HR RATED UL #488 WITH 4" STEEL CH STUDS @ 24" OC, ONE LAYER 1" GYPSUM BOARD LINER PANEL @ INTERIOR FACE, FULL THICKNESS SOUND ATTENUATION INSULATION AND 2 LAYERS 1/2" GYPSUM BOARD @ EXTERIOR FACE. MIN STC OF 51.
A4	INTERIOR STEEL STUD PARTITION: 3-5/8" STEEL STUDS @ 16" OC WITH 3" SOUND ATTENUATION INSULATION AND ONE LAYER 5/8" GYPSUM BOARD @ EACH FACE. PROVIDE 1 HR RATED UL #465 DESIGN WHERE 1 HR CONSTRUCTION IS INDICATED ON PLANS.
A6	INTERIOR STEEL STUD PARTITION: 6" STEEL STUDS @ 16" OC WITH FULL THICKNESS SOUND ATTENUATION INSULATION AND ONE LAYER 5/8" GYPSUM BOARD @ EACH FACE. PROVIDE 1 HR RATED UL #465 DESIGN WHERE 1 HR CONSTRUCTION IS INDICATED ON PLANS.
AR6	INTERIOR STEEL STUD PARTITION: 6" STEEL STUDS @ 16" OC WITH FULL THICKNESS SOUND ATTENUATION INSULATION AND ONE LAYER 5/8" GYPSUM BOARD @ EACH FACE. PROVIDE 1/2" RESILIENT CHANNELS @ 16" OC (CORRIDOR SIDE ONLY). PROVIDE 1 HR RATED UL #414X DESIGN WHERE 1 HR CONSTRUCTION IS INDICATED ON PLANS.
F1	INTERIOR FURRING (PARTITION): 1/8" STEEL FURRING CHANNELS @ 16" OC WITH ONE LAYER 5/8" GYPSUM BOARD.
F2	INTERIOR FURRING (PARTITION): 1-5/8" STEEL STUDS @ 16" OC WITH ONE LAYER 5/8" GYPSUM BOARD.
F3	INTERIOR FURRING (PARTITION): 2-1/2" STEEL STUDS @ 16" OC WITH ONE LAYER 5/8" GYPSUM BOARD.
F4	INTERIOR FURRING (PARTITION): 3-5/8" STEEL STUDS @ 16" OC WITH ONE LAYER 5/8" GYPSUM BOARD.
FW2	INTERIOR STAGGERED STUD PARTITION: (2) STAGGERED 2-1/2" STEEL STUDS @ 16" OC ON 2-1/2" STEEL RUNNERS WITH A 1" AIR GAP WITH 3-1/2" SOUND ATTENUATION INSULATION (BOTH SIDES) AND ONE LAYER 5/8" GYPSUM BOARD @ EACH FACE. PROVIDE 1/2" RESILIENT CHANNELS @ 16" OC (ONE SIDE ONLY). PROVIDE 1 HR RATED UL #465 DESIGN WHERE 1 HR CONSTRUCTION IS INDICATED ON PLANS.
M8	INTERIOR MASONRY PARTITION: 8" CONCRETE BLOCK.
M8C	INTERIOR CONCRETE PARTITION: 8" REINFORCED CONCRETE WALL.
M12C	INTERIOR CONCRETE PARTITION: 12" REINFORCED CONCRETE WALL.
F4	INTERIOR PARTITION: 3-5/8" STEEL STUDS @ 16" OC WITH ONE LAYER 5/8" GYPSUM BOARD @ EACH FACE. PROVIDE 1 HR RATED UL #465 DESIGN WHERE 1 HR CONSTRUCTION IS INDICATED ON PLANS.

GYPSUM BOARD PARTITIONS - GENERAL NOTES

ALL GYPSUM BOARD PARTITIONS SHALL BE (A4) UNLESS OTHERWISE NOTED ON FLOOR PLAN.

GYPSUM BOARD PARTITION DIMENSIONS ON FLOOR PLAN ARE BASED ON FACE OF FINISHED PARTITION TO FACE OF FINISHED PARTITION (NOMINAL).

REFER TO GYPSUM BOARD SPECIFICATION FOR LOCATION AND TYPES OF GYPSUM BOARD MATERIAL REQUIRED.

PROVIDE TYPE 'X' FIRE RATED GYPSUM BOARD AT ALL FIRE RATED PARTITIONS.

SEAL ALL WALL PENETRATIONS AT PERIMETER AND FIRESTOP ALL FIRE RATED PARTITIONS.

EXTEND ALL GYPSUM BOARD PARTITIONS FULL HEIGHT TO UNDERSIDE OF CONCRETE DECK ABOVE. AT DECK CONSTRUCTION ABOVE PROVIDE SLP JOINT BETWEEN TOP OF PARTITION AND UNDERSIDE OF CONCRETE DECK / STRUCTURAL MEMBER ABOVE. REFER TO DETAIL XXXXX.

MASONRY PARTITIONS - GENERAL NOTES

MASONRY PARTITIONS INDICATED WITH THE FOLLOWING HATCH PATTERN: [Hatch Pattern]

ALL MASONRY PARTITIONS SHALL BE 8" CONCRETE BLOCK UNLESS OTHERWISE NOTED OR DIMENSIONED. REFER TO FLOOR PLAN FOR PARTITION THICKNESS.

PROVIDE UL RATED CONCRETE BLOCK AT ALL FIRE RATED PARTITIONS.

SEAL ALL WALL PENETRATIONS AT PERIMETER AND FIRESTOP ALL RATED PARTITIONS.

EXTEND CONCRETE BLOCK PARTITIONS FULL HEIGHT TO UNDERSIDE OF CONCRETE DECK ABOVE. REFER TO DETAIL XXXXX. PROVIDE HORIZONTAL MASONRY JOINT REINFORCEMENT AT 16" OC VERTICALLY. REFER TO STRUCTURAL DRAWINGS FOR VERTICAL REINFORCEMENT REQUIREMENTS.

KEYNOTE LEGEND - EXTERIOR WALL TYPES	
TAG	EXTERIOR WALL DESCRIPTION
WB	EXTERIOR WALL: PANEL WALL SYSTEM CONSISTING OF COMPOSITE PANEL, METAL HAT CHANNEL, 1.5" NFPA 285 COMPLIANT RIGID INSULATION, 6" 16 GA GALVANIZED COLD FORMED STEEL STUDS @ 16" OC, W/ 1/2" SPRAY FOAM INSULATION AND ONE LAYER 5/8" GYPSUM BOARD @ INTERIOR FACE. @ PARKING GARAGE LOCATIONS USE 5/8" IMPACT RESISTANT GYPSUM BOARD AT INTERIOR.
W6A	EXTERIOR WALL: PANEL WALL SYSTEM CONSISTING OF COMPOSITE PANEL, METAL HAT CHANNEL, 1.5" NFPA 285 COMPLIANT RIGID INSULATION, ON AIRVAPOR BARRIER ON M12C WALL SYSTEM.
W6B	EXTERIOR WALL: PANEL WALL SYSTEM CONSISTING OF FLAT LOCK METAL PANEL, METAL HAT CHANNEL, 1.5" NFPA 285 COMPLIANT RIGID INSULATION, 6" 16 GA GALVANIZED COLD FORMED STEEL STUDS @ 16" OC, W/ 1/2" SPRAY FOAM INSULATION AND ONE LAYER 5/8" GYPSUM BOARD @ INTERIOR FACE.
W10	EXTERIOR WALL: PAINTED CONCRETE WALL SYSTEM CONSISTING OF 12" CAST IN-PLACE REINFORCED CONCRETE, 2" RIGID INSULATION W/2 GALV Z FURRING AND 5/8" IMPACT RESISTANT GYPSUM BOARD AT INTERIOR.
W6	EXTERIOR WALL (BELOW GRADE): REINFORCED CAST-IN-PLACE CONCRETE FOUNDATION WALL. PROVIDE 2" RIGID FOUNDATION INSULATION, EXTEND 4" VERTICALLY ON WALL AND 24" HORIZONTALLY BELOW FLOOR SLAB.
W6	EXTERIOR WALL (BELOW GRADE): 12" REINFORCED CAST-IN-PLACE CONCRETE FOUNDATION WALL WITH SHEET MEMBRANE WATERPROOFING. TERMINATE ALL MEMBRANE PRIMER EDGES WITH 1/8" x 1" ALUMINUM COMPRESSION BAR WITH CONTINUOUS SEALANT. SHEET MEMBRANE MUST INTERFACE WITH VERTICAL WALL AIR & VAPOR BARRIER LINE. PROVIDE 2" RIGID FOUNDATION INSULATION, EXTEND FULL HEIGHT VERTICALLY.

KEYNOTE LEGEND - CONSTRUCTION TYPES	
TAG	CONSTRUCTION DESCRIPTION
C2	5/8" GYPSUM BOARD CEILING ON METAL SUSPENSION SYSTEM SUSPENDED FROM STRUCTURE ABOVE.
E1	ALUMINUM WINDOW SYSTEM WITH LOW E INSULATING GLASS.
E2	ALUMINUM STOREFRONT SYSTEM WITH LOW E INSULATING GLASS.
E3	ALUMINUM ENTRANCE SYSTEM WITH TEMPERED INSULATING GLASS.
E4	ALUMINUM CURTAIN WALL SYSTEM WITH INSULATING GLASS (EDIT: 1" INSULATED CERAMIC-COATED SPANDREL GLASS UNITS) (EDIT: 1" INSULATED PANEL).
G2	METAL COPING SYSTEM METAL COPING ON TREATED 2x WOOD BLOCKING.
G4	METAL SCUPPER. (EDIT FOR SIZE AND STYLE).
G17	SPRINK BLOCK.
GB	GLASS PATIO RAILING SYSTEM.
R2	SINGLE PLY ROOFING SYSTEM: FULLY ADHERED EPDM MEMBRANE ON 4" OF RIGID INSULATION (ON VAPOR RETARDER) ON CONCRETE DECK.
R2A	SINGLE PLY ROOFING SYSTEM: FULLY ADHERED EPDM MEMBRANE ON 4" OF RIGID INSULATION (ON VAPOR RETARDER) ON 5/8" EXTERIOR SHEATHING ON METAL DECK.
R2B	SINGLE PLY ROOFING SYSTEM: FULLY ADHERED EPDM MEMBRANE ON 4" OF RIGID INSULATION (ON VAPOR RETARDER) ON CONCRETE DECK. PROVIDE MASONRY PAVERS ON ADJUSTABLE SUPPORTS.
S1	4" REINFORCED CONCRETE SLAB ON VAPOR RETARDER ON 8" DRAINAGE FLL.
S1B	5" REINFORCED CONCRETE SLAB ON 4" HIGH DENSITY RIGID INSULATION ON CAST-IN-PLACE REINFORCED CONCRETE STRUCTURE.
S2B	MN 4" REINFORCED CONCRETE SLAB ON 2" HIGH DENSITY RIGID INSULATION ON DRAINAGE MAT ON WATERPROOFING MEMBRANE ON CAST-IN-PLACE REINFORCED CONCRETE STRUCTURE. 2 HR RATED.
S3	1 1/2" CAST-IN-PLACE REINFORCED CONCRETE ON METAL DECK.
S8	8" CAST-IN-PLACE REINFORCED CONCRETE STRUCTURE FOR BALCONIES. SLOPE CONCRETE @ 1/4" FT AWAY FROM BUILDING FACE. PROVIDE DRIP EDGE AT BOTTOM OF LEADING EDGES.
S10	10" CAST-IN-PLACE REINFORCED CONCRETE STRUCTURE. WITHIN PARKING GARAGES PROVIDE WATERPROOF SURFACE MEMBRANE.

FLOOR PLAN - SYMBOLS LEGEND	
[Symbol]	NEW WALL/PARTITION
[Symbol]	NEW DOOR
[Symbol]	SECTION REFERENCE
[Symbol]	EXTERIOR ELEVATION
[Symbol]	INTERIOR ELEVATION
[Symbol]	DETAIL REFERENCE
[Symbol]	WINDOW TYPE
[Symbol]	WALL/PARTITION TYPE
[Symbol]	FLOOR DRAIN
[Symbol]	PITCH/FLOOR TO DRAIN
[Symbol]	FLOOR PLAN KEYNOTE

FLOOR PLAN - GENERAL NOTES	
A. DIMENSIONS ON FLOOR PLAN ARE BASED ON FACE OF FINISHED WALL TO FACE OF FINISHED WALL (NOMINAL).	

NOTE #	FLOOR PLAN NOTE
200	SMOKE CONTROL DOOR
201	DECORATIVE CRUSHED STONE (1", 3 SHADES). PATTERN BY ARCHITECT
202	PROVIDE STEEL BUMPER GUARDS @ 2'-0" AFF

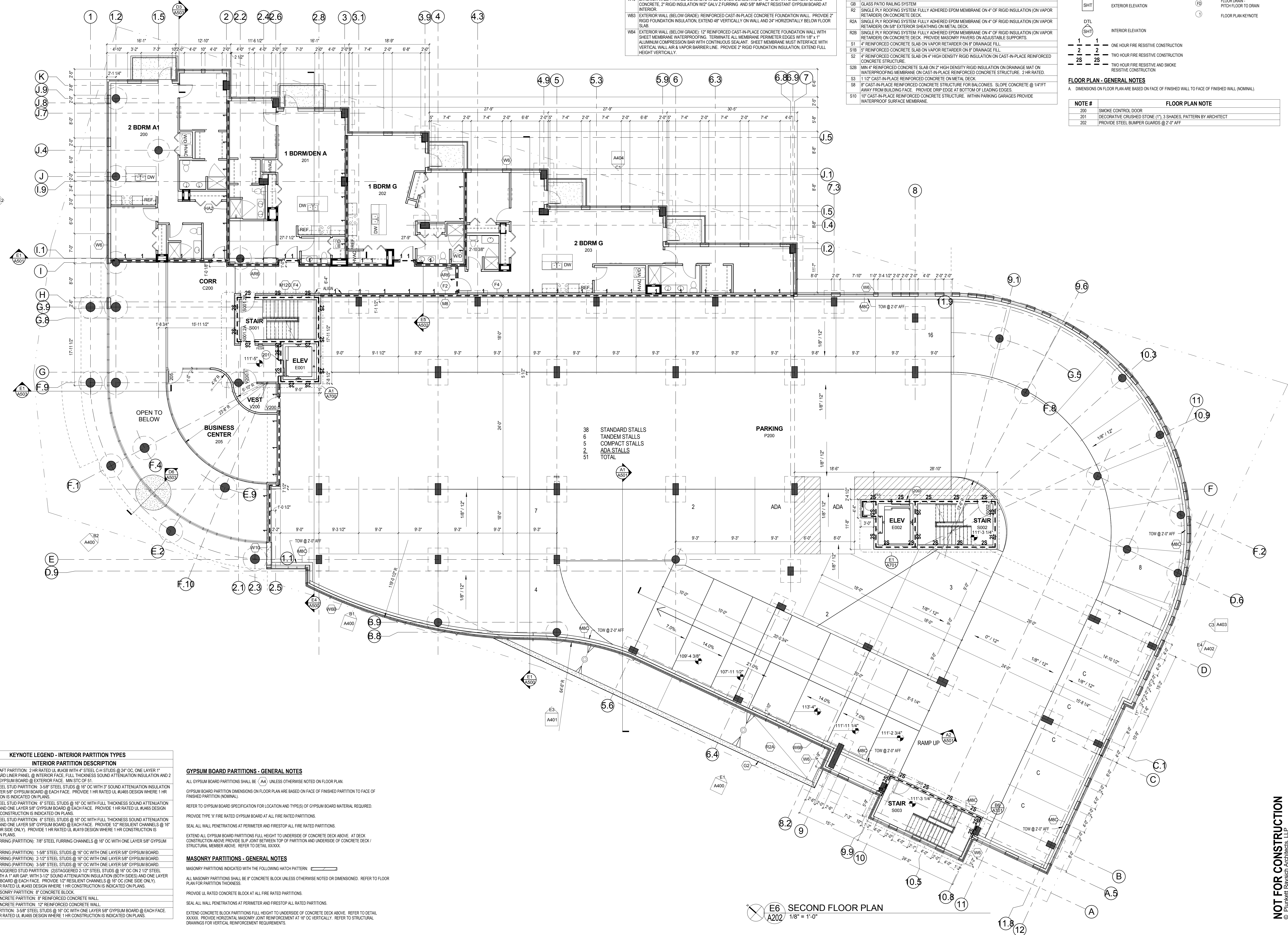

E6 SECOND FLOOR PLAN
1/8" = 1'-0"

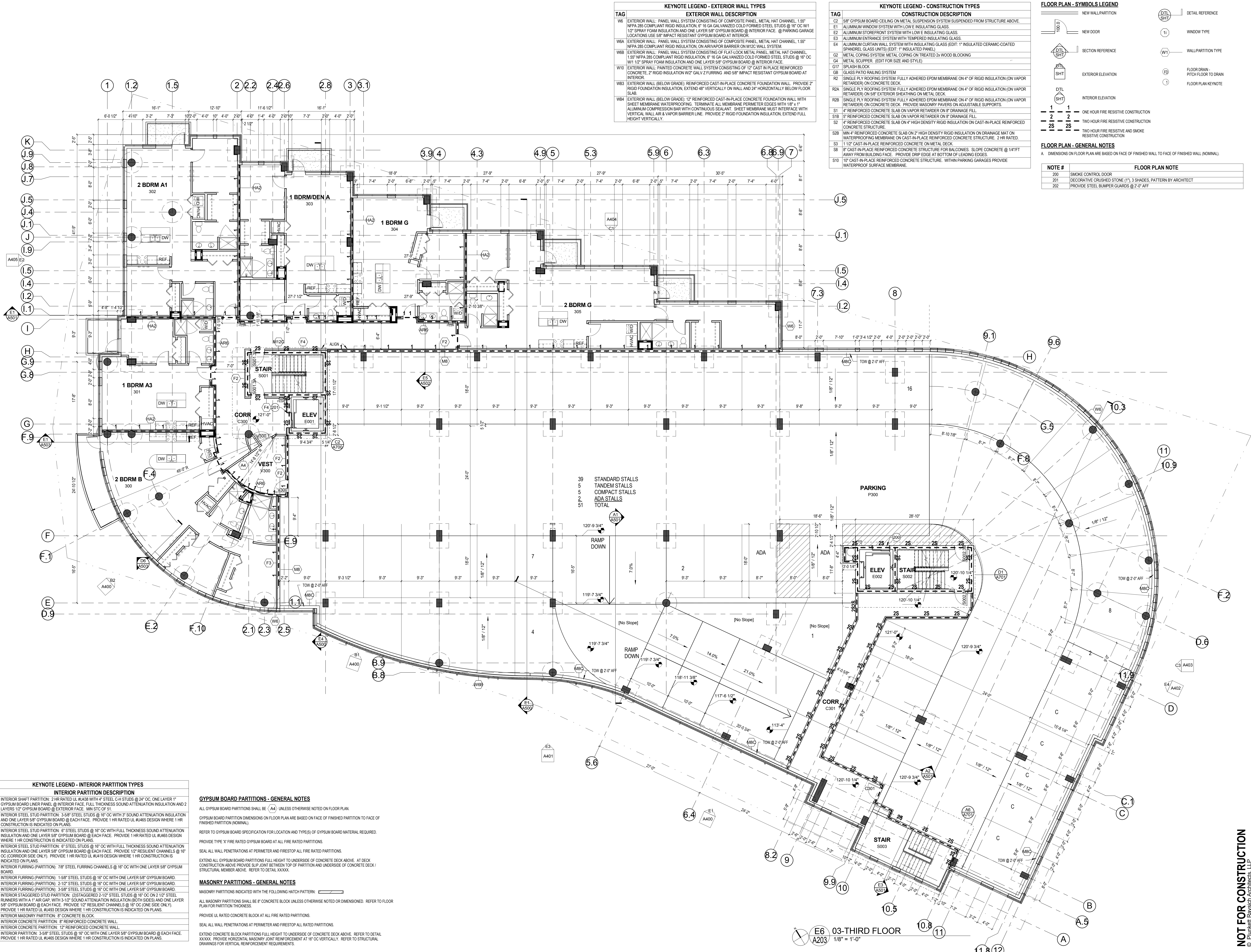

KEYNOTE LEGEND - EXTERIOR WALL TYPES	
TAG	EXTERIOR WALL DESCRIPTION
W6	EXTERIOR WALL: PANEL WALL SYSTEM CONSISTING OF COMPOSITE PANEL, METAL HAT CHANNEL, 1.5" NFPA 285 COMPLIANT RIGID INSULATION, 6" 16 GA GALVANIZED COLD FORMED STEEL STUDS @ 16" OC W/ 1/2" SPRAY FOAM INSULATION AND ONE LAYER 5/8" GYPSUM BOARD @ INTERIOR FACE. @ PARKING GARAGE LOCATIONS USE 5/8" IMPACT RESISTANT GYPSUM BOARD AT INTERIOR.
W8A	EXTERIOR WALL: PANEL WALL SYSTEM CONSISTING OF COMPOSITE PANEL, METAL HAT CHANNEL, 1.5" NFPA 285 COMPLIANT RIGID INSULATION, ON AIR VAPOR BARRIER ON M/C WALL SYSTEM.
W8B	EXTERIOR WALL: PANEL WALL SYSTEM CONSISTING OF FLAT LOCK METAL PANEL, METAL HAT CHANNEL, 1.5" NFPA 285 COMPLIANT RIGID INSULATION, 6" 16 GA GALVANIZED COLD FORMED STEEL STUDS @ 16" OC W/ 1/2" SPRAY FOAM INSULATION AND ONE LAYER 5/8" GYPSUM BOARD @ INTERIOR FACE.
W10	EXTERIOR WALL: PAINTED CONCRETE WALL SYSTEM CONSISTING OF 12" CAST-IN-PLACE REINFORCED CONCRETE, 2" RIGID INSULATION W/ 2" GALV Z FLURRING AND 5/8" IMPACT RESISTANT GYPSUM BOARD AT INTERIOR.
W83	EXTERIOR WALL (BELOW GRADE): REINFORCED CAST-IN-PLACE CONCRETE FOUNDATION WALL. PROVIDE 2" RIGID FOUNDATION INSULATION, EXTEND 48" VERTICALLY ON WALL AND 24" HORIZONTALLY BELOW FLOOR SLAB.
W84	EXTERIOR WALL (BELOW GRADE): 12" REINFORCED CAST-IN-PLACE CONCRETE FOUNDATION WALL WITH SHEET MEMBRANE WATERPROOFING. TERMINATE ALL MEMBRANE PERIMETER EDGES WITH 18" x 1" ALUMINUM COMPRESSION BAR WITH CONTINUOUS SEALANT. SHEET MEMBRANE MUST INTERFACE WITH VERTICAL WALL AIR & VAPOR BARRIER LINE. PROVIDE 2" RIGID FOUNDATION INSULATION, EXTEND FULL HEIGHT VERTICALLY.

KEYNOTE LEGEND - CONSTRUCTION TYPES	
TAG	CONSTRUCTION DESCRIPTION
C2	5/8" GYPSUM BOARD CEILING ON METAL SUSPENSION SYSTEM SUSPENDED FROM STRUCTURE ABOVE.
E1	ALUMINUM WINDOW SYSTEM WITH LOW E INSULATING GLASS.
E2	ALUMINUM STOREFRONT SYSTEM WITH LOW E INSULATING GLASS.
E3	ALUMINUM ENTRANCE SYSTEM WITH TEMPERED INSULATING GLASS.
E4	ALUMINUM CURTAIN WALL SYSTEM WITH INSULATING GLASS (EDIT: 1" INSULATED CERAMIC-COATED SPANDREL GLASS UNITS) (EDIT: 1" INSULATED PANEL).
G2	METAL COPING SYSTEM: METAL COPING ON TREATED 2x WOOD BLOCKING.
G4	METAL SCUPPER, (EDIT FOR SIZE AND STYLE).
G11	SPRINKLER BLOCK.
G8	GLASS PATIO RAILING SYSTEM.
R2	SINGLE PLY ROOFING SYSTEM: FULLY ADHERED EPDM MEMBRANE ON 4" OF RIGID INSULATION (ON VAPOR RETARDER) ON CONCRETE DECK.
R2A	SINGLE PLY ROOFING SYSTEM: FULLY ADHERED EPDM MEMBRANE ON 4" OF RIGID INSULATION (ON VAPOR RETARDER) ON 5/8" EXTERIOR SHEATHING ON METAL DECK.
R2B	SINGLE PLY ROOFING SYSTEM: FULLY ADHERED EPDM MEMBRANE ON 4" OF RIGID INSULATION (ON VAPOR RETARDER) ON CONCRETE DECK. PROVIDE MASONRY PAVERS ON ADJUSTABLE SUPPORTS.
S1	4" REINFORCED CONCRETE SLAB ON VAPOR RETARDER ON 8" DRAINAGE FLL.
S1B	5" REINFORCED CONCRETE SLAB ON 4" HIGH DENSITY RIGID INSULATION ON CAST-IN-PLACE REINFORCED CONCRETE STRUCTURE.
S2	4" REINFORCED CONCRETE SLAB ON 4" HIGH DENSITY RIGID INSULATION ON CAST-IN-PLACE REINFORCED CONCRETE STRUCTURE.
S2B	MN 4" REINFORCED CONCRETE SLAB ON 2" HIGH DENSITY RIGID INSULATION ON DRAINAGE MAT ON WATERPROOFING MEMBRANE ON CAST-IN-PLACE REINFORCED CONCRETE STRUCTURE. 2 HR RATED.
S3	1 1/2" CAST-IN-PLACE REINFORCED CONCRETE ON METAL DECK.
S8	8" CAST-IN-PLACE REINFORCED CONCRETE STRUCTURE FOR BALCONIES. SLOPE CONCRETE @ 1/4" FT AWAY FROM BUILDING FACE. PROVIDE DRIP EDGE AT BOTTOM OF LEADING EDGES.
S10	10" CAST-IN-PLACE REINFORCED CONCRETE STRUCTURE. WITHIN PARKING GARAGES PROVIDE WATERPROOF SURFACE MEMBRANE.

FLOOR PLAN - SYMBOLS LEGEND	
	NEW WALL/PARTITION
	NEW DOOR
	SECTION REFERENCE
	EXTERIOR ELEVATION
	INTERIOR ELEVATION
	DETAIL REFERENCE
	WINDOW TYPE
	WALL/PARTITION TYPE
	FLOOR DRAIN - PITCH FLOOR TO DRAIN
	FLOOR PLAN KEYNOTE

FLOOR PLAN - GENERAL NOTES	
A. DIMENSIONS ON FLOOR PLAN ARE BASED ON FACE OF FINISHED WALL TO FACE OF FINISHED WALL (NOMINAL).	
NOTE #	FLOOR PLAN NOTE
200	SMOKE CONTROL DOOR
201	DECORATIVE CRUSHED STONE (1", 3 SHADES). PATTERN BY ARCHITECT
202	PROVIDE STEEL BUMPER GUARDS @ 2'-0" AFF

KEYNOTE LEGEND - INTERIOR PARTITION TYPES	
TAG	INTERIOR PARTITION DESCRIPTION
ZXA	INTERIOR SHAFT PARTITION: 2 HR RATED UL #438 WITH 4" STEEL C-H STUDS @ 24" OC, ONE LAYER 1" GYPSUM BOARD LINER PANEL @ INTERIOR FACE, FULL THICKNESS SOUND ATTENUATION INSULATION AND 2 LAYERS 1/2" GYPSUM BOARD @ EXTERIOR FACE. MIN STC OF 51.
A4	INTERIOR STEEL STUD PARTITION: 3-5/8" STEEL STUDS @ 16" OC WITH 3" SOUND ATTENUATION INSULATION AND ONE LAYER 5/8" GYPSUM BOARD @ EACH FACE. PROVIDE 1 HR RATED UL #465 DESIGN WHERE 1 HR CONSTRUCTION IS INDICATED ON PLANS.
A6	INTERIOR STEEL STUD PARTITION: 6" STEEL STUDS @ 16" OC WITH FULL THICKNESS SOUND ATTENUATION INSULATION AND ONE LAYER 5/8" GYPSUM BOARD @ EACH FACE. PROVIDE 1 HR RATED UL #465 DESIGN WHERE 1 HR CONSTRUCTION IS INDICATED ON PLANS.
A6B	INTERIOR STEEL STUD PARTITION: 6" STEEL STUDS @ 16" OC WITH FULL THICKNESS SOUND ATTENUATION INSULATION AND ONE LAYER 5/8" GYPSUM BOARD @ EACH FACE. PROVIDE 1 1/2" RESILIENT CHANNELS @ 16" OC (CORRIDOR SIDE ONLY). PROVIDE 1 HR RATED UL #419 DESIGN WHERE 1 HR CONSTRUCTION IS INDICATED ON PLANS.
F1	INTERIOR FURRING (PARTITION): 7/8" STEEL FURRING CHANNELS @ 16" OC WITH ONE LAYER 5/8" GYPSUM BOARD.
F2	INTERIOR FURRING (PARTITION): 1-5/8" STEEL STUDS @ 16" OC WITH ONE LAYER 5/8" GYPSUM BOARD.
F3	INTERIOR FURRING (PARTITION): 2-1/2" STEEL STUDS @ 16" OC WITH ONE LAYER 5/8" GYPSUM BOARD.
F4	INTERIOR FURRING (PARTITION): 3-5/8" STEEL STUDS @ 16" OC WITH ONE LAYER 5/8" GYPSUM BOARD.
HA2	INTERIOR STAGGERED STUD PARTITION: (2) STAGGERED 2-1/2" STEEL STUDS @ 16" OC ON 2 1/2" STEEL RUNNERS WITH 1" AIR GAP, WITH 3-1/2" SOUND ATTENUATION INSULATION (BOTH SIDES) AND ONE LAYER 5/8" GYPSUM BOARD @ EACH FACE. PROVIDE 1 1/2" RESILIENT CHANNELS @ 16" OC (ONE SIDE ONLY). PROVIDE 1 HR RATED UL #493 DESIGN WHERE 1 HR CONSTRUCTION IS INDICATED ON PLANS.
M8	INTERIOR MASONRY PARTITION: 8" CONCRETE BLOCK.
M8C	INTERIOR CONCRETE PARTITION: 8" REINFORCED CONCRETE WALL.
M12C	INTERIOR CONCRETE PARTITION: 12" REINFORCED CONCRETE WALL.
P4	INTERIOR PARTITION: 3-5/8" STEEL STUDS @ 16" OC WITH ONE LAYER 5/8" GYPSUM BOARD @ EACH FACE. PROVIDE 1 HR RATED UL #465 DESIGN WHERE 1 HR CONSTRUCTION IS INDICATED ON PLANS.

GYPSUM BOARD PARTITIONS - GENERAL NOTES

ALL GYPSUM BOARD PARTITIONS SHALL BE (A4) UNLESS OTHERWISE NOTED ON FLOOR PLAN.

GYPSUM BOARD PARTITION DIMENSIONS ON FLOOR PLAN ARE BASED ON FACE OF FINISHED PARTITION TO FACE OF FINISHED PARTITION (NOMINAL).

REFER TO GYPSUM BOARD SPECIFICATION FOR LOCATION AND TYPE(S) OF GYPSUM BOARD MATERIAL REQUIRED.

PROVIDE TYPE 'X' FIRE RATED GYPSUM BOARD AT ALL FIRE RATED PARTITIONS.

SEAL ALL WALL PENETRATIONS AT PERIMETER AND FIRESTOP ALL FIRE RATED PARTITIONS.

EXTEND ALL GYPSUM BOARD PARTITIONS FULL HEIGHT TO UNDERSIDE OF CONCRETE DECK ABOVE. AT DECK CONSTRUCTION ABOVE PROVIDE SLIP JOINT BETWEEN TOP OF PARTITION AND UNDERSIDE OF CONCRETE DECK / STRUCTURAL MEMBER ABOVE. REFER TO DETAIL XXXXX.

MASONRY PARTITIONS - GENERAL NOTES

MASONRY PARTITIONS INDICATED WITH THE FOLLOWING HATCH PATTERN:

ALL MASONRY PARTITIONS SHALL BE 8" CONCRETE BLOCK UNLESS OTHERWISE NOTED OR DIMENSIONED. REFER TO FLOOR PLAN FOR PARTITION THICKNESS.

PROVIDE UL RATED CONCRETE BLOCK AT ALL FIRE RATED PARTITIONS.

SEAL ALL WALL PENETRATIONS AT PERIMETER AND FIRESTOP ALL RATED PARTITIONS.

EXTEND CONCRETE BLOCK PARTITIONS FULL HEIGHT TO UNDERSIDE OF CONCRETE DECK ABOVE. REFER TO DETAIL XXXXX. PROVIDE HORIZONTAL MASONRY JOINT REINFORCEMENT AT 16" OC VERTICALLY. REFER TO STRUCTURAL DRAWINGS FOR VERTICAL REINFORCEMENT REQUIREMENTS.

03-THIRD FLOOR
1/8" = 1'-0"

GYPSUM BOARD PARTITIONS - GENERAL NOTES

ALL GYPSUM BOARD PARTITIONS SHALL BE (AA) UNLESS OTHERWISE NOTED ON FLOOR PLAN.
 GYPSUM BOARD PARTITION DIMENSIONS ON FLOOR PLAN ARE BASED ON FACE OF FINISHED PARTITION TO FACE OF FINISHED PARTITION (NOMINAL).
 REFER TO GYPSUM BOARD SPECIFICATION FOR LOCATION AND TYPE(S) OF GYPSUM BOARD MATERIAL REQUIRED.
 PROVIDE TYPE 'X' FIRE RATED GYPSUM BOARD AT ALL FIRE RATED PARTITIONS.
 SEAL ALL WALL PENETRATIONS AT PERIMETER AND FIRESTOP ALL FIRE RATED PARTITIONS.
 EXTEND ALL GYPSUM BOARD PARTITIONS FULL HEIGHT TO UNDERSIDE OF CONCRETE DECK ABOVE. AT DECK CONSTRUCTION ABOVE PROVIDE SLIP JOINT BETWEEN TOP OF PARTITION AND UNDERSIDE OF CONCRETE DECK / STRUCTURAL MEMBER ABOVE. REFER TO DETAIL XXXXX.

MASONRY PARTITIONS - GENERAL NOTES

MASONRY PARTITIONS INDICATED WITH THE FOLLOWING HATCH PATTERN: [Hatch Pattern]
 ALL MASONRY PARTITIONS SHALL BE 8" CONCRETE BLOCK UNLESS OTHERWISE NOTED OR DIMENSIONED. REFER TO FLOOR PLAN FOR PARTITION THICKNESS.
 PROVIDE UL RATED CONCRETE BLOCK AT ALL FIRE RATED PARTITIONS.
 SEAL ALL WALL PENETRATIONS AT PERIMETER AND FIRESTOP ALL RATED PARTITIONS.
 EXTEND CONCRETE BLOCK PARTITIONS FULL HEIGHT TO UNDERSIDE OF CONCRETE DECK ABOVE. REFER TO DETAIL XXXXX. PROVIDE HORIZONTAL MASONRY JOINT REINFORCEMENT AT 16" OC VERTICALLY. REFER TO STRUCTURAL DRAWINGS FOR VERTICAL REINFORCEMENT REQUIREMENTS.

KEYNOTE LEGEND - INTERIOR PARTITION TYPES

TAG	INTERIOR PARTITION DESCRIPTION
2XA	INTERIOR SHAFR PARTITION: 2 HR RATED UL #4438 WITH 4" STEEL C-H STUDS @ 24" OC, ONE LAYER 1" GYPSUM BOARD LINER PANEL @ INTERIOR FACE, FULL THICKNESS SOUND ATTENUATION INSULATION AND 2 LAYERS 1/2" GYPSUM BOARD @ EXTERIOR FACE. MIN STC OF 51.
A4	INTERIOR STEEL STUD PARTITION: 3-5/8" STEEL STUDS @ 16" OC WITH 3" SOUND ATTENUATION INSULATION AND ONE LAYER 5/8" GYPSUM BOARD @ EACH FACE. PROVIDE 1 HR RATED UL #465 DESIGN WHERE 1 HR CONSTRUCTION IS INDICATED ON PLANS.
A6	INTERIOR STEEL STUD PARTITION: 2" STEEL STUDS @ 16" OC WITH FULL THICKNESS SOUND ATTENUATION INSULATION AND ONE LAYER 5/8" GYPSUM BOARD @ EACH FACE. PROVIDE 1 HR RATED UL #465 DESIGN WHERE 1 HR CONSTRUCTION IS INDICATED ON PLANS.
AR6	INTERIOR STEEL STUD PARTITION: 2" STEEL STUDS @ 16" OC WITH FULL THICKNESS SOUND ATTENUATION INSULATION AND ONE LAYER 5/8" GYPSUM BOARD @ EACH FACE. PROVIDE 1/2" RESILIENT CHANNELS @ 16" OC (CORRIDOR SIDE ONLY). PROVIDE 1 HR RATED UL #419 DESIGN WHERE 1 HR CONSTRUCTION IS INDICATED ON PLANS.
F1	INTERIOR FURRING (PARTITION): 7/8" STEEL FURRING CHANNELS @ 16" OC WITH ONE LAYER 5/8" GYPSUM BOARD.
F2	INTERIOR FURRING (PARTITION): 1-5/8" STEEL STUDS @ 16" OC WITH ONE LAYER 5/8" GYPSUM BOARD.
F3	INTERIOR FURRING (PARTITION): 2-1/2" STEEL STUDS @ 16" OC WITH ONE LAYER 5/8" GYPSUM BOARD.
F4	INTERIOR FURRING (PARTITION): 3-5/8" STEEL STUDS @ 16" OC WITH ONE LAYER 5/8" GYPSUM BOARD.
HA2	INTERIOR STAGGERED STUD PARTITION: (2) STAGGERED 2-1/2" STEEL STUDS @ 16" OC ON 2 1/2" STEEL RUNNERS WITH A 1" AIR GAP, WITH 3-1/2" SOUND ATTENUATION INSULATION (BOTH SIDES) AND ONE LAYER 5/8" GYPSUM BOARD @ EACH FACE. PROVIDE 1/2" RESILIENT CHANNELS @ 16" OC (ONE SIDE ONLY). PROVIDE 1 HR RATED UL #465 DESIGN WHERE 1 HR CONSTRUCTION IS INDICATED ON PLANS.
M8	INTERIOR MASONRY PARTITION: 8" CONCRETE BLOCK.
M8C	INTERIOR CONCRETE PARTITION: 8" REINFORCED CONCRETE WALL.
M12C	INTERIOR CONCRETE PARTITION: 12" REINFORCED CONCRETE WALL.
R4	INTERIOR PARTITION: 3-5/8" STEEL STUDS @ 16" OC WITH ONE LAYER 5/8" GYPSUM BOARD @ EACH FACE. PROVIDE 1 HR RATED UL #465 DESIGN WHERE 1 HR CONSTRUCTION IS INDICATED ON PLANS.

KEYNOTE LEGEND - CONSTRUCTION TYPES

TAG	CONSTRUCTION DESCRIPTION
C2	5/8" GYPSUM BOARD CEILING ON METAL SUSPENSION SYSTEM SUSPENDED FROM STRUCTURE ABOVE.
E1	ALUMINUM WINDOW SYSTEM WITH LOW E INSULATING GLASS.
E2	ALUMINUM STOREFRONT SYSTEM WITH LOW E INSULATING GLASS.
E3	ALUMINUM ENTRANCE SYSTEM WITH TEMPERED INSULATING GLASS.
E4	ALUMINUM CURTAIN WALL SYSTEM WITH INSULATING GLASS (EDG: 1" INSULATED CERAMIC-COATED SPANDREL GLASS UNITS) (EDT: 1" INSULATED PANEL).
G2	METAL COPING SYSTEM METAL COPING ON TREATED 2x WOOD BLOCKING.
G4	METAL SCUPPER. (EDIT FOR SIZE AND STYLE).
G17	SPRINKLER BLOCK.
GB	GLASS PATIO RAILING SYSTEM.
R2	SINGLE PLY ROOFING SYSTEM: FULLY ADHERED EPDM MEMBRANE ON 4" OF RIGID INSULATION (ON VAPOR RETARDER) ON CONCRETE DECK.
R2A	SINGLE PLY ROOFING SYSTEM: FULLY ADHERED EPDM MEMBRANE ON 4" OF RIGID INSULATION (ON VAPOR RETARDER) ON 5/8" EXTERIOR SHEATHING ON METAL DECK.
R2B	SINGLE PLY ROOFING SYSTEM: FULLY ADHERED EPDM MEMBRANE ON 4" OF RIGID INSULATION (ON VAPOR RETARDER) ON CONCRETE DECK. PROVIDE DRAIN PANS ON ADJUSTABLE SUPPORTS.
S1	4" REINFORCED CONCRETE SLAB ON VAPOR RETARDER ON 8" DRAINAGE FLL.
S1B	5" REINFORCED CONCRETE SLAB ON 4" HIGH DENSITY RIGID INSULATION ON CAST-IN-PLACE REINFORCED CONCRETE STRUCTURE.
S2	4" REINFORCED CONCRETE SLAB ON 4" HIGH DENSITY RIGID INSULATION ON CAST-IN-PLACE REINFORCED CONCRETE STRUCTURE.
S2B	MN 4" REINFORCED CONCRETE SLAB ON 2" HIGH DENSITY RIGID INSULATION ON DRAINAGE MAT ON WATERPROOFING MEMBRANE ON CAST-IN-PLACE REINFORCED CONCRETE STRUCTURE. 2 HR RATED.
S3	1 1/2" CAST-IN-PLACE REINFORCED CONCRETE ON METAL DECK.
S8	8" CAST-IN-PLACE REINFORCED CONCRETE STRUCTURE FOR BALCONIES. SLOPE CONCRETE @ 1/4" FT AWAY FROM BUILDING FACE. PROVIDE DRIP EDGES AT BOTTOM OF LEADING EDGES.
S10	10" CAST-IN-PLACE REINFORCED CONCRETE STRUCTURE. WITHIN PARKING GARAGES PROVIDE WATERPROOF SURFACE MEMBRANE.

KEYNOTE LEGEND - EXTERIOR WALL TYPES

TAG	EXTERIOR WALL DESCRIPTION
W6	EXTERIOR WALL: PANEL WALL SYSTEM CONSISTING OF COMPOSITE PANEL, METAL HAT CHANNEL, 1.55" NFPA 285 COMPLIANT RIGID INSULATION, 6" 16 GA GALVANIZED COLD FORMED STEEL STUDS @ 16" OC W/ 1/2" SPRAY FOAM INSULATION AND ONE LAYER 5/8" GYPSUM BOARD @ INTERIOR FACE. @ PARKING GARAGE LOCATIONS USE 5/8" IMPACT RESISTANT GYPSUM BOARD AT INTERIOR.
W6A	EXTERIOR WALL: PANEL WALL SYSTEM CONSISTING OF COMPOSITE PANEL, METAL HAT CHANNEL, 1.55" NFPA 285 COMPLIANT RIGID INSULATION, ON AIRBORER BARRIER ON METAL WALL SYSTEM.
W6B	EXTERIOR WALL: PANEL WALL SYSTEM CONSISTING OF FLAT-LOCK METAL PANEL, METAL HAT CHANNEL, 1.55" NFPA 285 COMPLIANT RIGID INSULATION, 6" 16 GA GALVANIZED COLD FORMED STEEL STUDS @ 16" OC W/ 1/2" SPRAY FOAM INSULATION AND ONE LAYER 5/8" GYPSUM BOARD @ INTERIOR FACE.
W10	EXTERIOR WALL: PAINTED CONCRETE WALL SYSTEM CONSISTING OF 12" CAST-IN-PLACE REINFORCED CONCRETE, 2" RIGID INSULATION W/ 2" GALV Z FURRING AND 5/8" IMPACT RESISTANT GYPSUM BOARD AT INTERIOR.
WB3	EXTERIOR WALL (BELOW GRADE): REINFORCED CAST-IN-PLACE CONCRETE FOUNDATION WALL. PROVIDE 2" RIGID FOUNDATION INSULATION, EXTEND 48" VERTICALLY ON WALL AND 24" HORIZONTALLY BELOW FLOOR SLAB.
WB4	EXTERIOR WALL (BELOW GRADE): 12" REINFORCED CAST-IN-PLACE CONCRETE FOUNDATION WALL WITH SHEET MEMBRANE WATERPROOFING. TERMINATE ALL MEMBRANE PERIMETER EDGES WITH 1/8" x 1" ALUMINUM COMPRESSION BAR WITH CONTINUOUS SEALANT. SHEET MEMBRANE MUST INTERFACE WITH VERTICAL WALL AIR VAPOR BARRIER LINE. PROVIDE 2" RIGID FOUNDATION INSULATION, EXTEND FULL HEIGHT VERTICALLY.

FLOOR PLAN - SYMBOLS LEGEND

[Symbol]	NEW WALL/PARTITION	[Symbol]	DETAIL REFERENCE
[Symbol]	NEW DOOR	[Symbol]	WINDOW TYPE
[Symbol]	SECTION REFERENCE	[Symbol]	WALL/PARTITION TYPE
[Symbol]	EXTERIOR ELEVATION	[Symbol]	FLOOR DRAIN - PITCH FLOOR TO DRAIN
[Symbol]	INTERIOR ELEVATION	[Symbol]	FLOOR PLAN KEYNOTE

FLOOR PLAN - GENERAL NOTES

A. DIMENSIONS ON FLOOR PLAN ARE BASED ON FACE OF FINISHED WALL TO FACE OF FINISHED WALL (NOMINAL).

NOTE #	FLOOR PLAN NOTE
200	SMOKE CONTROL DOOR
201	DECORATIVE CRUSHED STONE (1", 3 SHADES). PATTERN BY ARCHITECT
202	PROVIDE STEEL BUMPER GUARDS @ 2'-0" AFF

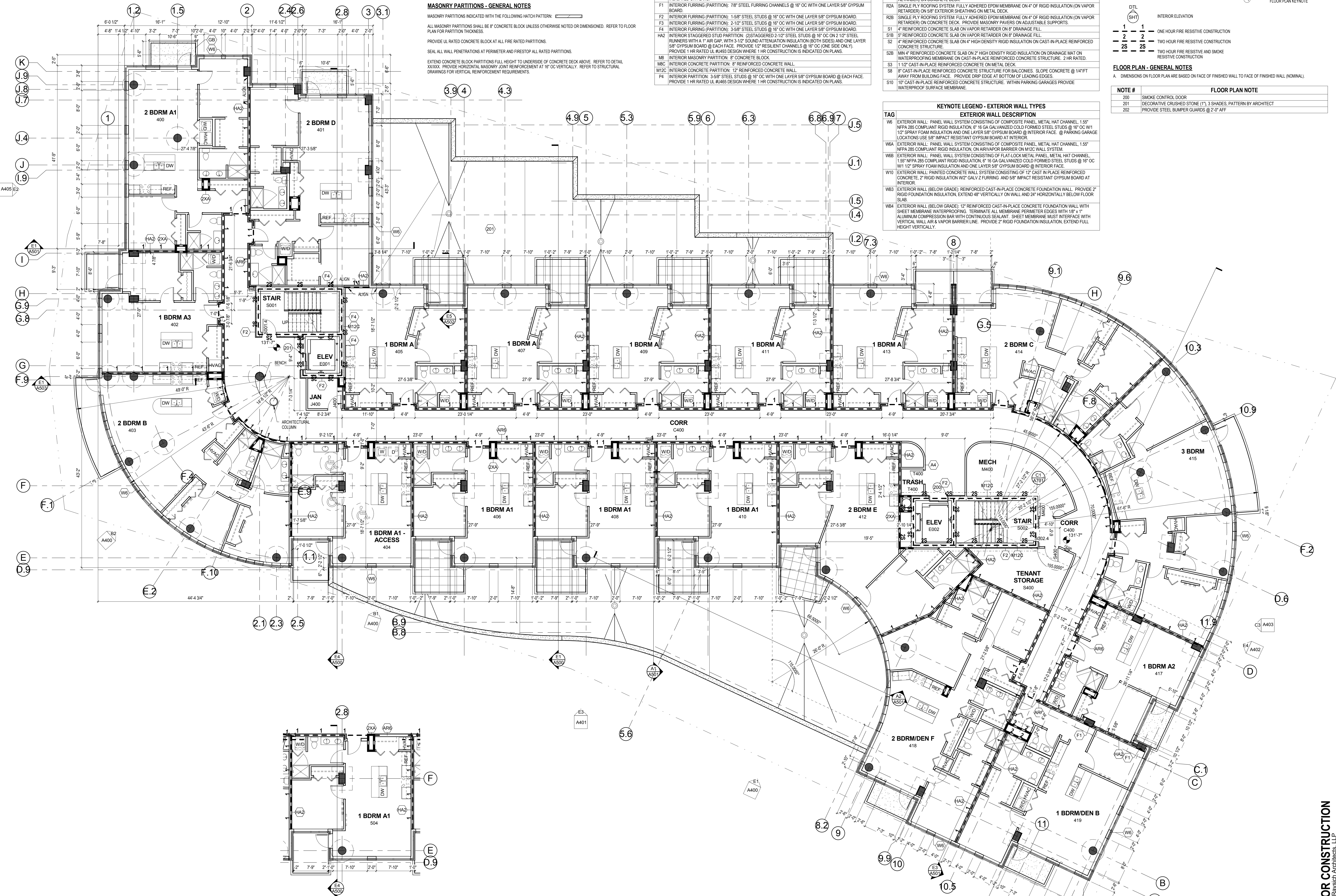

E2 TYPICAL FIFTH - ELEVENTH - ROOM ...04
A204 1/8" = 1'-0"

E6 TYPICAL FLOOR PLAN - FOURTH - ELEVENTH ...04
A204 1/8" = 1'-0"

1/15/2016 12:04:24 PM C:\PRA\BIO\Local Project Files\140254-01-236 S Water-central rev1_danighius.rvt

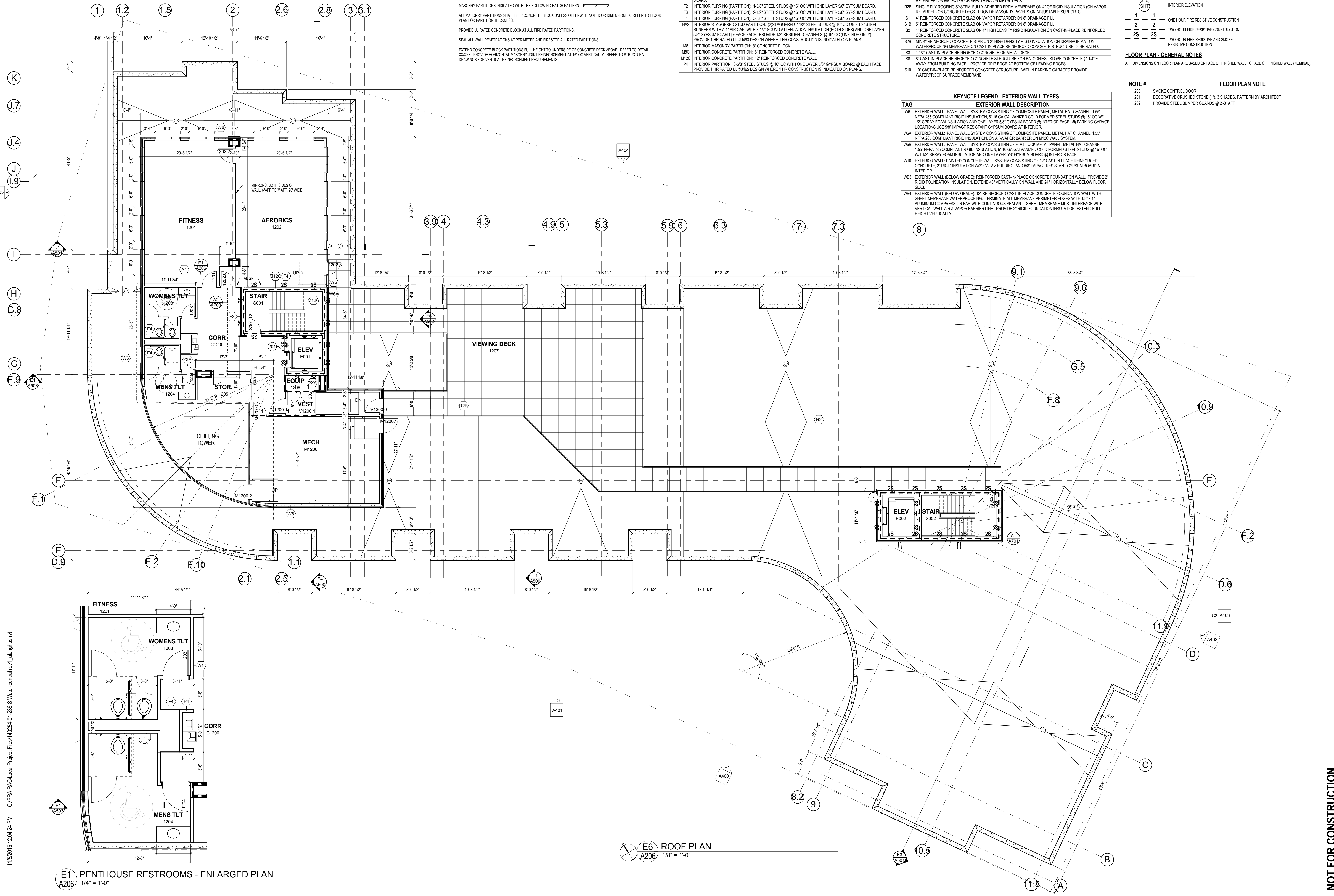

GYPSUM BOARD PARTITIONS - GENERAL NOTES

ALL GYPSUM BOARD PARTITIONS SHALL BE (AA) UNLESS OTHERWISE NOTED ON FLOOR PLAN.
 GYPSUM BOARD PARTITION DIMENSIONS ON FLOOR PLAN ARE BASED ON FACE OF FINISHED PARTITION TO FACE OF FINISHED PARTITION (NOMINAL).
 REFER TO GYPSUM BOARD SPECIFICATION FOR LOCATION AND TYPE(S) OF GYPSUM BOARD MATERIAL REQUIRED.
 PROVIDE TYPE 'X' FIRE RATED GYPSUM BOARD AT ALL FIRE RATED PARTITIONS.
 SEAL ALL WALL PENETRATIONS AT PERIMETER AND FIRESTOP ALL FIRE RATED PARTITIONS.
 EXTEND ALL GYPSUM BOARD PARTITIONS FULL HEIGHT TO UNDERSIDE OF CONCRETE DECK ABOVE. AT DECK CONSTRUCTION ABOVE PROVIDE SLIP JOINT BETWEEN TOP OF PARTITION AND UNDERSIDE OF CONCRETE DECK / STRUCTURAL MEMBER ABOVE. REFER TO DETAIL XXXXX.

MASONRY PARTITIONS - GENERAL NOTES

MASONRY PARTITIONS INDICATED WITH THE FOLLOWING HATCH PATTERN: [Hatch Pattern]
 ALL MASONRY PARTITIONS SHALL BE 8" CONCRETE BLOCK UNLESS OTHERWISE NOTED OR DIMENSIONED. REFER TO FLOOR PLAN FOR PARTITION THICKNESS.
 PROVIDE U/L RATED CONCRETE BLOCK AT ALL FIRE RATED PARTITIONS.
 SEAL ALL WALL PENETRATIONS AT PERIMETER AND FIRESTOP ALL RATED PARTITIONS.
 EXTEND CONCRETE BLOCK PARTITIONS FULL HEIGHT TO UNDERSIDE OF CONCRETE DECK ABOVE. REFER TO DETAIL XXXXX. PROVIDE HORIZONTAL MASONRY JOINT REINFORCEMENT AT 16" OC VERTICALLY. REFER TO STRUCTURAL DRAWINGS FOR VERTICAL REINFORCEMENT REQUIREMENTS.

KEYNOTE LEGEND - INTERIOR PARTITION TYPES

TAG	INTERIOR PARTITION DESCRIPTION
2XA	INTERIOR SHAFT PARTITION: 2 HR RATED UL #4438 WITH 4" STEEL C-H STUDS @ 24" OC, ONE LAYER 1" GYPSUM BOARD LINER PANEL @ INTERIOR FACE, FULL THICKNESS SOUND ATTENUATION INSULATION AND 2 LAYERS 1/2" GYPSUM BOARD @ EXTERIOR FACE. MIN STC OF 51.
A4	INTERIOR STEEL STUD PARTITION: 3-5/8" STEEL STUDS @ 16" OC WITH 3" SOUND ATTENUATION INSULATION AND ONE LAYER 5/8" GYPSUM BOARD @ EACH FACE. PROVIDE 1 HR RATED UL #4465 DESIGN WHERE 1 HR CONSTRUCTION IS INDICATED ON PLANS.
A6	INTERIOR STEEL STUD PARTITION: 2" STEEL STUDS @ 16" OC WITH FULL THICKNESS SOUND ATTENUATION INSULATION AND ONE LAYER 5/8" GYPSUM BOARD @ EACH FACE. PROVIDE 1 HR RATED UL #4465 DESIGN WHERE 1 HR CONSTRUCTION IS INDICATED ON PLANS.
AR6	INTERIOR STEEL STUD PARTITION: 2" STEEL STUDS @ 16" OC WITH FULL THICKNESS SOUND ATTENUATION INSULATION AND ONE LAYER 5/8" GYPSUM BOARD @ EACH FACE. PROVIDE 1/2" RESILIENT CHANNELS @ 16" OC (CORRIDOR SIDE ONLY). PROVIDE 1 HR RATED UL #4419 DESIGN WHERE 1 HR CONSTRUCTION IS INDICATED ON PLANS.
F1	INTERIOR FLURRING (PARTITION): 7/8" STEEL FLURRING CHANNELS @ 16" OC WITH ONE LAYER 5/8" GYPSUM BOARD.
F2	INTERIOR FLURRING (PARTITION): 1-5/8" STEEL STUDS @ 16" OC WITH ONE LAYER 5/8" GYPSUM BOARD.
F3	INTERIOR FLURRING (PARTITION): 2-1/2" STEEL STUDS @ 16" OC WITH ONE LAYER 5/8" GYPSUM BOARD.
F4	INTERIOR FLURRING (PARTITION): 3-5/8" STEEL STUDS @ 16" OC WITH ONE LAYER 5/8" GYPSUM BOARD.
HA2	INTERIOR STAGGERED STUD PARTITION: (2) STAGGERED 2-1/2" STEEL STUDS @ 16" OC ON 2 1/2" STEEL RUNNERS WITH A 1" AIR GAP, WITH 3-1/2" SOUND ATTENUATION INSULATION (BOTH SIDES) AND ONE LAYER 5/8" GYPSUM BOARD @ EACH FACE. PROVIDE 1/2" RESILIENT CHANNELS @ 16" OC (ONE SIDE ONLY). PROVIDE 1 HR RATED UL #4465 DESIGN WHERE 1 HR CONSTRUCTION IS INDICATED ON PLANS.
M8	INTERIOR MASONRY PARTITION: 8" CONCRETE BLOCK.
M8C	INTERIOR CONCRETE PARTITION: 8" REINFORCED CONCRETE WALL.
M12C	INTERIOR CONCRETE PARTITION: 12" REINFORCED CONCRETE WALL.
P4	INTERIOR PARTITION: 3-5/8" STEEL STUDS @ 16" OC WITH ONE LAYER 5/8" GYPSUM BOARD @ EACH FACE. PROVIDE 1 HR RATED UL #4465 DESIGN WHERE 1 HR CONSTRUCTION IS INDICATED ON PLANS.

KEYNOTE LEGEND - CONSTRUCTION TYPES

TAG	CONSTRUCTION DESCRIPTION
C2	5/8" GYPSUM BOARD CEILING ON METAL SUSPENSION SYSTEM SUSPENDED FROM STRUCTURE ABOVE.
E1	ALUMINUM WINDOW SYSTEM WITH LOW E INSULATING GLASS.
E2	ALUMINUM STOREFRONT SYSTEM WITH LOW E INSULATING GLASS.
E3	ALUMINUM ENTRANCE SYSTEM WITH TEMPERED INSULATING GLASS.
E4	ALUMINUM CURTAIN WALL SYSTEM WITH INSULATING GLASS (EDG: 1" INSULATED CERAMIC-COATED SPANDREL GLASS UNITS) (EDT: 1" INSULATED PANEL).
G2	METAL COPING SYSTEM METAL COPING ON TREATED 2x WOOD BLOCKING.
G4	METAL SCUPPER. (EDIT FOR SIZE AND STYLE).
G17	SPRINKLER HOOK.
GB	GLASS PATIO RAILING SYSTEM.
R2	SINGLE PLY ROOFING SYSTEM: FULLY ADHERED EPDM MEMBRANE ON 4" OF RIGID INSULATION (ON VAPOR RETARDER) ON CONCRETE DECK.
R2A	SINGLE PLY ROOFING SYSTEM: FULLY ADHERED EPDM MEMBRANE ON 4" OF RIGID INSULATION (ON VAPOR RETARDER) ON 5/8" EXTERIOR SHEATHING ON METAL DECK.
R2B	SINGLE PLY ROOFING SYSTEM: FULLY ADHERED EPDM MEMBRANE ON 4" OF RIGID INSULATION (ON VAPOR RETARDER) ON CONCRETE DECK. PROVIDE MASONRY PAVERS ON ADJUSTABLE SUPPORTS.
S1	4" REINFORCED CONCRETE SLAB ON VAPOR RETARDER ON 8" DRAINAGE FLL.
S1B	5" REINFORCED CONCRETE SLAB ON 4" HIGH DENSITY RIGID INSULATION ON CAST-IN-PLACE REINFORCED CONCRETE STRUCTURE.
S2	4" REINFORCED CONCRETE SLAB ON 4" HIGH DENSITY RIGID INSULATION ON CAST-IN-PLACE REINFORCED CONCRETE STRUCTURE.
S2B	MN 4" REINFORCED CONCRETE SLAB ON 2" HIGH DENSITY RIGID INSULATION ON DRAINAGE MAT ON WATERPROOFING MEMBRANE ON CAST-IN-PLACE REINFORCED CONCRETE STRUCTURE. 2 HR RATED.
S3	1 1/2" CAST-IN-PLACE REINFORCED CONCRETE ON METAL DECK.
S8	8" CAST-IN-PLACE REINFORCED CONCRETE STRUCTURE FOR BALCONIES. SLOPE CONCRETE @ 1/4" FT AWAY FROM BUILDING FACE. PROVIDE DRIP EDGES AT BOTTOM OF LEADING EDGES.
S10	10" CAST-IN-PLACE REINFORCED CONCRETE STRUCTURE. WITHIN PARKING GARAGES PROVIDE WATERPROOF SURFACE MEMBRANE.

KEYNOTE LEGEND - EXTERIOR WALL TYPES

TAG	EXTERIOR WALL DESCRIPTION
W6	EXTERIOR WALL: PANEL WALL SYSTEM CONSISTING OF COMPOSITE PANEL, METAL HAT CHANNEL, 1.5" NFPA 285 COMPLIANT RIGID INSULATION, 6" 16 GA GALVANIZED COLD FORMED STEEL STUDS @ 16" OC W/ 1/2" SPRAY FOAM INSULATION AND ONE LAYER 5/8" GYPSUM BOARD @ INTERIOR FACE. @ PARKING GARAGE LOCATIONS USE 5/8" IMPACT RESISTANT GYPSUM BOARD AT INTERIOR.
W6A	EXTERIOR WALL: PANEL WALL SYSTEM CONSISTING OF COMPOSITE PANEL, METAL HAT CHANNEL, 1.5" NFPA 285 COMPLIANT RIGID INSULATION, ON AIRVAPOR BARRIER ON M12C WALL SYSTEM.
W6B	EXTERIOR WALL: PANEL WALL SYSTEM CONSISTING OF FLAT-LOCK METAL PANEL, METAL HAT CHANNEL, 1.5" NFPA 285 COMPLIANT RIGID INSULATION, 6" 16 GA GALVANIZED COLD FORMED STEEL STUDS @ 16" OC W/ 1/2" SPRAY FOAM INSULATION AND ONE LAYER 5/8" GYPSUM BOARD @ INTERIOR FACE.
W10	EXTERIOR WALL: PAINTED CONCRETE WALL SYSTEM CONSISTING OF 12" CAST IN PLACE REINFORCED CONCRETE, 2" RIGID INSULATION W/2" GYLV Z FLURRING, AND 5/8" IMPACT RESISTANT GYPSUM BOARD AT INTERIOR.
W83	EXTERIOR WALL (BELOW GRADE): REINFORCED CAST-IN-PLACE CONCRETE FOUNDATION WALL. PROVIDE 2" RIGID FOUNDATION INSULATION, EXTEND 48" VERTICALLY ON WALL AND 24" HORIZONTALLY BELOW FLOOR SLAB.
W84	EXTERIOR WALL (BELOW GRADE): 12" REINFORCED CAST-IN-PLACE CONCRETE FOUNDATION WALL WITH SHEET MEMBRANE WATERPROOFING. TERMINATE ALL MEMBRANE PERIMETER EDGES WITH 1/8" x 1" ALUMINUM COMPRESSION BAR WITH CONTINUOUS SEALANT. SHEET MEMBRANE MUST INTERFACE WITH VERTICAL WALL AIR & VAPOR BARRIER LINE. PROVIDE 2" RIGID FOUNDATION INSULATION, EXTEND FULL HEIGHT VERTICALLY.

FLOOR PLAN - SYMBOLS LEGEND

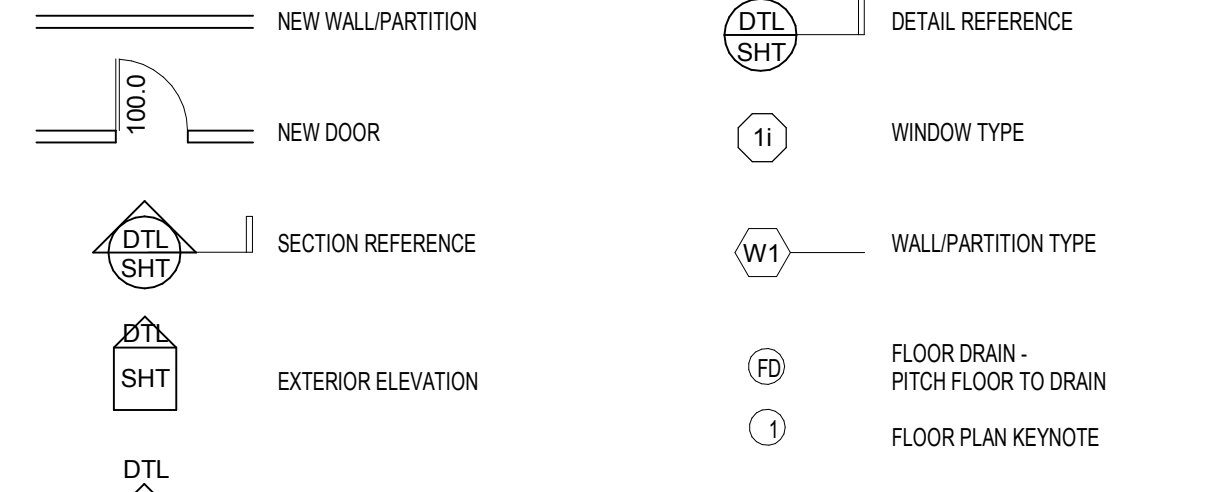

FLOOR PLAN - GENERAL NOTES

A DIMENSIONS ON FLOOR PLAN ARE BASED ON FACE OF FINISHED WALL TO FACE OF FINISHED WALL (NOMINAL).

NOTE #	FLOOR PLAN NOTE
200	SMOKE CONTROL DOOR
201	DECORATIVE CRUSHED STONE (1), 3 SHADES, PATTERN BY ARCHITECT
202	PROVIDE STEEL BUMPER GUARDS @ 2'-0" AFF

E1 PENTHOUSE RESTROOMS - ENLARGED PLAN
 A206 1/4" = 1'-0"

E6 ROOF PLAN
 A206 1/8" = 1'-0"

209 north water street milwaukee, wisconsin 53204 414.359.9400
 2310 crossroads drive suite 2000 madison, wisconsin 53718 608.240.9900
 1613 franklin road suite 3 seaside, florida 34296 941.348.9418
 intelligent designs. inspired results. | www.prrarch.com

prai PLUNKETT RAYSICH ARCHITECTS, LLP

NOT FOR CONSTRUCTION
 © Plunkett Raysich Architects, LLP

234 S. Water LLC
 234 S. WATER STREET
 MILWAUKEE WI

Revisions

Drawn By: AML
 Date: 06 NOV 15
 Job No.: 140254-01
 Sheet No.: A206

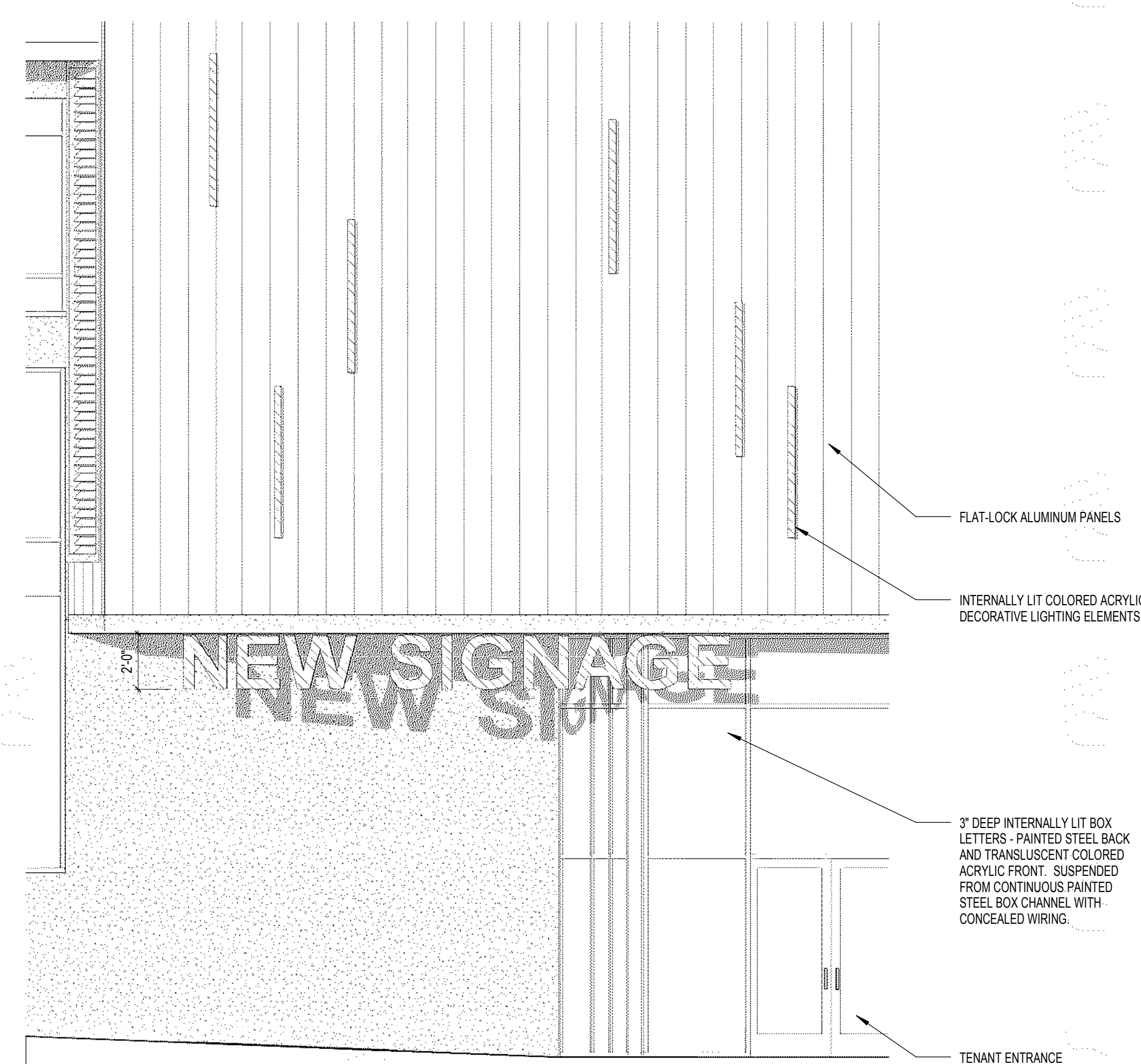

B1
A400
TENANT SIGNAGE
1/4" = 1'-0"

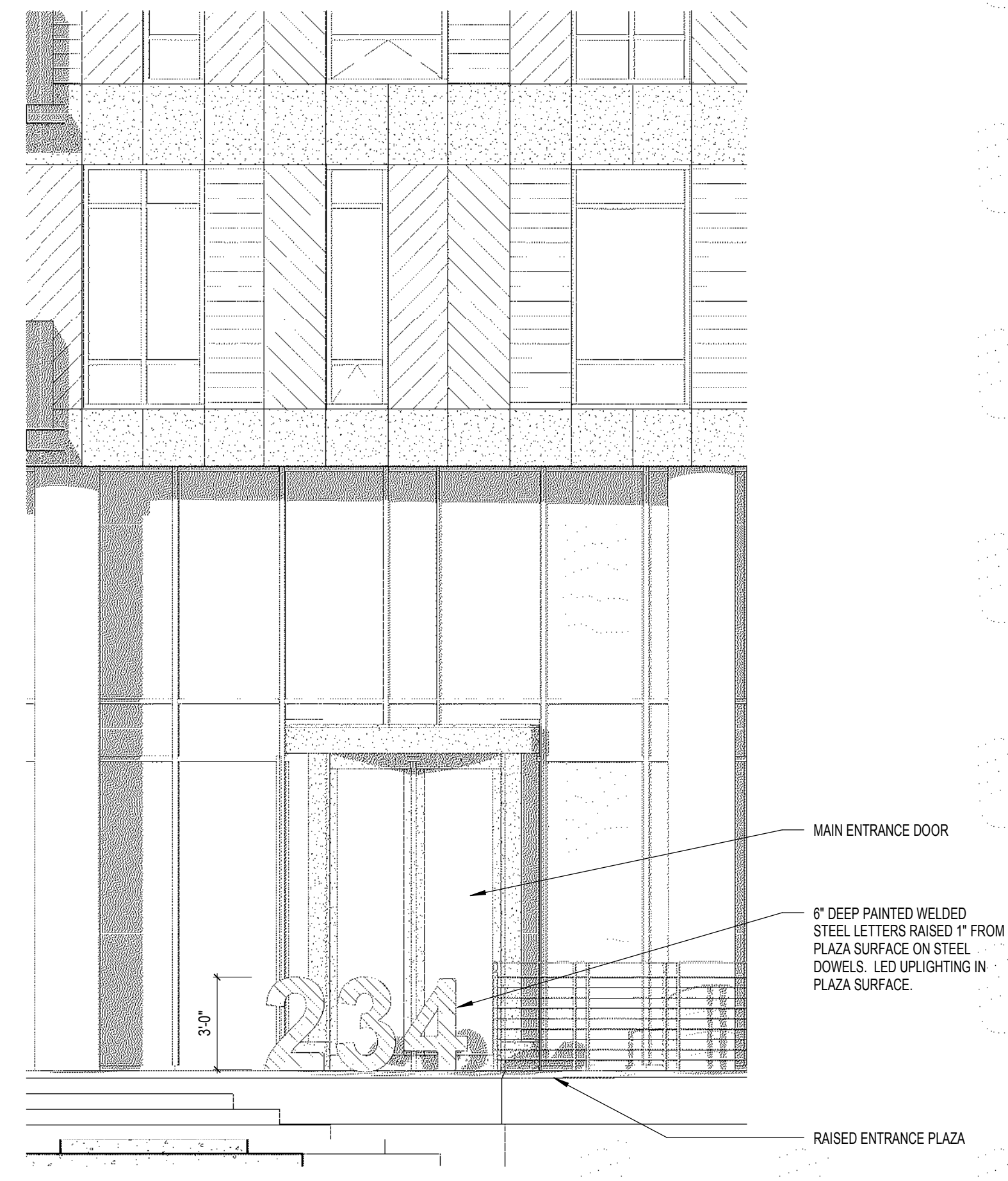

B2
A400
PROJECT IDENTIFICATION SIGN
1/4" = 1'-0"

- EXTERIOR FINISH PATTERNS**
- METAL PANEL - BLACK
 - METAL PANEL - ACCENT COLORS
- EXTERIOR ELEVATIONS - GENERAL NOTES**
- A. PAINT ALL EXPOSED STEEL LINTELS TO MATCH ADJACENT MASONRY COLOR
 - B. REFER TO SHEET 882 FOR WINDOW FRAME ELEVATIONS
 - C. SEALANT COLORS TO MATCH ADJACENT FINISHED SURFACES
 - D. ALL GLAZING CLEAR VISION GLASS



E1
A400
WEST ELEVATION (SOUTHERN PORTION)
1/8" = 1'-0"

11/5/2015 12:13:11 PM C:\PRA_E1\Local Project Files\140254_01_206 S Water-central rev1_dan@prh.us.rvt

209 south water street milwaukee wisconsin 53204 414.359.9400
2310 crossroads drive suite 2000 madison wisconsin 53718 608.240.9900
1613 fruitville road suite 5 Sarasota, Florida 34236 941.348.8418
intelligent designs. inspired results. | www.praich.com

pra
PLUNKETT RAYSICH
ARCHITECTS, LLP

234 S. Water LLC
234 S. WATER STREET
MILWAUKEE WI

Revisions

NOT FOR CONSTRUCTION
© Plunkett Raysich Architects, LLP

Drawn By: MB
Date: 06 NOV 15
Job No.: 140254-01
Sheet No.: A400

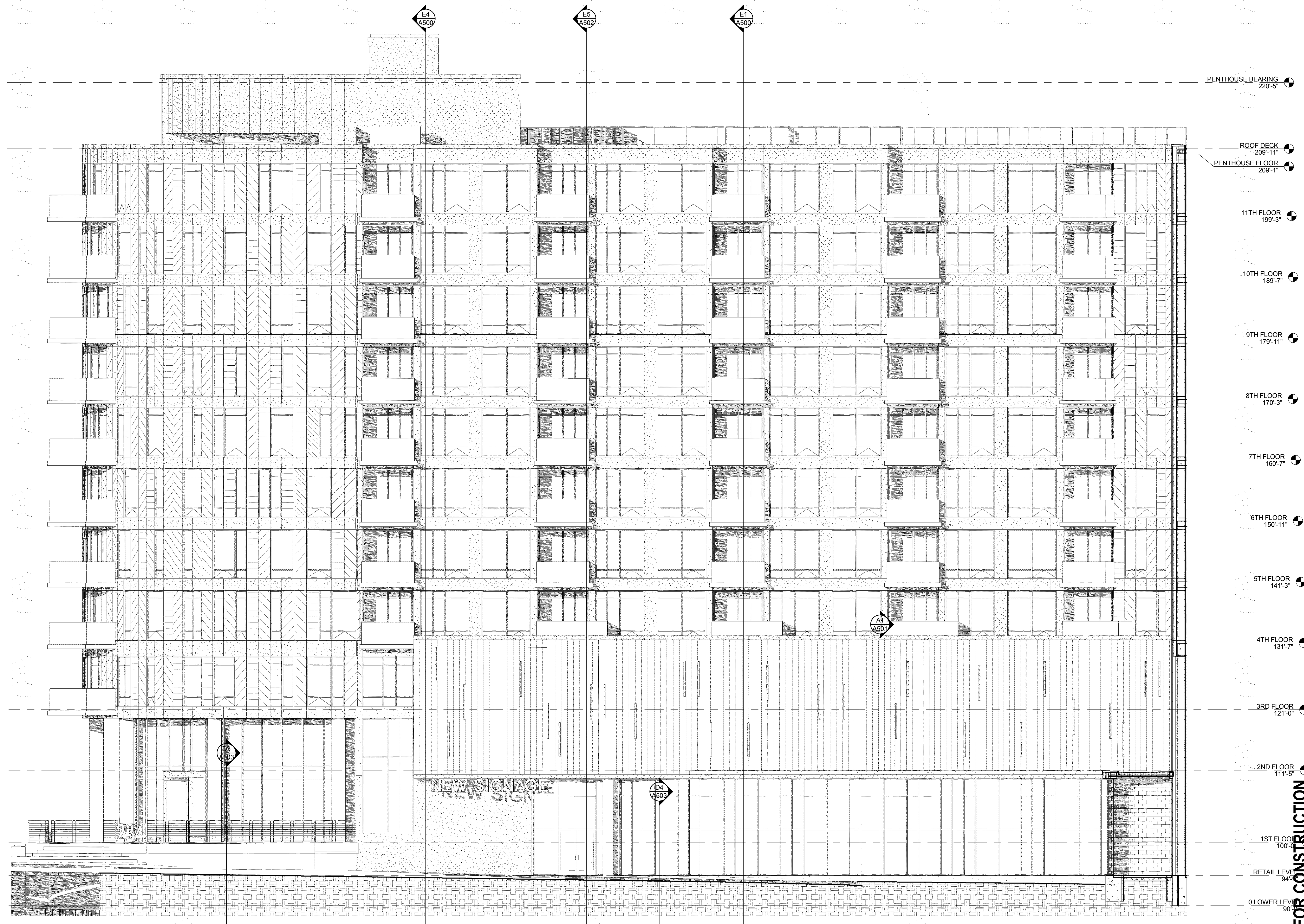

E3 WEST ELEVATION (ORIENTED TO APARTMENTS)
A401 1/8" = 1'-0"

NOT FOR CONSTRUCTION
© Plunkett RAYSICH Architects, LLP

234 S. Water LLC
234 S. WATER STREET
MILWAUKEE WI

Revisions

Drawn By: AML
Date: 06 NOV 15
Job No.: 140254-01
Sheet No.:

A401

11/5/2016 12:20:11 PM C:\PRA\BIM\Local Project Files\140254-01-236 S Water-central rev1.dwg(ghus.vt)

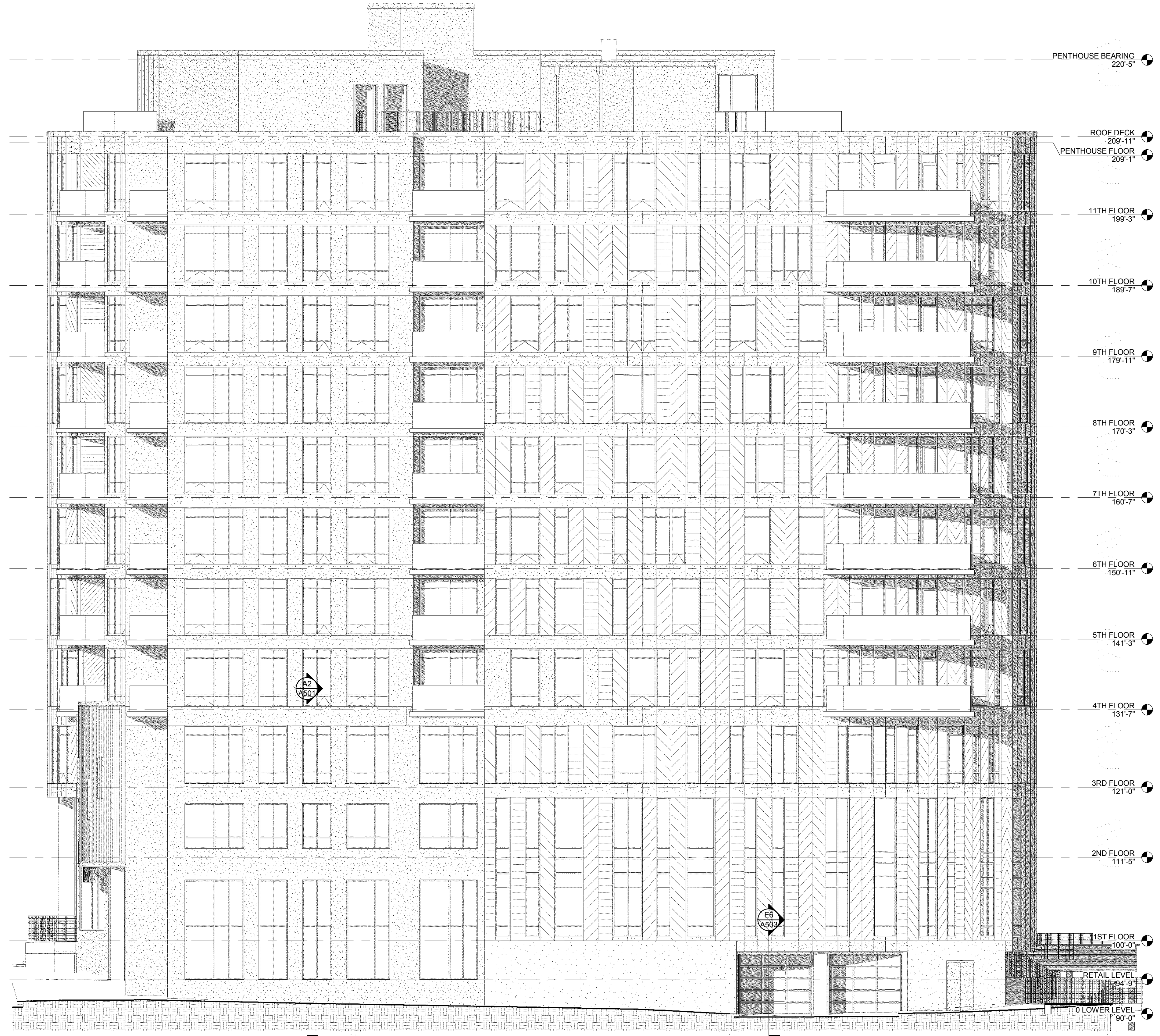

E4 SOUTH ELEVATION
A402 1/8" = 1'-0"

NOT FOR CONSTRUCTION
© Plunkett Raysich Architects, LLP

234 S. Water LLC
234 S. WATER STREET
MILWAUKEE WI

Revisions

Drawn By:	AML
Date:	06 NOV 15
Job No.:	140254-01
Sheet No.:	A402

11/15/2016 12:23:48 PM C:\PRA\BAC\Local Project Files\140254-01-236 S Water-central rev1_danrighus.rvt

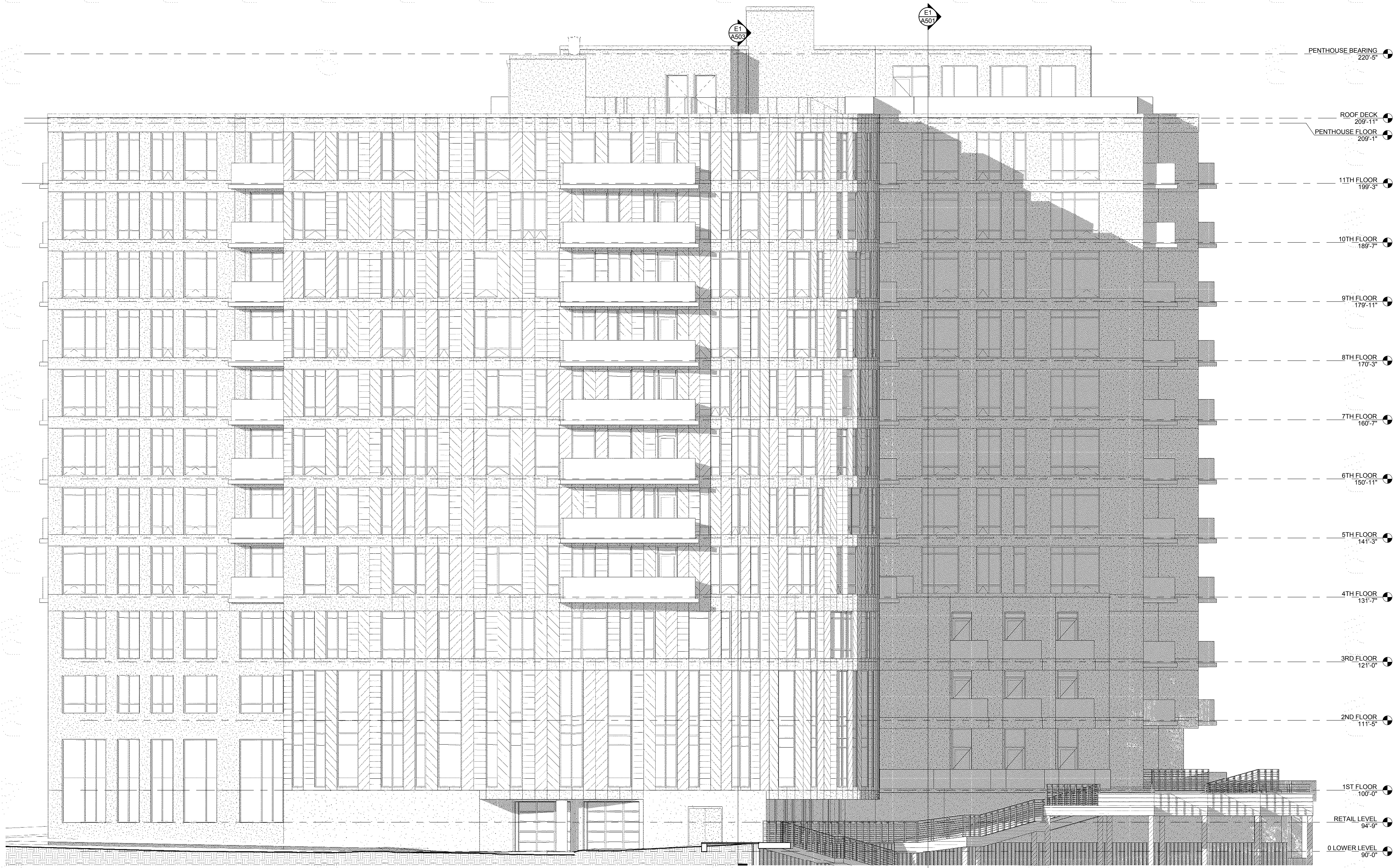

C3 SOUTH ELEVATION (ORIENTED TO APARTMENTS)
A403 1/8" = 1'-0"

NOT FOR CONSTRUCTION
© Plunkett Raysich Architects, LLP

234 S. Water LLC
234 S. WATER STREET
MILWAUKEE WI

Revisions	
Drawn By:	AML
Date:	06 NOV 15
Job No.:	140254-01
Sheet No.:	A403

11/15/2016 12:27:38 PM C:\PRA\BAC\Local Project Files\140254-01-236 S Water-central rev1.dwg user:vt

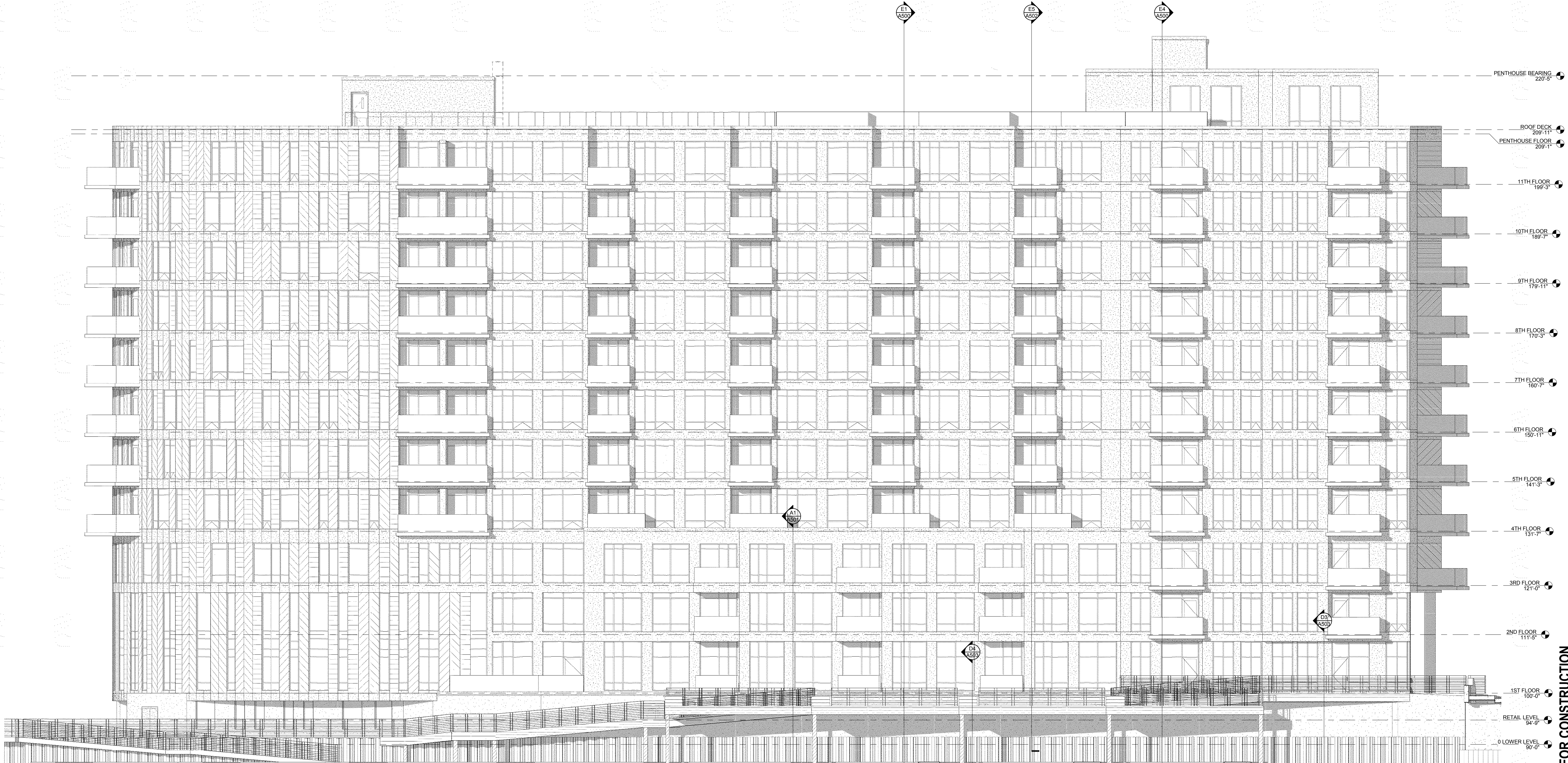

- PENTHOUSE BEARING 229'-5"
- ROOF DECK 209'-11"
- PENTHOUSE FLOOR 209'-1"
- 11TH FLOOR 199'-3"
- 10TH FLOOR 189'-7"
- 9TH FLOOR 179'-11"
- 8TH FLOOR 170'-3"
- 7TH FLOOR 160'-7"
- 6TH FLOOR 150'-11"
- 5TH FLOOR 141'-3"
- 4TH FLOOR 131'-7"
- 3RD FLOOR 121'-0"
- 2ND FLOOR 111'-5"
- 1ST FLOOR 100'-4"
- RETAIL LEVEL 94'-9"
- 0 LOWER LEVEL 90'-0"

C1 EAST ELEVATION (ORIENTED TO APARTMENTS)
A404 1/8" = 1'-0"

NOT FOR CONSTRUCTION
© Plunkett Raysich Architects, LLP

Drawn By: AML
 Date: 06 NOV 15
 Job No.: 140254-01
 Sheet No.: A404

Revisions

234 S. Water LLC
 234 S. WATER STREET
 MILWAUKEE WI



E2 NORTH ELEVATION
A405 1/8" = 1'-0"

- PENTHOUSE BEARING 220'-5"
- ROOF DECK 209'-11"
- PENTHOUSE FLOOR 209'-1"
- 11TH FLOOR 199'-3"
- 10TH FLOOR 189'-7"
- 9TH FLOOR 179'-11"
- 8TH FLOOR 170'-3"
- 7TH FLOOR 160'-7"
- 6TH FLOOR 160'-11"
- 5TH FLOOR 141'-3"
- 4TH FLOOR 131'-7"
- 3RD FLOOR 121'-0"
- 2ND FLOOR 111'-5"
- 1ST FLOOR 100'-0"
- RETAIL LEVEL 94'-9"
- 0' LOWER LEVEL 90'-0"

NOT FOR CONSTRUCTION
© Plunkett Raysich Architects, LLP

234 S. Water LLC
234 S. WATER STREET
MILWAUKEE WI

Revisions	
Drawn By:	Author
Date:	06 NOV 15
Job No.:	140254-01
Sheet No.:	A405

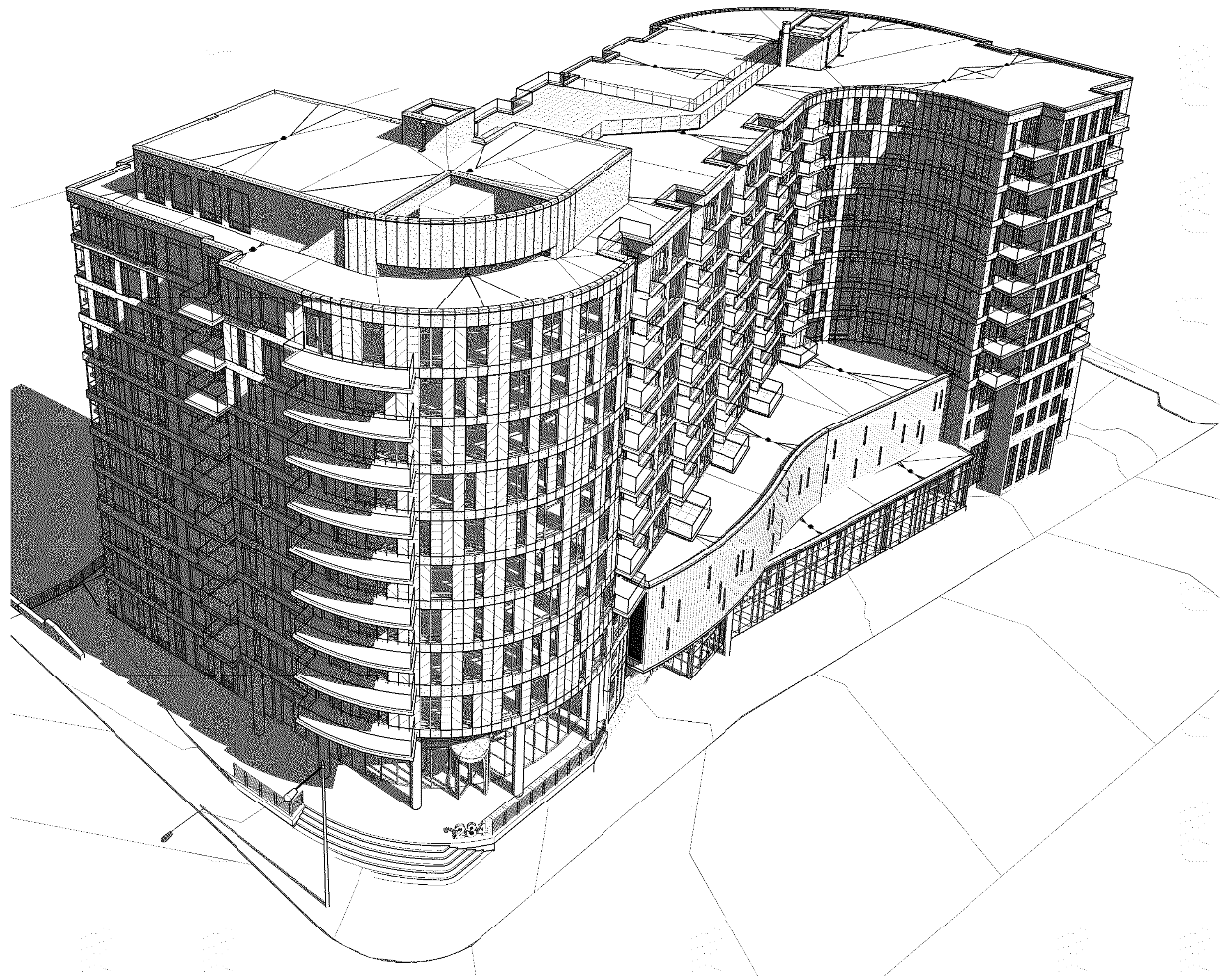

C1 BIRDSEYE PERSPECTIVE FROM PITTSBURGH AVE.
A410

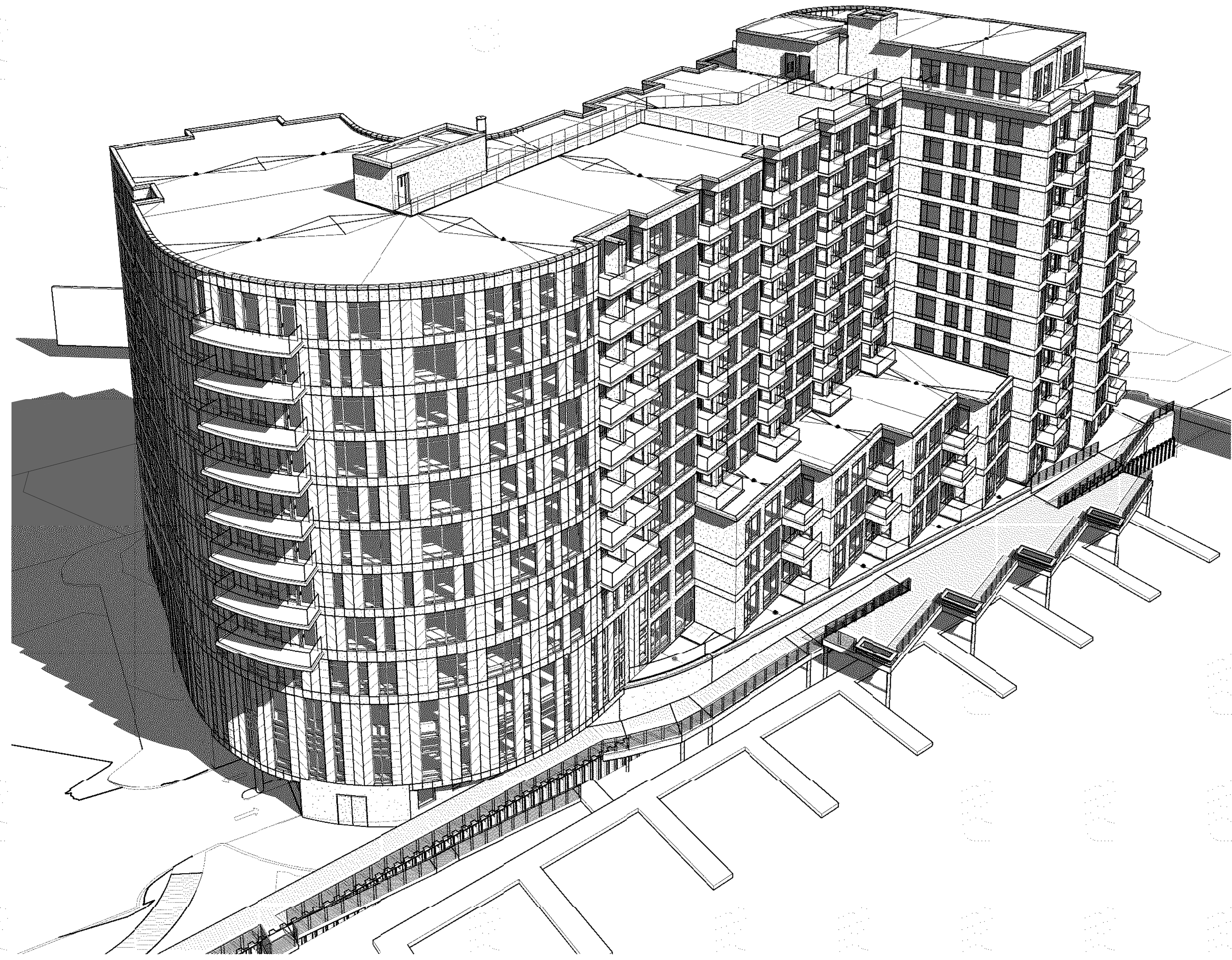

C4 BIRDSEYE PERSPECTIVE FROM MILWAUKEE RIVER
A410



E1 PERSPECTIVE VIEW FROM PITTSBURGH AVE.
A410



E3 PERSPECTIVE VIEW FROM WATER ST.
A410

1/15/2016 12:34:35 PM C:\PRA\BAC\Local Project Files\140254-01_236 S Water-central rev1_danrighus.rvt

NOT FOR CONSTRUCTION
© Plunkett Ryscich Architects, LLP

234 S. Water, LLC
234 S. WATER STREET
MILWAUKEE, WI

Revisions

Drawn By:
AML
Date:
06 NOV 15

Job No.:
140254-01
Sheet No.:

A410

prad
PLUNKETT RAYSICHL
ARCHITECTS, LLP
intelligent designs. inspired results. | www.prarch.com
209 south water street milwaukee wisconsin 53204 414.359.9500
2310 crossroads drive suite 2000 madison wisconsin 53718 608.240.9900
1613 fruitville road suite 3 Sarasota florida 34236 941.348.9418

11/5/2015 2:04:32 PM C:\PRA\BAC\Local Project Files\140254-01-236 S Water central rev1.dwg\ghus.vt

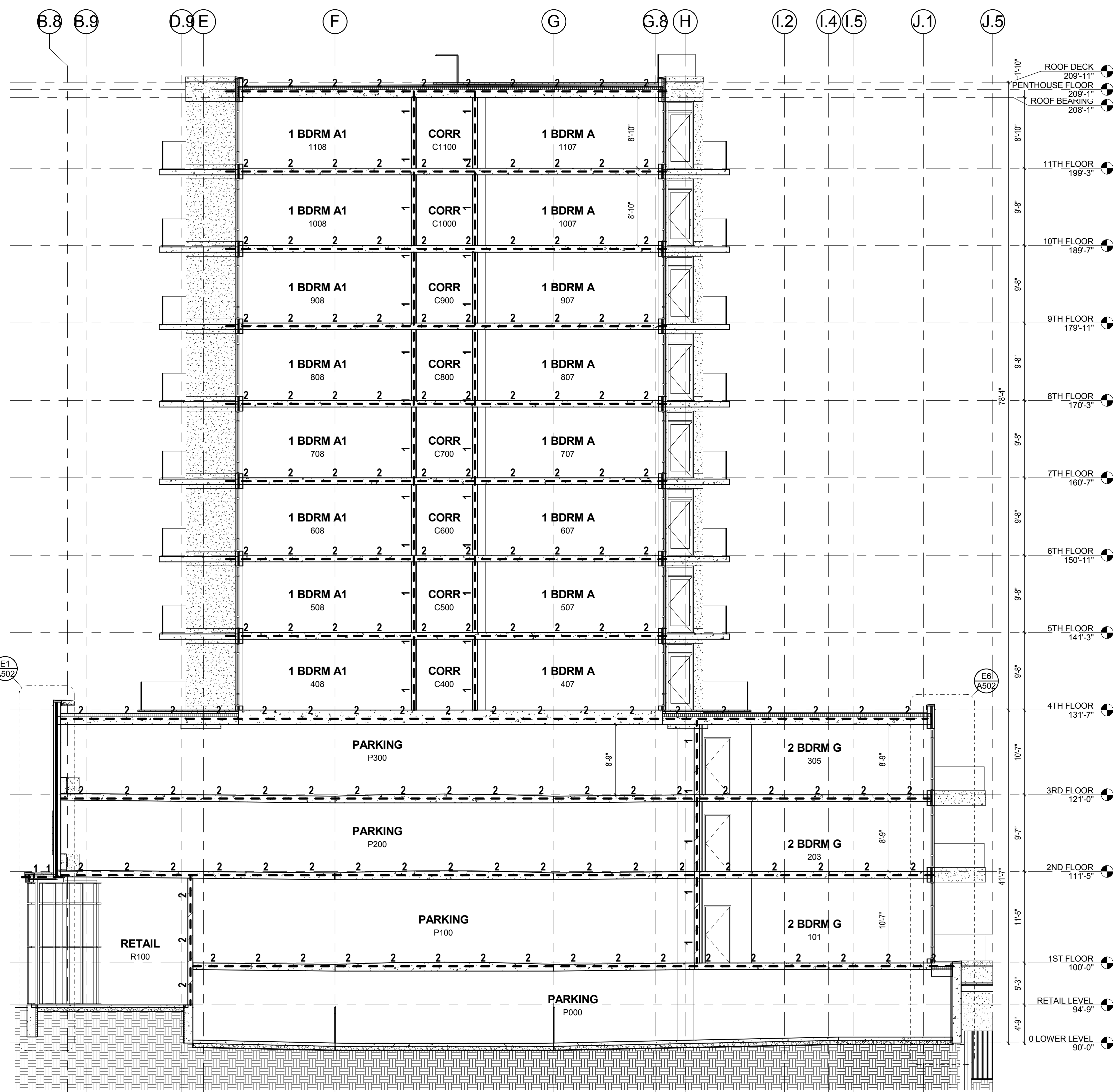

E1 BUILDING SECTION - EAST/WEST THROUGH PARKING LEVELS
A500 1/8" = 1'-0"

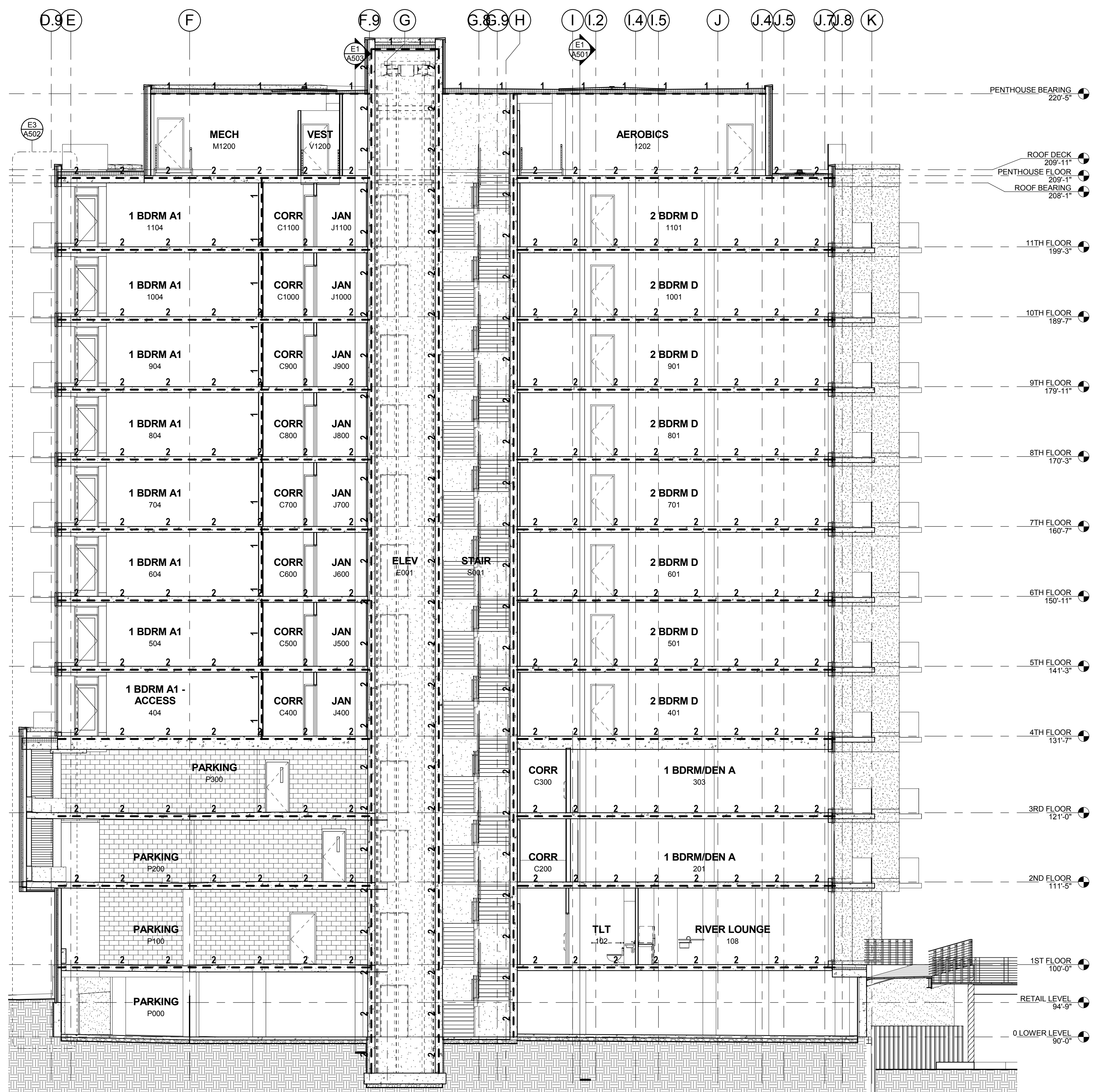

E4 BUILDING SECTION - EAST/WEST - THROUGH RESIDENTIAL LEVELS
A500 1/8" = 1'-0"

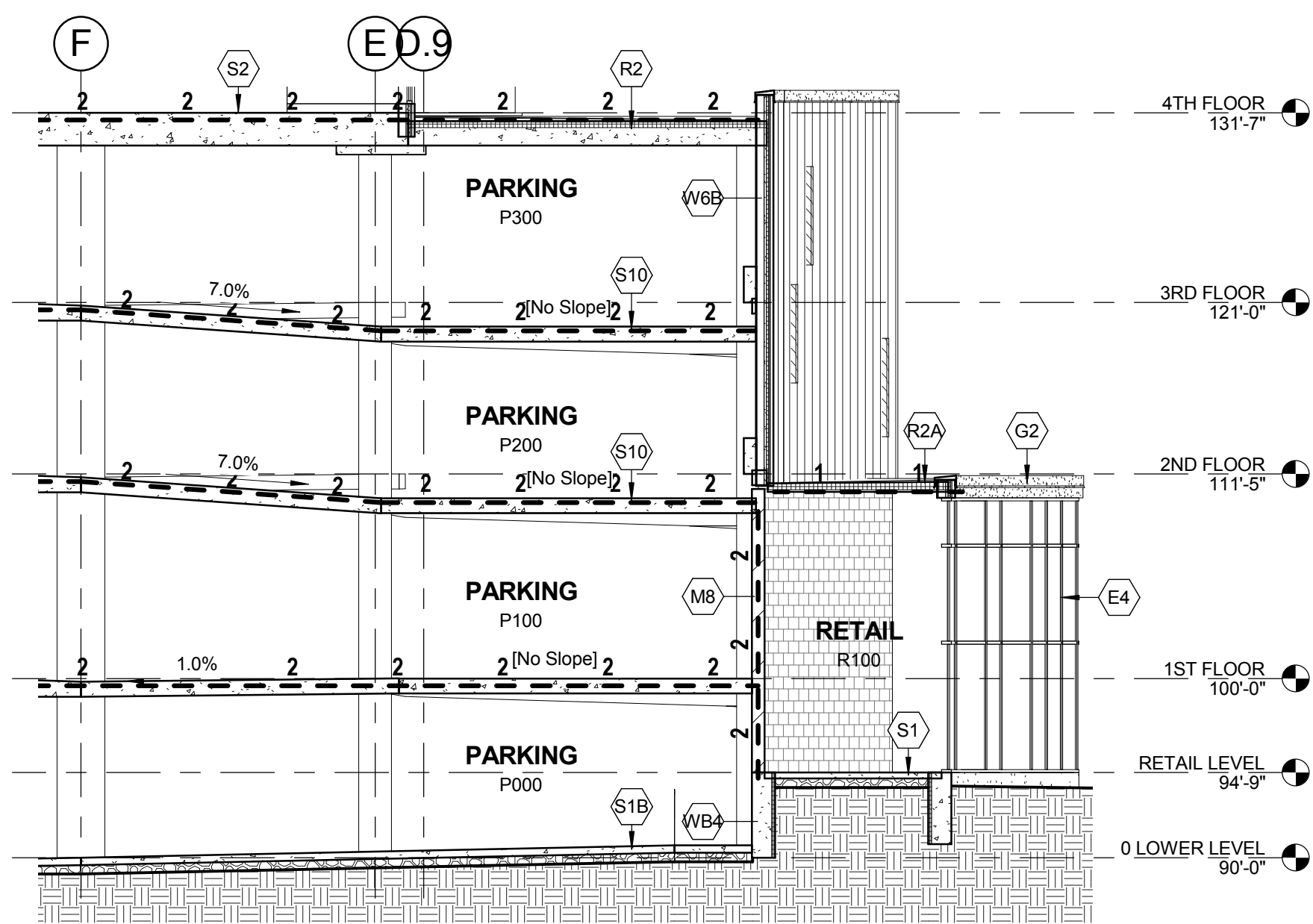

A1 BUILDING SECTION - RETAIL
A501 1/8" = 1'-0"

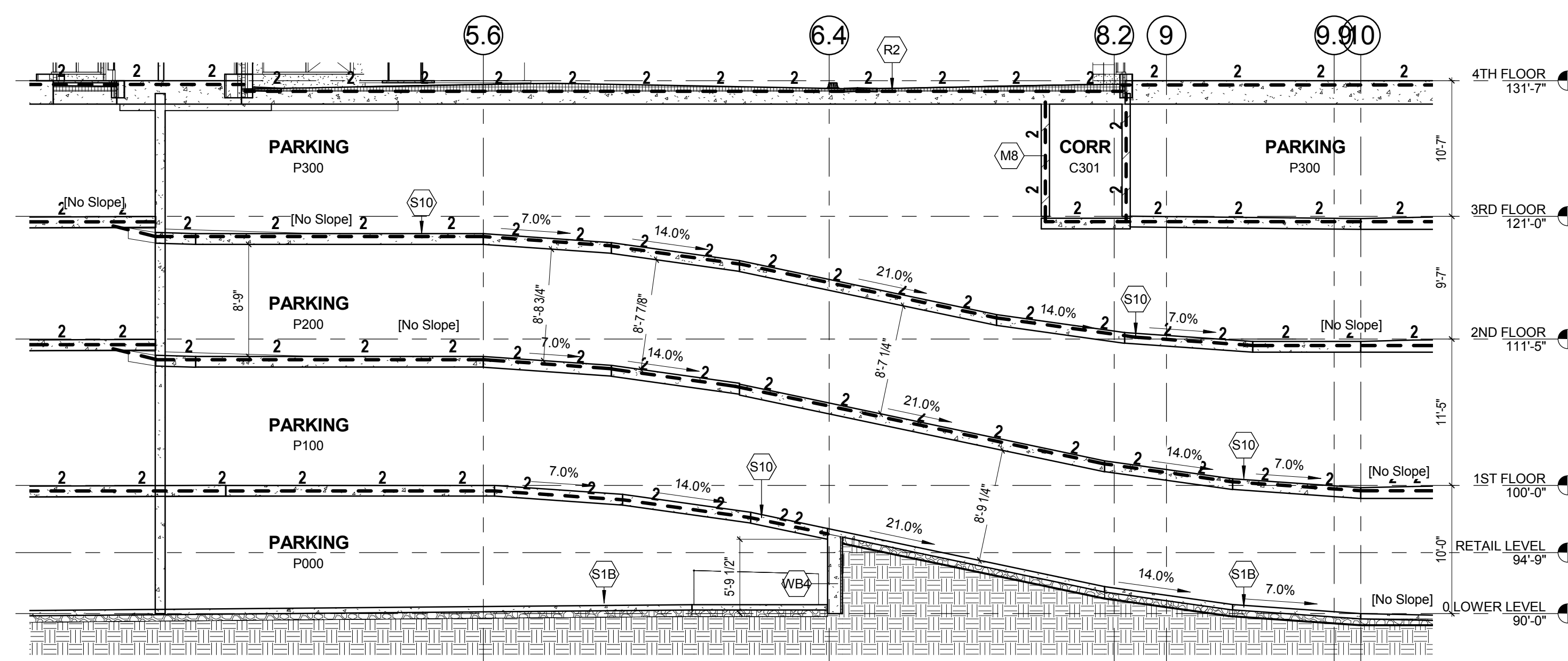

A2 BUILDING SECTION - DRIVE RAMP
A501 1/8" = 1'-0"

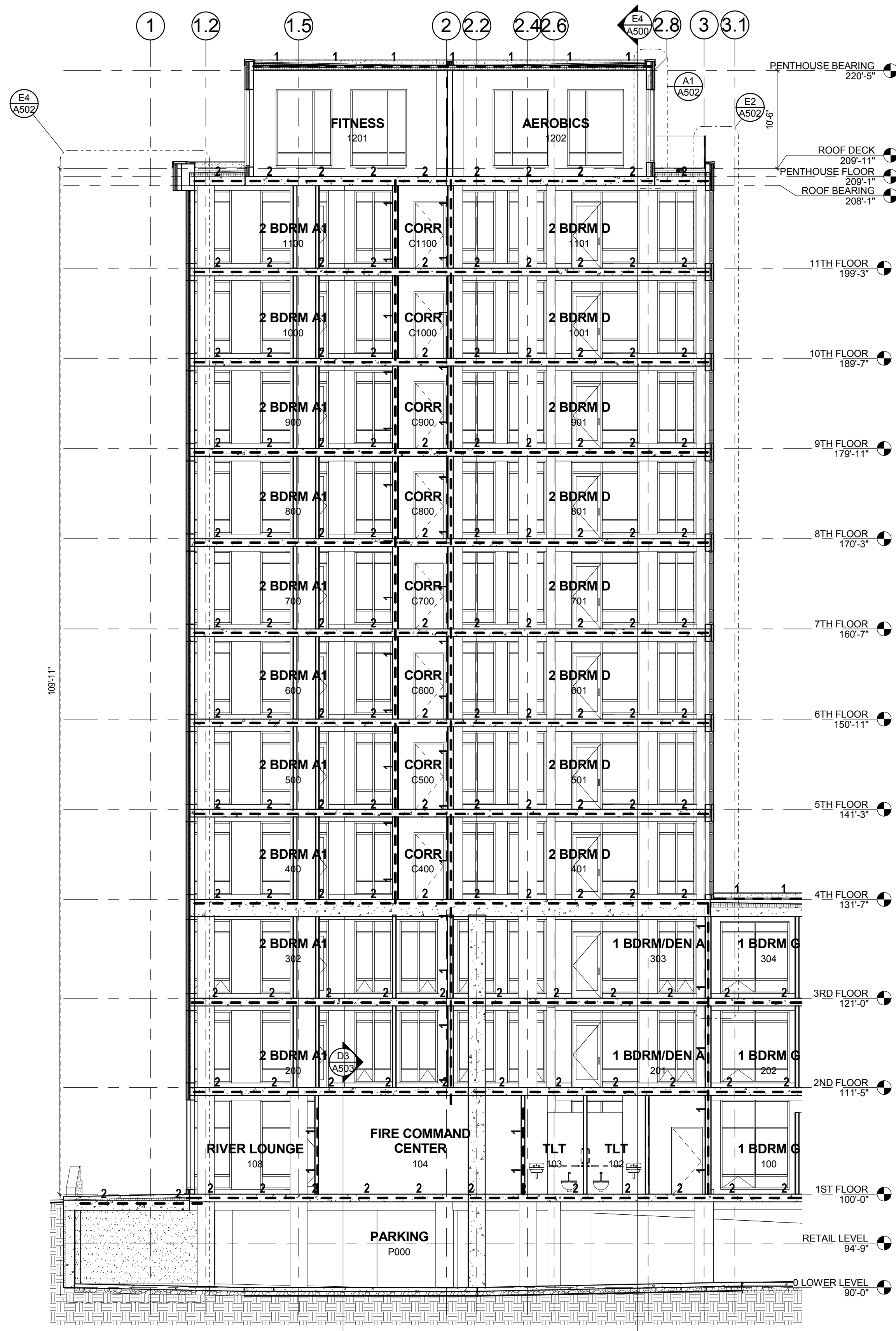

E1 BUILDING SECTION - NORTH/SOUTH - THROUGH LOBBY
A501 1/8" = 1'-0"

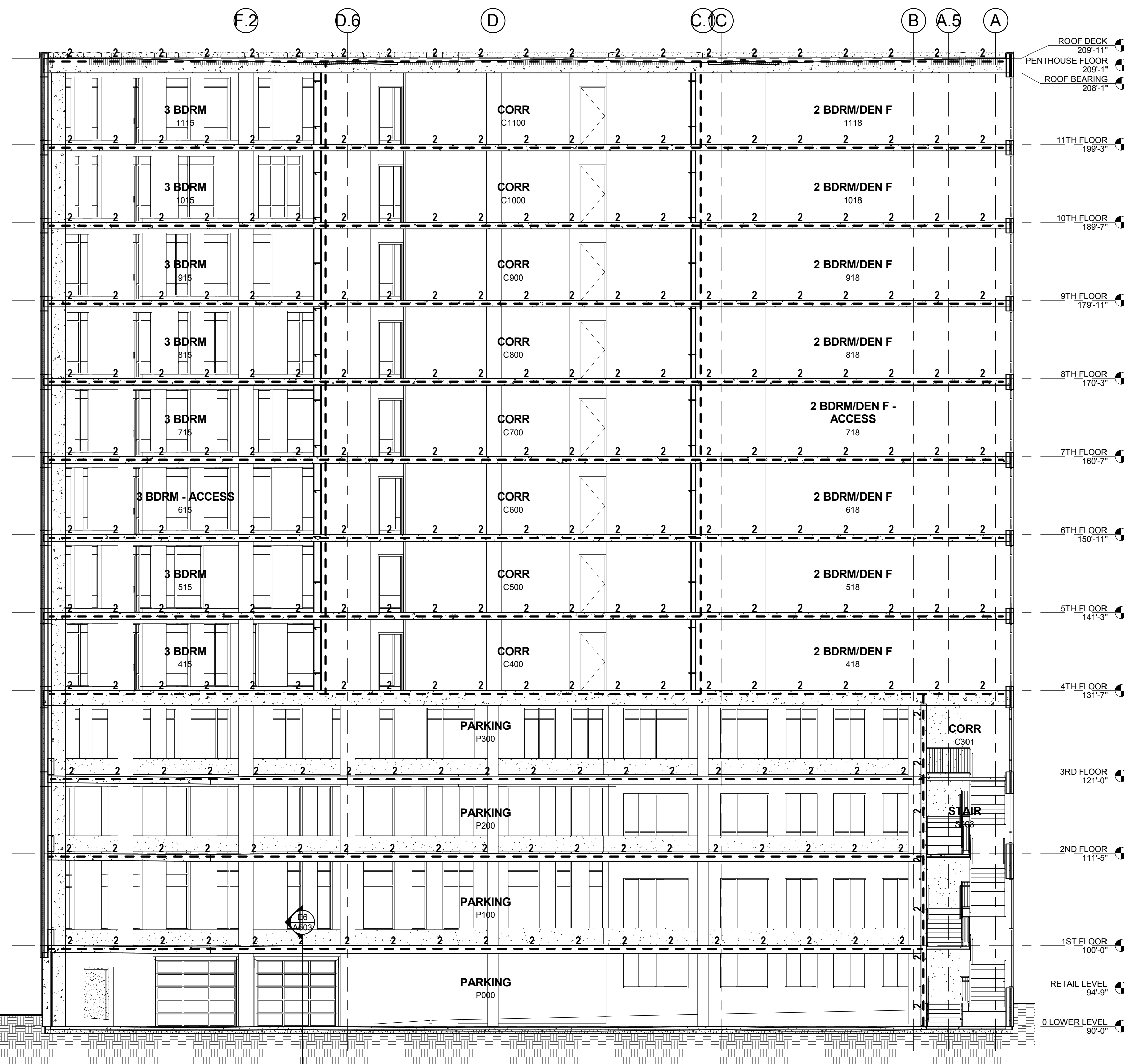

E3 BUILDING SECTION @ DEEPEST SECTION
A501 1/8" = 1'-0"

11/5/2015 2:20:41 PM C:\PRA\BAC\Local Project Files\140254-01-236 S Water-central rev1_dan@prch.com

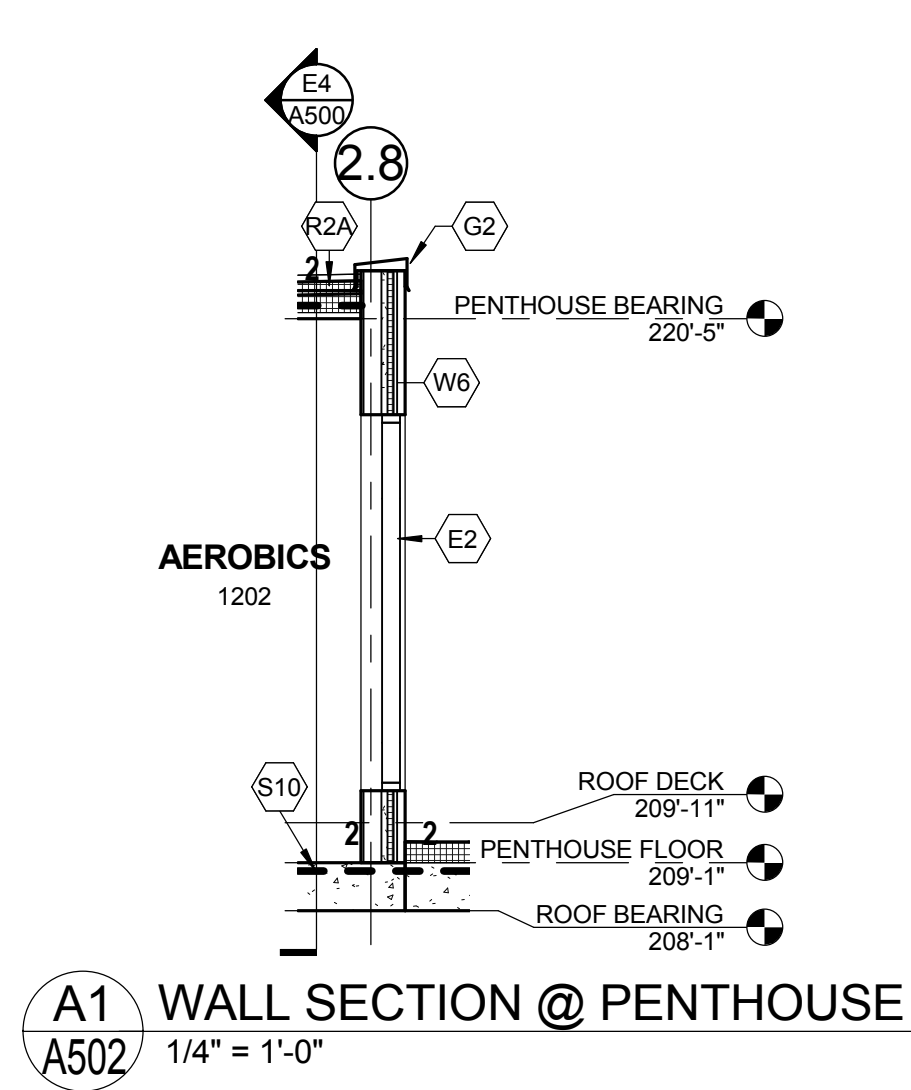

A1 WALL SECTION @ PENTHOUSE
A502 1/4" = 1'-0"

E2 WALL SECTION @ SOUTH RESIDENTIAL
A502 1/4" = 1'-0"

E3 WALL SECTION @ WEST RESIDENTIAL
A502 1/4" = 1'-0"

E4 WALL SECTION @ NORTH RESIDENTIAL
A502 1/4" = 1'-0"

E5 WALL SECTION @ BALCONIES
A502 1/4" = 1'-0"

E6 WALL SECTION @ LOW RESIDENTIAL
A502 1/4" = 1'-0"

11/20/15 12:04:50 PM C:\PRA\BOLocal\Project Files\140254-01-236 S Water-central rev1_dan@rhuss.net

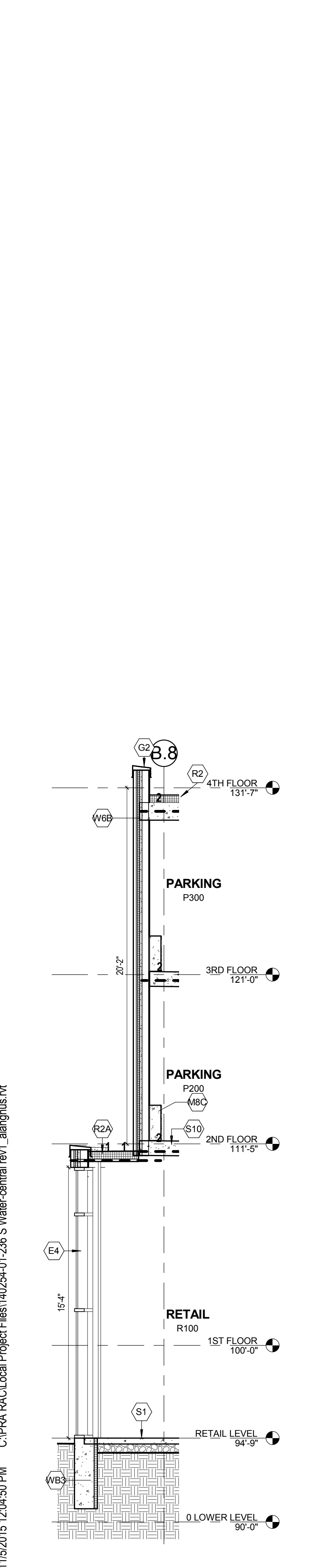

E1 WALL SECTION @ RETAIL
A502 1/4" = 1'-0"

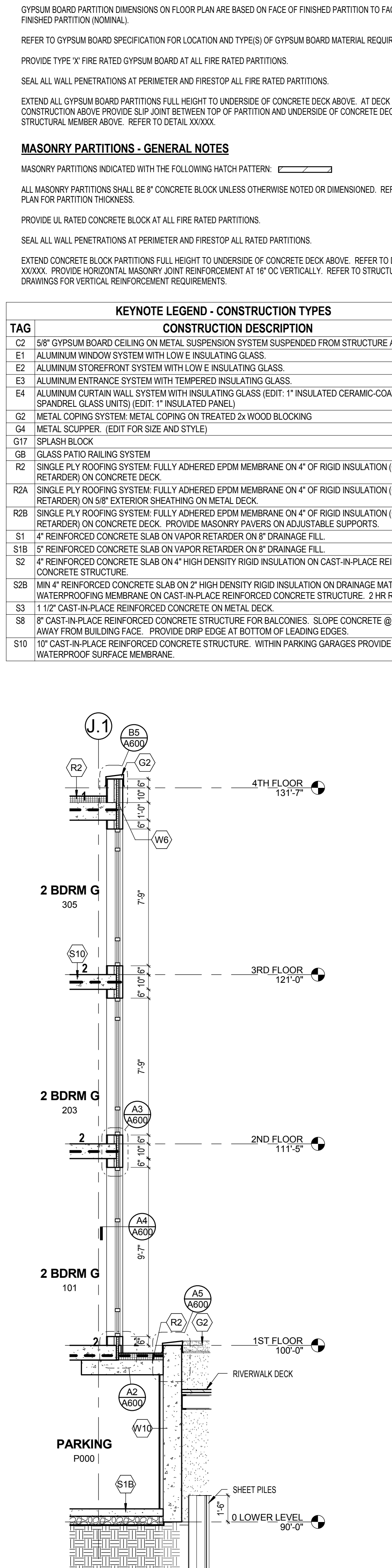
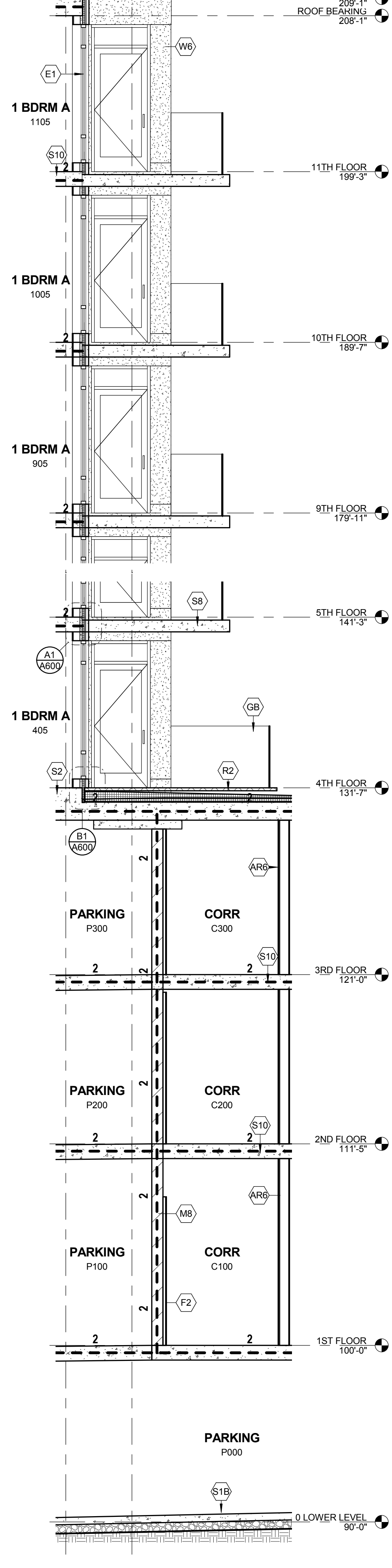
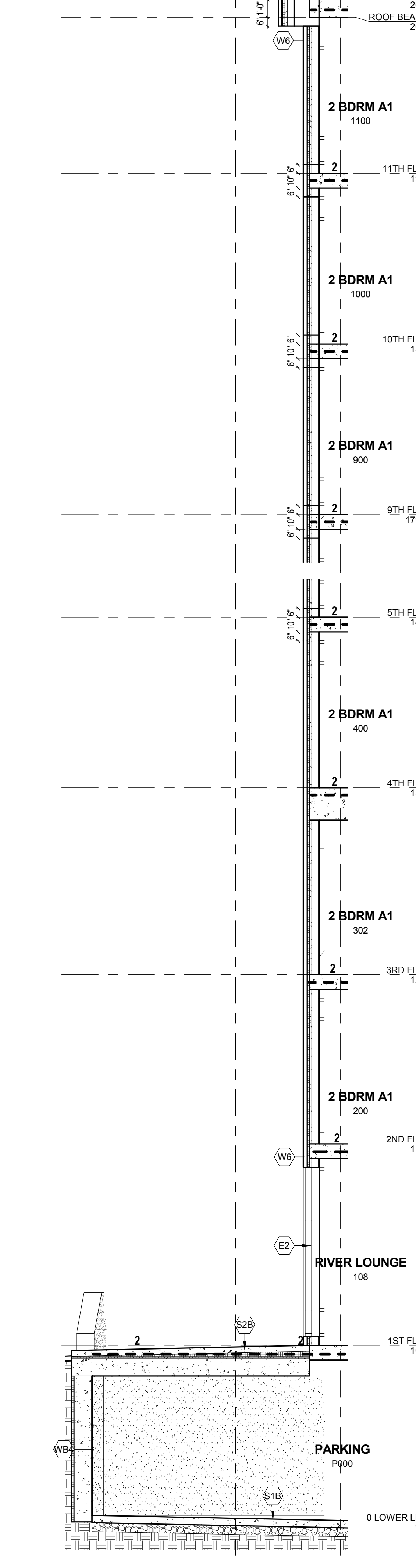
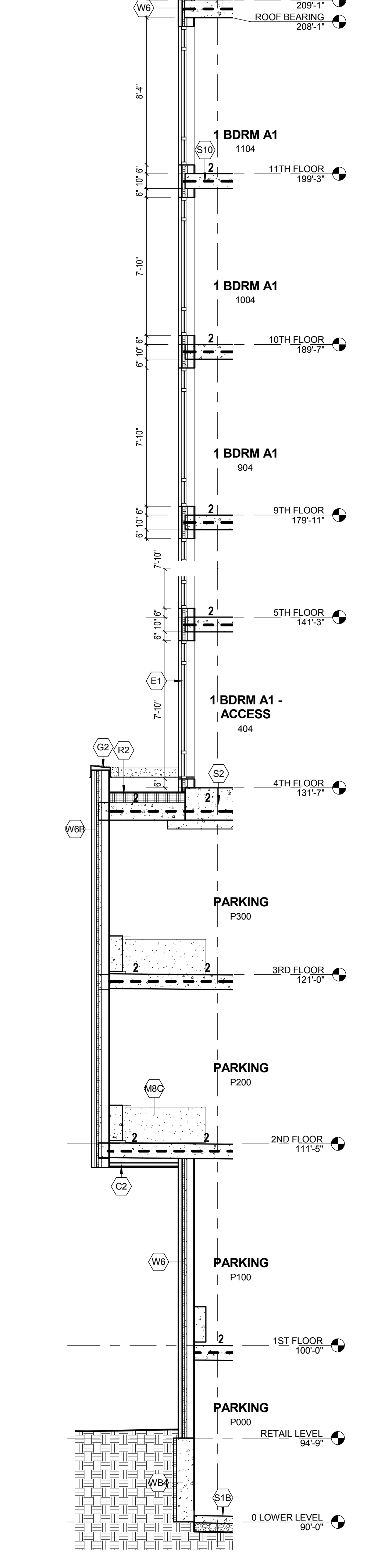
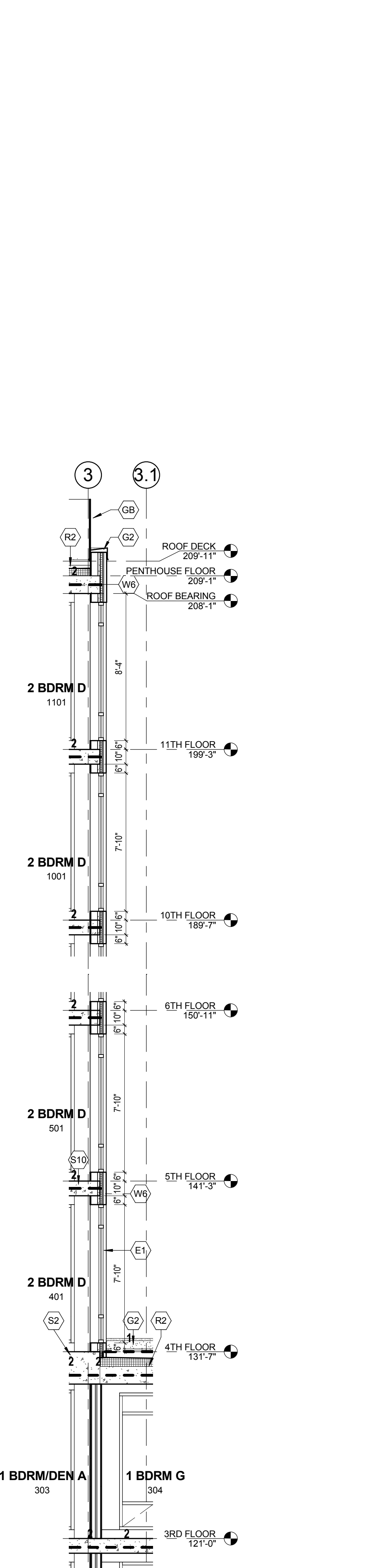

KEYNOTE LEGEND - EXTERIOR WALL TYPES	
TAG	EXTERIOR WALL DESCRIPTION
W6	EXTERIOR WALL: PANEL WALL SYSTEM CONSISTING OF COMPOSITE PANEL, METAL HAT CHANNEL, 1.55" NFPA 285 COMPLIANT RIGID INSULATION, 6" 16 GA GALVANIZED COLD FORMED STEEL STUDS @ 16" OC W/ 1/2" SPRAY FOAM INSULATION AND ONE LAYER 5/8" GYPSUM BOARD @ INTERIOR FACE. @ PARKING GARAGE LOCATIONS USE 5/8" IMPACT RESISTANT GYPSUM BOARD AT INTERIOR.
W6A	EXTERIOR WALL: PANEL WALL SYSTEM CONSISTING OF COMPOSITE PANEL, METAL HAT CHANNEL, 1.55" NFPA 285 COMPLIANT RIGID INSULATION, ON AIR/VAPOR BARRIER ON M/2C WALL SYSTEM.
W6B	EXTERIOR WALL: PANEL WALL SYSTEM CONSISTING OF FLAT LOCK METAL PANEL, METAL HAT CHANNEL, 1.55" NFPA 285 COMPLIANT RIGID INSULATION, 6" 16 GA GALVANIZED COLD FORMED STEEL STUDS @ 16" OC W/ 1/2" SPRAY FOAM INSULATION AND ONE LAYER 5/8" GYPSUM BOARD @ INTERIOR FACE.
W10	EXTERIOR WALL: PAINTED CONCRETE WALL SYSTEM CONSISTING OF 12" CAST-IN-PLACE REINFORCED CONCRETE, 2" RIGID INSULATION W/2" GALV Z FURRING AND 5/8" IMPACT RESISTANT GYPSUM BOARD AT INTERIOR.
W63	EXTERIOR WALL (BELOW GRADE): REINFORCED CAST-IN-PLACE CONCRETE FOUNDATION WALL. PROVIDE 2" RIGID FOUNDATION INSULATION, EXTEND 48" VERTICALLY ON WALL AND 24" HORIZONTALLY BELOW FLOOR SLAB.
W64	EXTERIOR WALL (BELOW GRADE): 12" REINFORCED CAST-IN-PLACE CONCRETE FOUNDATION WALL WITH SHEET MEMBRANE WATERPROOFING. TERMINATE ALL MEMBRANE PERIMETER EDGES WITH 18" x 1" ALUMINUM COMPRESSION BAR WITH CONTINUOUS SEALANT. SHEET MEMBRANE MUST INTERFACE WITH VERTICAL WALL AIR & VAPOR BARRIER LINE. PROVIDE 2" RIGID FOUNDATION INSULATION, EXTEND FULL HEIGHT VERTICALLY.

KEYNOTE LEGEND - INTERIOR PARTITION TYPES	
TAG	INTERIOR PARTITION DESCRIPTION
2XA	INTERIOR SHAFT PARTITION: 2 HR RATED UL #438 WITH 4" STEEL C-H STUDS @ 24" OC, ONE LAYER 1" GYPSUM BOARD LINER PANEL @ INTERIOR FACE, FULL THICKNESS SOUND ATTENUATION INSULATION AND 2 LAYERS 1/2" GYPSUM BOARD @ EXTERIOR FACE. MIN STC OF 3.
A4	INTERIOR STEEL STUD PARTITION: 3-5/8" STEEL STUDS @ 16" OC WITH 3" SOUND ATTENUATION INSULATION AND ONE LAYER 5/8" GYPSUM BOARD @ EACH FACE. PROVIDE 1 HR RATED UL #465 DESIGN WHERE 1 HR CONSTRUCTION IS INDICATED ON PLANS.
A6	INTERIOR STEEL STUD PARTITION: 2" STEEL STUDS @ 16" OC WITH FULL THICKNESS SOUND ATTENUATION INSULATION AND ONE LAYER 5/8" GYPSUM BOARD @ EACH FACE. PROVIDE 1 HR RATED UL #465 DESIGN WHERE 1 HR CONSTRUCTION IS INDICATED ON PLANS.
AR6	INTERIOR STEEL STUD PARTITION: 2" STEEL STUDS @ 16" OC WITH FULL THICKNESS SOUND ATTENUATION INSULATION AND ONE LAYER 5/8" GYPSUM BOARD @ EACH FACE. PROVIDE 1 HR RATED UL #465 DESIGN WHERE 1 HR CONSTRUCTION IS INDICATED ON PLANS.
F1	INTERIOR FURRING (PARTITION): 7/8" STEEL FURRING CHANNELS @ 16" OC WITH ONE LAYER 5/8" GYPSUM BOARD.
F2	INTERIOR FURRING (PARTITION): 1-5/8" STEEL STUDS @ 16" OC WITH ONE LAYER 5/8" GYPSUM BOARD.
F3	INTERIOR FURRING (PARTITION): 2-1/2" STEEL STUDS @ 16" OC WITH ONE LAYER 5/8" GYPSUM BOARD.
F4	INTERIOR FURRING (PARTITION): 3-5/8" STEEL STUDS @ 16" OC WITH ONE LAYER 5/8" GYPSUM BOARD.
HA2	INTERIOR STAGGERED STUD PARTITION: (2) STAGGERED 2-1/2" STEEL STUDS @ 16" OC ON 2-1/2" STEEL RUNNERS WITH A 1" AIR GAP WITH 3-1/2" SOUND ATTENUATION INSULATION (BOTH SIDES) AND ONE LAYER 5/8" GYPSUM BOARD @ EACH FACE. PROVIDE 1/2" RESILIENT CHANNELS @ 16" OC (ONE SIDE ONLY). PROVIDE 1 HR RATED UL #463 DESIGN WHERE 1 HR CONSTRUCTION IS INDICATED ON PLANS.
M8	INTERIOR MASONRY PARTITION: 8" CONCRETE BLOCK.
M8C	INTERIOR CONCRETE PARTITION: 8" REINFORCED CONCRETE WALL.
M10C	INTERIOR CONCRETE PARTITION: 12" REINFORCED CONCRETE WALL.
P4	INTERIOR PARTITION: 3-5/8" STEEL STUDS @ 16" OC WITH ONE LAYER 5/8" GYPSUM BOARD @ EACH FACE. PROVIDE 1 HR RATED UL #465 DESIGN WHERE 1 HR CONSTRUCTION IS INDICATED ON PLANS.

GYPSUM BOARD PARTITIONS - GENERAL NOTES

ALL GYPSUM BOARD PARTITIONS SHALL BE (A4) UNLESS OTHERWISE NOTED ON FLOOR PLAN.

GYPSUM BOARD PARTITION DIMENSIONS ON FLOOR PLAN ARE BASED ON FACE OF FINISHED PARTITION TO FACE OF FINISHED PARTITION (NOMINAL).

REFER TO GYPSUM BOARD SPECIFICATION FOR LOCATION AND TYPE(S) OF GYPSUM BOARD MATERIAL REQUIRED.

PROVIDE TYPE 'X' FIRE RATED GYPSUM BOARD AT ALL FIRE RATED PARTITIONS.

SEAL ALL WALL PENETRATIONS AT PERIMETER AND FIRESTOP ALL FIRE RATED PARTITIONS.

EXTEND ALL GYPSUM BOARD PARTITIONS FULL HEIGHT TO UNDERSIDE OF CONCRETE DECK ABOVE. AT DECK CONSTRUCTION ABOVE PROVIDE SLP. JOINT BETWEEN TOP OF PARTITION AND UNDERSIDE OF CONCRETE DECK / STRUCTURAL MEMBER ABOVE. REFER TO DETAIL XXXXX.

MASONRY PARTITIONS - GENERAL NOTES

MASONRY PARTITIONS INDICATED WITH THE FOLLOWING HATCH PATTERN: [Hatch Pattern]

ALL MASONRY PARTITIONS SHALL BE 8" CONCRETE BLOCK UNLESS OTHERWISE NOTED OR DIMENSIONED. REFER TO FLOOR PLAN FOR PARTITION THICKNESS.

PROVIDE UL RATED CONCRETE BLOCK AT ALL FIRE RATED PARTITIONS.

SEAL ALL WALL PENETRATIONS AT PERIMETER AND FIRESTOP ALL RATED PARTITIONS.

EXTEND CONCRETE BLOCK PARTITIONS FULL HEIGHT TO UNDERSIDE OF CONCRETE DECK ABOVE. REFER TO DETAIL XXXXX. PROVIDE HORIZONTAL MASONRY JOINT REINFORCEMENT AT 16" OC VERTICALLY. REFER TO STRUCTURAL DRAWINGS FOR VERTICAL REINFORCEMENT REQUIREMENTS.

KEYNOTE LEGEND - CONSTRUCTION TYPES	
TAG	CONSTRUCTION DESCRIPTION
C2	5/8" GYPSUM BOARD CEILING ON METAL SUSPENSION SYSTEM SUSPENDED FROM STRUCTURE ABOVE.
E1	ALUMINUM WINDOW SYSTEM WITH LOW E INSULATING GLASS.
E2	ALUMINUM STOREFRONT SYSTEM WITH LOW E INSULATING GLASS.
E3	ALUMINUM ENTRANCE SYSTEM WITH TEMPERED INSULATING GLASS.
E4	ALUMINUM CURTAIN WALL SYSTEM WITH INSULATING GLASS (EDIT: 1" INSULATED CERAMIC-COATED SPANDREL GLASS UNITS) (EDIT: 1" INSULATED PANEL).
G2	METAL COPING SYSTEM: METAL COPING ON TREATED 2x WOOD BLOCKING.
G4	METAL SCUPPER. (EDIT FOR SIZE AND STYLE)
G17	SPLASH BLOCK.
GB	GLASS PATIO RAILING SYSTEM.
R2	SINGLE PLY ROOFING SYSTEM FULLY ADHERED EPDM MEMBRANE ON 4" OF RIGID INSULATION (ON VAPOR RETARDER) ON CONCRETE DECK.
R2A	SINGLE PLY ROOFING SYSTEM FULLY ADHERED EPDM MEMBRANE ON 4" OF RIGID INSULATION (ON VAPOR RETARDER) ON 5/8" EXTERIOR SHEATHING ON METAL DECK.
R2B	SINGLE PLY ROOFING SYSTEM FULLY ADHERED EPDM MEMBRANE ON 4" OF RIGID INSULATION (ON VAPOR RETARDER) ON CONCRETE DECK. PROVIDE MASONRY PAVERS ON ADJUSTABLE SUPPORTS.
S1	4" REINFORCED CONCRETE SLAB ON VAPOR RETARDER ON 8" DRAINAGE FILL.
S1B	5" REINFORCED CONCRETE SLAB ON VAPOR RETARDER ON 8" DRAINAGE FILL.
S2	4" REINFORCED CONCRETE SLAB ON 4" HIGH DENSITY RIGID INSULATION ON CAST-IN-PLACE REINFORCED CONCRETE STRUCTURE.
S2B	M/N 4" REINFORCED CONCRETE SLAB ON 2" HIGH DENSITY RIGID INSULATION ON DRAINAGE MAT ON WATERPROOFING MEMBRANE ON CAST-IN-PLACE REINFORCED CONCRETE STRUCTURE. 2 HR RATED.
S3	1 1/2" CAST-IN-PLACE REINFORCED CONCRETE ON METAL DECK.
S8	8" CAST-IN-PLACE REINFORCED CONCRETE STRUCTURE FOR BALCONIES. SLOPE CONCRETE @ 1/4" FT AWAY FROM BUILDING FACE. PROVIDE DRIP EDGE AT BOTTOM OF LEADING EDGES.
S10	10" CAST-IN-PLACE REINFORCED CONCRETE STRUCTURE. WITHIN PARKING GARAGES PROVIDE WATERPROOF SURFACE MEMBRANE.

209 south water street milwaukee wisconsin 53204 414.359.9500
2310 crossroads drive suite 2000 madison wisconsin 53718 608.240.9900
1013 funville road suite 3 seaside florida 34296 941.348.9418
www.prrarch.com

prad PLUNKETT RAYSICH ARCHITECTS, LLP

234 S. WATER STREET MILWAUKEE WI

NOT FOR CONSTRUCTION © Plunkett Raysich Architects, LLP

Revisions

Drawn By: AML
Date: 06 NOV 15
Job No.: 140254-01
Sheet No.: A502

11/15/2015 12:04:58 PM C:\PRA\BIO\Local Project Files\140254-01-236 S Water-central rev1_dan@phus.it

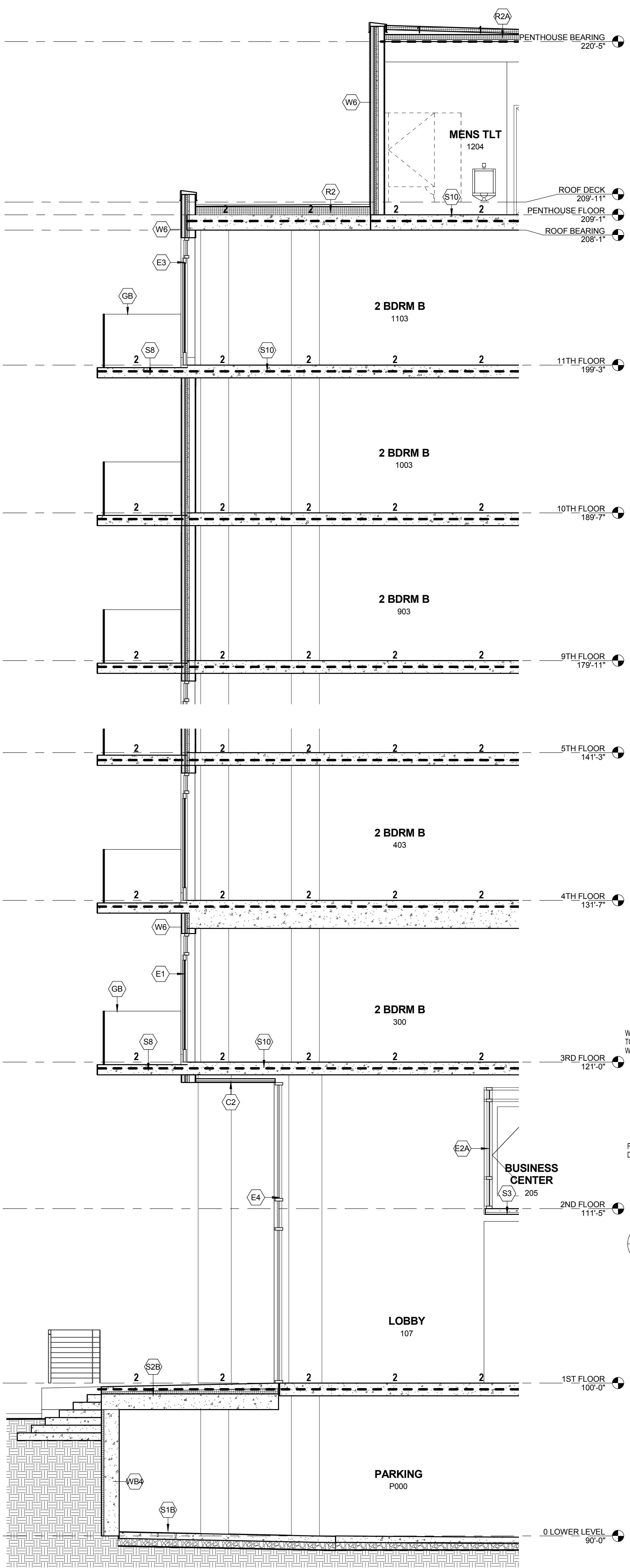

E1 WALL SECTION @ LOBBY
A503 1/4" = 1'-0"

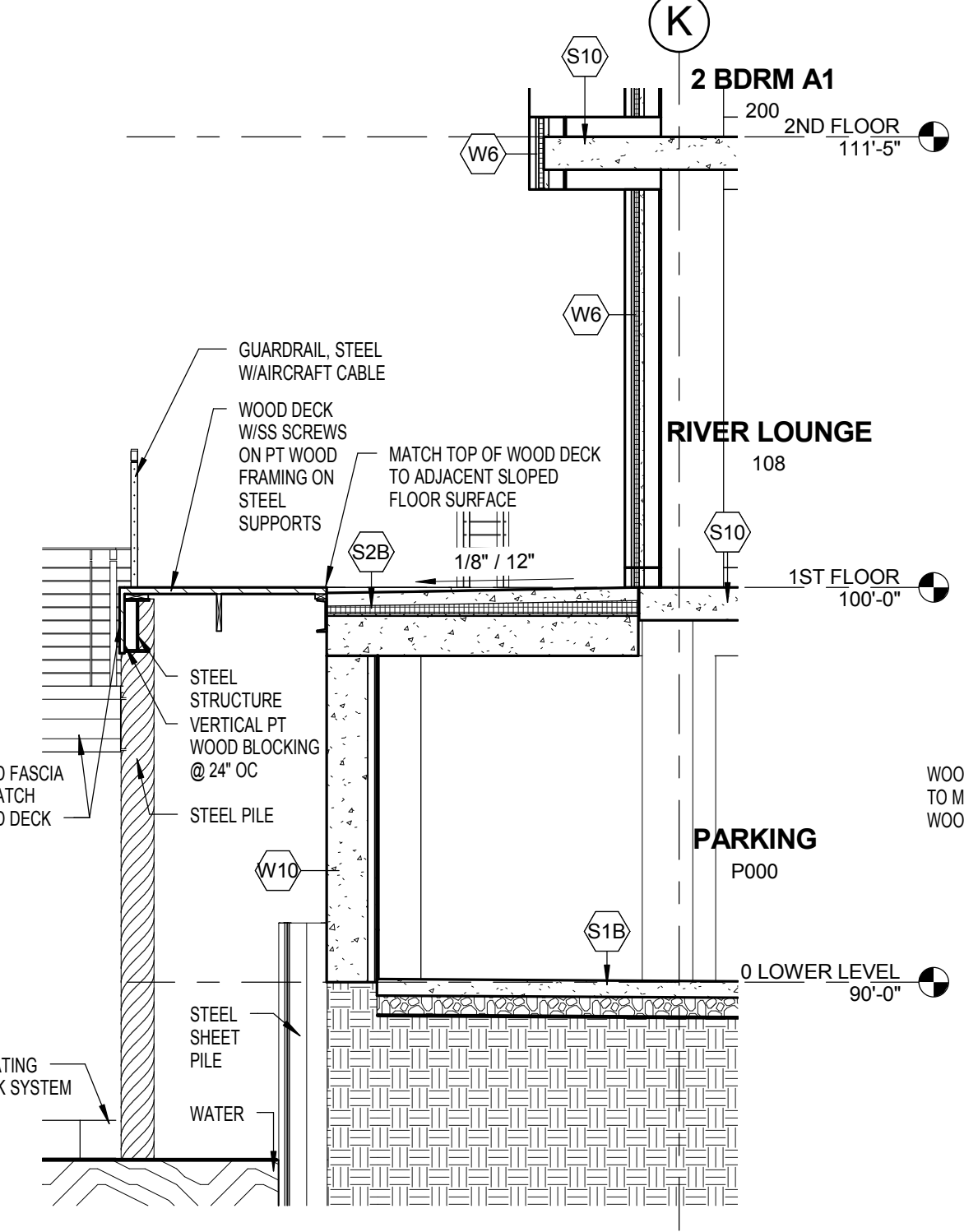

D3 RIVERWALK CONNECTION @ N END
A503 1/4" = 1'-0"

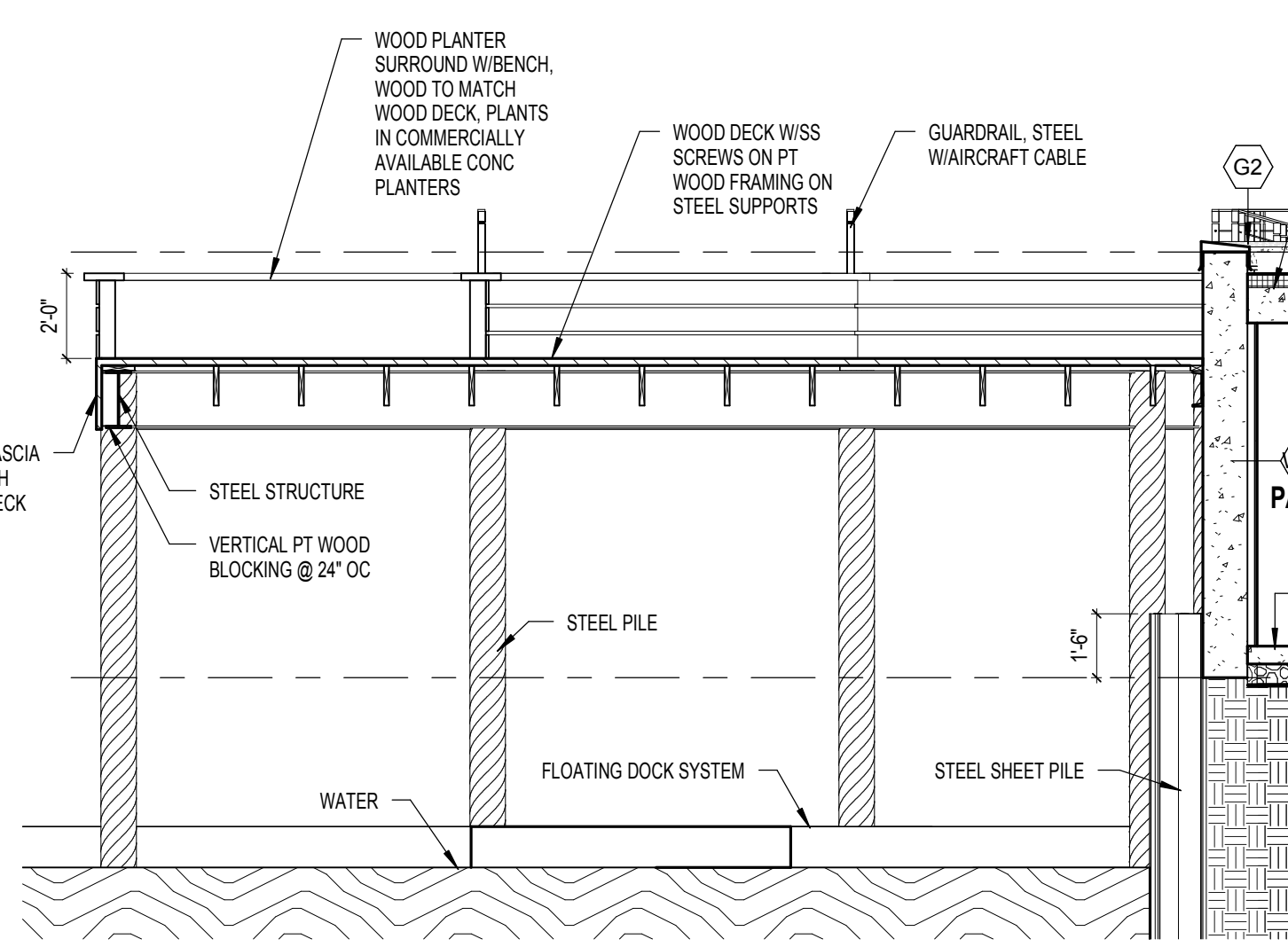

D4 RIVERWALK @ MIDDLE
A503 1/4" = 1'-0"

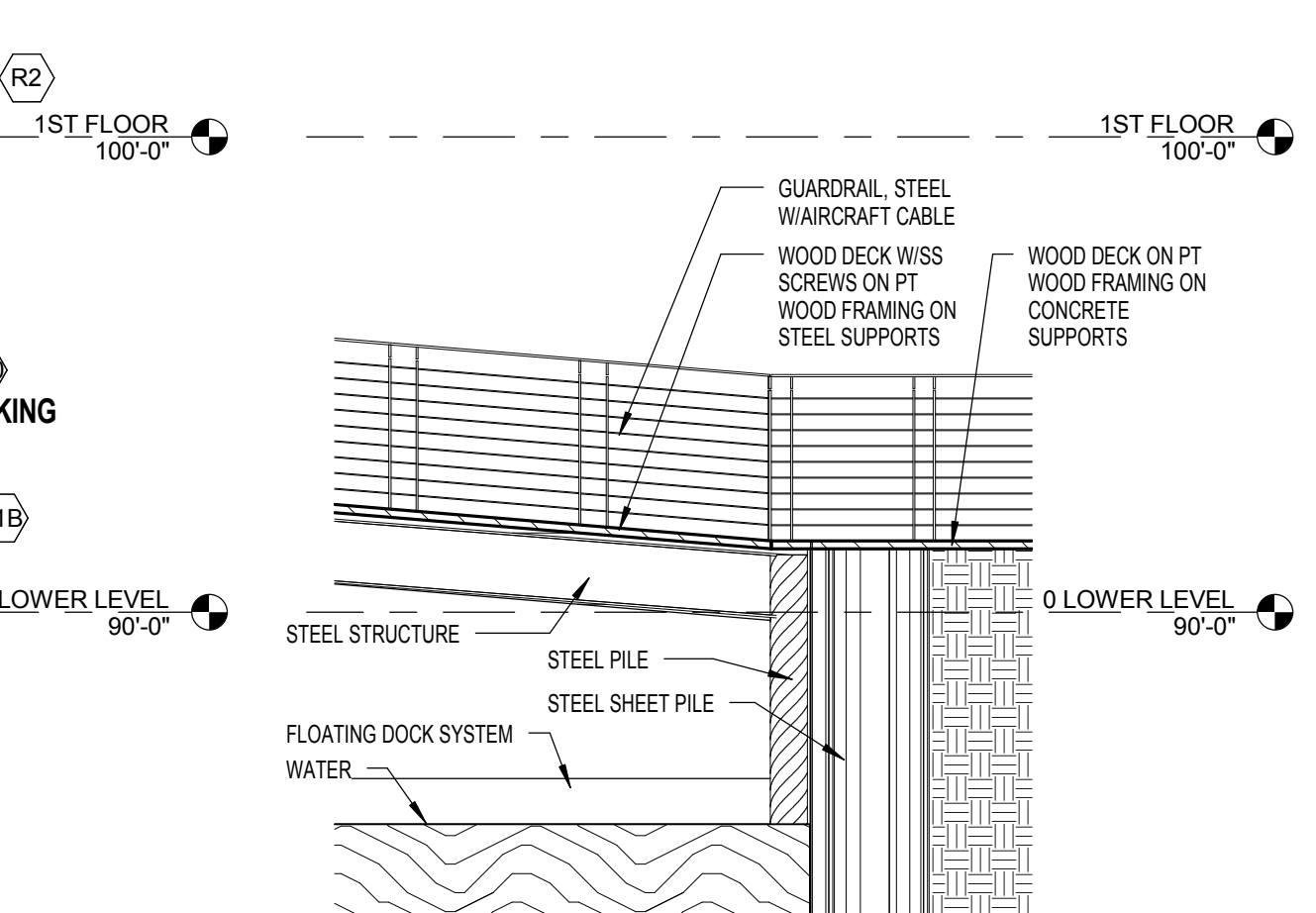

D5 RIVERWALK CONNECTION @ S END
A503 1/4" = 1'-0"

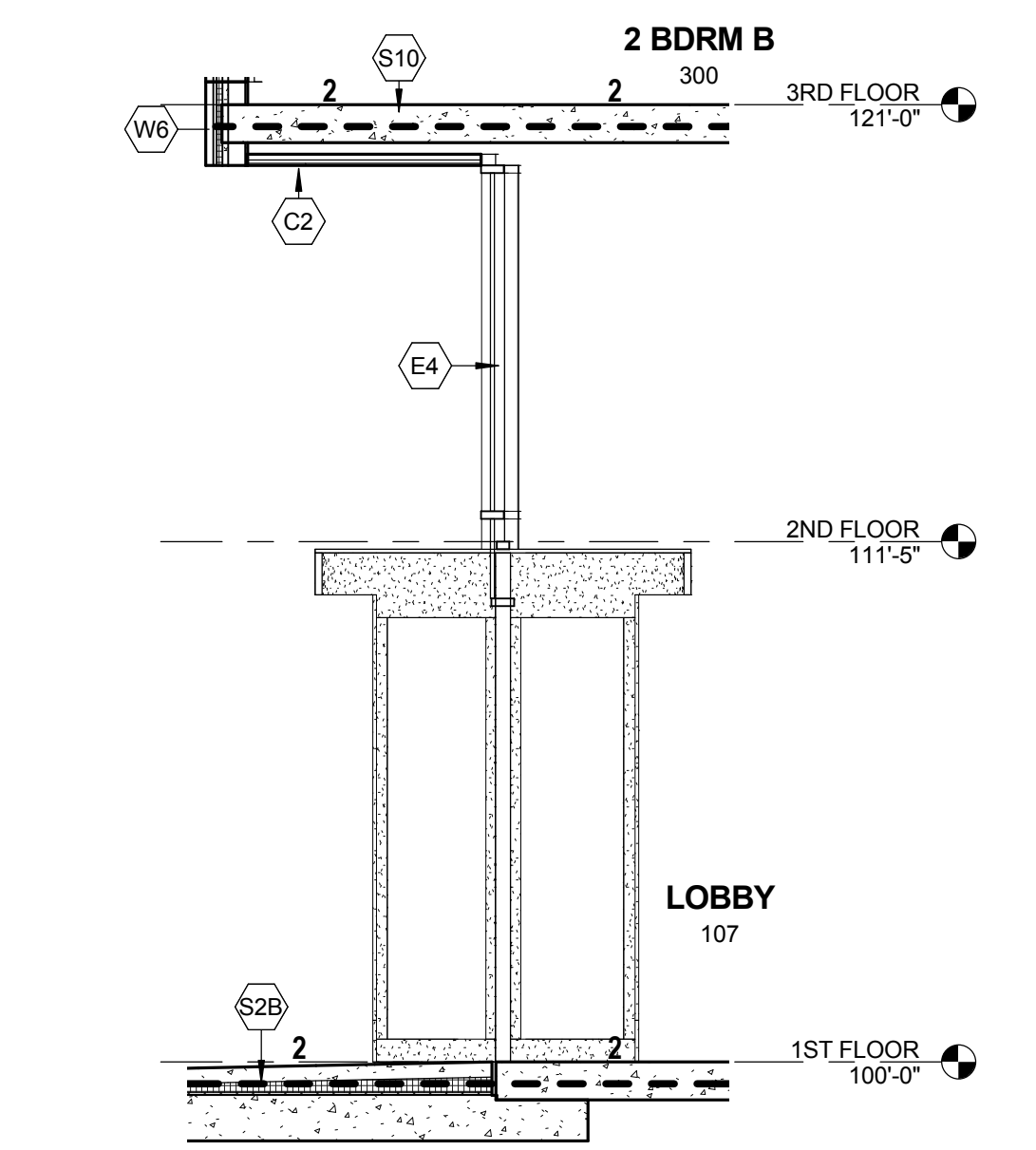

D6 WALL SECTION @ REVOLVING DOOR
A503 1/4" = 1'-0"

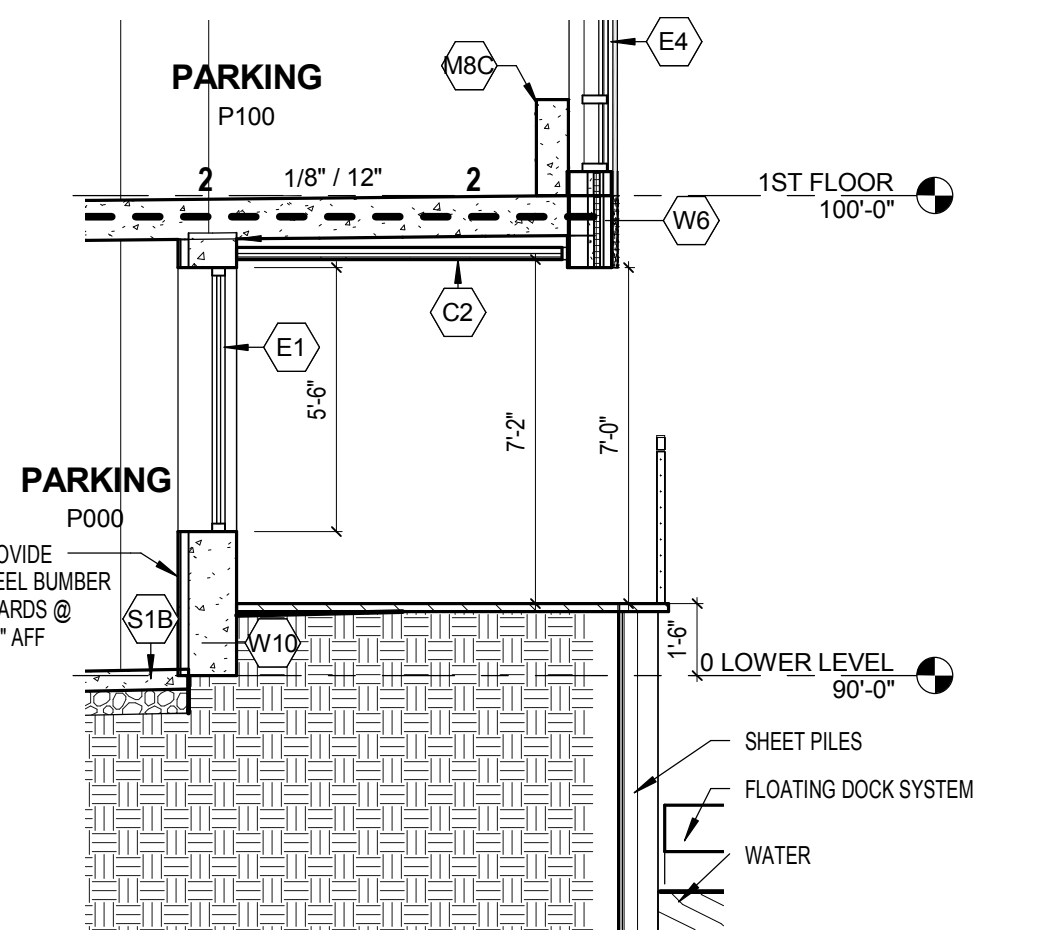

E5 WALL SECTION @ RIVERWALK & OVERHANG
A503 1/4" = 1'-0"

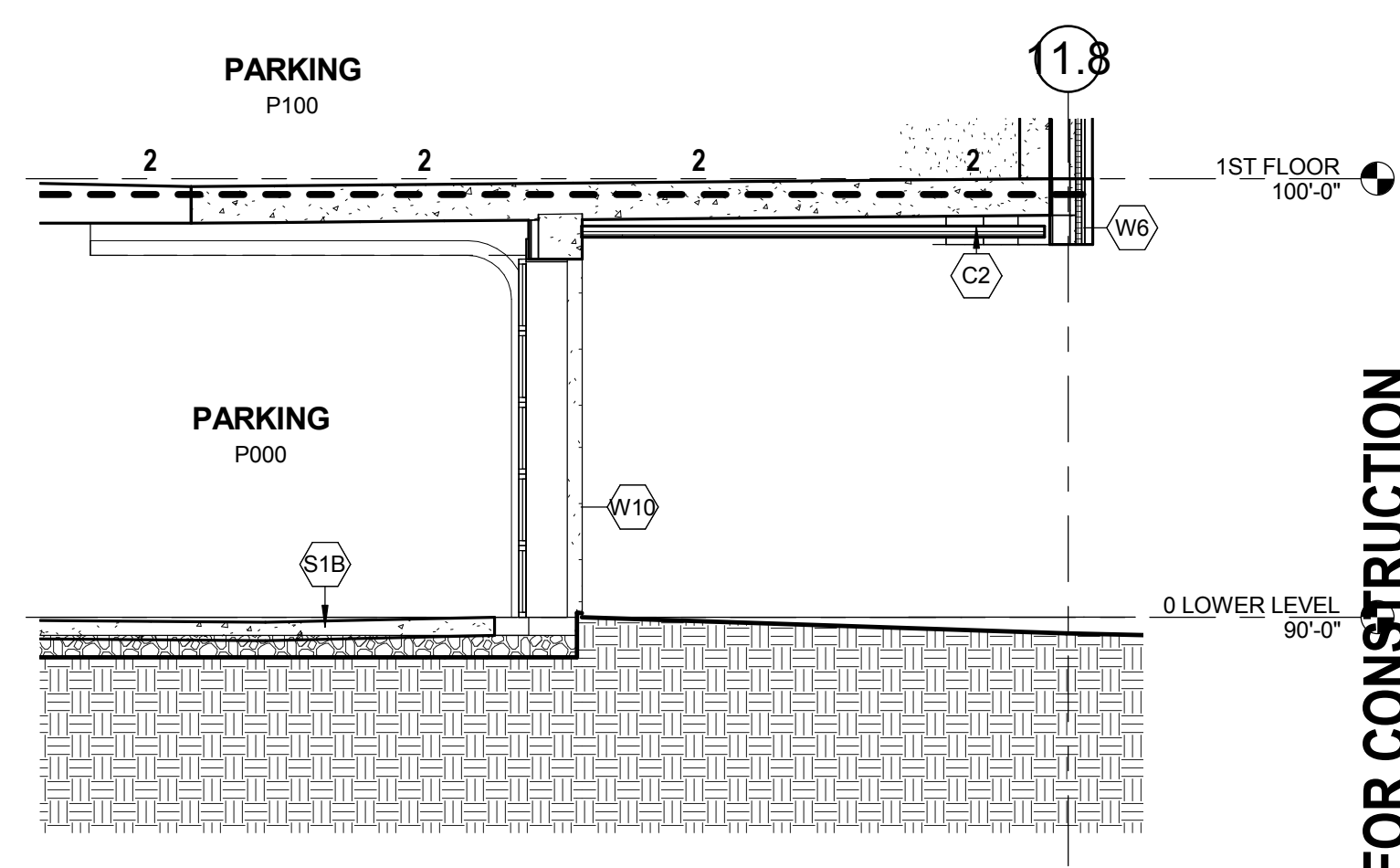

E6 WALL SECTION @ OVERHEAD DOOR
A503 1/4" = 1'-0"

TAG	KEYNOTE LEGEND - CONSTRUCTION TYPES
C2	5/8" GYPSUM BOARD CEILING ON METAL SUSPENSION SYSTEM SUSPENDED FROM STRUCTURE ABOVE.
E1	ALUMINUM WINDOW SYSTEM WITH LOW E INSULATING GLASS.
E2	ALUMINUM STOREFRONT SYSTEM WITH LOW E INSULATING GLASS.
E3	ALUMINUM ENTRANCE SYSTEM WITH TEMPERED INSULATING GLASS.
E4	ALUMINUM CURTAIN WALL SYSTEM WITH INSULATING GLASS (EDIT: 1" INSULATED CERAMIC COATED SPANDREL GLASS UNITS) (EDIT: 1" INSULATED PANEL)
G2	METAL COPING SYSTEM METAL COPING ON TREATED 2x WOOD BLOCKING
G4	METAL SCUPPER. (EDIT FOR SIZE AND STYLE)
G17	SPLASH BLOCK
GB	GLASS PATIO RAILING SYSTEM
R2	SINGLE PLY ROOFING SYSTEM FULLY ADHERED EPDM MEMBRANE ON 4" OF RIGID INSULATION (ON VAPOR RETARDER) ON CONCRETE DECK.
R2A	SINGLE PLY ROOFING SYSTEM FULLY ADHERED EPDM MEMBRANE ON 4" OF RIGID INSULATION (ON VAPOR RETARDER) ON 5/8" EXTERIOR SHEATHING ON METAL DECK.
R2B	SINGLE PLY ROOFING SYSTEM FULLY ADHERED EPDM MEMBRANE ON 4" OF RIGID INSULATION (ON VAPOR RETARDER) ON CONCRETE DECK. PROVIDE MASONRY PAVERS ON ADJUSTABLE SUPPORTS.
S1	4" REINFORCED CONCRETE SLAB ON VAPOR RETARDER ON 8" DRAINAGE FILL.
S1B	5" REINFORCED CONCRETE SLAB ON VAPOR RETARDER ON 8" DRAINAGE FILL.
S2	4" REINFORCED CONCRETE SLAB ON 4" HIGH DENSITY RIGID INSULATION ON CAST-IN-PLACE REINFORCED CONCRETE STRUCTURE.
S2B	MIN 4" REINFORCED CONCRETE SLAB ON 2" HIGH DENSITY RIGID INSULATION ON DRAINAGE MAT ON WATERPROOFING MEMBRANE ON CAST-IN-PLACE REINFORCED CONCRETE STRUCTURE. 2 HR RATED.
S3	1 1/2" CAST-IN-PLACE REINFORCED CONCRETE ON METAL DECK.
S4	8" CAST-IN-PLACE REINFORCED CONCRETE STRUCTURE FOR BALCONIES. SLOPE CONCRETE @ 1/4" FT AWAY FROM BUILDING FACE. PROVIDE DRIP EDGE AT BOTTOM OF LEADING EDGES.
S10	10" CAST-IN-PLACE REINFORCED CONCRETE STRUCTURE. WITHIN PARKING GARAGES PROVIDE WATERPROOF SURFACE MEMBRANE.

TAG	KEYNOTE LEGEND - EXTERIOR WALL TYPES
W6	EXTERIOR WALL: PANEL WALL SYSTEM CONSISTING OF COMPOSITE PANEL, METAL HAT CHANNEL, 1.55" NPPA 285 COMPLIANT RIGID INSULATION, 8" 16 GA GALVANIZED COLD FORMED STEEL STUDS @ 16" OC W/ 1/2" SPRAY FOAM INSULATION AND ONE LAYER 5/8" GYPSUM BOARD @ INTERIOR FACE. @ PARKING GARAGE LOCATIONS USE 5/8" IMPACT RESISTANT GYPSUM BOARD AT INTERIOR.
W6A	EXTERIOR WALL: PANEL WALL SYSTEM CONSISTING OF COMPOSITE PANEL, METAL HAT CHANNEL, 1.55" NPPA 285 COMPLIANT RIGID INSULATION, ON AIR/VAPOR BARRIER ON M12C WALL SYSTEM.
W6B	EXTERIOR WALL: PANEL WALL SYSTEM CONSISTING OF FLAT LOCK METAL PANEL, METAL HAT CHANNEL, 1.55" NPPA 285 COMPLIANT RIGID INSULATION, 8" 16 GA GALVANIZED COLD FORMED STEEL STUDS @ 16" OC W/ 1/2" SPRAY FOAM INSULATION AND ONE LAYER 5/8" GYPSUM BOARD @ INTERIOR FACE.
W10	EXTERIOR WALL: PAINTED CONCRETE WALL SYSTEM CONSISTING OF 1/2" CAST IN PLACE REINFORCED CONCRETE, 2" RIGID INSULATION W/ 2" GALV Z FURRING AND 5/8" IMPACT RESISTANT GYPSUM BOARD AT INTERIOR.
W3	EXTERIOR WALL (BELOW GRADE): REINFORCED CAST-IN-PLACE CONCRETE FOUNDATION WALL. PROVIDE 2" RIGID FOUNDATION INSULATION. EXTEND 48" VERTICALLY ON WALL AND 24" HORIZONTALLY BELOW FLOOR SLAB.
W4	EXTERIOR WALL (BELOW GRADE): 12" REINFORCED CAST-IN-PLACE CONCRETE FOUNDATION WALL WITH SHEET MEMBRANE WATERPROOFING. TERMINATE ALL MEMBRANE PERIMETER EDGES WITH 1/8" x 1" ALUMINUM COMPRESSOR BAR WITH CONTINUOUS SEALANT. SHEET MEMBRANE MUST INTERFACE WITH VERTICAL WALL AIR & VAPOR BARRIER LINE. PROVIDE 2" RIGID FOUNDATION INSULATION. EXTEND FULL HEIGHT VERTICALLY.

TAG	KEYNOTE LEGEND - INTERIOR PARTITION TYPES
2XA	INTERIOR SHAFT PARTITION: 2 HR RATED UL #438 WITH 4" STEEL C-H STUDS @ 24" OC, ONE LAYER 1" GYPSUM BOARD LINER PANEL @ INTERIOR FACE, FULL THICKNESS SOUND ATTENUATION INSULATION AND 2 LAYERS 1/2" GYPSUM BOARD @ EXTERIOR FACE. MIN STC OF 51.
A4	INTERIOR STEEL STUD PARTITION: 3-5/8" STEEL STUDS @ 16" OC WITH 3" SOUND ATTENUATION INSULATION AND ONE LAYER 5/8" GYPSUM BOARD @ EACH FACE. PROVIDE 1 HR RATED UL #465 DESIGN WHERE 1 HR CONSTRUCTION IS INDICATED ON PLANS.
A6	INTERIOR STEEL STUD PARTITION: 8" STEEL STUDS @ 16" OC WITH FULL THICKNESS SOUND ATTENUATION INSULATION AND ONE LAYER 5/8" GYPSUM BOARD @ EACH FACE. PROVIDE 1 HR RATED UL #465 DESIGN WHERE 1 HR CONSTRUCTION IS INDICATED ON PLANS.
A6B	INTERIOR STEEL STUD PARTITION: 8" STEEL STUDS @ 16" OC WITH FULL THICKNESS SOUND ATTENUATION INSULATION AND ONE LAYER 5/8" GYPSUM BOARD @ EACH FACE. PROVIDE 1/2" RESILIENT CHANNELS @ 16" OC (CORRIDOR SIDE ONLY). PROVIDE 1 HR RATED UL #416 DESIGN WHERE 1 HR CONSTRUCTION IS INDICATED ON PLANS.
F1	INTERIOR FURRING (PARTITION): 7/8" STEEL FURRING CHANNELS @ 16" OC WITH ONE LAYER 5/8" GYPSUM BOARD.
F2	INTERIOR FURRING (PARTITION): 1-5/8" STEEL STUDS @ 16" OC WITH ONE LAYER 5/8" GYPSUM BOARD.
F3	INTERIOR FURRING (PARTITION): 2-1/2" STEEL STUDS @ 16" OC WITH ONE LAYER 5/8" GYPSUM BOARD.
F4	INTERIOR FURRING (PARTITION): 3-5/8" STEEL STUDS @ 16" OC WITH ONE LAYER 5/8" GYPSUM BOARD.
HA2	INTERIOR STAGGERED STUD PARTITION: (2) STAGGERED 2-1/2" STEEL STUDS @ 16" OC ON 2-1/2" STEEL RUNNERS WITH A 1" AIR GAP WITH 3-1/2" SOUND ATTENUATION INSULATION (BOTH SIDES) AND ONE LAYER 5/8" GYPSUM BOARD @ EACH FACE. PROVIDE 1/2" RESILIENT CHANNELS @ 16" OC (ONE SIDE ONLY). PROVIDE 1 HR RATED UL #463 DESIGN WHERE 1 HR CONSTRUCTION IS INDICATED ON PLANS.
M8	INTERIOR MASONRY PARTITION: 8" CONCRETE BLOCK.
M8C	INTERIOR CONCRETE PARTITION: 8" REINFORCED CONCRETE WALL.
M10C	INTERIOR CONCRETE PARTITION: 12" REINFORCED CONCRETE WALL.
P4	INTERIOR PARTITION: 3-5/8" STEEL STUDS @ 16" OC WITH ONE LAYER 5/8" GYPSUM BOARD @ EACH FACE. PROVIDE 1 HR RATED UL #465 DESIGN WHERE 1 HR CONSTRUCTION IS INDICATED ON PLANS.

GYPSUM BOARD PARTITIONS - GENERAL NOTES
ALL GYPSUM BOARD PARTITIONS SHALL BE (A) UNLESS OTHERWISE NOTED ON FLOOR PLAN.
GYPSUM BOARD PARTITION DIMENSIONS ON FLOOR PLAN ARE BASED ON FACE OF FINISHED PARTITION TO FACE OF FINISHED PARTITION (INCLUDING).
REFER TO GYPSUM BOARD SPECIFICATION FOR LOCATION AND TYPE(S) OF GYPSUM BOARD MATERIAL REQUIRED.
PROVIDE TYPE 'X' FIRE RATED GYPSUM BOARD AT ALL FIRE RATED PARTITIONS.
SEAL ALL WALL PENETRATIONS AT PERIMETER AND FIRESTOP ALL FIRE RATED PARTITIONS.
EXTEND ALL GYPSUM BOARD PARTITIONS FULL HEIGHT TO UNDERSIDE OF CONCRETE DECK ABOVE. AT DECK CONSTRUCTION ABOVE PROVIDE JOINT BETWEEN TOP OF PARTITION AND UNDERSIDE OF CONCRETE DECK / STRUCTURAL MEMBER ABOVE. REFER TO DETAIL XXXXX.
PROVIDE UL RATED CONCRETE BLOCK AT ALL FIRE RATED PARTITIONS.
SEAL ALL WALL PENETRATIONS AT PERIMETER AND FIRESTOP ALL RATED PARTITIONS.
EXTEND CONCRETE BLOCK PARTITIONS FULL HEIGHT TO UNDERSIDE OF CONCRETE DECK ABOVE. REFER TO DETAIL XXXXX. PROVIDE HORIZONTAL MASONRY JOINT REINFORCEMENT AT 16" OC VERTICALLY. REFER TO STRUCTURAL DRAWINGS FOR VERTICAL REINFORCEMENT REQUIREMENTS.

MASONRY PARTITIONS - GENERAL NOTES
MASONRY PARTITIONS INDICATED WITH THE FOLLOWING HATCH PATTERN:
ALL MASONRY PARTITIONS SHALL BE 8" CONCRETE BLOCK UNLESS OTHERWISE NOTED OR DIMENSIONED. REFER TO FLOOR PLAN FOR PARTITION THICKNESS.
PROVIDE UL RATED CONCRETE BLOCK AT ALL FIRE RATED PARTITIONS.
SEAL ALL WALL PENETRATIONS AT PERIMETER AND FIRESTOP ALL RATED PARTITIONS.
EXTEND CONCRETE BLOCK PARTITIONS FULL HEIGHT TO UNDERSIDE OF CONCRETE DECK ABOVE. REFER TO DETAIL XXXXX. PROVIDE HORIZONTAL MASONRY JOINT REINFORCEMENT AT 16" OC VERTICALLY. REFER TO STRUCTURAL DRAWINGS FOR VERTICAL REINFORCEMENT REQUIREMENTS.

414.359.8400
608.240.9000
941.348.8418
www.pprarch.com
intelligent designs. inspired results.
prair architects, llp
234 S. WATER STREET
MILWAUKEE WI
209 south water street milwaukee wisconsin 53204
2310 crossroads drive suite 2000 madison wisconsin 53718
1613 fruitville road suite 3 sarasota florida 34236

Revisions
Drawn By: AML
Date: 06 NOV 15
Job No.: 140254-01
Sheet No.: A503

NOT FOR CONSTRUCTION
© Plunkett RAYSICH Architects, LLP