

Dear Grant,

10/25/13

I would like to appeal the decision. The sign fell on my car. The City of Milwaukee's sign and caused damage.

Greg Polacheck

**RECEIVED**

OCT 29 2013

OFFICE OF  
CITY ATTORNEY

File number 1029-2013-1542

CITY CLERK'S OFFICE

2013 OCT 28 PM 12:23

CITY OF MILWAUKEE

RECEIVED

OCT 29 2013

OFFICE OF  
CITY ATTORNEY

6200 S. 1st  
Milwaukee  
53207

Milwaukee City Clerk  
200 E. Wells Street  
Room 205  
Milwaukee, WI 53202

MILWAUKEE WI 532  
26 OCT 2013 PM 3 L



83202257099

City Clerk,

5/12/13

On April 20, 2013 a construction sign fell on my car parked in front  
Of my house at 6200 s. 1<sup>st</sup> street Milwaukee, Wis 53207. It was  
approximately 2:00pm. The sign was on top of a 4x8 foot sheet of  
plywood. I am seeking damages occurred to my vehicle. I send along  
photos and estimates of the damages. I am not seeking anything else at  
this time. I have not contacted an attorney yet, Please advice.



Greg Polacheck

P.S. Please Email me to let  
me know you received + are processing.  
gkpolacheck@wi.gov.com

RECEIVED  
MAY 31 2013  
OFFICE OF  
CITY ATTORNEY



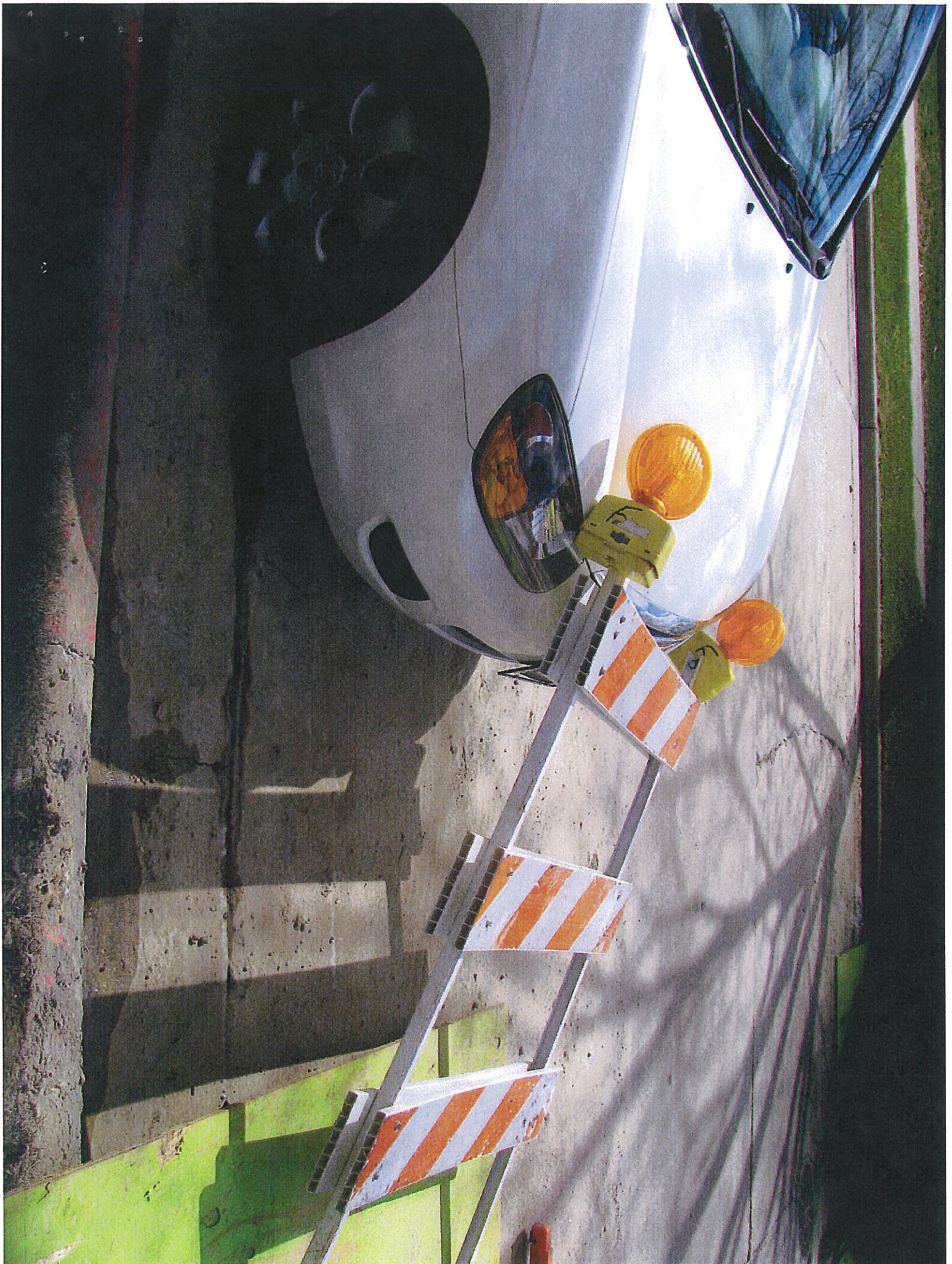



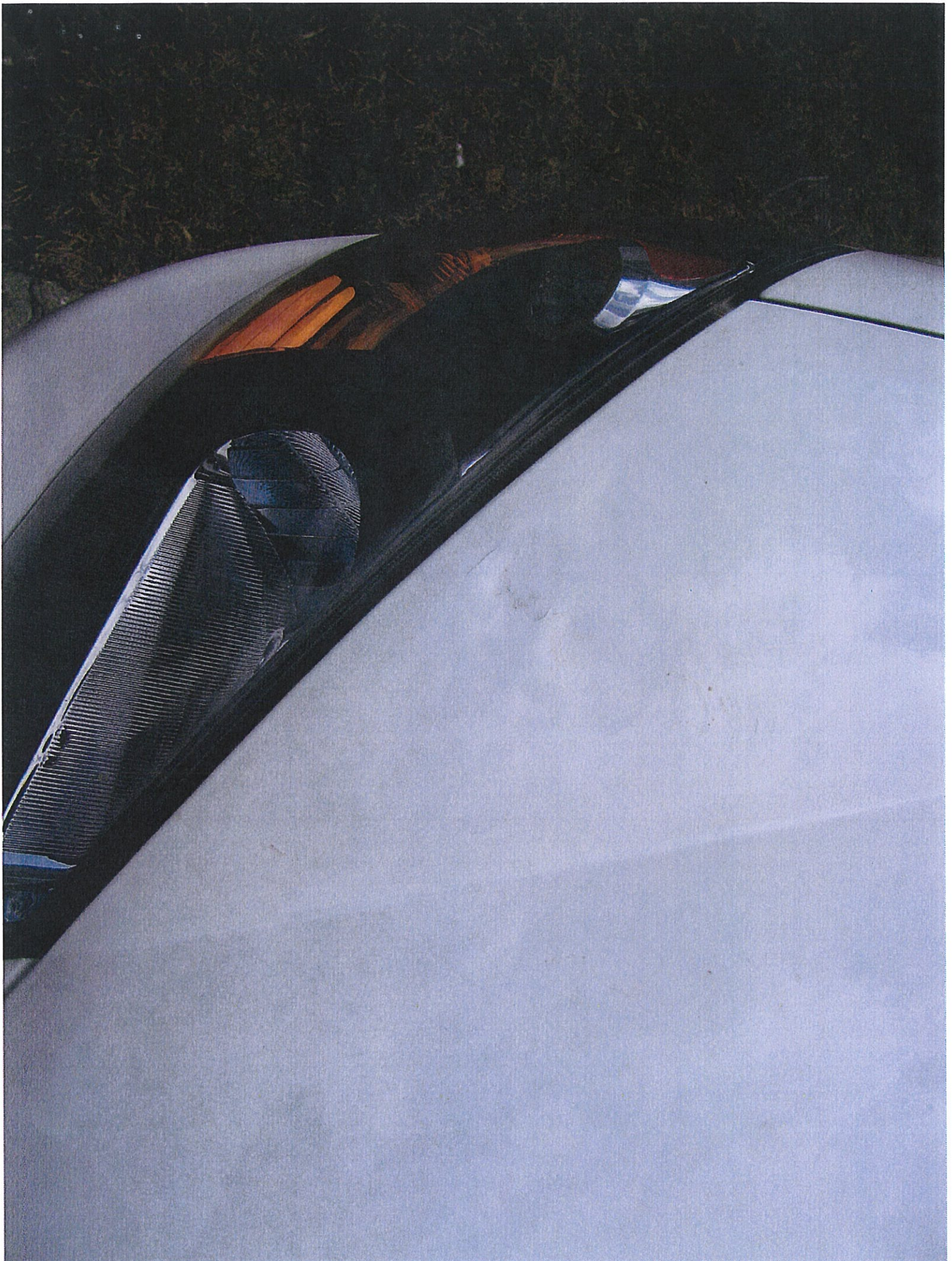

QUALITY AUTO BODY  
EXPERT COLLISION REPAIR  
4930 SOUTH 6TH STREET  
MILWAUKEE, WI 53221  
PHONE: 414-481-7576 FAX: 414-481-7715

\*\*\* PRELIMINARY ESTIMATE \*\*\*

05/02/2013 04:27 PM

**Owner**

**Owner:** GREG POLACHECK  
**Address:** 6200 S 1ST ST  
**City State Zip:** Milwaukee, WI 53207

**Home/Day:** (414)571-9637  
**Work/Day:** (414)559-9637  
**FAX:**

**Inspection**

**Inspection Date:** 05/02/2013 04:27 PM  
**Appraiser Name:** BRIAN STOCKMAN

**Inspection Type:**  
**Appraiser License # :**

**Repairer**

**Repairer:** QUALITY AUTO BODY  
**Address:** 4930 South 6th Street  
**City State Zip:** Milwaukee, WI 53221  
**Email:** qab@sbcglobl.net

**Contact:** QUALITY AUTO BODY  
**Work/Day:** (414)481-7576  
**FAX:** (414)481-7715

**Vehicle**

2009 Kia Spectra LX 4 DR Sedan  
4cyl Gasoline 2.0  
4 Speed Automatic

**Lic.Plate:** 251GXZ  
**Lic Expire:** 02/2014  
**Prod Date:** 12/2008  
**Veh Insp# :**  
**Condition:**  
**Ext. Color:** WHITE  
**Ext. Refinish:** Two-Stage

**Lic State:** WI  
**VIN:** KNAFE221695654138  
**Mileage:** 57,743  
**Mileage Type:** Actual  
**Code:** KA433A  
**Int. Color:**  
**Int. Refinish:** Two-Stage

OFFICE OF  
CITY ATTORNEY

MAY 31 2013

RECEIVED

2013 MAY 30 PM 4: 12

CITY CLERK'S OFFICE

CITY OF MILWAUKEE

**Options**

AM/FM CD Player  
Center Console  
Halogen Headlights  
Lighted Entry System  
Power Steering  
Side Airbags  
Tachometer  
Velour/Cloth Seats

Auto Headlamp Control  
Dual Airbags  
Head Airbags  
MP3 Player  
Rear Window Defroster  
Split Folding Rear Seat  
Tilt Steering Wheel

Bucket Seats  
Fog Lights  
Intermittent Wipers  
Power Brakes  
Rem Trunk-L/Gate Release  
Steel Wheels  
Tinted Glass

**Damages**



Line Op	Guide	MC	Description	MFR.Part No.	Price	ADJ% B%	Hours	R
1	RI	42	Headlamp Assy,Halogen RT	R & I Assembly			0.2	SM
2	I	83	Panel,Hood	Repair			3.5*	SM
3	L	83	13 Panel,Hood	Refinish			4.0	RF
				2.8 Surface				
				0.6 Two-stage setup				
				0.6 Two-stage				
4	RI	77	Mldg,Hood Center	R & I Assembly			0.2	SM
5	RI	1137	Nozzle,W/S Washer LT	R & I Assembly			0.1	SM
6	RI	1138	Nozzle,W/S Washer RT	R & I Assembly			0.1	SM
7	BR	104	Fender,Front RT	Blend Refinish			1.0	RF
				0.7 Blend				
				0.3 Two-stage				
8	I		BUFF LT HEADLAMP	Repair			0.5*	SM*
9	EC		HAZ WASTE REMOVAL	Replace Economy	\$3.00*			SM*
10	EC		CAR COVER	Replace Economy	\$5.00*			SM*
11	EC		CORROSION PROTECTION	Replace Economy	\$4.00*		0.3*	SM*
12	SB		4 DAYS RENTAL	Sublet Repair	\$100.00*			SM*
12 Items								

**MC Message**

13 INCLUDES 0.6 HOURS FIRST PANEL TWO-STAGE ALLOWANCE

**Estimate Total & Entries**

Other Parts	\$12.00	
Paint Materials	\$170.00	
Parts & Material Total		\$182.00
Tax on Parts & Material	@ 5.600%	\$10.19

Labor	Rate	Replace Hrs	Repair Hrs	Total Hrs	
Sheet Metal (SM)	\$54.00	0.9	4.0	4.9	\$264.60
Mech/Elec (ME)	\$80.00				
Frame (FR)	\$55.00				
Refinish (RF)	\$54.00	5.0		5.0	\$270.00
Paint Materials	\$34.00				
<b>Labor Total</b>				9.9 Hours	\$534.60
Tax on Labor		@ 5.600%			\$29.94
Sublet Repairs					\$100.00
Tax on Sublet		@ 5.600%			\$5.60
<b>Gross Total</b>					\$862.33
<b>Net Total</b>					\$862.33

Alternate Parts Y/00/00/00/00/00 CUM 00/00/00/00/00 Zip Code: 53221 Default

Audatex Estimating 6.0.925 ES 05/03/2013 04:28 PM REL 6.0.925 DT 04/01/2013 DB 05/01/2013  
Copyright (C) 2011 Audatex North America, Inc.

1.5 HRS WERE ADDED TO THIS ESTIMATE BASED ON AUDATEX'S TWO-STAGE REFINISH FORMULA.

THIS ESTIMATE HAS BEEN PREPARED BASED ON THE USE OF ONE OR MORE REPLACEMENT PARTS SUPPLIED BY A SOURCE OTHER THAN THE MANUFACTURER OF YOUR MOTOR VEHICLE. WARRANTIES APPLICABLE TO THESE REPLACEMENT PARTS ARE PROVIDED BY THE MANUFACTURER OR DISTRIBUTOR OF THE REPLACEMENT PARTS RATHER THAN BY THE MANUFACTURER OF YOUR MOTOR VEHICLE.

**Op Codes**

* = User-Entered Value	E = Replace OEM	NG = Replace NAGS
EC = Replace Economy	OE = Replace PXN OE Srpls	UE = Replace OE Surplus
ET = Partial Replace Labor	EP = Replace PXN	EU = Replace Recycled
TE = Partial Replace Price	PM = Replace PXN Reman/Rebld	UM = Replace Reman/Rebuilt
L = Refinish	PC = Replace PXN Reconditioned	UC = Replace Reconditioned
TT = Two-Tone	SB = Sublet Repair	N = Additional Labor
BR = Blend Refinish	I = Repair	IT = Partial Repair
CG = Chippguard	RI = R & I Assembly	P = Check
AA = Appearance Allowance	RP = Related Prior Damage	



This report contains proprietary information of Audatex and may not be disclosed to any third party (other than the insured, claimant and others on a need to know basis in order to effectuate the claims process) without Audatex's prior written consent.

**Copyright (C) 2011 Audatex North America, Inc.**  
Audatex Estimating is a trademark of Audatex North America, Inc.

**CARSTAR GREENFIELD AUTO BODY**

4739 S 27TH ST., GREENFIELD, WI 53221

Phone: (414) 282-8580

FAX: (414) 282-8533

Workfile ID:

2e9d378d

Federal ID:

26-4390418

**Preliminary Estimate**

**Customer: POLACHECK, GREG**

**Job Number:**

Written By: Chelley McGuire

Insured: POLACHECK, GREG

Policy #:

Claim #:

Type of Loss:

Date of Loss:

Days to Repair: 0

Point of Impact:

**Owner:**

POLACHECK, GREG  
6200 S 1ST ST  
MILWAUKEE, WI 53207  
(414) 559-9637 Day

**Inspection Location:**

CARSTAR GREENFIELD AUTO BODY  
4739 S 27TH ST.  
GREENFIELD, WI 53221  
Repair Facility  
(414) 282-8580 Business

**Insurance Company:**

RECEIVED  
MAY 31 2013  
OFFICE OF  
CITY ATTORNEY

**VEHICLE**

Year: 2009	Body Style: 4D SED	VIN: KNAFE221695654138	Mileage In:
Make: KIA	Engine: 4-2.0L-FI	License: 251-GXZ	Mileage Out:
Model: SPECTRA LX	Production Date:	State: WI	Vehicle Out:
Color: WHITE Int: GREY	Condition:	Job #:	

**TRANSMISSION**

5 Speed Transmission  
Overdrive

**POWER**

Power Steering  
Power Brakes

**DECOR**

Body Side Moldings  
Dual Mirrors

Console/Storage

**CONVENIENCE**

Rear Defogger  
Tilt Wheel  
Intermittent Wipers

**RADIO**

AM Radio  
FM Radio  
Stereo

Search/Seek

CD Player  
Auxiliary Audio Connection

**SAFETY**

Driver Air Bag  
Passenger Air Bag  
Head/Curtain Air Bags  
Front Side Impact Air Bags

**SEATS**

Cloth Seats

Bucket Seats

**WHEELS**

Deluxe Wheel Covers

**PAINT**

Clear Coat Paint

**Preliminary Estimate**

**Customer: POLACHECK, GREG**

**Job Number:**

Vehicle: 2009 KIA SPECTRA LX 4D SED 4-2.0L-FI WHITE

Line	Oper	Description	Part Number	Qty	Extended Price \$	Labor	Paint
1		<b>HOOD</b>					
2	*	Rpr Hood				3.0	2.8
3		Add for Clear Coat					1.1
4	#	Rpr UNDERSIDE OF HOOD				0.5	1.0
5		R&I Molding				0.2	
6		<b>FRONT LAMPS</b>					
7	**	Repl A/M RT Headlamp assy all	921021L011	1	226.00	0.3	
8		Aim headlamps				0.5	
9	#	Repl MASK FOR OVERSPRAY		1	6.00	0.3	
10	#	HAZARDOUS WASTE DISPOSAL		1	3.00		
<b>SUBTOTALS</b>					<b>235.00</b>	<b>4.8</b>	<b>4.9</b>

**ESTIMATE TOTALS**

Category	Basis	Rate	Cost \$
Parts			235.00
Body Labor	4.8 hrs @	\$ 54.00 /hr	259.20
Paint Labor	4.9 hrs @	\$ 54.00 /hr	264.60
Paint Supplies	4.9 hrs @	\$ 34.00 /hr	166.60
Subtotal			925.40
Sales Tax	\$ 925.40 @	5.6000 %	51.82
<b>Grand Total</b>			<b>977.22</b>
Deductible			0.00
<b>CUSTOMER PAY</b>			<b>0.00</b>
<b>INSURANCE PAY</b>			<b>977.22</b>

America First Insurance, Colorado Casualty, Golden Eagle Insurance, Indiana Insurance, Liberty Agency Underwriters, Liberty Northwest, Montgomery Insurance, Ohio Casualty, Peerless Insurance and Safeco Insurance are part of Liberty Mutual Agency Markets, a business unit of Liberty Mutual Group.

MOTOR VEHICLE REPAIR PRACTICES ARE REGULATED BY CHAPTER ATCP 132, WIS. ADM. CODE, ADMINISTERED BY THE BUREAU OF CONSUMER PROTECTION, WISCONSIN DEPT. OF AGRICULTURE, TRADE AND CONSUMER PROTECTION, P.O. BOX 8911, MADISON, WISCONSIN 53708-8911.

THIS ESTIMATE HAS BEEN PREPARED BASED ON THE USE OF ONE OR MORE REPLACEMENT PARTS SUPPLIED BY A SOURCE OTHER THAN THE MANUFACTURER OF YOUR MOTOR VEHICLE. WARRANTIES APPLICABLE TO THESE REPLACEMENT PARTS ARE PROVIDED BY THE MANUFACTURER OR DISTRIBUTOR OF THE REPLACEMENT PARTS RATHER THAN BY THE MANUFACTURER OF YOUR MOTOR VEHICLE.

## Preliminary Estimate

Customer: POLACHECK, GREG

Job Number:

Vehicle: 2009 KIA SPECTRA LX 4D SED 4-2.0L-FI WHITE

Estimate based on MOTOR CRASH ESTIMATING GUIDE. Unless otherwise noted all items are derived from the Guide ARY2411, CCC Data Date 5/16/2013, and the parts selected are OEM-parts manufactured by the vehicles Original Equipment Manufacturer. OEM parts are available at OE/Vehicle dealerships. OPT OEM (Optional OEM) or ALT OEM (Alternative OEM) parts are OEM parts that may be provided by or through alternate sources other than the OEM vehicle dealerships. OPT OEM or ALT OEM parts may reflect some specific, special, or unique pricing or discount. OPT OEM or ALT OEM parts may include "Blemished" parts provided by OEM's through OEM vehicle dealerships. Asterisk (\*) or Double Asterisk (\*\*) indicates that the parts and/or labor information provided by MOTOR may have been modified or may have come from an alternate data source. Tilde sign (~) items indicate MOTOR Not-Included Labor operations. The symbol (<>) indicates the refinish operation WILL NOT be performed as a separate procedure from the other panels in the estimate. Non-Original Equipment Manufacturer aftermarket parts are described as Non OEM or A/M. Used parts are described as LKQ, RCY, or USED. Reconditioned parts are described as Recond. Recored parts are described as Recore. NAGS Part Numbers and Benchmark Prices are provided by National Auto Glass Specifications. Labor operation times listed on the line with the NAGS information are MOTOR suggested labor operation times. NAGS labor operation times are not included. Pound sign (#) items indicate manual entries.

Some 2012 vehicles contain minor changes from the previous year. For those vehicles, prior to receiving updated data from the vehicle manufacturer, labor and parts data from the previous year may be used. The CCC ONE estimator has a complete list of applicable vehicles. Parts numbers and prices should be confirmed with the local dealership.

The following is a list of additional abbreviations or symbols that may be used to describe work to be done or parts to be repaired or replaced:

### SYMBOLS FOLLOWING PART PRICE:

m=MOTOR Mechanical component. s=MOTOR Structural component. T=Miscellaneous Taxed charge category. X=Miscellaneous Non-Taxed charge category.

### SYMBOLS FOLLOWING LABOR:

D=Diagnostic labor category. E=Electrical labor category. F=Frame labor category. G=Glass labor category. M=Mechanical labor category. S=Structural labor category. (numbers) 1 through 4=User Defined Labor Categories.

### OTHER SYMBOLS AND ABBREVIATIONS:

Adj.=Adjacent. Algn.=Align. ALU=Aluminum. A/M=Aftermarket part. Blnd=Blend. BOR=Boron steel. CAPA=Certified Automotive Parts Association. D&R=Disconnect and Reconnect. HSS=High Strength Steel. HYD=Hydroformed Steel. Incl.=Included. LKQ=Like Kind and Quality. LT=Left. MAG=Magnesium. Non-Adj.=Non Adjacent. NSF=NSF International Certified Part. O/H=Overhaul. Qty=Quantity. Refn=Refinish. Repl=Replace. R&I=Remove and Install. R&R=Remove and Replace. Rpr=Repair. RT=Right. SAS=Sandwiched Steel. Sect=Section. Subl=Sublet. UHS=Ultra High Strength Steel. N=Note(s) associated with the estimate line.

CCC ONE Estimating - A product of CCC Information Services Inc.

The following is a list of abbreviations that may be used in CCC ONE Estimating that are not part of the MOTOR CRASH ESTIMATING GUIDE:

BAR=Bureau of Automotive Repair. EPA=Environmental Protection Agency. NHTSA= National Highway Transportation and Safety Administration. PDR=Paintless Dent Repair. VIN=Vehicle Identification Number.

**Preliminary Estimate**

**Customer: POLACHECK, GREG**

**Job Number:**

Vehicle: 2009 KIA SPECTRA LX 4D SED 4-2.0L-FI WHITE

**ALTERNATE PARTS SUPPLIERS**

**Supplier: Keystone - Complete - Milwaukee**

**Location(s): 9532 W.CARMEN AVENUE, MILWAUKEE WI 53225**

(800) 924-8230

(414) 463-1019

<b>Line</b>	<b>Description</b>	<b>Item #</b>	<b>Price</b>
7	A/M RT Headlamp assy all	KI2503136	\$ 226.00