



CITY OF MILWAUKEE
OFFICE OF THE CITY CLERK

Monday, October 31, 2016

COMMITTEE MEETING NOTICE

AD 12

DHALIWAL, Karamvir K, Agent
GP Food Market LLC
2500 S 13TH St

Milwaukee, WI 53215

You are requested to attend a hearing which is to be held in Room 301-B, Third Floor, City Hall on:

Monday, November 07, 2016 at 10:30 AM

Regarding: Your Class A Fermented Malt and Food Dealer License Applications as agent for "GP Food Market LLC" for "Los Amigos" at 2100 S 13TH St.

There is a possibility that your application may be denied for  or more of the following reasons: The recommendation of the committee regarding the application shall be based on evidence presented at the hearing. Per MCO 85-2.7-4, probative evidence concerning whether or not a new license should be granted may be presented on the following subjects: whether or not the applicant meets the municipal requirements, the appropriateness of the location and premises where the licensed premises is to be located and whether use of the premises for the purposes or activities permitted by the license would tend to facilitate a public or private nuisance or create undesirable neighborhood problems such as disorderly patrons, unreasonably loud noise, litter, and excessive traffic and parking congestion. Probative evidence relating to these matters may be taken from the plan of operation submitted with the license application, if any, but shall not include the content of any music. Evidence regarding the fitness of the location of the premises to be maintained as the principal place of business, including but not limited to whether there is an overconcentration of businesses of the type for which the license is sought; whether the proposal is consistent with any pertinent neighborhood business or development plans, or the location's proximity to areas where children are typically present. The applicant's record in operating similarly licensed premises; and whether or not the applicant has been charged with or convicted of any felony, misdemeanor, municipal offense or other offense, the circumstances of which substantially relate to the activity to be permitted by the license being applied for or any other factor which reasonably relates to the public health, safety or welfare may also be considered. See attached police report or correspondence.

Notice for applicants with warrants or unpaid fines:

Proof of warrant satisfaction or payment of fines must be submitted at the hearing on the above date and time. Failure to comply with this requirement may result in a delay of the granting/denial of your application.

Failure to appear at this meeting may result in the denial of your license. Individual applicants must appear only in person or by an attorney. Corporate or Limited Liability applicants must appear only by the agent designated on the application or by an attorney. Partnership applicants must appear by a partner listed on the application or by an attorney. If you wish to do so and at your own expense, you may be accompanied by an attorney of your choosing to represent you at this hearing.

You will be given an opportunity to speak on behalf of the application and to respond and challenge any charges or reasons given for the denial. No petitions can be accepted by the committee, unless the people who signed the petition are present at the committee hearing and willing to testify. You may present witnesses under oath and you may also confront and cross-examine opposing witnesses under oath. If you have difficulty with the English language, you should bring an interpreter with you, at your expense, so that you can answer questions and participate in your hearing.

You may examine the application file at this office during regular business hours prior to the hearing date. Inquiries regarding this matter may be directed to the person whose signature appears below.

Limited parking for persons attending meetings in City Hall is available at reduced rates (5 hour limit) at the Milwaukee Center on the southwest corner of East Kilbourn and North Water Street. Parking tickets must be validated in the first floor information booth in City Hall.

PLEASE NOTE: Upon reasonable notice, efforts will be made to accommodate the needs of disabled individuals through sign language interpreters or other auxiliary aids. For additional information or to request this service, contact the Council Services Division ADA Coordinator at (414) 286-2998, Fax - (414) 286-3456, TDD - (414) 286-2025.

JIM OWCZARSKI, CITY CLERK

BY: _____

Jason Schunk
License Division Manager

If you have questions regarding this notice, please contact the License Division at (414) 286-2238.

200 E. Wells Street, Room 105, City Hall, Milwaukee, WI 53202. www.milwaukee.gov/license
Phone: (414) 286-2238 Fax: (414) 286-3057 Email Address: License@milwaukee.gov

Date: 10/26/16
Officer: Efrain Cornejo

City of Milwaukee Police Department
90-5-1.5 Crime Prevention Survey
Convenience Store/Liquor Store Inspection

Name of Premise: Los Amigos
Address: 2100 S 13th St
Phone: (414) 389-0488

Owner: GP Food Market LLC
Owner address: 2500 S 13th St
City State Zip: Milwaukee, WI 53215
Owner Phone: (414) 630-4256
Owner email: karamvirkaurdhaliwal@yahoo.com

Manager: Karamvir K Dhaliwal
Home Address: 2500 S 13th St
City State Zip: Milwaukee, WI 53215
Phone: (414) 630-4256
Email: karamvirkaurdhaliwal@yahoo.com

Preferred contact: Karamvir K Dhaliwal

Location currently open: YES NO

Projected open date: December 2016

Day's open: S M T W Th F SA ALL

Hours of Operation: Sun: 8AM-9PM
Mon: 8AM-9PM
Tue: 8AM-9PM
Wed: 8AM-9PM
Thu: 8AM-9PM
Fri: 8AM-9PM
Sat: 8AM-9PM
24 hours Y N

Premise Type: Liquor Store
Convenience Store
Other:

Licenses currently held:

- Alcohol: Yes No Class: #:
Tobacco: Yes No #:
Food: Yes No #:
Extended Hours: Yes No #:
Secondhand Dealer: Yes No Type: #:
Other: Yes No Type: #:
Other: Yes No Type: #:

Exterior Survey:

1. Is the area around the location clean? Yes No
2. What surrounds the location? (Check all the apply)
 - a. Park
 - b. School
 - c. Youth Center
 - d. Church
 - e. Tavern(s) If so, how many 2
 - f. Residential
 - g. Other businesses
 - h. Other:
3. Can you see from the outside of the location into the interior Yes No
4. Can you see the employees inside of the location from the outside Yes No
5. Are exterior windows free of signage Yes No
6. Is there a parking lot Yes No
7. Is the parking lot clean? Yes No
8. Is the parking lot well lit? Yes No
9. Are there areas where a person could conceal themselves Yes No
10. Is there exterior lighting? Yes No. Does it appears to be adequate Yes No
11. Exterior Payphone? Yes No
12. Are there No Loitering Signs posted? Yes No
13. Are there exterior security cameras Yes No How Many: 3
14. Are the address numbers prominently displayed and easy to see Yes No

Camera Survey:

15. Does this location have security cameras? Yes No
16. Are they in working order? Yes No
17. What format are the cameras?
 - a. Color Yes No
 - b. Digital Yes No
 - c. VCR Yes No
 - d. Recorded Yes No
18. How long is footage stored for later viewing: 15 days
19. Are there exterior cameras Yes No How many: 3
20. Are there interior cameras Yes No How many: 9
21. Do all employees know how to retrieve recorded digital images/footage? Yes No

Interior Survey:

- 22. Is the storeowner willing to be a standing complainant regarding loitering? Yes No
 - a. If yes have them fill out the standing complaint form and give them two of the commercial signs Yes No
- 23. Is the interior of the location neat and clean? Yes No
- 24. Does an interior camera face the entrance/exit? Yes No
- 25. Is there a lockable area that separates employees from customers? Yes No
- 26. Does the store sell single chore boy? Yes No
- 27. Does the store sell blunt wraps? Yes No
- 28. Does the store sell scales? Yes No
- 29. Does the store sell items that may be used as crack pipes? Yes No
 - a. Describe item tire gauge
- 30. Does the store have an over abundance of sandwich baggies: Yes No
- 31. Does the owner understand that these items are often used for drug use? Yes No
- 32. Do the products in the store appear to be new and rotated often? Yes No
- 33. Are emergency and non-emergency numbers posted near the phone? Yes No
- 34. Does the owner know how to contact their police district directly? Yes No
 - a. Did you provide a district contact guide to the owner? Yes No

Complete this section if alcohol establishment is a convenience store:

(** Read full ordinance for all details "68-4.3 Convenience Food Stores")

All convenience food stores not exempted under sub. 3 shall:

- 1. Is the cash register located in a manner so that at the time of a sales transaction, the employee and customer are both visible from the sidewalk? Yes No **
- 2. Are the glass entrance and exit doors clear of any signs or advertisements with the exception of a sign which states that the cash register contains \$50 or less and that the safe is no accessible to employees? Yes No
- 3. Does the store maintain one of the following on the licensed premise:
 - a. A safe that was in use at the convenience food store on August 17, 1994? Yes No
 - b. A drop-safe or time release safe that weighs at least 500 pounds or which is attached to or set into the floor in a manner approved by the police department? Yes No
- 4. Is lighting provided for the store's parking area during all hours of darkness when employees or customers are on the premises at a minimum average of 2-foot candles per square foot, unless the store is not open for business after sunset and before sunrise? Yes No N/A
- 5. Are at least two high-resolution surveillance security cameras installed? Yes No
- 6. Are the security cameras in working order? Yes No
- 7. Does one camera show an overall view of the counter and register area? Yes No
- 8. Does one camera show a clear, identifiable, full frame image of the face of each person entering and leaving the store? Yes No
- 9. Are the camera views obstructed by fixtures or displays? Yes No
- 10. Is the recorded footage stored for at least 30 days? Yes No
- 11. Do all store employees know how to record footage from the camera system to media capable of being transferred to police custody? Yes No

12. Are customer entrances/exits made of glass or other transparent material? Yes No
a. Exception: A store that does not have such doors on August 17, 1994 shall not be required to install such doors until the holder of the store's food dealer license changes.
13. Has the owner and their employees attended the Robbery Prevention Training within 120 days of ownership or employment? Yes No
a. Contact Community Outreach and Education at 935-7836 for schedule.

Sub 3. Exemptions. The requirements of this section do not apply to a convenience food store that conforms to either of the following descriptions:

- a-1. The store is located in an enclosed shopping structure, enclosed commercial building or hospital. A convenience food store is not in an enclosed structure or building if a customer can enter it directly from the outside.
Does store conform to a-1? Yes No
- a-2. The store physically separates employees from customers with a solid partition that bars a person from entering the employee area from the customer area, has a secure lock on the employee side of any door between the employee area and the customer, and conducts all transaction through a service window or similar arrangement.
Does store conform to a-2? Yes No
- a. At the commissioner's discretion, a convenience store may be exempted from any or all of the regulations specified in sub 2.
Does this location hold an exemption from the commissioner regarding any of the requirements of Sub 2? Yes No

ADDITIONAL COMMENTS/RECOMMENDATIONS:

Applicant stated she already operates a convenience called Brother Mini Mart located at 2500 S 13th St. She stated she will be moving from that location if her license gets approved at this new location. Applicant stated she will not be change the way the store is currently layout and will offer the same products.

MILWAUKEE POLICE DEPARTMENT

LICENSING

CRIMINAL RECORD/ORDINANCE VIOLATION/INCIDENTS SYNOPSIS

DATE: 10/12/2016
LICENSE TYPE: AMALT
NEW:
RENEWAL:

No. 239693
Application Date: 10/12/2016

License Location: 2500 South 13th Street
Business Name: PG Mini Market

Licensee/Applicant: Dhaliwal, Karamvir K.
(Last Name, First Name, MI)

Date of Birth: 03/13/1974

Home Address: 2500 South 13th Street
City: Milwaukee **State:** WI **Zip Code:** 53215
Home Phone: (414) 755-2715

This report is written by Police Officer Gilbert Gwinn, assigned to the License Investigation Unit, Days.

The Milwaukee Police Department's investigation regarding this application revealed the following:

1. On 11/29/2013 the applicant was cited in the City of Milwaukee at 2500 S 13th St for Sale of Cigarettes to Minor/Underage.

Charge: Sale of Cigarettes to Minor/Underage
Finding: Guilty
Sentence: 171.00
Date: 01/24/2014
Case: 14001032

MILWAUKEE POLICE DEPARTMENT LICENSING

CRIMINAL RECORD/ORDINANCE VIOLATION/INCIDENTS SYNOPSIS

DATE: 05/09/2016

LICENSE TYPE: CLASS A

NEW:

RENEWAL:

No.

Application Date: 05/09/2016

License Location: 2100 South 13th Street

Business Name: Los Amigos

Licensee/Applicant: Shergill, Jasmeet S.
(Last Name, First Name, MI)

Date of Birth: 12/06/1983

Home Address: 1335 Summit Avenue #206

City: Oshkosh

State: WI **Zip Code:** 54901

Home Phone: 920-707-0314

This report is written by Police Officer Gilbert Gwinn, assigned to the License Investigation Unit, Days.

The Milwaukee Police Department's investigation regarding this application revealed the following:

1. On 04/25/2016 Milwaukee police conducted a licensed premise check at 2100 South 13th Street (Los Amigos). During this check, it came to the officer's attention that the sole employee on the scene did not possess a valid Class D operator's license. The applicant received citation #4897351118-4 for Class D operator's license required. This citation cannot be located in the City of Milwaukee Municipal Court Case Information and Online Payment System.

This attachment was written solely for previous premise.

**MILWAUKEE POLICE DEPARTMENT
LICENSE INVESTIGATION UNIT**

**CRIMINAL RECORD/ORDINANCE VIOLATION/INCIDENTS
SYNOPSIS**

DATE: 05/31/13
LICENSE TYPE: AMALT
NEW:
RENEWAL: X

No. 169437
Application Date: 05/31/13
Expiration Date:

License Location: 2100 S. 13th St.
Business Name: Los Amigos

Aldermanic District: 12

Licensee/Applicant: Arora, Tani
(Last Name, First Name, MI)
Date of Birth: 09/24/1975

Home Address: 6963 S. Carmel Dr.
City: Franklin
Home Phone: (414) 421-8110

State: WI **Zip Code:** 53132

This report is written by Police Officer Kristyn KUKOWSKI, assigned to the License Investigation Unit, Days.

The Milwaukee Police Department's investigation regarding this application revealed the following:

1. On 07/01/2009 a Milwaukee police officer conducted a license premise check at 2100 S. 13th Street based on information received that the business was selling single cigarettes. The officer discovered an open pack of Newport brand cigarettes behind the counter with 18 cigarettes in the pack. The applicant was cited for Sell Cigarettes in Package without Stamp which was later dismissed in Municipal Court.
2. On 08/19/2009 at 7:15pm a 20 year old Milwaukee police aide, working in conjunction with Milwaukee police, was able to purchase 2-24 ounce bottles of Mike's Hard Lemonade malt beverage from the clerk at 2100 S. 13th Street (Los Amigos). The clerk, Rupinder S. Arora, was cited for Sale of Alcohol to Underage Person. The applicant was cited for Class B Licensee's Responsibility.

As to the clerk, Rupinder S. Arora:

Charge: Sale of Alcohol to Underage Person
Finding: Guilty
Sentence: \$676.00 fine
Date: 02/09/2010
Case: 09121190

Page 2 Re: Arora, Tani

As to the applicant:

Charge: Class B Licensee's Responsibility
Finding: Guilty
Sentence: \$150.00 fine
Date: 11/17/2009
Case: 09121191

3. On 03/16/12 at 1:12 am, Milwaukee police conducted a License Premise Check at 2100 S 13th Street. Officers spoke with Tani Arora and officers advised her of a robbery prevention class she could take and the affects of having overt drug paraphernalia. No violations were observed.

=====

Previous premise

MILWAUKEE POLICE DEPARTMENT
LICENSE INVESTIGATION UNIT

CRIMINAL RECORD/ORDINANCE VIOLATION/INCIDENTS
SYNOPSIS

DATE: 06/19/2014
LICENSE TYPE: AMALT
NEW:
RENEWAL: X

No. 189559
Application Date: 06/18/2014
Expiration Date:

License Location: 2100 S. 13th St.
Business Name: Los Amigos

Aldermanic District: 12

Licensee/Applicant: Arora, Tani
(Last Name, First Name, MI)
Date of Birth: 09/24/1975

Home Address: 6963 S. Carmel Dr.
City: Franklin
Home Phone: (414) 421-8110

State: WI **Zip Code:** 53132

This report is written by Police Officer Gilbert Gwinn, assigned to the License Investigation Unit, Days.

The Milwaukee Police Department's investigation regarding this application revealed the following:

1. On 07/01/2009 a Milwaukee police officer conducted a license premise check at 2100 S. 13th Street based on information received that the business was selling single cigarettes. The officer discovered an open pack of Newport brand cigarettes behind the counter with 18 cigarettes in the pack. The applicant was cited for Sell Cigarettes in Package without Stamp which was later dismissed in Municipal Court.
2. On 08/19/2009 at 7:15pm a 20 year old Milwaukee police aide, working in conjunction with Milwaukee police, was able to purchase 2-24 ounce bottles of Mike's Hard Lemonade malt beverage from the clerk at 2100 S. 13th Street (Los Amigos). The clerk, Rupinder S. Arora, was cited for Sale of Alcohol to Underage Person. The applicant was cited for Class B Licensee's Responsibility.

As to the clerk, Rupinder S. Arora:

Charge: Sale of Alcohol to Underage Person
Finding: Guilty
Sentence: \$676.00 fine
Date: 02/09/2010
Case: 09121190

Page 2 Re: Arora, Tani

As to the applicant:

Charge: Class B Licensee's Responsibility
Finding: Guilty
Sentence: \$150.00 fine
Date: 11/17/2009
Case: 09121191

3. On 03/16/12 at 1:12 am, Milwaukee police conducted a License Premise Check at 2100 S 13th Street. Officers spoke with Tani Arora and officers advised her of a robbery prevention class she could take and the affects of having overt drug paraphernalia. No violations were observed.

=====

Previous premise

Alcohol Concentration for 2100 S 13th St

City of Milwaukee, Wisconsin

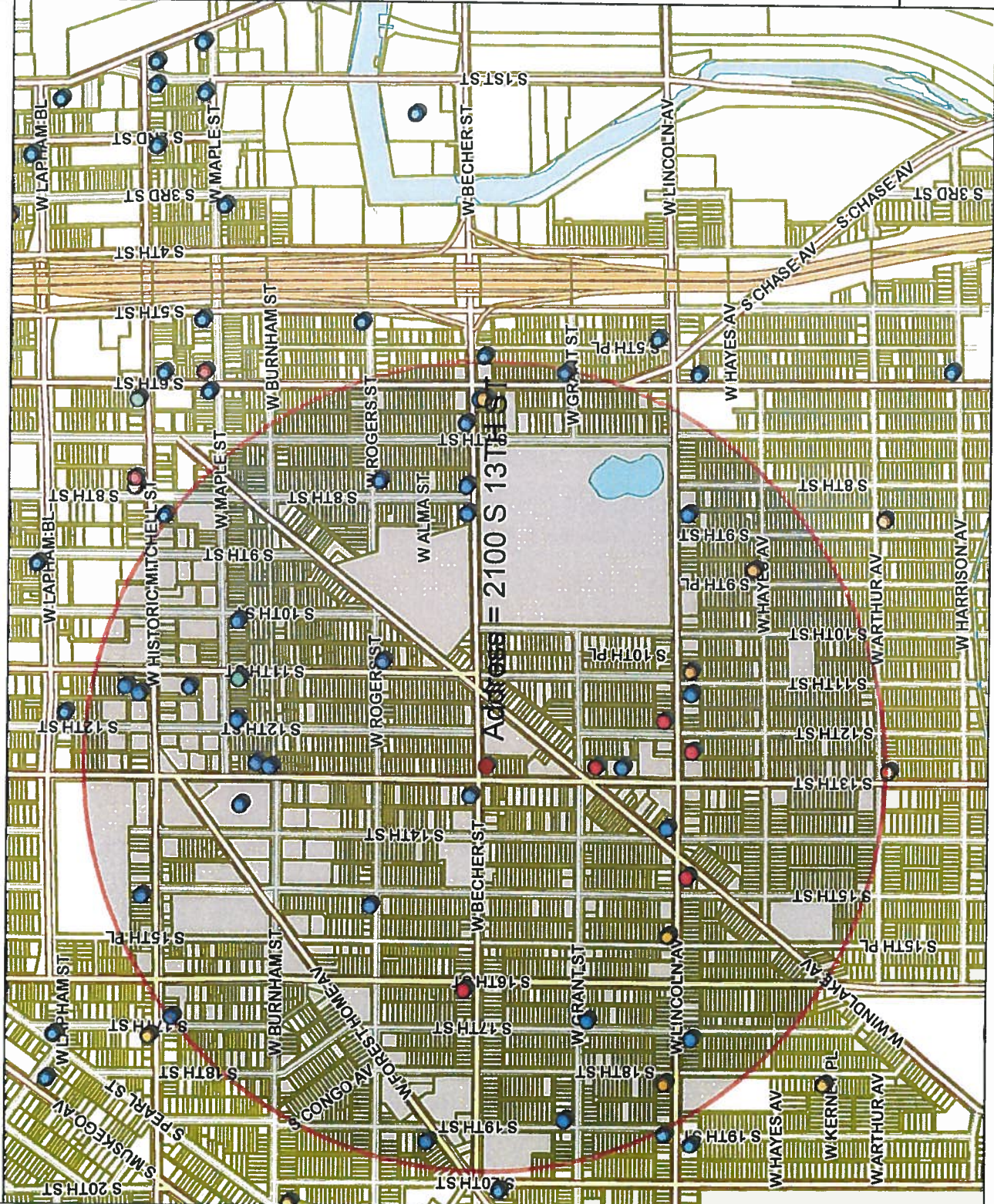

- Legend -

- City limits
- Parcels
- Freeways
- Freeways
- Exit ramps
- Entry ramps
- Ramps
- Major streets
- Streets
- Waterways
- Alcohol licenses
 - Class A intoxicating liquor
 - Class A fermented malt beverage
 - Class A liquor and malt
 - Class B fermented malt beverage
 - Class B tavern
 - Class C wine retailer

- Notes -

Alcohol establishments within a .5 mile radius centered on 2100 S 13th St on October 11, 2016



Department of Administration - ITMD



Map Scale: 1: 11,163

Licensed Alcohol Beverage Establishments within a 5 Mile Radius Centered on 2100 S 13th St, October 11, 2016

Legal entity	Trade name	Licensee	License type name	Total capacity	Room capacity	Address	License type	Expiration date	Total
License Summary									6
Class A Fermented Malt Beverage Retailer's License			Class A Fermented Malt Beverage Retailer's License				AMALT	7/21/2017	5
Class A Malt & Class A Liquor License			Class A Fermented Malt Beverage Retailer's License				AMALT	9/20/2017	1
Class B Fermented Malt Beverage Retailer's License			Class A Fermented Malt Beverage Retailer's License				AMALT	10/13/2017	27
Class B Tavern License			Class A Fermented Malt Beverage Retailer's License				AMALT	12/31/2016	39
Baba Nana, Inc	Los Amigos	Jaininder S Dhallwal, Agt	Class A Fermented Malt Beverage Retailer's License	Null	Null	2100 S 13TH ST	AMALT	7/21/2017	
Beer Town LLC	Beer Town	PARAMJIT KAUR, Agt	Class A Fermented Malt Beverage Retailer's License	Null	Null	1028 W Lincoln AV	AMALT	4/3/2017	
La Franja Grocery LLC	La Franja Groceries	Marco A Gonzalez, Agt	Class A Fermented Malt Beverage Retailer's License	Null	Null	2366 S 9TH PL	AMALT	9/20/2017	
Lincolin Express, Inc	Express Parity	PETTY BARBER, Agt	Class A Fermented Malt Beverage Retailer's License	Null	Null	1804 W Lincoln AV	AMALT	5/4/2017	
MORELIA'S MARKET, LLC	MORELIA'S MARKET	JOSE F ORTIZ, Agt	Class A Fermented Malt Beverage Retailer's License	Null	Null	2107 S 6TH ST	AMALT	10/13/2017	
YASMIN FOODS, LLC	LINCOLN SUPERMARKET	LONIA A ATARI, Agt	Class A Fermented Malt Beverage Retailer's License	Null	Null	1534 W LINCOLN AV	AMALT	12/31/2016	
A & J POLISH DELI, INC	A & J POLISH DELI	JADWIGA TROZAK, Agt	Class A Malt & Class A Liquor License	Null	Null	1215 W LINCOLN AV	ALOML	10/10/2017	
BEER CAPITAL	BEER CAPITAL	PARAMJIT SINGH, Agt	Class A Malt & Class A Liquor License	Null	Null	1600 W BECHER ST	ALOML	9/25/2017	
EL LUCERO LIQUOR, INC	EL LUCERO LIQUOR	HANIN K ABDELRAHIM, Agt	Class A Malt & Class A Liquor License	Null	Null	1332 W LINCOLN AV	ALOML	6/16/2017	
KOTHALA, LLC	SOUTHSIDE BEER & LIQUOR	JASBIR S PANU, Agt	Class A Malt & Class A Liquor License	Null	Null	1434 W WINDLAKE AV	ALOML	6/14/2017	
VILLARREAL LLC	MI SUPER MERCADO	CARMEN VILLARREAL, Agt	Class A Malt & Class A Liquor License	Null	Null	2200 S 13TH ST	ALOML	12/11/2016	
Restaurante El Local LLC	Restaurante El local	JESUS SOTO CRUZ, Agt	Class B Fermented Malt Beverage Retailer's License	Null	Null	1801 S 11th ST	BBEER	7/5/2017	
3 HERMANOS, INC	3 Hermanos Club	RAMON OROZCO, Agt	Class B Tavern License	163 Null	163 Null	1332 W LINCOLN AV	BTAVN	2/13/2017	
ANNA'S TAP	ANNA'S TAP	SAMANTHA L RITCHIE, SP	Class B Tavern License	25 Null	25 Null	1834 W GRANT ST	BTAVN	6/30/2017	
CARNITAS MACHETES	CARNITAS MACHETES	FRANCISCO H LOPEZ, SP	Class B Tavern License	50 Null	50 Null	2000 S 8TH ST	BTAVN	11/29/2016	
CEDAR INN	CEDAR INN	JOANNE M HUMSK, SP	Class B Tavern License	25 Null	25 Null	2178 S 6TH ST	BTAVN	6/30/2017	
Club 6 LLC	Club 6	BUAS CEDON, Agt	Class B Tavern License	Null	Null	2101 S 6th ST	BTAVN	7/1/2017	
Davez Barz, LLC	The Last Drop	DAVID NUNEZ CRUZ, Agt	Class B Tavern License	Null	Null	1979 S 15TH ST	BTAVN	11/4/2016	
EL ESCONDITE	Dhino Pancho's LLC	Adriana Castellán, Agt	Class B Tavern License	Null	Null	1701 W Lincoln AV	BTAVN	8/31/2017	
Greater Milwaukee Association of the Deaf Inc	Greater Milwaukee Association of the Deaf	JOHN P MANTAUZZI, SP	Class B Tavern License	99 Null	99 Null	1832 S 13TH ST	BTAVN	7/5/2017	
KOZ'S MINI BOWL, INC	KOZ'S MINI BOWL	JOHN P MANTAUZZI, SP	Class B Tavern License	129 Null	129 Null	1725 S 11th ST	BTAVN	1/17/2017	
La Boricana Restaurant, LLC	La Boricana Restaurant	Santa I Frei, Agt	Class B Tavern License	80 Null	80 Null	2078 S 7TH ST	BTAVN	7/14/2017	
La Sirenia Bar, LLC	La Sirenia Bar	Francisco Martinez Villegas, Agt	Class B Tavern License	80 Null	80 Null	1820 S 13th ST	BTAVN	12/14/2016	
LUPE'S SQUIRREL CAGE	LUPE'S SQUIRREL CAGE	GUADALUPE BERRIOS, SP	Class B Tavern License	80 Null	80 Null	1500 W MITCHELL ST	BTAVN	2/28/2017	
Lupitas Restaurant, LLC	Lupitas Restaurant	Antonio Hernandez Lopez, Agt	Class B Tavern License	49 Null	49 Null	1001 W MAPLE ST	BTAVN	6/30/2017	
Manny's Club 69, LLC	Manny's Club 69	Manuel Escobar, Agt	Class B Tavern License	45 Null	45 Null	1300 W Burnham ST	BTAVN	11/25/2016	
MESA GARIBALDI, LLC	FIESTA GARIBALDI	VALDEMAR ESCOBAR, Agt	Class B Tavern License	Null	Null	1665 S 11TH ST	BTAVN	5/20/2017	
NEON LIGHTS	NEON LIGHTS	CHUE H YONG, SP	Class B Tavern License	50 Null	50 Null	821-23 W LINCOLN AV	BTAVN	12/12/2016	
PARK PLACE SPORTS BAR	PARK PLACE SPORTS BAR	HOWARD ZANJIG, SP	Class B Tavern License	71 Null	71 Null	1904 W FOREST HOME AV	BTAVN	3/1/2017	
PEOPLES INN	PEOPLES INN	MARIA M RODRIGUEZ, SP	Class B Tavern License	45 Null	45 Null	2079 S 8TH ST	BTAVN	11/8/2016	
PRIMOS PLACE	PRIMOS PLACE	ENRIQUE TERRONES, SP	Class B Tavern License	62 Null	62 Null	1631 W GRANT ST	BTAVN	3/7/2017	
Quisqueña Bar LLC	Quisqueña Bar	Deine J De La Rosa, Agt	Class B Tavern License	64 Null	64 Null	2078 S 8th ST	BTAVN	5/3/2017	
RICHIE'S PUB	RICHIE'S PUB	RICHARD A DOBS, SP	Class B Tavern License	25 Null	25 Null	2000 S 11TH ST	BTAVN	7/26/2017	
SHORTY'S CATERING, INC	SHORTY'S CATERING & RESTAURANT	ELISA MALDONADO, Agt	Class B Tavern License	156 Restaurant - 49, Hall - 107	156 Restaurant - 49, Hall - 107	2075-78 S 13TH ST	BTAVN	9/21/2017	
Tacos Gembos Restaurant LLC	Tacos Gembos Restaurant LLC	Juan G Antunez Gomez, Agt	Class B Tavern License	49 Null	49 Null	1116 W HISTORIC MITCHELL ST	BTAVN	7/23/2017	
Taqueria El Jalapeno	Taqueria El Jalapeno	ANGEL GUTIERREZ GARNICA, SP	Class B Tavern License	80 Null	80 Null	2222 S 13TH ST	BTAVN	1/16/2017	
Taqueria La Salsa, LLC	Taqueria La Salsa	FRANCISCO MONTENEGRO, Agt	Class B Tavern License	Null	Null	1105 W LINCOLN AV	BTAVN	11/25/2016	
Taqueria y Pollos al Carbon El Parian LLC	Parian	ROGELIO MERCADO SANCHEZ, Agt	Class B Tavern License	Null	Null	1631 W MITCHELL ST	BTAVN	1/22/2017	



Monday, October 31, 2016

Licenses Committee Notice of Hearing

AGAM LLC
2100 S 13TH St

MILWAUKEE, WI 53215

Date: 11/7/2016
Time: 10:30 AM
Location: Room 301-B, Third Floor, City Hall

The Licenses Committee will consider the following license application:

Class A Fermented Malt and Food Dealer License Applications
DHALIWAL, Karamvir K, Agent
Los Amigos at 2100 S 13TH St

Please note this application may be recommended for denial based on fitness of the location due to concentration of alcohol beverage outlets in the area. If the application is denied for this reason, no other application for an alcohol beverage license for this location shall be recommended for approval by the Licenses Committee within three years of the date of denial unless the applicant has demonstrated a change of circumstances since the prior denial.

If you have any questions, please call (414) 286-2238.





Monday, October 31, 2016

Licenses Committee Notice of Hearing

AGAM LLC
6963 S Carmel Dr

Franklin, WI 53132

Date: 11/7/2016
Time: 10:30 AM
Location: Room 301-B, Third Floor, City Hall

The Licenses Committee will consider the following license application:

Class A Fermented Malt and Food Dealer License Applications
DHALIWAL, Karamvir K, Agent
Los Amigos at 2100 S 13TH St

Please note this application may be recommended for denial based on fitness of the location due to concentration of alcohol beverage outlets in the area. If the application is denied for this reason, no other application for an alcohol beverage license for this location shall be recommended for approval by the Licenses Committee within three years of the date of denial unless the applicant has demonstrated a change of circumstances since the prior denial.

If you have any questions, please call (414) 286-2238.





Monday, October 31, 2016



Notice of Public Hearing

DHALIWAL, Karamvir K, Agent
Los Amigos at 2100 S 13TH St
Class A Fermented Malt and Food Dealer License Applications

Monday, November 07, 2016 at 10:30 AM

To whom it may concern:

The above application has been made by the above named applicant(s). This requires approval from the Licenses Committee and the Common Council of the City of Milwaukee. The hearing before the Licenses Committee will take place on 11/7/2016 at 10:30 AM, in Room 301-B, Third Floor, City Hall. If you wish, you may provide testimony at the hearing regarding the request; see below for further information. You are not required to attend the hearing. Once the Licenses Committee makes its recommendation, this recommendation is forwarded to the full Common Council for approval at its next regularly scheduled hearing. Please review the information below and if you have further questions regarding this process, please contact the License Division at (414) 286-2238.

Important details for those wishing to provide information for the Licenses Committee to consider when making its recommendation:

1. The license application is scheduled to be heard at the above time. Due to other hearings running longer than scheduled, you may have to wait some time to provide your testimony.
2. You must appear in person and testify as to matters that you have personally experienced or seen. (You cannot provide testimony for your neighbor, parent or anyone else; this is considered hearsay and cannot be considered by the committee.)
3. No letters or petitions can be accepted by the committee (unless the person who wrote the letter or the persons who signed the petition are present at the committee hearing and willing to testify).
4. Persons opposed to the license application are given the opportunity to testify first; supporters may testify after the opponents have finished.
5. When you are called to testify, you will be sworn in and asked to give your name, and address. (If your first and/or last names are uncommon please spell them.)
6. You may then provide testimony.
 - a. Include only information relating to the above license application.
 - b. Include only information you have personally witnessed or seen.
 - c. Provide concise and relevant information detailing how this business has affected or may affect the peaceful enjoyment of your neighborhood.
 - d. If by the time you have the opportunity to testify, the information you wish to share has already been provided to the committee, you may state that you agree with the previous testimony. Redundant or repetitive testimony will not assist the committee in making its recommendation.
7. After giving your testimony, the members of the Licenses Committee and the licensee may ask questions regarding the testimony you have given or other factors relating to the license application.
8. Business Competition is not a valid basis for denial or non-renewal of a license.
Please Note: If you have submitted an objection to the above application your objection cannot be considered by the committee unless you personally testify at the hearing.

OCCUPANT	MAIL ADDRESS	CITY AND ZIP CODE
CURRENT OCCUPANT	2055 S 12TH ST	MILWAUKEE, WI 53204-3831
CURRENT OCCUPANT	2114A S 14TH ST	MILWAUKEE, WI 53215-2716
CURRENT OCCUPANT	2069 S 13TH ST	MILWAUKEE, WI 53204-3843
CURRENT OCCUPANT	2122A S 13TH ST	MILWAUKEE, WI 53215-2714
CURRENT OCCUPANT	2116 S 13TH ST	MILWAUKEE, WI 53215-2714
CURRENT OCCUPANT	1136A W BECHER ST	MILWAUKEE, WI 53215-2763
CURRENT OCCUPANT	2074 S 13TH ST	MILWAUKEE, WI 53204-3842
CURRENT OCCUPANT	2073 S 12TH ST	MILWAUKEE, WI 53204-3831
CURRENT OCCUPANT	2071A S 12TH ST	MILWAUKEE, WI 53204-3831
CURRENT OCCUPANT	2128 S 13TH ST	MILWAUKEE, WI 53215-2714
CURRENT OCCUPANT	2058A S 13TH ST	MILWAUKEE, WI 53204-3842
CURRENT OCCUPANT	1323 W BECHER ST	MILWAUKEE, WI 53215-2725
CURRENT OCCUPANT	2113 S 13TH ST	MILWAUKEE, WI 53215-2713
CURRENT OCCUPANT	2101A S 13TH ST	MILWAUKEE, WI 53215-2713
CURRENT OCCUPANT	2077 S 13TH ST 4	MILWAUKEE, WI 53204-3843
CURRENT OCCUPANT	2071A S 13TH ST	MILWAUKEE, WI 53204-3843
CURRENT OCCUPANT	2063A S 13TH ST	MILWAUKEE, WI 53204-3843
CURRENT OCCUPANT	2063 S 13TH ST	MILWAUKEE, WI 53204-3843
CURRENT OCCUPANT	2122B S 13TH ST	MILWAUKEE, WI 53215-2714
CURRENT OCCUPANT	2116A S 13TH ST	MILWAUKEE, WI 53215-2714
CURRENT OCCUPANT	2077A S 12TH ST	MILWAUKEE, WI 53204-3831
CURRENT OCCUPANT	1136 W BECHER ST	MILWAUKEE, WI 53215-2763
CURRENT OCCUPANT	2074A S 13TH ST	MILWAUKEE, WI 53204-3842
CURRENT OCCUPANT	2121 S 13TH ST 3	MILWAUKEE, WI 53215-2713
CURRENT OCCUPANT	2058 S 13TH ST	MILWAUKEE, WI 53204-3842
CURRENT OCCUPANT	2101 S 13TH ST	MILWAUKEE, WI 53215-2713
CURRENT OCCUPANT	2110 S 13TH ST	MILWAUKEE, WI 53215-2714
CURRENT OCCUPANT	2076A S 13TH ST	MILWAUKEE, WI 53204-3842
CURRENT OCCUPANT	2070 S 12TH ST	MILWAUKEE, WI 53204-3830
CURRENT OCCUPANT	2064 S 13TH ST 4	MILWAUKEE, WI 53204-3842
CURRENT OCCUPANT	2061A S 12TH ST	MILWAUKEE, WI 53204-3831
CURRENT OCCUPANT	2059 S 12TH ST	MILWAUKEE, WI 53204-3831
CURRENT OCCUPANT	2109 S 13TH ST	MILWAUKEE, WI 53215-2713
CURRENT OCCUPANT	2077 S 13TH ST 1	MILWAUKEE, WI 53204-3843
CURRENT OCCUPANT	2071 S 13TH ST	MILWAUKEE, WI 53204-3843
CURRENT OCCUPANT	2110B S 13TH ST	MILWAUKEE, WI 53215-2714
CURRENT OCCUPANT	2100A S 13TH ST	MILWAUKEE, WI 53215-2714
CURRENT OCCUPANT	2077 S 12TH ST	MILWAUKEE, WI 53204-3831
CURRENT OCCUPANT	2124 S 13TH ST	MILWAUKEE, WI 53215-2714
CURRENT OCCUPANT	2121 S 13TH ST 1	MILWAUKEE, WI 53215-2713
CURRENT OCCUPANT	2109A S 13TH ST	MILWAUKEE, WI 53215-2713
CURRENT OCCUPANT	2077 S 13TH ST 3	MILWAUKEE, WI 53204-3843
CURRENT OCCUPANT	2122 S 13TH ST	MILWAUKEE, WI 53215-2714
CURRENT OCCUPANT	2117 S 13TH ST	MILWAUKEE, WI 53215-2713
CURRENT OCCUPANT	2076 S 13TH ST	MILWAUKEE, WI 53204-3842
CURRENT OCCUPANT	2070 S 13TH ST	MILWAUKEE, WI 53204-3842
CURRENT OCCUPANT	2071 S 12TH ST	MILWAUKEE, WI 53204-3831
CURRENT OCCUPANT	2064 S 13TH ST 3	MILWAUKEE, WI 53204-3842
CURRENT OCCUPANT	2064 S 13TH ST 1	MILWAUKEE, WI 53204-3842
CURRENT OCCUPANT	2061 S 12TH ST	MILWAUKEE, WI 53204-3831
CURRENT OCCUPANT	2135 S 13TH ST	MILWAUKEE, WI 53215-2713
CURRENT OCCUPANT	2103 S 13TH ST	MILWAUKEE, WI 53215-2713
CURRENT OCCUPANT	2077 S 13TH ST 2	MILWAUKEE, WI 53204-3843
CURRENT OCCUPANT	2110A S 13TH ST	MILWAUKEE, WI 53215-2714
CURRENT OCCUPANT	2075 S 12TH ST	MILWAUKEE, WI 53204-3831

CURRENT OCCUPANT	2062 S 13TH ST	MILWAUKEE, WI 53204-3842
CURRENT OCCUPANT	2137 S 13TH ST	MILWAUKEE, WI 53215-2713
CURRENT OCCUPANT	2129A S 13TH ST	MILWAUKEE, WI 53215-2713
CURRENT OCCUPANT	2059 S 12TH ST A	MILWAUKEE, WI 53204-3831
CURRENT OCCUPANT	2052 S 13TH ST	MILWAUKEE, WI 53204-3842
CURRENT OCCUPANT	2051 S 13TH ST	MILWAUKEE, WI 53204-3843
CURRENT OCCUPANT	2115 S 13TH ST	MILWAUKEE, WI 53215-2713
CURRENT OCCUPANT	2070A S 13TH ST	MILWAUKEE, WI 53204-3842
CURRENT OCCUPANT	2060 S 13TH ST	MILWAUKEE, WI 53204-3842
CURRENT OCCUPANT	2134A S 13TH ST	MILWAUKEE, WI 53215-2714
CURRENT OCCUPANT	2124A S 13TH ST	MILWAUKEE, WI 53215-2714
CURRENT OCCUPANT	2129 S 13TH ST	MILWAUKEE, WI 53215-2713
CURRENT OCCUPANT	2114B S 14TH ST	MILWAUKEE, WI 53215-2716
CURRENT OCCUPANT	2103A S 13TH ST	MILWAUKEE, WI 53215-2713
CURRENT OCCUPANT	2075 S 13TH ST	MILWAUKEE, WI 53204-3843
CURRENT OCCUPANT	2069A S 13TH ST	MILWAUKEE, WI 53204-3843
CURRENT OCCUPANT	2053 S 13TH ST	MILWAUKEE, WI 53204-3843
CURRENT OCCUPANT	2117 S 13TH ST A	MILWAUKEE, WI 53215-2713
CURRENT OCCUPANT	2114 S 13TH ST	MILWAUKEE, WI 53215-2714
CURRENT OCCUPANT	2114A S 13TH ST	MILWAUKEE, WI 53215-2714
CURRENT OCCUPANT	2068 S 13TH ST	MILWAUKEE, WI 53204-3842
CURRENT OCCUPANT	2064 S 13TH ST 2	MILWAUKEE, WI 53204-3842
CURRENT OCCUPANT	2067 S 12TH ST	MILWAUKEE, WI 53204-3831
CURRENT OCCUPANT	2134 S 13TH ST	MILWAUKEE, WI 53215-2714
CURRENT OCCUPANT	2121 S 13TH ST 4	MILWAUKEE, WI 53215-2713
CURRENT OCCUPANT	2121 S 13TH ST 2	MILWAUKEE, WI 53215-2713

Total Records: 82

Radius: 250.0 feet and Center of Circle: 2100 S 13th ST



BUSINESS LICENSE PLAN OF OPERATION

ccl-busplan 5/24/16

Office of the City Clerk License Division
200 E. Wells St. Room 105, Milwaukee, WI 53202
(414) 286-2238 www.milwaukee.gov/license e-mail address: license@milwaukee.gov

1. Type of Business

Applying for: Extended Hours (12AM to 5AM) - If a food establishment, check all that apply: Delivery Drive Thru Dining Room
 Self Service Laundry Rooming House Hotel/Motel Massage Establishment Filling Station
 Other (supplemental application for specific license also required)

Provide a detailed description of the type of business you plan on operating:

Convenience Store

Do you have any experience operating this type of business? No Yes If yes, explain: *Managing Retail Business for last 7 years.*

2. Business Operations

- a. Proposed Opening Date: 12/1/2016
- b. Is this premise under construction? No Yes If yes, list estimated completion date: _____
- c. Is this a franchise? No Yes
- d. Is this premises currently licensed? No Yes If yes, list type of license: CLASS A BEER
- e. Is the current licensee operating? No Yes If no, list date closed: _____
- f. Do you have future plans for other businesses, licenses or permits at this location? No Yes
If yes, explain: _____
- g. Have you previously held an Extended Hours License in Milwaukee? No Yes
If yes, list address(es): _____
- h. Are other businesses operating in the same building? No Yes If yes, describe: _____

3. Litter & Noise

- a. How are grounds kept clean? Sweep Pressure Wash Pick Up Litter Other: _____
- b. How often will grounds be cleaned? Daily Weekly As Needed Monthly Other: _____
- c. Grounds cleaned by: Licensee Building Owner Employees Hired Maintenance Other: _____
- d. How are noise issues prevented and/or addressed? Security Manager approaches customer(s) Call Police
 Signs Posted Other: _____
- e. Will a sound amplification system be used? No Yes If yes, describe: _____

4. Smoking & Sanitation

- a. Are there designated outdoor smoking areas? No Yes If yes, describe: _____
- b. Number of Garbage Cans: Inside: 2 Locations: Entrance, Counter
Outside: 0 Locations: _____
- c. Is a crowd control barrier used? No Yes If yes, describe: _____
- d. How many restrooms are on the premises? 1
- e. Name of solid waste contractor: Advanced Disposal Waste Management Other: _____

5. Security

- a. Are there onsite parking spaces? No Yes If yes, indicate how many? _____ and describe the parking security plan: _____
- b. Is there a loading zone? No Yes If yes, describe the loading area security plan: _____
- c. Will you have security personnel on premise? No Yes If yes, how many? _____ and answer the following:
 What are their responsibilities? _____
 Is security equipment used? No Yes If yes, describe _____
 List their licensing, certification, or training credentials _____
- d. Will there be security cameras? No Yes If yes, where? Counters, Entrance kiosk
- e. Will searches/identification checks be done upon entry? No Yes If yes, describe _____

6. Percentage of Sales (must total 100%)

Alcohol <u>27</u> %	Food <u>32</u> %	Secondhand Merchandise _____ %	Precious Metals & Gems _____ %
Entertainment _____ %	Cigarettes <u>31</u> %	_____ %	_____ %
Pawnbroker Activity _____ %	Salvaged Materials _____ % (such as scrap metal)	Personal Services (such as tattoo, body piercing, salon, tailor, tanning, etc.) _____ %	Other <u>10</u> % Describe: _____

7. Businesses/Licenses on the Premises (check all that apply):

Type 1

- Full Service Restaurant Cafe/Coffee Shop Deli or Fast Food Restaurant Private/Fraternal/Veterans Club
- Night Club Tavern Cocktail Lounge Teen Club
- Banquet Hall Sports Facility Bowling Alley
- Hotel/Motel : Number of Floors: _____ Rooming House: Number of Floors: _____
 Number of Rooms: _____ Number of Rooms: _____

Type 2

- Liquor Store Corner Store Supermarket Convenience Store
- Gas Station Amusement/Phonograph Distributor Recycling, Salvage or Towing
- Used Car Dealer Personal Service Establishment
(such as tattoo business, hair salon, tailor, etc.) Recording Studio

What other licenses/permits will you hold at this location? (check all that apply)

- Occupancy Permit Cigarette & Tobacco Gas Station Extended Hours Class "B" Tavern Weights & Measures
- Secondhand Dealer Precious Metal & Gem Other: _____

8. Legal Capacity (only if a Type 1 premises in #7 above)

Capacity _____ (Call the Milwaukee Development Center at 414-286-8211 if you have questions.)

9. Premises Description

- a. Identify all area(s) of the premises that will be used in operating this business (include areas used only for storage):
 1st Floor 2nd Floor Basement Storage Patio Beer Garden Sidewalk Café Deck Rooftop
 Other: Describe: _____
- b. Describe Location: Major Thoroughfare Secondary Street Other: _____
- c. Nearest Major Cross Street: 13th & LINCOLN
- d. Describe Building: Free Standing Building Strip Mall Other: _____
- e. Describe Premises Structure: Single Story Multi-Story - # of Stories 2 Other: _____
- f. Describe Surrounding Area: Commercial Residential Industrial Other: _____
- g. Building Owner Name: AGAM LLC Phone Number: 414-899-2120
 Business Owner Address: 6963 S Carmel Dr Franklin WI 53132

10. Hours of Operation & Customers

Will customers be entering the premises? No Yes

Day of the Week	Proposed Hours of Operation:		Estimated Number of Customers expected each day	Potential Age Range of Customers	Class B Tavern Applicant Only: Age Restriction (If none, write 'None')
	Open Time (include a.m. or p.m.)	Close Time (include a.m. or p.m.)			
Sunday	8:00 AM	9:00 PM	60-80	14-99	
Monday	/	/	70-90	/	
Tuesday	/	/	70-90	/	
Wednesday	/	/	70-90	/	
Thursday	/	/	70-90	/	
Friday	/	/	85-125	/	
Saturday	8:00 AM	9:00 PM	85-125	14-99	

Extended Hours Establishment License is required for any convenience store, filling station, personal service establishment (such as tattoo, body piercing, salon, tailor, tanning, etc.), recording studio or restaurant which is open between the hours of 12 a.m. and 5 a.m.

Entertainment Indoor Closing Hours: If alcohol beverage establishment, same as alcohol license hours.
 If non-alcohol establishment 1:00 am Sunday to Thursday; 1:30 am Friday and Saturday.

Entertainment Outdoor Closing Hours: 10:00 pm Sunday - Thursday; 12:00 am Friday and Saturday,
 unless otherwise approved by Common Council in licensee's plan of operation.

11. Signature(s)

Karamvir Dhalwal
 Sole Proprietor, Partner, Agent, or 20% or more Shareholder

 Signature of additional partner or 20% or more Shareholder

See Application Information for a complete list of all required application forms.



ALCOHOL BEVERAGE & PUBLIC ENTERTAINMENT PREMISES SUPPLEMENTAL PLAN OF OPERATION

Office of the City Clerk License Division

200 E. Wells St. Room 105, Milwaukee, WI 53202

(414) 286-2238 e-mail address: license@milwaukee.gov www.milwaukee.gov/license

Legal Entity Name: GP FOOD MARKET LLC

Premise Address: 2100 S 13th St, Milwaukee WI 53215

Proximity of Premises to Church, School, Daycare Center or Hospital

Is there at least 300 feet between the building and any church, school, daycare center or hospital? Yes No

"Service Bar Only" Designation

If applying for Class B or C license, are you applying for "Service Bar Only"? No Yes

Service Bar Only means customers cannot sit at the bar. Alcohol is served to patrons seated at tables. No stools, chairs or other articles of furniture shall be placed at the service bar for patrons to sit upon.

Business Information

a) Are you taking out this application for anyone that may not be eligible for a license? No Yes

If yes, list name and address: _____

b) Will the agent, a partner or the individual licensee be conducting the day-to-day operations of the business? No Yes

If no, list the name and address of the person(s) who will: _____

Class B Applicants: If the agent, a partner or the individual licensee will not be conducting the day-to-day operations of the business, the person(s) listed above must obtain a Class B Managers license.

c) Does anyone else have money invested or any other interest in this business? No Yes

If yes, explain: _____

d) Have you made an agreement with anyone to repay any loan or any other payments based upon income from the business?

No Yes If yes, list name and address: _____

Proof of Ownership, Lease, or Offer to Purchase (new & transfer applicants only)

Submit proof of ownership, lease, or offer to purchase the building with this application.

A lease or offer to purchase must:

- Be in the same legal entity name as that apply for the license
- Reflect the same address as the premises address on this application
- Reflect current dates and
- Be signed by the lessor/seller and lessee/buyer

Property Information (new & transfer applicants only)

a) Do you own or lease the building? Own Lease

b) Who owns the fixtures (for example, coolers, etc.)? LANDLORD

c) Are you purchasing the stock and/or fixtures? No Yes if yes, amount paid \$ 0

d) Total amount paid for business \$ 0

e) Total amount paid for goodwill of the business \$ 0

Goodwill comprises the reputation and customer relationships of an existing business. If the price you pay for the business exceeds the fair market value of all of the rest of the assets of the business, the excess may be considered goodwill.

f) Have you made arrangements with the seller for payment of personal property taxes? No Yes

See Application Information for a list of all required application forms.

Lease Information (new & transfer applicants who are leasing the premises only)

- a) Date lease begins 12/1/2016 Ends 11/30/2021
- b) Monthly rental \$ 4000.00
- c) Do you have an option to renew the lease? No Yes
- d) Does your lease allow for assignment to another party without the consent of the owner? No Yes
- e) For what length of time have you been guaranteed occupancy (number of years)? 5 year.
- f) In addition to paying the monthly rental, will you have to pay anything additional to the owner of the building to guarantee performance of the lease? No Yes If yes, explain _____
- g) Does the present owner or occupancy object to the granting of your license? No Yes
If yes, explain _____

Change of Agent Applicants Only

Have there been any changes to the floor plan since the last application was submitted? No Yes

If no, a new floor plan is not required. If yes, submit a new floor plan and explain the change(s): _____

Notarized Signatures of Applicants

SUBSCRIBED AND SWORN TO BEFORE ME

This 11 day of October, 2016

Yashica Hayes
(Clerk/Notary Public)
My Commission Expires 9/2/18
*Notary Seal must be affixed.

Karamvir Dhalwal
Sole Proprietor, Partner, 20% or more Shareholder, or
Agent – only if there are no 20% or more shareholders

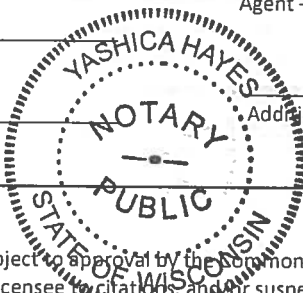

Additional partner or 20% or more shareholder

Note: All information contained in this application is subject to approval by the Commission Council. Deviating from approved plan of operation will subject licensee to citations and/or suspension or non-renewal of the license. Contact the License Division for information on how to request changes.

New and transfer of premise applicants must submit the following:

- Proof of ownership, lease or offer to purchase the building
- Detailed floor plan
- If a restaurant, copy of the menu



FOOD DEALER LICENSE PLAN OF OPERATION

cci-foodplan 8/1/16

OFFICE OF THE CITY CLERK, LICENSE DIVISION
CITY HALL, 200 E. WELLS ST, ROOM 105, MILWAUKEE, WI 53202
(414) 286-2238 • license@milwaukee.gov • www.milwaukee.gov/license

Legal Entity Name:	GP FOOD MARKET LLC
Premises Address:	2100 S 13TH STREET, MILWAUKEE, WI 53215
SECTION 1 TYPE OF BUSINESS	
Type of application (check one):	<input checked="" type="checkbox"/> taking over a currently operating business <input type="checkbox"/> starting a new business
Anticipated opening date?	12/1/2016
Check the type that best describes your business (check only one): See Food Dealer License Information sheet for definitions.	
<input type="checkbox"/> Restaurant	<input type="checkbox"/> Community Food Program
<input checked="" type="checkbox"/> Retail Establishment	<input type="checkbox"/> Bed & Breakfast
If retail, will it be a convenience store? <input checked="" type="checkbox"/> Yes <input type="checkbox"/> No	<input type="checkbox"/> Base for Food Peddler
(less than 5,000 sq ft of retail space, primary business is the sale of basic food items, and in addition sells household products)	<input type="checkbox"/> Base for Temporary/Seasonal Food Stand
In addition, will any wholesale business be done? <input type="checkbox"/> Yes <input checked="" type="checkbox"/> No	
If yes, what percentage of the business will be wholesale? <input type="checkbox"/> Less than 25% <input type="checkbox"/> 25% or More (Contact DATCP)*	
Will retail items be sold?	No <input checked="" type="checkbox"/> Yes If Yes, indicate percentage of food sales <u>10</u> %
Will restaurant items be sold?	<input checked="" type="checkbox"/> No* <input type="checkbox"/> Yes If Yes, indicate percentage of food sales _____ %
* If you checked "25% or More" of the business will be wholesale and answered "No" to restaurant items being sold, do not continue completing this application. A City of Milwaukee License is not required. Contact DATCP only.	
SECTION 2 FOOD PROCESSING	
Will any food processing be done? <input checked="" type="checkbox"/> No <input type="checkbox"/> Yes <i>Processing is defined as assembling, grinding, cutting, mixing, baking, coating, stuffing, packing, bottling, grilling, canning, extracting, fermenting, distilling, pickling, freezing, drying, smoking, or packaging.</i>	
If Yes, check the types of food items:	
<input type="checkbox"/> SNACKS & BEVERAGES	<i>includes, but is not limited to, ice cream/soft serve, lemonade, snow cones, coffee, espresso, cappuccino, tea, fruit juice, smoothies, candy, dispensed soda, fruit cups, bakery, cookies, popcorn, kettle corn, cotton candy, funnel cakes, fritters, tortilla chips w/ cheese</i>
<input type="checkbox"/> MEALS	<i>includes, but is not limited to, chicken, ribs, sandwiches, roasted corn, baked potatoes, hot dogs, brats, tacos, nachos w/ cheese and meat, French fries, cooked or deep fried vegetables/fruit, cooked cheese curds, corn dogs, egg rolls, salads</i>
SECTION 3 HAZARDOUS FOODS	
Will any hazardous food be sold? <input type="checkbox"/> No <input checked="" type="checkbox"/> Yes <i>Hazardous foods require temperature control (includes dairy products such as milk, cheese, and ice cream, fish shellfish, meat, poultry)</i>	
If yes, list the types of food items: <u>Milk, cheese, ice cream, poultry</u>	

SECTION 4 SHARED KITCHEN

Will you be sharing kitchen space with another operator?

- No If No, SKIP to Section 5
- Yes If Yes, check one:
- I will rent space from another operator ("Shared Kitchen Agreement" is required)
 - I will rent space to another operator (peddler/caterer)

SECTION 5 DETAILS OF OPERATION

Answer the following questions:

- Will you have seating on site for dining? No Yes
- Will you be doing any catering? No Yes
- Will you be doing any delivery? No Yes
- Will you have outdoor activities? No Yes
- If Yes to outdoor activities, check all that apply: Bar Cooking/Grilling Dining
- Will you have a drive thru window? No Yes
- If Yes to drive thru, are hours different from inside? No Yes
- If Yes, provide drive thru hours: _____
- Will any scales or barcode scanners be used? No Yes
- If Yes, a Weights & Measures application must be completed and a license obtained.

SECTION 6 ADDITIONAL SITES *N/A*

Where will food be prepared and/or sold?

- At a single site
- At multiple sites (for example, a hotel with several dining rooms or bars) How many? _____
- If multiple sites, attach a Food Dealer Additional Site Addendum (ccl-foodadd) for each additional site.

SECTION 7 CONSTRUCTION OR CHANGES

Are you planning any construction, remodeling or equipment changes?

- No If No, SKIP to Section 6.
- Yes If Yes, check all that apply:
- New construction of a building
 - Construction changes to an existing building
 - Renovation or remodeling
 - Equipment changes only (installation or replacement)

Provide a brief description of the changes: _____

Start date: _____

Name, Address & Phone Number of Architect: _____

Name, Address & Phone Number of Contractor: _____

SECTION 8 ALCOHOL BEVERAGES

Are you applying for an alcohol beverage license?
 No If No, SKIP to Section 9
 Yes If YES, if your food license is approved prior to the alcohol beverage license, when do you want the food license issued? Immediately At the same time as the alcohol license

SECTION 9 ACKNOWLEDGEMENTS & SIGNATURE

- You must initial each item confirming your understanding:
- I understand the Health Department must conduct an inspection and advise the License Division of their approval before the license may be issued.
 - I understand I must obtain an occupancy permit from the Department of Neighborhood Services and an inspection may be required. Neighborhood Services must advise the License Division of their approval before the license may be issued.
 - I understand the district alderperson will review and either approve or deny my application. If denied, I may appeal and be scheduled to appear before the Licenses Committee. The Licenses Committee will then make a recommendation to the Common Council. The Common Council must grant the license before it may be issued.
 - I understand proof of payment for all license fees must be on file in the License Division before the license may be issued.
 - I understand the license must be issued and posted in my establishment prior to opening for business.
 - I will not operate my food business until the license has been issued and posted in the establishment.

Signature of sole proprietor, partner, agent or 20% shareholder: Karman Thaliwal

Signature of additional partner(s): _____

GP Food Market LLC

DBA LOS Amigos

Karamvir Kaur Dhaliwal Agent

2100 S 13th Street

Milwaukee, WI 53215

Lincoln Ave

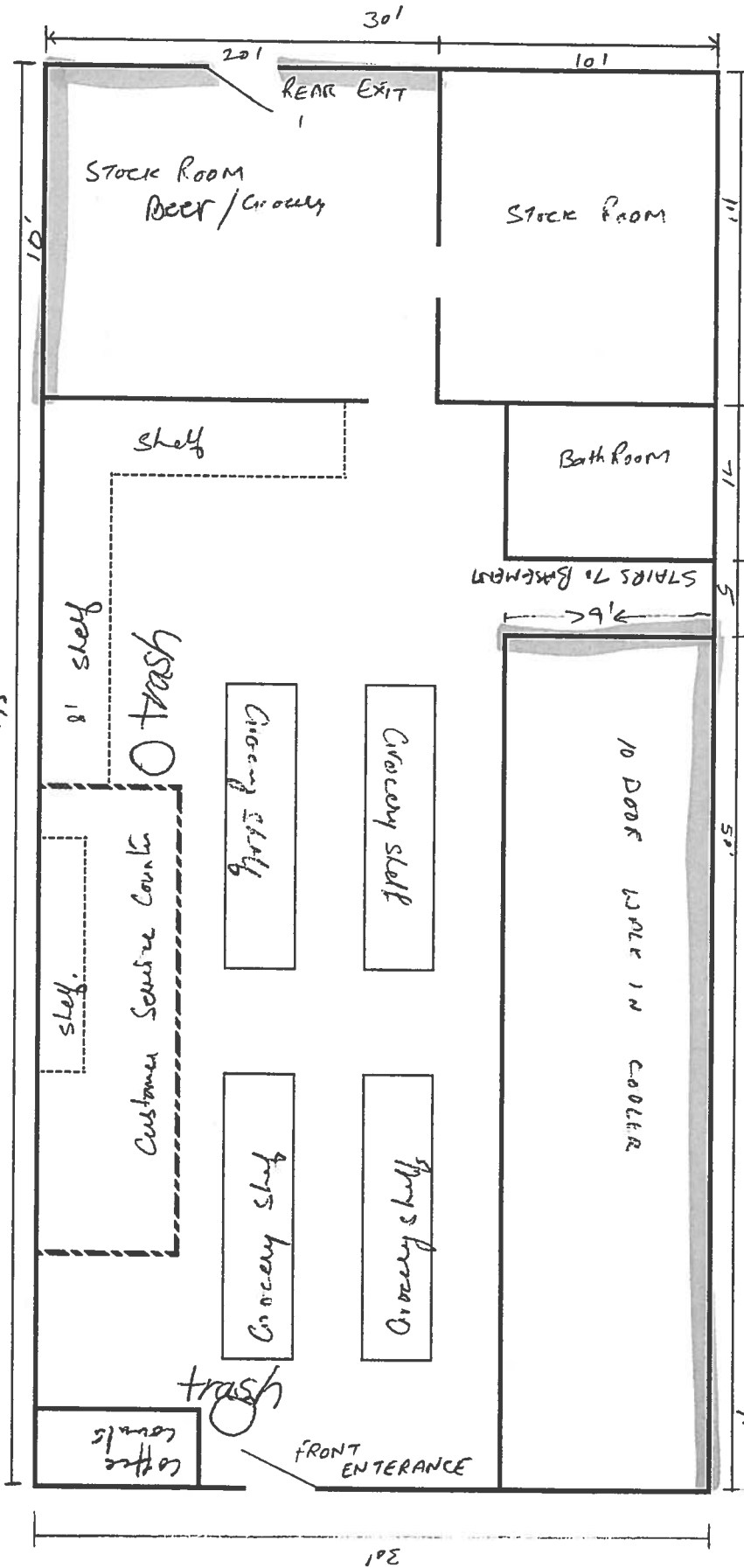

13th Street

10/11/16



CITY OF MILWAUKEE
OFFICE OF THE CITY CLERK

Thursday, October 27, 2016

COMMITTEE MEETING NOTICE

AD 12

LOZOYA, JR, Jose G, Agent
Lozoya LLC
1110 W Greenfield Av
Milwaukee, WI 53204

You are requested to attend a hearing which is to be held in Room 301-B, Third Floor, City Hall on:

Monday, November 07, 2016 at 10:30 AM

Regarding: Your Class A Malt & Class A Liquor, Food Dealer, and Extended Hours Establishment License Applications as agent for "Lozoya LLC" for "Greenfield Pantry" at 1110 W Greenfield Av.

There is a possibility that your application may be denied for one or more of the following reasons: The recommendation of the committee regarding the application shall be based on evidence presented at the hearing. Per MCO 85-2.7-4, probative evidence concerning whether or not a new license should be granted may be presented on the following subjects: whether or not the applicant meets the municipal requirements, the appropriateness of the location and premises where the licensed premises is to be located and whether use of the premises for the purposes or activities permitted by the license would tend to facilitate a public or private nuisance or create undesirable neighborhood problems such as disorderly patrons, unreasonably loud noise, litter, and excessive traffic and parking congestion. Probative evidence relating to these matters may be taken from the plan of operation submitted with the license application, if any, but shall not include the content of any music. Evidence regarding the fitness of the location of the premises to be maintained as the principal place of business, including but not limited to whether there is an overconcentration of businesses of the type for which the license is sought; whether the proposal is consistent with any pertinent neighborhood business or development plans, or the location's proximity to areas where children are typically present. The applicant's record in operating similarly licensed premises; and whether or not the applicant has been charged with or convicted of any felony, misdemeanor, municipal offense or other offense, the circumstances of which substantially relate to the activity to be permitted by the license being applied for or any other factor which reasonably relates to the public health, safety or welfare may also be considered. See attached police report or correspondence.

Notice for applicants with warrants or unpaid fines: Proof of warrant satisfaction or payment of fines must be submitted at the hearing on the above date and time. Failure to comply with this requirement may result in a delay of the granting/denial of your application.

Failure to appear at this meeting may result in the denial of your license. Individual applicants must appear only in person or by an attorney. Corporate or Limited Liability applicants must appear only by the agent designated on the application or by an attorney. Partnership applicants must appear by a partner listed on the application or by an attorney. If you wish to do so and at your own expense, you may be accompanied by an attorney of your choosing to represent you at this hearing.

You will be given an opportunity to speak on behalf of the application and to respond and challenge any charges or reasons given for the denial. No petitions can be accepted by the committee, unless the people who signed the petition are present at the committee hearing and willing to testify. You may present witnesses under oath and you may also confront and cross-examine opposing witnesses under oath. If you have difficulty with the English language, you should bring an interpreter with you, at your expense, so that you can answer questions and participate in your hearing.

You may examine the application file at this office during regular business hours prior to the hearing date. Inquiries regarding this matter may be directed to the person whose signature appears below.

Limited parking for persons attending meetings in City Hall is available at reduced rates (5 hour limit) at the Milwaukee Center on the southwest corner of East Kilbourn and North Water Street. Parking tickets must be validated in the first floor information booth in City Hall.

PLEASE NOTE: Upon reasonable notice, efforts will be made to accommodate the needs of disabled individuals through sign language interpreters or other auxiliary aids. For additional information or to request this service, contact the Council Services Division ADA Coordinator at (414) 286-2998, Fax - (414) 286-3456, TDD - (414) 286-2025.

JIM OWCZARSKI, CITY CLERK

BY:

Jason Schunk
License Division Manager

If you have questions regarding this notice, please contact the License Division at (414) 286-2238.

200 E. Wells Street, Room 105, City Hall, Milwaukee, WI 53202. www.milwaukee.gov/license
Phone: (414) 286-2238 Fax: (414) 286-3057 Email Address: License@milwaukee.gov



CITY OF MILWAUKEE
OFFICE OF THE CITY CLERK

Thursday, October 27, 2016

COMMITTEE MEETING NOTICE

AD 12

LOZOYA, JR, Jose G, Agent
Lozoya LLC
4911 W LOOMIS RD

Greenfield, WI 53220

You are requested to attend a hearing which is to be held in Room 301-B, Third Floor, City Hall on:

Monday, November 07, 2016 at 10:30 AM

Regarding: Your Class A Malt & Class A Liquor, Food Dealer, and Extended Hours Establishment License Applications as agent for "Lozoya LLC" for "Greenfield Pantry" at 1110 W Greenfield Av.

There is a possibility that your application may be denied for one or more of the following reasons: The recommendation of the committee regarding the application shall be based on evidence presented at the hearing. Per MCO 85-2.7-4, probative evidence concerning whether or not a new license should be granted may be presented on the following subjects: whether or not the applicant meets the municipal requirements, the appropriateness of the location and premises where the licensed premises is to be located and whether use of the premises for the purposes or activities permitted by the license would tend to facilitate a public or private nuisance or create undesirable neighborhood problems such as disorderly patrons, unreasonably loud noise, litter, and excessive traffic and parking congestion. Probative evidence relating to these matters may be taken from the plan of operation submitted with the license application, if any, but shall not include the content of any music. Evidence regarding the fitness of the location of the premises to be maintained as the principal place of business, including but not limited to whether there is an overconcentration of businesses of the type for which the license is sought; whether the proposal is consistent with any pertinent neighborhood business or development plans, or the location's proximity to areas where children are typically present. The applicant's record in operating similarly licensed premises; and whether or not the applicant has been charged with or convicted of any felony, misdemeanor, municipal offense or other offense, the circumstances of which substantially relate to the activity to be permitted by the license being applied for or any other factor which reasonably relates to the public health, safety or welfare may also be considered. See attached police report or correspondence.

Notice for applicants with warrants or unpaid fines: Proof of warrant satisfaction or payment of fines must be submitted at the hearing on the above date and time. Failure to comply with this requirement may result in a delay of the granting/denial of your application.

Failure to appear at this meeting may result in the denial of your license. Individual applicants must appear only in person or by an attorney. Corporate or Limited Liability applicants must appear only by the agent designated on the application or by an attorney. Partnership applicants must appear by a partner listed on the application or by an attorney. If you wish to do so and at your own expense, you may be accompanied by an attorney of your choosing to represent you at this hearing.

You will be given an opportunity to speak on behalf of the application and to respond and challenge any charges or reasons given for the denial. No petitions can be accepted by the committee, unless the people who signed the petition are present at the committee hearing and willing to testify. You may present witnesses under oath and you may also confront and cross-examine opposing witnesses under oath. If you have difficulty with the English language, you should bring an interpreter with you, at your expense, so that you can answer questions and participate in your hearing.

You may examine the application file at this office during regular business hours prior to the hearing date. Inquiries regarding this matter may be directed to the person whose signature appears below.

Limited parking for persons attending meetings in City Hall is available at reduced rates (5 hour limit) at the Milwaukee Center on the southwest corner of East Kilbourn and North Water Street. Parking tickets must be validated in the first floor Information booth in City Hall.

PLEASE NOTE: Upon reasonable notice, efforts will be made to accommodate the needs of disabled individuals through sign language interpreters or other auxiliary aids. For additional information or to request this service, contact the Council Services Division ADA Coordinator at (414) 286-2998, Fax - (414) 286-3456, TDD - (414) 286-2025.

JIM OWCZARSKI, CITY CLERK

BY: Jason Schunk
Jason Schunk
License Division Manager

If you have questions regarding this notice, please contact the License Division at (414) 286-2238.

200 E. Wells Street, Room 105, City Hall, Milwaukee, WI 53202. www.milwaukee.gov/license
Phone: (414) 286-2238 Fax: (414) 286-3057 Email Address: License@milwaukee.gov

Date: 10/25/16
Officer: Efrain Cornejo

City of Milwaukee Police Department
90-5-1.5 Crime Prevention Survey
Convenience Store/Liquor Store Inspection

Name of Premise: Greenfield Pantry
Address: 1110 W Greenfield Av
Phone: (414) 643-8774

Owner: Lozoya LLC
Owner address: 1110 W Greenfield Av
City State Zip: Milwaukee, WI 53204
Owner Phone: (414) 839-0721
Owner email: big_jose63@yahoo.com

Manager: Jose Lozoya Jr
Home Address: 4911 W Loomis Rd
City State Zip: Greenfield, WI 53220
Phone: (414) 839-0721
Email: big_jose63@yahoo.com

Preferred contact: Jose Lozoya Jr

Location currently open: YES NO

Projected open date: November 2016

Day's open: S M T W Th F SA ALL

Hours of Operation: Sun: 24 hours Y N
Mon:
Tue:
Wed:
Thu:
Fri:
Sat:

Premise Type: Liquor Store
Convenience Store
Other:

Licenses currently held:

- Alcohol: Yes No Class: #:
Tobacco: Yes No #:
Food: Yes No #:
Extended Hours: Yes No #:
Secondhand Dealer: Yes No Type: #:
Other: Yes No Type: #:
Other: Yes No Type: #:

Exterior Survey:

1. Is the area around the location clean? Yes No
2. What surrounds the location? (Check all the apply)
 - a. Park
 - b. School
 - c. Youth Center
 - d. Church
 - e. Tavern(s) If so, how many 2
 - f. Residential
 - g. Other businesses
 - h. Other:
3. Can you see from the outside of the location into the interior Yes No
4. Can you see the employees inside of the location from the outside Yes No
5. Are exterior windows free of signage Yes No
6. Is there a parking lot Yes No
7. Is the parking lot clean? Yes No
8. Is the parking lot well lit? Yes No
9. Are there areas where a person could conceal themselves Yes No
10. Is there exterior lighting? Yes No. Does it appears to be adequate Yes No
11. Exterior Payphone? Yes No
12. Are there No Loitering Signs posted? Yes No
13. Are there exterior security cameras Yes No How Many: 5
14. Are the address numbers prominently displayed and easy to see Yes No

Camera Survey:

15. Does this location have security cameras? Yes No
16. Are they in working order? Yes No
17. What format are the cameras?
 - a. Color Yes No
 - b. Digital Yes No
 - c. VCR Yes No
 - d. Recorded Yes No
18. How long is footage stored for later viewing: 2 weeks
19. Are there exterior cameras Yes No How many: 5
20. Are there interior cameras Yes No How many: 9
21. Do all employees know how to retrieve recorded digital images/footage? Yes No

Interior Survey:

22. Is the storeowner willing to be a standing complainant regarding loitering? Yes No
a. If yes have them fill out the standing complaint form and give them two of the commercial signs Yes No
23. Is the interior of the location neat and clean? Yes No
24. Does an interior camera face the entrance/exit? Yes No
25. Is there a lockable area that separates employees from customers? Yes No
26. Does the store sell single chore boy? Yes No
27. Does the store sell blunt wraps? Yes No
28. Does the store sell scales? Yes No
29. Does the store sell items that may be used as crack pipes? Yes No
a. Describe item
30. Does the store have an over abundance of sandwich baggies: Yes No
31. Does the owner understand that these items are often used for drug use? Yes No
32. Do the products in the store appear to be new and rotated often? Yes No
33. Are emergency and non-emergency numbers posted near the phone? Yes No
34. Does the owner know how to contact their police district directly? Yes No
a. Did you provide a district contact guide to the owner? Yes No

Complete this section if alcohol establishment is a convenience store:

(** Read full ordinance for all details "68-4.3 Convenience Food Stores")

All convenience food stores not exempted under sub. 3 shall:

1. Is the cash register located in a manner so that at the time of a sales transaction, the employee and customer are both visible from the sidewalk? Yes No **
2. Are the glass entrance and exit doors clear of any signs or advertisements with the exception of a sign which states that the cash register contains \$50 or less and that the safe is no accessible to employees? Yes No
3. Does the store maintain one of the following on the licensed premise:
 - a. A safe that was in use at the convenience food store on August 17, 1994? Yes No
 - b. A drop-safe or time release safe that weighs at least 500 pounds or which is attached to or set into the floor in a manner approved by the police department? Yes No
4. Is lighting provided for the store's parking area during all hours of darkness when employees or customers are on the premises at a minimum average of 2-foot candles per square foot, unless the store is not open for business after sunset and before sunrise? Yes No N/A
5. Are at least two high-resolution surveillance security cameras installed? Yes No
6. Are the security cameras in working order? Yes No
7. Does one camera show an overall view of the counter and register area? Yes No
8. Does one camera show a clear, identifiable, full frame image of the face of each person entering and leaving the store? Yes No
9. Are the camera views obstructed by fixtures or displays? Yes No
10. Is the recorded footage stored for at least 30 days? Yes No
11. Do all store employees know how to record footage from the camera system to media capable of being transferred to police custody? Yes No

12. Are customer entrances/exits made of glass or other transparent material? Yes No
a. Exception: A store that does not have such doors on August 17, 1994 shall not be required to install such doors until the holder of the store's food dealer license changes.
13. Has the owner and their employees attended the Robbery Prevention Training within 120 days of ownership or employment? Yes No
a. Contact Community Outreach and Education at 935-7836 for schedule.

Sub 3. Exemptions. The requirements of this section do not apply to a convenience food store that conforms to either of the following descriptions:

- a-1. The store is located in an enclosed shopping structure, enclosed commercial building or hospital. A convenience food store is not in an enclosed structure or building if a customer can enter it directly from the outside.
Does store conform to a-1 Yes No
- a-2. The store physically separates employees from customers with a solid partition that bars a person from entering the employee area from the customer area, has a secure lock on the employee side of any door between the employee area and the customer, and conducts all transaction through a service window or similar arrangement.
Does store conform to a-2 Yes No
- a. At the commissioner's discretion, a convenience store may be exempted from any or all of the regulations specified in sub 2.
Does this location hold an exemption from the commissioner regarding any of the requirements of Sub 2? Yes No

ADDITIONAL COMMENTS/RECOMMENDATIONS:

Applicant stated he currently runs a liquor store at 719 S Cesar E Chavez Dr. He stated this location is currently open and being runned by a different agent. Applicant stated he will be taking the business over and plans on running the same style store. He stated he will do what he can to abate the homeless from congregating in the alley near his business and surrounding neighborhood by refusing to sell them alcohol. Applicant also signed a standing no loitering complaint form.

MILWAUKEE POLICE DEPARTMENT LICENSING

CRIMINAL RECORD/ORDINANCE VIOLATION/INCIDENTS SYNOPSIS

DATE: 10/04/2016

LICENSE TYPE: ALQML

NEW:

RENEWAL:

No. 238777

Application Date: 10/04/2016

License Location: 1110 West Greenfield Avenue

Business Name: Lozoya LLC

Licensee/Applicant: Lozoya, Jose G.
(Last Name, First Name, MI)

Date of Birth: 06/01/1976

Home Address: 4911 West Loomis Road

City: Greenfield

State: WI **Zip Code:** 53220

Home Phone: 414-839-0721

This report is written by Police Officer Gilbert Gwinn, assigned to the License Investigation Unit, Days.

The Milwaukee Police Department's investigation regarding this application revealed the following:

1. On 03/03/2009 the applicant was charged in Milwaukee County with Receiving or Concealing Stolen Property §943.34(1)(a).

Charge: Receiving or Concealing Stolen Property

Finding: Guilty

Sentence: Fine

Date: 06/01/2009

Case: 2009CF001081

2. On 11/07/2012 the Wisconsin Department of Transportation revoked the applicant's driver's license for 6 months for operating while intoxicated.

MILWAUKEE POLICE DEPARTMENT LICENSING

CRIMINAL RECORD/ORDINANCE VIOLATION/INCIDENTS SYNOPSIS

DATE: 11/02/2015

LICENSE TYPE: CLASS A MALT

NEW:

RENEWAL:

No. 220761

Application Date: 10/30/2015

License Location: 1110 West Greenfield Avenue

Business Name: Jenny-3

Licensee/Applicant: Govani, Hussein P.
(Last Name, First Name, MI)

Date of Birth: 11/03/1957

Home Address: 4069 North 67th Street

City: Milwaukee

State: WI Zip Code: 53216

Home Phone: (414)430-5259

This report is written by Police Officer Gilbert Gwinn, assigned to the License Investigation Unit, Days.

The Milwaukee Police Department's investigation regarding this application revealed the following:

1. On 10/01/2008 the applicant received two citations at 2568 South 28th Street in the city of Milwaukee for Building Code Violations.

Charge: Building Code Violations (2 citations)

Finding: Guilty (both citations)

Sentence: \$750.00 fine

\$280.00 fine

Date: 07/28/2009

08/11/2009

Case: 09026509

09101192

2. On 04/10/2013 the applicant was cited at 2437 West National Avenue in the city of Milwaukee for Building Code Violations.

Charge: Building Code Violations

Finding: Guilty

Sentence: \$380.00 ***in warrant status for unpaid balance of \$380.00***

Date: 05/15/2014

Case: 14002269



3. On 01/27/2015 at 9:12pm Milwaukee police conducted a licensed premise check at 1110 West Greenfield Avenue (Greenfield Pantry). Officers discovered stacks of beer stored in an area accessible to customers, but there were no signs that alcohol was being sold after 9:00pm.
4. On 02/26/2015 the applicant was cited at 2366 South 27th Street in the city of Milwaukee for Building Code Violations.

Charge: Building Code Violations
Finding: Guilty
Sentence: \$680.00 fine
Date: 07/28/2015
Case: 15030946

Previous premise

Alcohol Concentration for 1110 W Greenfield Av

City of Milwaukee, Wisconsin



- Legend -

- City limits
- Parcels
- Freeways
- Freeways
- Exit ramps
- Entry ramps
- Ramps
- Major streets
- Streets
- Waterways
- Waterways
- Alcohol licenses
 - Class A intoxicating liquor
 - Class A fermented malt beverage
 - Class A liquor and malt
 - Class B fermented malt beverage
 - Class B tavern
 - Class C wine retailer

- Notes -

Licensed Alcohol Beverage Establishments within a .5 Mile Radius Centered on 1110 W Greenfield Av, 10/4/2016



Department of Administration - ITMD

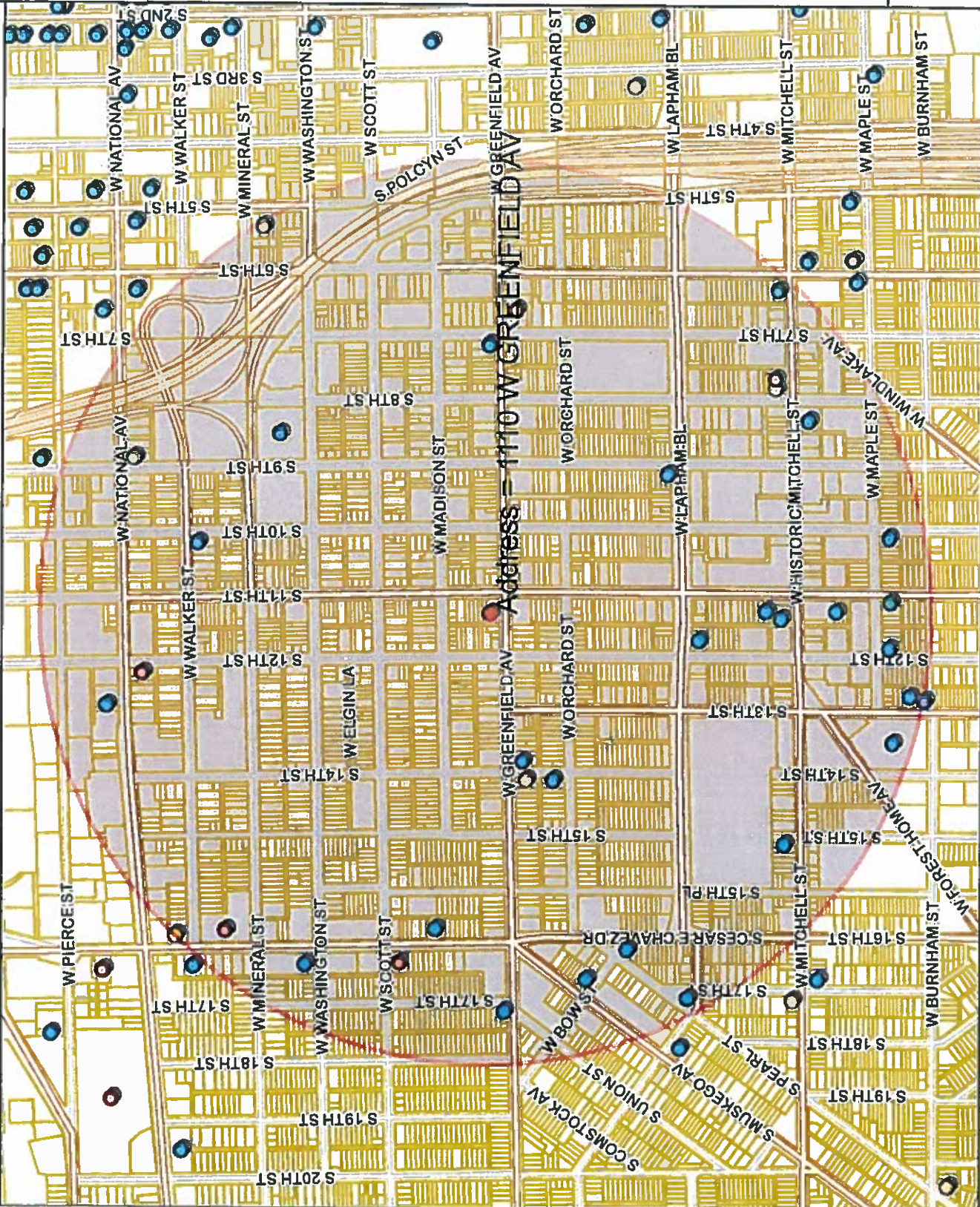

833.3 0 416.67 833.3 Feet

Map Scale: 1: 10,000

Disclaimer
10/4/2016

© City of Milwaukee, Wisconsin
Map Milwaukee: Property Information

Licensed Alcohol Beverage Establishments within a .5 Mile Radius Centered on 1110 W Greenfield Av, 10/4/2016

License Summary	Trade name	License type name	Total capacity	Address	Expiration date
Total					
Class A Fermented Malt Beverage Retailer's License	LA HACIENDA	Class A Fermented Malt Beverage Retailer's License	4	820 S CESAR E CHAVEZ DR	5/3/2017
Class A Malt & Class A Liquor License	LA TROPICANA	Class A Fermented Malt Beverage Retailer's License	6	1011 S 5TH ST	2/10/2017
Class B Fermented Malt Beverage Retailer's License	Monarcas	Class A Fermented Malt Beverage Retailer's License	3	1401 W GREENFIELD AV	2/9/2017
Class C Wine Retailer's License	QUALITY DISCOUNT, LLC	Class A Fermented Malt Beverage Retailer's License	23	738 W HISTORIC MITCHELL ST	8/3/2017
	APPLE TWO, LLC	Class A Malt & Class A Liquor License	1	1207 S CESAR E CHAVEZ DR	12/20/2016
	Campesino, LLC	Class A Malt & Class A Liquor License	37	635 W GREENFIELD AV	4/11/2017
	EL REY SPIRITS, INC	Class A Malt & Class A Liquor License		916 S CESAR E CHAVEZ DR	6/30/2017
	JENNY-3, INC	Class A Malt & Class A Liquor License		1110 W GREENFIELD AV	1/17/2017
	MITCHELL BEVERAGE, LLC	Class A Malt & Class A Liquor License		732 W HISTORIC MITCHELL ST	11/30/2016
	TEXAS FOOD	Class A Malt & Class A Liquor License		1201 W NATIONAL AV	10/13/2017
	El Manantial	Class B Fermented Malt Beverage Retailer's License		604 W Historic Mitchell ST	1/20/2017
	Restaurante El Local LLC	Class B Fermented Malt Beverage Retailer's License		1801 S 11th ST	7/5/2017
	THE NATIONAL, LLC	Class B Fermented Malt Beverage Retailer's License		25 839 W NATIONAL AV	11/1/2016
	Amnesia	Class B Tavern License		63 1226 W NATIONAL AV	12/18/2016
	BUCKAROO LTD	Class B Tavern License		99 1579 S 9TH ST	4/8/2017
	Century Beverage Group LLC	Class B Tavern License		80 1537 S CESAR E CHAVEZ DR	10/23/2016
	EL RODEO BAR	Class B Tavern License		25 1586 S PEARL ST	10/5/2016
	EL Sunami II LLC	Class B Tavern License		1234 S Cesar E Chavez DR	4/20/2017
	Greater Milwaukee Association of the Deaf Inc	Class B Tavern License		1725 S 11th ST	1/17/2017
	GUADALAJARA CORPORATION	Class B Tavern License		50 901 S 10TH ST	9/23/2017
	JALISCO RESTAURANT, LLC	Class B Tavern License		128 1035 S CESAR E CHAVEZ DR	11/24/2016
	La Borincana Restaurant, LLC	Class B Tavern License		49 1820 S 13th ST	12/14/2016
	La Cama Club	Class B Tavern License		75 1339 S 7TH ST	2/12/2017
	LA CARRETA VIEJA	Class B Tavern License		223 1339 W GREENFIELD AV	6/14/2017
	LA GUADALUPANA	Class B Tavern License		170 1028 S 9TH ST	9/6/2017
	La Sirenita Bar, LLC	Class B Tavern License		80 1500 W MITCHELL ST	2/28/2017
	LUPE'S SQUIRREL CAGE	Class B Tavern License		49 1001 W MAPLE ST	6/30/2017
	Lupitas Restaurant, LLC	Class B Tavern License		1300 W Burnham ST	11/25/2016
	Manny's Club 69, LLC	Class B Tavern License		45 1663 S 11TH ST	5/20/2017
	PEOPLES INN	Class B Tavern License		45 1139 W MAPLE ST	11/8/2016
	R & D BEVERAGE CORPORATION	Class B Tavern License		25 1400 W ORCHARD ST	9/27/2017
	Salas Burgers LLC	Class B Tavern License		807 W Historic Mitchell ST	2/28/2017
	SAN JOSE, LLC	Class B Tavern License		240 1135 W LAPHAM BL	11/24/2016
	Tacos Gemelos Restaurant LLC	Class B Tavern License		49 1116 W HISTORIC MITCHELL ST	7/23/2017
	TEQUILA NIGHT CLUB	Class B Tavern License		1460 S MUSKOGA AV	11/8/2016
	TEQUILA NIGHT CLUB	Class B Tavern License		25 1700 W GREENFIELD AV	2/5/2017
	VILLA'S PLACE	Class C Wine Retailer's License		839 W NATIONAL AV	11/1/2016
	THE NATIONAL, LLC				



Thursday, October 27, 2016

Licenses Committee Notice of Hearing

NATIONAL REAL ESTATE INVESTORS
1614 W NATIONAL Av

MILWAUKEE, WI 53204

Date: 11/7/2016
Time: 10:30 AM
Location: Room 301-B, Third Floor, City Hall

The Licenses Committee will consider the following license application:

Class A Malt & Class A Liquor, Food Dealer, and Extended Hours Establishment
License Applications
LOZOYA, JR, Jose G, Agent
Greenfield Pantry at 1110 W Greenfield Av

Please note this application may be recommended for denial based on fitness of the location due to concentration of alcohol beverage outlets in the area. If the application is denied for this reason, no other application for an alcohol beverage license for this location shall be recommended for approval by the Licenses Committee within three years of the date of denial unless the applicant has demonstrated a change of circumstances since the prior denial.

If you have any questions, please call (414) 286-2238.





Thursday, October 27, 2016

Licenses Committee Notice of Hearing

NATIONAL REAL ESTATE INVESTORS LLC
1110 W GREENFIELD Av

MILWAUKEE, WI 53204

Date: 11/7/2016
Time: 10:30 AM
Location: Room 301-B, Third Floor, City Hall

The Licenses Committee will consider the following license application:

Class A Malt & Class A Liquor, Food Dealer, and Extended Hours Establishment
License Applications
LOZOYA, JR, Jose G, Agent
Greenfield Pantry at 1110 W Greenfield Av

Please note this application may be recommended for denial based on fitness of the location due to concentration of alcohol beverage outlets in the area. If the application is denied for this reason, no other application for an alcohol beverage license for this location shall be recommended for approval by the Licenses Committee within three years of the date of denial unless the applicant has demonstrated a change of circumstances since the prior denial.

If you have any questions, please call (414) 286-2238.





Thursday, October 27, 2016



Notice of Public Hearing

LOZOYA, JR, Jose G, Agent
Greenfield Pantry at 1110 W Greenfield Av
Class A Malt & Class A Liquor, Food Dealer, and Extended Hours Establishment License
Applications

Monday, November 07, 2016 at 10:30 AM

To whom it may concern:

The above application has been made by the above named applicant(s). This requires approval from the Licenses Committee and the Common Council of the City of Milwaukee. The hearing before the Licenses Committee will take place on 11/7/2016 at 10:30 AM, in Room 301-B, Third Floor, City Hall. If you wish, you may provide testimony at the hearing regarding the request; see below for further information. You are not required to attend the hearing. Once the Licenses Committee makes its recommendation, this recommendation is forwarded to the full Common Council for approval at its next regularly scheduled hearing. Please review the information below and if you have further questions regarding this process, please contact the License Division at (414) 286-2238.

Important details for those wishing to provide information for the Licenses Committee to consider when making its recommendation:

1. The license application is scheduled to be heard at the above time. Due to other hearings running longer than scheduled, you may have to wait some time to provide your testimony.
2. You must appear in person and testify as to matters that you have personally experienced or seen. (You cannot provide testimony for your neighbor, parent or anyone else; this is considered hearsay and cannot be considered by the committee.)
3. No letters or petitions can be accepted by the committee (unless the person who wrote the letter or the persons who signed the petition are present at the committee hearing and willing to testify).
4. Persons opposed to the license application are given the opportunity to testify first; supporters may testify after the opponents have finished.
5. When you are called to testify, you will be sworn in and asked to give your name, and address. (If your first and/or last names are uncommon please spell them.)
6. You may then provide testimony.
 - a. Include only information relating to the above license application.
 - b. Include only information you have personally witnessed or seen.
 - c. Provide concise and relevant information detailing how this business has affected or may affect the peaceful enjoyment of your neighborhood.
 - d. If by the time you have the opportunity to testify, the information you wish to share has already been provided to the committee, you may state that you agree with the previous testimony. Redundant or repetitive testimony will not assist the committee in making its recommendation.
7. After giving your testimony, the members of the Licenses Committee and the licensee may ask questions regarding the testimony you have given or other factors relating to the license application.
8. Business Competition is not a valid basis for denial or non-renewal of a license.
Please Note: If you have submitted an objection to the above application your objection cannot be considered by the committee unless you personally testify at the hearing.

OCCUPANT	MAIL ADDRESS	CITY AND ZIP CODE
CURRENT OCCUPANT	1324 S 11TH ST	MILWAUKEE, WI 53204-2817
CURRENT OCCUPANT	1306 S 11TH ST	MILWAUKEE, WI 53204-2817
CURRENT OCCUPANT	1420 S 11TH ST	MILWAUKEE, WI 53204-2858
CURRENT OCCUPANT	1203 W GREENFIELD AVE 3	MILWAUKEE, WI 53204-2739
CURRENT OCCUPANT	1203 W GREENFIELD AVE 2	MILWAUKEE, WI 53204-2739
CURRENT OCCUPANT	1308 S 12TH ST	MILWAUKEE, WI 53204-2701
CURRENT OCCUPANT	1028 W GREENFIELD AVE	MILWAUKEE, WI 53204-2862
CURRENT OCCUPANT	1025 W MADISON ST	MILWAUKEE, WI 53204-2323
CURRENT OCCUPANT	1024 W GREENFIELD AVE	MILWAUKEE, WI 53204-2862
CURRENT OCCUPANT	1017 W MADISON ST	MILWAUKEE, WI 53204-2323
CURRENT OCCUPANT	1123 W MADISON ST	MILWAUKEE, WI 53204-2218
CURRENT OCCUPANT	1301 S 11TH ST	MILWAUKEE, WI 53204-2818
CURRENT OCCUPANT	1330 S 11TH ST	MILWAUKEE, WI 53204-2817
CURRENT OCCUPANT	1131A W GREENFIELD AVE	MILWAUKEE, WI 53204-2737
CURRENT OCCUPANT	1131 W GREENFIELD AVE	MILWAUKEE, WI 53204-2737
CURRENT OCCUPANT	1137 W MADISON ST	MILWAUKEE, WI 53204-2218
CURRENT OCCUPANT	1328A S 12TH ST	MILWAUKEE, WI 53204-2701
CURRENT OCCUPANT	1135 W MADISON ST	MILWAUKEE, WI 53204-2218
CURRENT OCCUPANT	1025A W MADISON ST	MILWAUKEE, WI 53204-2323
CURRENT OCCUPANT	1020 W GREENFIELD AVE	MILWAUKEE, WI 53204-2862
CURRENT OCCUPANT	1018 W GREENFIELD AVE	MILWAUKEE, WI 53204-2862
CURRENT OCCUPANT	1319 S 11TH ST	MILWAUKEE, WI 53204-2818
CURRENT OCCUPANT	1323 S 11TH ST	MILWAUKEE, WI 53204-2818
CURRENT OCCUPANT	1312 S 11TH ST	MILWAUKEE, WI 53204-2817
CURRENT OCCUPANT	1328 S 11TH ST	MILWAUKEE, WI 53204-2817
CURRENT OCCUPANT	1126A W ORCHARD ST	MILWAUKEE, WI 53204-2744
CURRENT OCCUPANT	1127A W GREENFIELD AVE	MILWAUKEE, WI 53204-2737
CURRENT OCCUPANT	1035 W GREENFIELD AVE	MILWAUKEE, WI 53204-2863
CURRENT OCCUPANT	1203 W GREENFIELD AVE 4	MILWAUKEE, WI 53204-2739
CURRENT OCCUPANT	1417A S 12TH ST	MILWAUKEE, WI 53204-2733
CURRENT OCCUPANT	1133 W GREENFIELD AVE	MILWAUKEE, WI 53204-2737
CURRENT OCCUPANT	1027 W MADISON ST	MILWAUKEE, WI 53204-2323
CURRENT OCCUPANT	1021 W MADISON ST A	MILWAUKEE, WI 53204-2323
CURRENT OCCUPANT	1307 S 11TH ST	MILWAUKEE, WI 53204-2818
CURRENT OCCUPANT	1311 S 11TH ST	MILWAUKEE, WI 53204-2818
CURRENT OCCUPANT	1304 S 11TH ST	MILWAUKEE, WI 53204-2817
CURRENT OCCUPANT	1023 W GREENFIELD AVE	MILWAUKEE, WI 53204-2863
CURRENT OCCUPANT	1417 S 12TH ST	MILWAUKEE, WI 53204-2733
CURRENT OCCUPANT	1137A W GREENFIELD AVE	MILWAUKEE, WI 53204-2737
CURRENT OCCUPANT	1325 S 12TH ST	MILWAUKEE, WI 53204-2702
CURRENT OCCUPANT	1310 S 12TH ST	MILWAUKEE, WI 53204-2701
CURRENT OCCUPANT	1122 W GREENFIELD AVE	MILWAUKEE, WI 53204-2736
CURRENT OCCUPANT	1117 W MADISON ST	MILWAUKEE, WI 53204-2218
CURRENT OCCUPANT	1417A S 11TH ST	MILWAUKEE, WI 53204-2859
CURRENT OCCUPANT	1123A W GREENFIELD AVE	MILWAUKEE, WI 53204-2737
CURRENT OCCUPANT	1400 S 11TH ST	MILWAUKEE, WI 53204-2858
CURRENT OCCUPANT	1404 S 11TH ST	MILWAUKEE, WI 53204-2858
CURRENT OCCUPANT	1203 W GREENFIELD AVE 1	MILWAUKEE, WI 53204-2739
CURRENT OCCUPANT	1022 W GREENFIELD AVE B	MILWAUKEE, WI 53204-2862
CURRENT OCCUPANT	1021 W MADISON ST	MILWAUKEE, WI 53204-2323
CURRENT OCCUPANT	1126 W GREENFIELD AVE	MILWAUKEE, WI 53204-2736
CURRENT OCCUPANT	1122 W ORCHARD ST	MILWAUKEE, WI 53204-2744
CURRENT OCCUPANT	1417 S 11TH ST	MILWAUKEE, WI 53204-2859
CURRENT OCCUPANT	1127 W GREENFIELD AVE	MILWAUKEE, WI 53204-2737
CURRENT OCCUPANT	1123B W GREENFIELD AVE	MILWAUKEE, WI 53204-2737

CURRENT OCCUPANT	1402 S 11TH ST 2	MILWAUKEE, WI 53204-2858
CURRENT OCCUPANT	1132 W ORCHARD ST	MILWAUKEE, WI 53204-2744
CURRENT OCCUPANT	1320 S 12TH ST	MILWAUKEE, WI 53204-2701
CURRENT OCCUPANT	1328 S 12TH ST	MILWAUKEE, WI 53204-2701
CURRENT OCCUPANT	1022 W GREENFIELD AVE C	MILWAUKEE, WI 53204-2862
CURRENT OCCUPANT	1022 W GREENFIELD AVE	MILWAUKEE, WI 53204-2862
CURRENT OCCUPANT	1310 S 11TH ST	MILWAUKEE, WI 53204-2817
CURRENT OCCUPANT	1421 S 11TH ST	MILWAUKEE, WI 53204-2859
CURRENT OCCUPANT	1123 W GREENFIELD AVE	MILWAUKEE, WI 53204-2737
CURRENT OCCUPANT	1137 W GREENFIELD AVE	MILWAUKEE, WI 53204-2737
CURRENT OCCUPANT	1311 S 12TH ST	MILWAUKEE, WI 53204-2702
CURRENT OCCUPANT	1317 S 12TH ST	MILWAUKEE, WI 53204-2702
CURRENT OCCUPANT	1324A S 11TH ST	MILWAUKEE, WI 53204-2817
CURRENT OCCUPANT	1022 W GREENFIELD AVE A	MILWAUKEE, WI 53204-2862
CURRENT OCCUPANT	1127 W MADISON ST	MILWAUKEE, WI 53204-2218
CURRENT OCCUPANT	1113 W MADISON ST	MILWAUKEE, WI 53204-2218
CURRENT OCCUPANT	1126 W ORCHARD ST	MILWAUKEE, WI 53204-2744
CURRENT OCCUPANT	1314A S 12TH ST	MILWAUKEE, WI 53204-2701
CURRENT OCCUPANT	1314 S 12TH ST	MILWAUKEE, WI 53204-2701
CURRENT OCCUPANT	1326 S 12TH ST	MILWAUKEE, WI 53204-2701
CURRENT OCCUPANT	1324 S 12TH ST	MILWAUKEE, WI 53204-2701
CURRENT OCCUPANT	1131 W MADISON ST	MILWAUKEE, WI 53204-2218

Total Records: 78

Radius: 250.0 feet and Center of Circle: 1110 W Greenfield AV



BUSINESS LICENSE PLAN OF OPERATION

ccl-busplan 5/24/16

Office of the City Clerk License Division
200 E. Wells St. Room 105, Milwaukee, WI 53202
(414) 286-2238 www.milwaukee.gov/license e-mail address: license@milwaukee.gov

1. Type of Business

Applying for: Extended Hours (12AM to 5AM) - If a food establishment, check all that apply: Delivery Drive Thru Dining Room
 Self Service Laundry Rooming House Hotel/Motel Massage Establishment Filling Station
 Other (supplemental application for specific license also required) Convenient Store

Provide a detailed description of the type of business you plan on operating:

Convenience

Do you have any experience operating this type of business? No Yes If yes, explain:

2. Business Operations

- a. Proposed Opening Date: 11/15/16
- b. Is this premise under construction? No Yes If yes, list estimated completion date: _____
- c. Is this a franchise? No Yes
- d. Is this premises currently licensed? No Yes If yes, list type of license: Class A Liquor, Food des/bv
- e. Is the current licensee operating? No Yes If no, list date closed: _____
- f. Do you have future plans for other businesses, licenses or permits at this location? No Yes
If yes, explain: _____
- g. Have you previously held an Extended Hours License in Milwaukee? No Yes
If yes, list address(es): _____
- h. Are other businesses operating in the same building? No Yes If yes, describe: _____

3. Litter & Noise

- a. How are grounds kept clean? Sweep Pressure Wash Pick Up Litter Other: _____
- b. How often will grounds be cleaned? Daily Weekly As Needed Monthly Other: _____
- c. Grounds cleaned by: Licensee Building Owner Employees Hired Maintenance Other: _____
- d. How are noise issues prevented and/or addressed? Security Manager approaches customer(s) Call Police
 Signs Posted Other: _____
- e. ~~Will~~ sound amplification system be used? No Yes If yes, describe: _____

4. Smoking & Sanitation

- a. Are there designated outdoor smoking areas? No Yes If yes, describe: _____
- b. Number of Garbage Cans: Inside: 2 Locations: outside counter & inside counter
Outside: 1 Locations: back side
- c. Is a crowd control barrier used? No Yes If yes, describe: _____
- d. How many restrooms are on the premises? 1
- e. Name of solid waste contractor: Advanced Disposal Waste Management Other: Eagles Disposal

5. Security

- a. Are there onsite parking spaces? No Yes If yes, indicate how many? 8 and describe the parking security plan: MARKEE & SECURITY CAMERA'S
- b. Is there a loading zone? No Yes If yes, describe the loading area security plan: _____
- c. Will you have security personnel on premise? No Yes If yes, how many? _____ and answer the following:
 What are their responsibilities? _____
 Is security equipment used? No Yes If yes, describe Surveillance Camera's
 List their licensing, certification, or training credentials _____
- d. Will there be security cameras? No Yes If yes, where? inside & outside.
- e. Will searches/identification checks be done upon entry? No Yes If yes, describe _____

6. Percentage of Sales (must total 100%)

Alcohol <u>85</u> %	Food <u>50</u> %	Secondhand Merchandise <u>0</u> %	Precious Metals & Gems <u>0</u> %
Entertainment _____ %	Cigarettes <u>15</u> %	Personal Services (such as tattoo, body piercing, salon, tailor, tanning, etc.) _____ %	Other _____ %
Pawnbroker Activity _____ %	Salvaged Materials _____ % (such as scrap metal)	Describe: _____	

7. Businesses/Licenses on the Premises (check all that apply):

Type 1

- Full Service Restaurant Cafe/Coffee Shop Deli or Fast Food Restaurant Private/Fraternal/Veterans Club
- Night Club Tavern Cocktail Lounge Teen Club
- Banquet Hall Sports Facility Bowling Alley
- Hotel/Motel : Number of Floors: _____ Rooming House: Number of Floors: _____
 Number of Rooms: _____ Number of Rooms: _____

Type 2

- Liquor Store Corner Store Supermarket Convenience Store
- Gas Station Amusement/Phonograph Distributor Recycling, Salvage or Towing
- Used Car Dealer Personal Service Establishment
(such as tattoo business, hair salon, tailor, etc.) Recording Studio

What other licenses/permits will you hold at this location? (check all that apply)

- Occupancy Permit Cigarette & Tobacco Gas Station Extended Hours Class "B" Tavern Weights & Measures
- Secondhand Dealer Precious Metal & Gem Other: _____

8. Legal Capacity (only if a Type 1 premises in #7 above)

Capacity _____ (Call the Milwaukee Development Center at 414-286-8211 if you have questions.)

Alcohol Hours

9. Premises Description

- a. Identify all area(s) of the premises that will be used in operating this business (include areas used only for storage):
 1st Floor 2nd Floor Basement Storage Patio Beer Garden Sidewalk Café Deck Rooftop
 Other: Describe: _____
- b. Describe Location: Major Thoroughfare Secondary Street Other: _____
- c. Nearest Major Cross Street: GREENFIELD & 11TH ST.
- d. Describe Building: Free Standing Building Strip Mall Other: _____
- e. Describe Premises Structure: Single Story Multi-Story - # of Stories _____ Other: _____
- f. Describe Surrounding Area: Commercial Residential Industrial Other: _____
- g. Building Owner Name: NATIONAL REAL ESTATE INC Phone Number: (414) 430 5657
 Business Owner Address: 1614 W NATIONAL AVE MILWAUKEE WI 53206

10. Hours of Operation & Customers

Will customers be entering the premises? No Yes

Day of the Week	Proposed Hours of Operation:		Estimated Number of Customers expected each day	Potential Age Range of Customers	Class B Tavern Applicant Only: Age Restriction (If none, write 'None')
	Open Time (include a.m. or p.m.)	Close Time (include a.m. or p.m.)			
Sunday	8 AM	9 PM	80-100	All	N/A
Monday	8 AM	9 PM	↓	All	↓
Tuesday	8 AM	9 PM		All	
Wednesday	8 AM	9 PM		All	
Thursday	8 AM	9 PM		All	
Friday	8 AM	9 PM		All	
Saturday	8 AM	9 PM		All	

Extended Hours Establishment License is required for any convenience store, filling station, personal service establishment (such as tattoo, body piercing, salon, tailor, tanning, etc.), recording studio or restaurant which is open between the hours of 12 a.m. and 5 a.m.

Entertainment Indoor Closing Hours: If alcohol beverage establishment, same as alcohol license hours.
 If non-alcohol establishment 1:00 am Sunday to Thursday; 1:30 am Friday and Saturday.

Entertainment Outdoor Closing Hours: 10:00 pm Sunday - Thursday; 12:00 am Friday and Saturday,
 unless otherwise approved by Common Council in licensee's plan of operation.

11. Signature(s)

 Sole Proprietor, Partner, Agent, or 20% or more Shareholder

 Signature of additional partner or 20% or more Shareholder

See Application Information for a complete list of all required application forms.

Extended Hours

9. Premises Description

- a. Identify all area(s) of the premises that will be used in operating this business (include areas used only for storage):
 1st Floor 2nd Floor Basement Storage Patio Beer Garden Sidewalk Café Deck Rooftop
 Other: Describe: _____
- b. Describe Location: Major Thoroughfare Secondary Street Other: _____
- c. Nearest Major Cross Street: GREENFIELD & 11th St
- d. Describe Building: Free Standing Building Strip Mall Other: _____
- e. Describe Premises Structure: Single Story Multi-Story - # of Stories _____ Other: _____
- f. Describe Surrounding Area: Commercial Residential Industrial Other: _____
- g. Building Owner Name: National Real Estate Investors Phone Number: 414-430-5657
 Business Owner Address: 1614 W National Ave, Milwaukee, WI 53204

10. Hours of Operation & Customers

Will customers be entering the premises? No Yes

Day of the Week	Proposed Hours of Operation:		Estimated Number of Customers expected each day	Potential Age Range of Customers	Class B Tavern Applicant Only: Age Restriction (If none, write 'None')
	Open Time (include a.m. or p.m.)	Close Time (include a.m. or p.m.)			
Sunday	12 AM	11:59 PM	100		N/A
Monday	↓	↓	↓		↓
Tuesday					
Wednesday					
Thursday					
Friday					
Saturday					

Extended Hours Establishment License is required for any convenience store, filling station, personal service establishment (such as tattoo, body piercing, salon, tailor, tanning, etc.), recording studio or restaurant which is open between the hours of 12 a.m. and 5 a.m.

Entertainment Indoor Closing Hours : If alcohol beverage establishment, same as alcohol license hours.
 If non-alcohol establishment 1:00 am Sunday to Thursday; 1:30 am Friday and Saturday.

Entertainment Outdoor Closing Hours : 10:00 pm Sunday – Thursday; 12:00 am Friday and Saturday,
 unless otherwise approved by Common Council in licensee's plan of operation.

11. Signature(s)

 Sole Proprietor, Partner, Agent, or 20% or more Shareholder

 Signature of additional partner or 20% or more Shareholder

See Application Information for a complete list of all required application forms.



ALCOHOL BEVERAGE & PUBLIC ENTERTAINMENT PREMISES SUPPLEMENTAL PLAN OF OPERATION

Office of the City Clerk License Division 200 E. Wells St. Room 105, Milwaukee, WI 53202 (414) 286-2238 e-mail address: license@milwaukee.gov www.milwaukee.gov/license



Legal Entity Name: LOZOGA LLC

Premise Address: 1110 W. Greenfield Ave. Milwaukee, WI 53204

Proximity of Premises to Church, School, Daycare Center or Hospital

Is there at least 300 feet between the building and any church, school, daycare center or hospital? Yes No

"Service Bar Only" Designation

If applying for Class B or C license, are you applying for "Service Bar Only"? No Yes Service Bar Only means customers cannot sit at the bar. Alcohol is served to patrons seated at tables. No stools, chairs or other articles of furniture shall be placed at the service bar for patrons to sit upon.

Business Information

- a) Are you taking out this application for anyone that may not be eligible for a license? No Yes
b) Will the agent, a partner or the individual licensee be conducting the day-to-day operations of the business? No Yes
c) Does anyone else have money invested or any other interest in this business? No Yes
d) Have you made an agreement with anyone to repay any loan or any other payments based upon income from the business? No Yes

Proof of Ownership, Lease, or Offer to Purchase (new & transfer applicants only)

Submit proof of ownership, lease, or offer to purchase the building with this application. A lease or offer to purchase must: a) Be in the same legal entity name as that apply for the license b) Reflect the same address as the premises address on this application c) Reflect current dates and d) Be signed by the lessor/seller and lessee/buyer

Property Information (new & transfer applicants only)

- a) Do you own or lease the building? Own Lease
b) Who owns the fixtures (for example, coolers, etc.)? Tenant
c) Are you purchasing the stock and/or fixtures? No Yes If yes, amount paid \$70,000
d) Total amount paid for business \$70,000
e) Total amount paid for goodwill of the business \$
f) Have you made arrangements with the seller for payment of personal property taxes? No Yes

See Application Information for a list of all required application forms.

Lease Information (new & transfer applicants who are leasing the premises only)

- a) Date lease begins 11/15/16 Ends 11/30/2021
- b) Monthly rental \$ 7,000.00 *Lease is Attached*
- c) Do you have an option to renew the lease? No Yes
- d) Does your lease allow for assignment to another party without the consent of the owner? No Yes
- e) For what length of time have you been guaranteed occupancy (number of years)? 5
- f) In addition to paying the monthly rental, will you have to pay anything additional to the owner of the building to guarantee performance of the lease? No Yes If yes, explain 3,750 additional for Inventory (1yr)
- g) Does the present owner or occupancy object to the granting of your license? No Yes
If yes, explain _____

Change of Agent Applicants Only

Have there been any changes to the floor plan since the last application was submitted? No Yes
If no, a new floor plan is not required. If yes, submit a new floor plan and explain the change(s): _____

Notarized Signatures of Applicants

SUBSCRIBED AND SWORN TO BEFORE ME

This 4th day of October

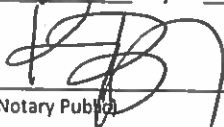

(Clerk/Notary Public)

My Commission Expires 10/7/18

*Notary Seal must be affixed.

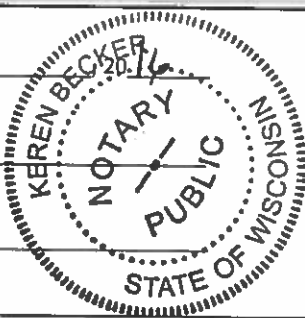

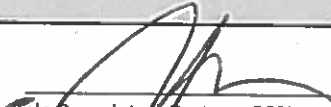
Sole Proprietor, Partner, 20% or more Shareholder, or Agent – only if there are no 20% or more shareholders

Additional partner or 20% or more shareholder

Note: All information contained in this application is subject to approval by the Common Council.
Deviating from approved plan of operation will subject licensee to citations, and/or suspension or non-renewal of the license.
Contact the License Division for information on how to request changes.

New and transfer of premise applicants must submit the following:

- Proof of ownership, lease or offer to purchase the building
- Detailed floor plan
- If a restaurant, copy of the menu



FOOD DEALER LICENSE PLAN OF OPERATION

ccl-foodplan 8/1/16

OFFICE OF THE CITY CLERK, LICENSE DIVISION
CITY HALL, 200 E. WELLS ST, ROOM 105, MILWAUKEE, WI 53202
(414) 286-2238 • license@milwaukee.gov • www.milwaukee.gov/license



Legal Entity Name: Lozoya LLC

Premises Address: 1110 W. Greenfield Ave.

SECTION 1 TYPE OF BUSINESS

Type of application (check one): taking over a currently operating business starting a new business
Anticipated opening date? _____

Check the type that best describes your business (check only one):
See Food Dealer License Information sheet for definitions.

<input type="checkbox"/> Restaurant	<input type="checkbox"/> Community Food Program
<input checked="" type="checkbox"/> Retail Establishment	<input type="checkbox"/> Bed & Breakfast
If retail, will it be a convenience store? <input checked="" type="checkbox"/> Yes <input type="checkbox"/> No	<input type="checkbox"/> Base for Food Peddler
(less than 5,000 sq ft of retail space, primary business is the sale of basic food items, and in addition sells household products)	<input type="checkbox"/> Base for Temporary/Seasonal Food Stand

In addition, will any wholesale business be done? Yes No

If yes, what percentage of the business will be wholesale? Less than 25% 25% or More (Contact DATCP)*

Will retail items be sold? No Yes If Yes, indicate percentage of food sales 60 %

Will restaurant items be sold? No* Yes If Yes, indicate percentage of food sales _____ %

* If you checked "25% or More" of the business will be wholesale and answered "No" to restaurant items being sold, do not continue completing this application. A City of Milwaukee License is not required. Contact DATCP only.

SECTION 2 FOOD PROCESSING

Will any food processing be done? No Yes
Processing is defined as assembling, grinding, cutting, mixing, baking, coating, stuffing, packing, bottling, grilling, canning, extracting, fermenting, distilling, pickling, freezing, drying, smoking, or packaging.

If Yes, check the types of food items:

SNACKS & BEVERAGES
includes, but is not limited to, ice cream/soft serve, lemonade, snow cones, coffee, espresso, cappuccino, tea, fruit juice, smoothies, candy, dispensed soda, fruit cups, bakery, cookies, popcorn, kettle corn, cotton candy, funnel cakes, fritters, tortilla chips w/ cheese

MEALS
includes, but is not limited to, chicken, ribs, sandwiches, roasted corn, baked potatoes, hot dogs, brats, tacos, nachos w/ cheese and meat, French fries, cooked or deep fried vegetables/fruit, cooked cheese curds, corn dogs, egg rolls, salads

SECTION 3 HAZARDOUS FOODS

Will any hazardous food be sold? No Yes
Hazardous foods require temperature control (includes dairy products such as milk, cheese, and ice cream, fish shellfish, meat, poultry)

If yes, list the types of food items: Milk, Eggs, cheese, Ice cream, Frozen foods

SECTION 4 SHARED KITCHEN

Will you be sharing kitchen space with another operator?

- No If No, SKIP to Section 5
- Yes If Yes, check one:
- I will rent space from another operator ("Shared Kitchen Agreement" is required)
- I will rent space to another operator (peddler/caterer)



SECTION 5 DETAILS OF OPERATION

Answer the following questions:

- Will you have seating on site for dining? No Yes
- Will you be doing any catering? No Yes
- Will you be doing any delivery? No Yes
- Will you have outdoor activities? No Yes
- If Yes to outdoor activities, check all that apply: Bar Cooking/Grilling Dining
- Will you have a drive thru window? No Yes
- If Yes to drive thru, are hours different from inside? No Yes
- If Yes, provide drive thru hours: _____
- Will any scales or barcode scanners be used? No Yes
- If Yes, a Weights & Measures application must be completed and a license obtained.

SECTION 6 ADDITIONAL SITES

Where will food be prepared and/or sold?

- At a single site
- At multiple sites (for example, a hotel with several dining rooms or bars) How many? _____
- If multiple sites, attach a Food Dealer Additional Site Addendum (ccl-foodadd) for each additional site.

SECTION 7 CONSTRUCTION OR CHANGES

Are you planning any construction, remodeling or equipment changes?

- No If No, SKIP to Section 6
- Yes If Yes, check all that apply:
- New construction of a building
- Construction changes to an existing building
- Renovation or remodeling
- Equipment changes only (installation or replacement)

Provide a brief description of the changes: _____

Start date: _____

Name, Address & Phone Number of Architect: _____

Name, Address & Phone Number of Contractor: _____

7
e

SECTION 8 ALCOHOL BEVERAGES

Are you applying for an alcohol beverage license?

No

If No, SKIP to Section 9

Yes

If YES, if your food license is approved prior to the alcohol beverage license, when do you want the food license issued? Immediately At the same time as the alcohol license

SECTION 9 ACKNOWLEDGEMENTS & SIGNATURE

You must initial each item confirming your understanding:

px
px
px
px
px
px

I understand the Health Department must conduct an inspection and advise the License Division of their approval before the license may be issued.

I understand I must obtain an occupancy permit from the Department of Neighborhood Services and an inspection may be required. Neighborhood Services must advise the License Division of their approval before the license may be issued.

I understand the district alderperson will review and either approve or deny my application. If denied, I may appeal and be scheduled to appear before the Licenses Committee. The Licenses Committee will then make a recommendation to the Common Council. The Common Council must grant the license before it may be issued.

I understand proof of payment for all license fees must be on file in the License Division before the license may be issued.

I understand the license must be issued and posted in my establishment prior to opening for business.

I will not operate my food business until the license has been issued and posted in the establishment.

Signature of sole proprietor, partner, agent or 20% shareholder: _____

Signature of additional partner(s): _____

60 FT

1110 W GREENFIELD AVE

3630 Sq FT

Lozoya LLC

Greenfield PANTRY

Agent!

Jose Lozoya

10/4/2016

garage

GARAGE

S. 11th Street

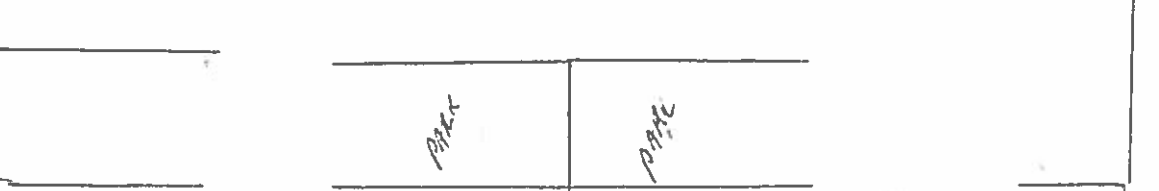
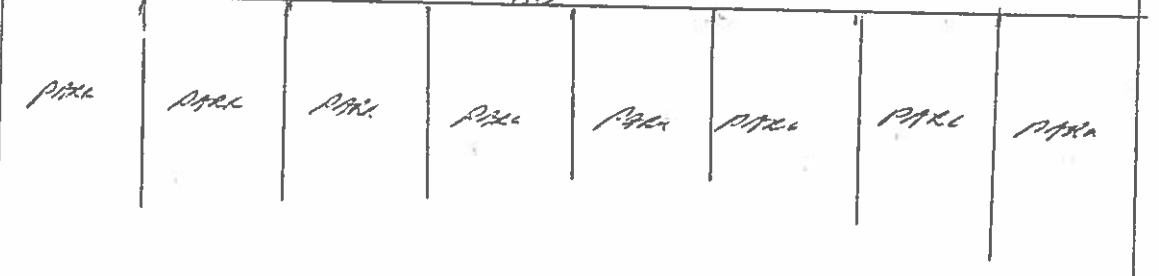
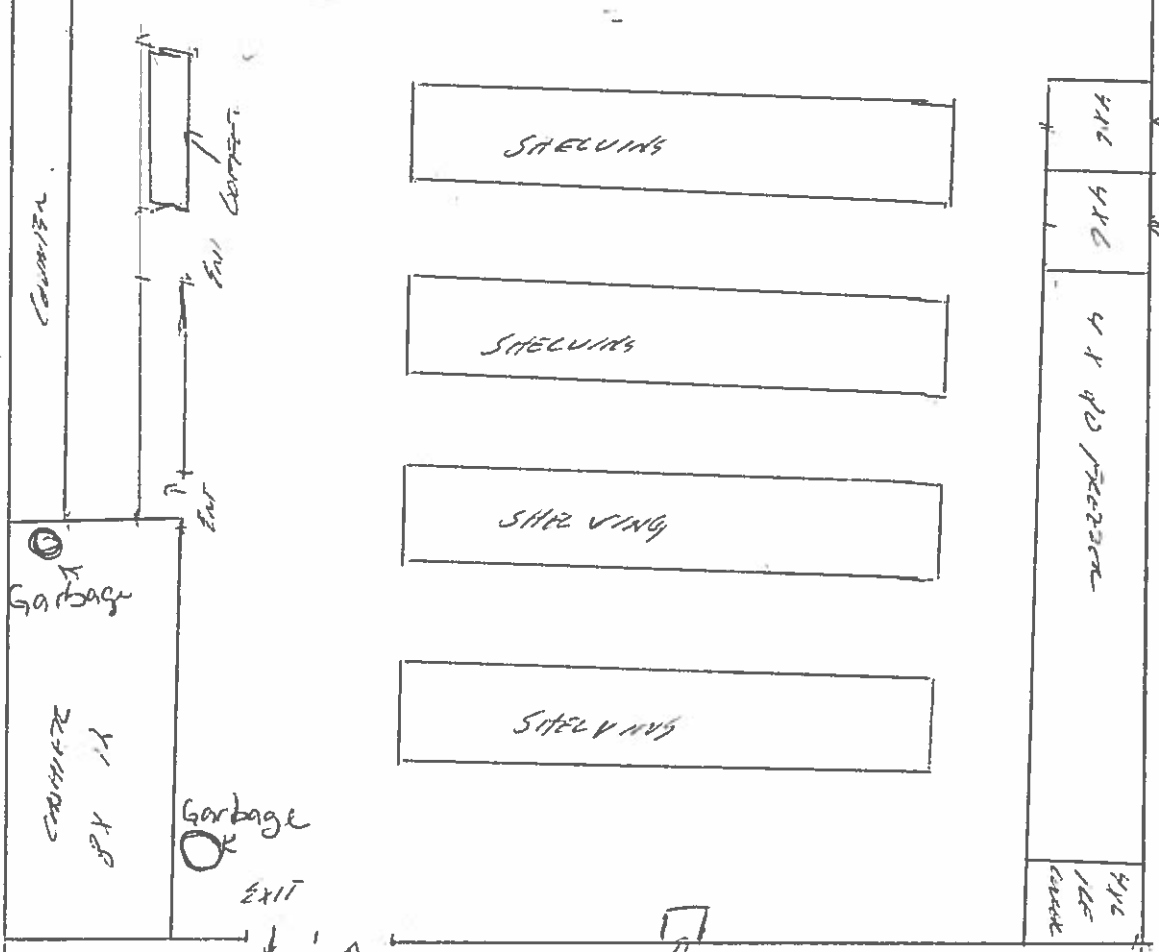
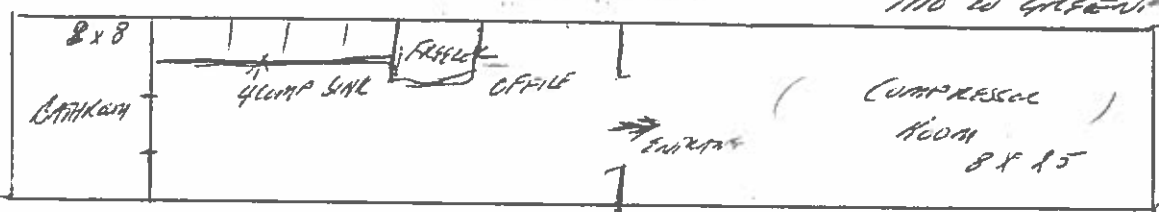

65 FT

N

40 FT

60 FT

W. GREENFIELD AVE



CITY OF MILWAUKEE
OFFICE OF THE CITY CLERK

Wednesday, October 26, 2016

COMMITTEE MEETING NOTICE

AD 12

SHARMA, Puneet, Agent
Mi Super Foods, & Liquor Inc
2200 S 13th St

Milwaukee, WI 53215

You are requested to attend a hearing which is to be held in Room 301-B, Third Floor, City Hall on:

Monday, November 07, 2016 at 10:30 AM



Regarding: Your Class A Malt & Class A Liquor, Food Dealer, Weights & Measures, and Public Entertainment Premises License Applications Requesting 1 Amusement Machine as agent for "Mi Super Foods, & Liquor Inc" for "Mi Super Foods & Liquor" at 2200 S 13th St.

There is a possibility that your application may be denied for one or more of the following reasons: The recommendation of the committee regarding the application shall be based on evidence presented at the hearing. Per MCO 85-2.7-4, probative evidence concerning whether or not a new license should be granted may be presented on the following subjects: whether or not the applicant meets the municipal requirements, the appropriateness of the location and premises where the licensed premises is to be located and whether use of the premises for the purposes or activities permitted by the license would tend to facilitate a public or private nuisance or create undesirable neighborhood problems such as disorderly patrons, unreasonably loud noise, litter, and excessive traffic and parking congestion. Probative evidence relating to these matters may be taken from the plan of operation submitted with the license application, if any, but shall not include the content of any music. Evidence regarding the fitness of the location of the premises to be maintained as the principal place of business, including but not limited to whether there is an overconcentration of businesses of the type for which the license is sought; whether the proposal is consistent with any pertinent neighborhood business or development plans, or the location's proximity to areas where children are typically present. The applicant's record in operating similarly licensed premises; and whether or not the applicant has been charged with or convicted of any felony, misdemeanor, municipal offense or other offense, the circumstances of which substantially relate to the activity to be permitted by the license being applied for or any other factor which reasonably relates to the public health, safety or welfare may also be considered. See attached police report or correspondence.

Notice for applicants with warrants or unpaid fines:

Proof of warrant satisfaction or payment of fines must be submitted at the hearing on the above date and time. Failure to comply with this requirement may result in a delay of the granting/denial of your application.

Failure to appear at this meeting may result in the denial of your license. Individual applicants must appear only in person or by an attorney. Corporate or Limited Liability applicants must appear only by the agent designated on the application or by an attorney. Partnership applicants must appear by a partner listed on the application or by an attorney. If you wish to do so and at your own expense, you may be accompanied by an attorney of your choosing to represent you at this hearing.

You will be given an opportunity to speak on behalf of the application and to respond and challenge any charges or reasons given for the denial. No petitions can be accepted by the committee, unless the people who signed the petition are present at the committee hearing and willing to testify. You may present witnesses under oath and you may also confront and cross-examine opposing witnesses under oath. If you have difficulty with the English language, you should bring an interpreter with you, at your expense, so that you can answer questions and participate in your hearing.

You may examine the application file at this office during regular business hours prior to the hearing date. Inquiries regarding this matter may be directed to the person whose signature appears below.

Limited parking for persons attending meetings in City Hall is available at reduced rates (5 hour limit) at the Milwaukee Center on the southwest corner of East Kilbourn and North Water Street. Parking tickets must be validated in the first floor information booth in City Hall.

PLEASE NOTE: Upon reasonable notice, efforts will be made to accommodate the needs of disabled individuals through sign language interpreters or other auxiliary aids. For additional information or to request this service, contact the Council Services Division ADA Coordinator at (414) 286-2998, Fax - (414) 286-3456, TDD - (414) 286-2025.

JIM OWCZARSKI, CITY CLERK

BY: 

Jason Schunk
License Division Manager

If you have questions regarding this notice, please contact the License Division at (414) 286-2238.



CITY OF MILWAUKEE
OFFICE OF THE CITY CLERK

Wednesday, October 26, 2016

COMMITTEE MEETING NOTICE

AD 12

SHARMA, Puneet, Agent
Mi Super Foods, & Liquor Inc
6250 S 51st St #12

Greendale, WI 53129

You are requested to attend a hearing which is to be held in Room 301-B, Third Floor, City Hall on:

Monday, November 07, 2016 at 10:30 AM

Regarding: Your Class A Malt & Class A Liquor, Food Dealer, Weights & Measures, and Public Entertainment Premises License Applications Requesting 1 Amusement Machine as agent for "Mi Super Foods, & Liquor Inc" for "Mi Super Foods & Liquor" at 2200 S 13th St.

There is a possibility that your application may be denied for one or more of the following reasons: The recommendation of the committee regarding the application shall be based on evidence presented at the hearing. Per MCO 85-2.7-4, probative evidence concerning whether or not a new license should be granted may be presented on the following subjects: whether or not the applicant meets the municipal requirements, the appropriateness of the location and premises where the licensed premises is to be located and whether use of the premises for the purposes or activities permitted by the license would tend to facilitate a public or private nuisance or create undesirable neighborhood problems such as disorderly patrons, unreasonably loud noise, litter, and excessive traffic and parking congestion. Probative evidence relating to these matters may be taken from the plan of operation submitted with the license application, if any, but shall not include the content of any music. Evidence regarding the fitness of the location of the premises to be maintained as the principal place of business, including but not limited to whether there is an overconcentration of businesses of the type for which the license is sought; whether the proposal is consistent with any pertinent neighborhood business or development plans, or the location's proximity to areas where children are typically present. The applicant's record in operating similarly licensed premises; and whether or not the applicant has been charged with or convicted of any felony, misdemeanor, municipal offense or other offense, the circumstances of which substantially relate to the activity to be permitted by the license being applied for or any other factor which reasonably relates to the public health, safety or welfare may also be considered. See attached police report or correspondence.

Notice for applicants with warrants or unpaid fines:

Proof of warrant satisfaction or payment of fines must be submitted at the hearing on the above date and time. Failure to comply with this requirement may result in a delay of the granting/denial of your application.

Failure to appear at this meeting may result in the denial of your license. Individual applicants must appear only in person or by an attorney. Corporate or Limited Liability applicants must appear only by the agent designated on the application or by an attorney. Partnership applicants must appear by a partner listed on the application or by an attorney. If you wish to do so and at your own expense, you may be accompanied by an attorney of your choosing to represent you at this hearing.

You will be given an opportunity to speak on behalf of the application and to respond and challenge any charges or reasons given for the denial. No petitions can be accepted by the committee, unless the people who signed the petition are present at the committee hearing and willing to testify. You may present witnesses under oath and you may also confront and cross-examine opposing witnesses under oath. If you have difficulty with the English language, you should bring an interpreter with you, at your expense, so that you can answer questions and participate in your hearing.

You may examine the application file at this office during regular business hours prior to the hearing date. Inquiries regarding this matter may be directed to the person whose signature appears below.

Limited parking for persons attending meetings in City Hall is available at reduced rates (5 hour limit) at the Milwaukee Center on the southwest corner of East Kilbourn and North Water Street. Parking tickets must be validated in the first floor information booth in City Hall.

PLEASE NOTE: Upon reasonable notice, efforts will be made to accommodate the needs of disabled individuals through sign language interpreters or other auxiliary aids. For additional information or to request this service, contact the Council Services Division ADA Coordinator at (414) 286-2998, Fax - (414) 286-3456, TDD - (414) 286-2025.

JIM OWCZARSKI, CITY CLERK

BY: 

Jason Schunk
License Division Manager

If you have questions regarding this notice, please contact the License Division at (414) 286-2238.

Date:10-4-16
Officer: PO Matthew Diener

City of Milwaukee Police Department
90-5-1.5 Crime Prevention Survey
Convenience Store/Liquor Store Inspection

Name of Premise: Mi Super Foods
Address: 2200 S 13th St
Phone: 414-343-9081

Owner: Puneet Sharma
Owner address: 6250 S 51st St
City State Zip: Greendale, WI 53129
Owner Phone: 414-865-1522
Owner email: mickey28usa@gmail.com

Manager: same
Home Address:
City State Zip:
Phone:
Email:

Preferred contact: phone

Location currently open: YES NO

Projected open date:

Day's open: S M T W Th F SA ALL

Hours of Operation: Sun: 8a-9p 24 hours Y N
Mon: 8a-9p
Tue: 8a-9p
Wed: 8a-9p
Thu: 8a-9p
Fri: 8a-9p
Sat: 8a-9p

Premise Type: Liquor Store
Convenience Store
Other: Grocery store

Licenses currently held:

- Alcohol: Yes No Class: #:
Tobacco: Yes No #:
Food: Yes No #:
Extended Hours: Yes No #:
Secondhand Dealer: Yes No Type: #:
Other: Yes No Type: #:
Other: Yes No Type: #:

Exterior Survey:

1. Is the area around the location clean? Yes No
2. What surrounds the location? (Check all the apply)
 - a. Park
 - b. School
 - c. Youth Center
 - d. Church
 - e. Tavern(s) If so, how many
 - f. Residential
 - g. Other businesses
 - h. Other:
3. Can you see from the outside of the location into the interior Yes No
4. Can you see the employees inside of the location from the outside Yes No
5. Are exterior windows free of signage Yes No
6. Is there a parking lot Yes No
7. Is the parking lot clean? Yes No
8. Is the parking lot well lit? Yes No
9. Are there areas where a person could conceal themselves Yes No
10. Is there exterior lighting? Yes No. Does it appears to be adequate Yes No
11. Exterior Payphone? Yes No
12. Are there No Loitering Signs posted? Yes No
13. Are there exterior security cameras Yes No How Many: 5
14. Are the address numbers prominently displayed and easy to see Yes No

Camera Survey:

15. Does this location have security cameras? Yes No
16. Are they in working order? Yes No
17. What format are the cameras?
 - a. Color Yes No
 - b. Digital Yes No
 - c. VCR Yes No
 - d. Recorded Yes No
18. How long is footage stored for later viewing: 14 days
19. Are there exterior cameras Yes No How many: 5
20. Are there interior cameras Yes No How many: 27
21. Do all employees know how to retrieve recorded digital images/footage? Yes No

Interior Survey:

- 22. Is the storeowner willing to be a standing complainant regarding loitering? Yes No
 - a. If yes have them fill out the standing complaint form and give them two of the commercial signs Yes No
- 23. Is the interior of the location neat and clean? Yes No
- 24. Does an interior camera face the entrance/exit? Yes No
- 25. Is there a lockable area that separates employees from customers? Yes No
- 26. Does the store sell single chore boy? Yes No
- 27. Does the store sell blunt wraps? Yes No
- 28. Does the store sell scales? Yes No
- 29. Does the store sell items that may be used as crack pipes? Yes No
 - a. Describe item
- 30. Does the store have an over abundance of sandwich baggies: Yes No
- 31. Does the owner understand that these items are often used for drug use? Yes No
- 32. Do the products in the store appear to be new and rotated often? Yes No
- 33. Are emergency and non-emergency numbers posted near the phone? Yes No
- 34. Does the owner know how to contact their police district directly? Yes No
 - a. Did you provide a district contact guide to the owner? Yes No

Complete this section if alcohol establishment is a convenience store:

(** Read full ordinance for all details "68-4.3 Convenience Food Stores")

All convenience food stores not exempted under sub. 3 shall:

- 1. Is the cash register located in a manner so that at the time of a sales transaction, the employee and customer are both visible from the sidewalk? Yes No **
- 2. Are the glass entrance and exit doors clear of any signs or advertisements with the exception of a sign which states that the cash register contains \$50 or less and that the safe is no accessible to employees? Yes No
- 3. Does the store maintain one of the following on the licensed premise:
 - a. A safe that was in use at the convenience food store on August 17, 1994? Yes No
 - b. A drop-safe or time release safe that weighs at least 500 pounds or which is attached to or set into the floor in a manner approved by the police department? Yes No
- 4. Is lighting provided for the store's parking area during all hours of darkness when employees or customers are on the premises at a minimum average of 2-foot candles per square foot, unless the store is not open for business after sunset and before sunrise? Yes No N/A
- 5. Are at least two high-resolution surveillance security cameras installed? Yes No
- 6. Are the security cameras in working order? Yes No
- 7. Does one camera show an overall view of the counter and register area? Yes No
- 8. Does one camera show a clear, identifiable, full frame image of the face of each person entering and leaving the store? Yes No
- 9. Are the camera views obstructed by fixtures or displays? Yes No
- 10. Is the recorded footage stored for at least 30 days? Yes No
- 11. Do all store employees know how to record footage from the camera system to media capable of being transferred to police custody? Yes No

12. Are customer entrances/exits made of glass or other transparent material? Yes No
a. Exception: A store that does not have such doors on August 17, 1994 shall not be required to install such doors until the holder of the store's food dealer license changes.
13. Has the owner and their employees attended the Robbery Prevention Training within 120 days of ownership or employment? Yes No
a. Contact Community Outreach and Education at 935-7836 for schedule.

Sub 3. Exemptions. The requirements of this section do not apply to a convenience food store that conforms to either of the following descriptions:

- a-1. The store is located in an enclosed shopping structure, enclosed commercial building or hospital. A convenience food store is not in an enclosed structure or building if a customer can enter it directly from the outside.
Does store conform to a-1 Yes No
- a-2. The store physically separates employees from customers with a solid partition that bars a person from entering the employee area from the customer area, has a secure lock on the employee side of any door between the employee area and the customer, and conducts all transactions through a service window or similar arrangement.
Does store conform to a-2 Yes No
- a. At the commissioner's discretion, a convenience store may be exempted from any or all of the regulations specified in sub 2.
Does this location hold an exemption from the commissioner regarding any of the requirements of Sub 2? Yes No

ADDITIONAL COMMENTS/RECOMMENDATIONS:

Location is a grocery store currently in operation, and transferring license/business. Puneet is attending Robbery Prevention Training this month.

MILWAUKEE POLICE DEPARTMENT LICENSING

CRIMINAL RECORD/ORDINANCE VIOLATION/INCIDENTS SYNOPSIS

DATE: 09/14/2016
LICENSE TYPE: ALQML
NEW:
RENEWAL:

No. 237192
Application Date: 09/14/2016

License Location: 2200 South 13th Street
Business Name: Mi Super Foods

Licensee/Applicant: Sharma, Puneet
(Last Name, First Name, MI)

Date of Birth: 09/28/1982

Home Address: 6250 South 51st Street #12
City: Greendale State: WI Zip Code: 53129
Home Phone: 414-535-9454

This report is written by Police Officer Gilbert Gwinn, assigned to the License Investigation Unit, Days.

The Milwaukee Police Department's investigation regarding this application revealed the following:

1. On 02/25/2014 Gurinder Nagra was cited at 2667 North 5th Street in the city of Milwaukee for Responsible Person on Premises Required. Gurinder Nagra is listed on the application as 34% shareholder.

Charge: Responsible Person on Premises Required
Finding: Guilty
Sentence: \$368.00 fine
Date: 04/17/2014
Case: 14018997

2. On 05/15/2014 Gurinder Nagra was cited at 2029 North Holton Street in the city of Milwaukee for Building Code Violations. Gurinder Nagra is listed on the application as 34% shareholder.

Charge: Building Code Violations
Finding: Guilty
Sentence: \$280.00 fine
Date: 01/15/2015
Case: 14063201

3. On 06/16/2016 Gurinder Nagra was cited at 4110 West Martin Drive in the city of Milwaukee for Building Code Violations. Gurinder Nagra is listed on the application as 34% shareholder.

Charge: Building Code Violations
Finding: Due for arraignment 10/20/2016 8:30am branch 3
Sentence:
Date:
Case: 16051366

MILWAUKEE POLICE DEPARTMENT
LICENSE INVESTIGATION UNIT

CRIMINAL RECORD/ORDINANCE VIOLATION/INCIDENTS
SYNOPSIS

DATE: 10/06/2014
LICENSE TYPE: ALQML
NEW:
RENEWAL: X

No. 195901
Application Date: 10/03/2014
Expiration Date:

License Location: 2200 S 13th Street
Business Name: Mi Super Foods

Aldermanic District: 14

Licensee/Applicant: VILLARREAL, Carmen
(Last Name, First Name, MI)
Date of Birth: 06/12/1968

Home Address: 3551 Jerelin Dr
City: Franklin
Home Phone: 414-423-8988

State: WI **Zip Code:** 53132

This report is written by Police Officer Gilbert Gwinn, assigned to the License Investigation Unit, Days.

The Milwaukee Police Department's investigation regarding this application revealed the following:

1. On 04/11/2003, at 6:50 PM, Police officers, along with an underage police aide, conducted an underage liquor premises check at Mi Super Mercado, 2200 South 13th Street. The police aide, under the direction of officers, entered the premises and purchased a six-pack of Bud light beer. The cashier did not ask for identification at the time of the purchase. Roberto Montemayor was on the premises and identified himself as the co-owner of the store. He is listed on the application as an officer of the company.

Charge : Sale to Underage – licensee responsibility
Finding : Guilty, Municipal Court
Sentence : Fined \$80.00
Date : 08/21/2003
Case : 03073742

The cashier was issued the following citation

Charge : Sale to Underage
Finding : Guilty, Municipal Court
Sentence : Fined \$150.00
Date : 06/03/2003
Case : 03073757

=====
Previous premise

Alcohol Concentration for 2200 S 13th St

City of Milwaukee, Wisconsin



- Legend -

- City limits
- Parcels
- Freeways
- Exit ramps
- Entry ramps
- Ramps
- Major streets
- Side streets
- Waterways
- Alcohol licenses**
 - Class A intoxicating liquor
 - Class A fermented malt beverage
 - Class A liquor and malt
 - Class B fermented malt beverage
 - Class B tavern
 - Class C wine retailer

- Notes -

Licensed Alcohol Beverage Establishments within a .5 Mile Radius Centered on 2200 S 13th St, 9/13/16



Department of Administration - ITMD

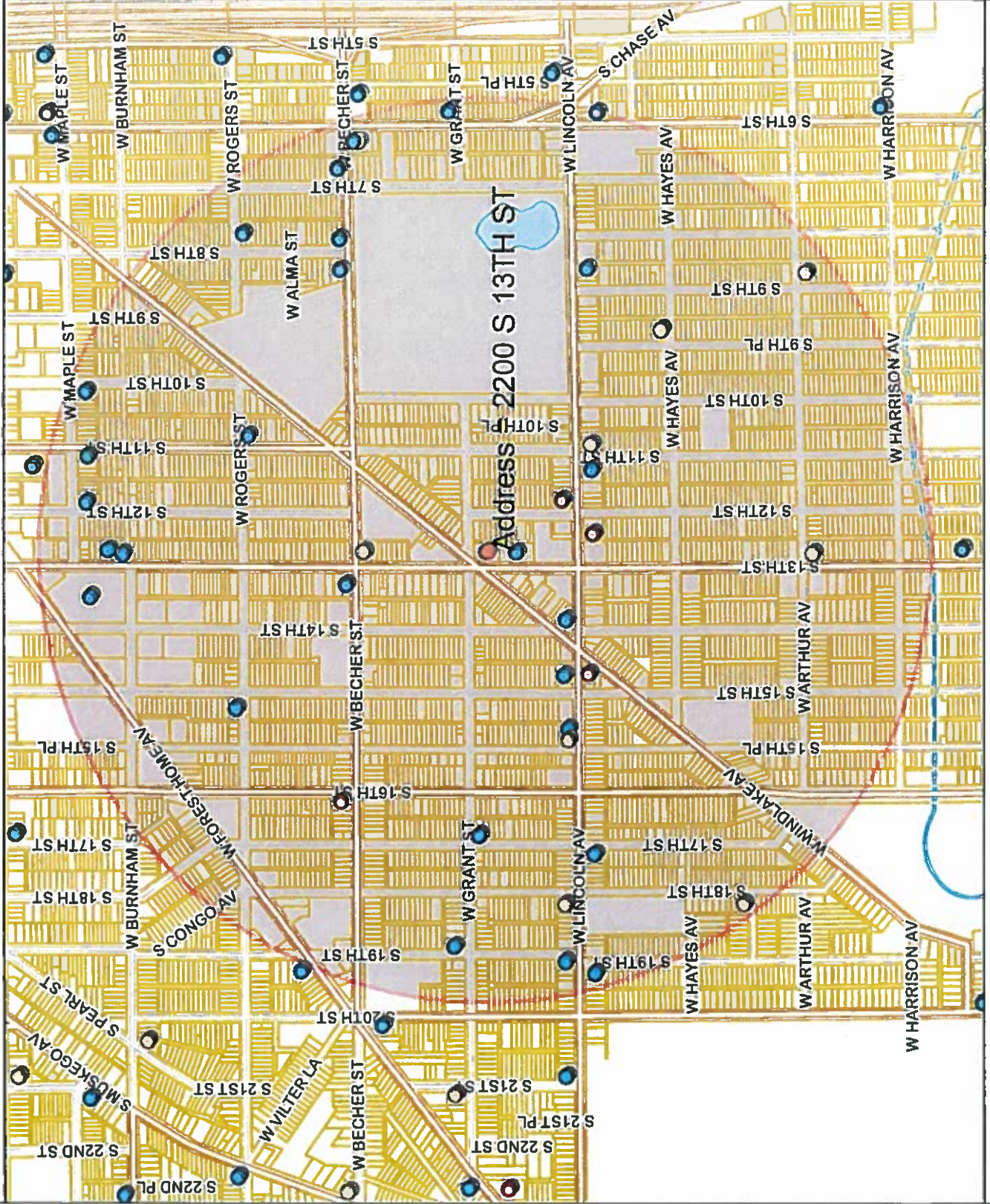

Map Scale: 1:10,000

Licensed Alcohol Beverage Establishments within a .5 Mile Radius Centered on 2200 S 13TH St, 9/13/16

License Summary	Total	Licensee	Address	License type name	Total capacity	Room capacity	Expiration date
Class A Fermented Malt Beverage Retailer's License	9	Byron F Gudliej, Agt	2366 S 9th PL	Class A Fermented Malt Beverage Retailer's License			7/23/2017
Class A Malt & Class A Liquor License	5	Jatinder S Dhaluwal, Agt	2100 S 13TH ST	Class A Fermented Malt Beverage Retailer's License			7/21/2017
Class B Fermented Malt Beverage Retailer's License	1	PARAMJIT KAUR, Agt	1029 W Lincoln AV	Class A Fermented Malt Beverage Retailer's License			4/3/2017
Class B Tavern License	25	FAHIM N MAHMOUD, SP	2500 S 9TH ST	Class A Fermented Malt Beverage Retailer's License			9/21/2017
Grand Total	40	PETTY BABBER, Agt	1804 W Lincoln AV	Class A Fermented Malt Beverage Retailer's License			5/4/2017
		JOSE F ORTIZ, Agt	2107 S 6TH ST	Class A Fermented Malt Beverage Retailer's License			10/13/2016
		KARANAVIR K DHALIWAL, Agt	2500 S 13TH ST	Class A Fermented Malt Beverage Retailer's License			7/16/2017
		NEDAL K ASSAD, SP	2441 S 18TH ST	Class A Fermented Malt Beverage Retailer's License			5/15/2017
		LOAI A ATARI, Agt	1534 W LINCOLN AV	Class A Fermented Malt Beverage Retailer's License			12/11/2016
		IADWIGA T ROZAK, Agt	1215 W LINCOLN AV	Class A Malt & Class A Liquor License			10/10/2016
		PARAMJIT SINGH, SP	1600 W BECHER ST	Class A Malt & Class A Liquor License			9/25/2016
		HANIM K ABDELAHIM, Agt	1132-A W LINCOLN AV	Class A Malt & Class A Liquor License			6/6/2017
		JASBIR S PANU, Agt	1434 W WINDLAKE AV	Class A Malt & Class A Liquor License			6/14/2017
		CARMEN VILLARREAL, Agt	2200 S 13TH ST	Class A Malt & Class A Liquor License			12/11/2016
		JESUS SOTO CRUZ, Agt	1801 S 11th ST	Class B Fermented Malt Beverage Retailer's License			7/5/2017
		RAMON OROZCO, Agt	1332 W LINCOLN AV	Class B Tavern License	163		2/13/2017
		SAMANTHA L RITCHIE, SP	1838 W GRANT ST	Class B Tavern License	25		6/30/2017
		FRANCISCO H LOPEZ, SP	2000 S 8TH ST	Class B Tavern License	50		11/29/2016
		JOANNE M HUMSIK, SP	2178 S 6TH ST	Class B Tavern License	25		6/30/2017
		BLAS CERDA, Agt	2101 S 6th ST	Class B Tavern License			7/1/2017
		DAVID NUÑEZ-CRUZ, Agt	1979 S 15TH ST	Class B Tavern License			11/4/2016
		Adriana Castelan, Agt	1701 W Lincoln AV	Class B Tavern License	99		8/31/2017
		Jose Alberto Lopez, Agt	1900 W LINCOLN AV	Class B Tavern License			7/28/2017
		SONIA M FANTAUZZI, SP	1832 S 13TH ST	Class B Tavern License	80		7/5/2017
		Thomas E Rewolinski, Agt	1901 W Lincoln AV	Class B Tavern License			10/19/2016
		Santa J Fret, Agt	2078 S 7TH ST	Class B Tavern License	80		7/14/2017
		CAROL J KOSAKOSKI, Agt	1820 S 13th ST	Class B Tavern License	49		12/14/2016
		ANA M RAZO, SP	1520 W LINCOLN AV	Class B Tavern License	99		10/6/2016
		GUADALUPE BERRIOS, SP	1001 W MAPLE ST	Class B Tavern License	49		6/30/2017
		Antonio Hernandez Lopez, Agt	1300 W Burnham ST	Class B Tavern License			11/25/2016
		VALDEMAR ESCOBAR, Agt	821-23 W LINCOLN AV	Class B Tavern License			12/12/2016
		HOWARD J ZANTIG, SP	2079 S 8TH ST	Class B Tavern License	71		3/1/2017
		MARIA M RODRIGUEZ, SP	1139 W MAPLE ST	Class B Tavern License	45		11/8/2016
		ENRIQUE TERRONES, SP	1631 W GRANT ST	Class B Tavern License	62		3/7/2017
		Deline J De La Rosa, Agt	2078 S 8th ST	Class B Tavern License	64		5/3/2017
		Juan J Sanchez, Agt	1428 W Lincoln AV	Class B Tavern License	99		11/23/2016
		RICHARD A DOBS, SP	2000 S 11TH ST	Class B Tavern License	25		7/26/2017
		EUSA MALDONADO, Agt	2075-79 S 13TH ST	Class B Tavern License	156	Restaurant = 49, Hall = 107	9/21/2017
		ANGEL GUTIERREZ GARNICA, SP	2222 S 13TH ST	Class B Tavern License	80		1/16/2017
		FRANCISCO MONTENEGRO, Agt	1105 W LINCOLN AV	Class B Tavern License			11/25/2016



Wednesday, October 26, 2016

Licenses Committee Notice of Hearing

V & M Real Estate LLC
Humberto Villarreal
2200 S 13th St
Milwaukee, WI 53215

Date: 11/7/2016
Time: 10:30 AM
Location: Room 301-B, Third Floor, City Hall

The Licenses Committee will consider the following license application:

Class A Malt & Class A Liquor, Food Dealer, Weights & Measures, and Public Entertainment Premises License Applications Requesting 1 Amusement Machine
SHARMA, Puneet, Agent
Mi Super Foods & Liquor at 2200 S 13th St

Please note this application may be recommended for denial based on fitness of the location due to concentration of alcohol beverage outlets in the area. If the application is denied for this reason, no other application for an alcohol beverage license for this location shall be recommended for approval by the Licenses Committee within three years of the date of denial unless the applicant has demonstrated a change of circumstances since the prior denial.

If you have any questions, please call (414) 286-2238.





Wednesday, October 26, 2016

Licenses Committee Notice of Hearing

2200 S 13th LLC
2200 S 13th St

Milwaukee, WI 53215

Date: 11/7/2016
Time: 10:30 AM
Location: Room 301-B, Third Floor, City Hall

The Licenses Committee will consider the following license application:

Class A Malt & Class A Liquor, Food Dealer, Weights & Measures, and Public Entertainment Premises License Applications Requesting 1 Amusement Machine
SHARMA, Puneet, Agent
Mi Super Foods & Liquor at 2200 S 13th St

Please note this application may be recommended for denial based on fitness of the location due to concentration of alcohol beverage outlets in the area. If the application is denied for this reason, no other application for an alcohol beverage license for this location shall be recommended for approval by the Licenses Committee within three years of the date of denial unless the applicant has demonstrated a change of circumstances since the prior denial.

If you have any questions, please call (414) 286-2238.





Wednesday, October 26, 2016



Notice of Public Hearing

SHARMA, Puneet, Agent
Mi Super Foods & Liquor at 2200 S 13th St
Class A Malt & Class A Liquor, Food Dealer, Weights & Measures, and Public Entertainment
Premises License Applications Requesting 1 Amusement Machine

Monday, November 07, 2016 at 10:30 AM

To whom it may concern:

The above application has been made by the above named applicant(s). This requires approval from the Licenses Committee and the Common Council of the City of Milwaukee. The hearing before the Licenses Committee will take place on 11/7/2016 at 10:30 AM, in Room 301-B, Third Floor, City Hall. If you wish, you may provide testimony at the hearing regarding the request; see below for further information. You are not required to attend the hearing. Once the Licenses Committee makes its recommendation, this recommendation is forwarded to the full Common Council for approval at its next regularly scheduled hearing. Please review the information below and if you have further questions regarding this process, please contact the License Division at (414) 286-2238.

Important details for those wishing to provide information for the Licenses Committee to consider when making its recommendation:

1. The license application is scheduled to be heard at the above time. Due to other hearings running longer than scheduled, you may have to wait some time to provide your testimony.
2. You must appear in person and testify as to matters that you have personally experienced or seen. (You cannot provide testimony for your neighbor, parent or anyone else; this is considered hearsay and cannot be considered by the committee.)
3. No letters or petitions can be accepted by the committee (unless the person who wrote the letter or the persons who signed the petition are present at the committee hearing and willing to testify).
4. Persons opposed to the license application are given the opportunity to testify first; supporters may testify after the opponents have finished.
5. When you are called to testify, you will be sworn in and asked to give your name, and address. (If your first and/or last names are uncommon please spell them.)
6. You may then provide testimony.
 - a. Include only information relating to the above license application.
 - b. Include only information you have personally witnessed or seen.
 - c. Provide concise and relevant information detailing how this business has affected or may affect the peaceful enjoyment of your neighborhood.
 - d. If by the time you have the opportunity to testify, the information you wish to share has already been provided to the committee, you may state that you agree with the previous testimony. Redundant or repetitive testimony will not assist the committee in making its recommendation.
7. After giving your testimony, the members of the Licenses Committee and the licensee may ask questions regarding the testimony you have given or other factors relating to the license application.
8. Business Competition is not a valid basis for denial or non-renewal of a license.
Please Note: If you have submitted an objection to the above application your objection cannot be considered by the committee unless you personally testify at the hearing.

OCCUPANT	MAIL ADDRESS	CITY AND ZIP CODE
CURRENT OCCUPANT	1308A W WINDLAKE AVE	MILWAUKEE, WI 53215-2739
CURRENT OCCUPANT	2219 S 12TH ST	MILWAUKEE, WI 53215-2711
CURRENT OCCUPANT	2215 S 12TH ST	MILWAUKEE, WI 53215-2711
CURRENT OCCUPANT	2203 S 12TH ST	MILWAUKEE, WI 53215-2711
CURRENT OCCUPANT	1324 W WINDLAKE AVE	MILWAUKEE, WI 53215-2739
CURRENT OCCUPANT	2150 S 13TH ST 116	MILWAUKEE, WI 53215-2786
CURRENT OCCUPANT	2150 S 13TH ST 322	MILWAUKEE, WI 53215-2790
CURRENT OCCUPANT	2150 S 13TH ST 323	MILWAUKEE, WI 53215-2790
CURRENT OCCUPANT	2150 S 13TH ST 329	MILWAUKEE, WI 53215-2790
CURRENT OCCUPANT	2150 S 13TH ST 331	MILWAUKEE, WI 53215-2790
CURRENT OCCUPANT	2150 S 13TH ST 121	MILWAUKEE, WI 53215-2786
CURRENT OCCUPANT	2150 S 13TH ST 208	MILWAUKEE, WI 53215-2787
CURRENT OCCUPANT	2150 S 13TH ST 313	MILWAUKEE, WI 53215-2789
CURRENT OCCUPANT	2150 S 13TH ST 219	MILWAUKEE, WI 53215-2788
CURRENT OCCUPANT	2150 S 13TH ST 221	MILWAUKEE, WI 53215-2788
CURRENT OCCUPANT	2150 S 13TH ST 223	MILWAUKEE, WI 53215-2788
CURRENT OCCUPANT	2150 S 13TH ST 224	MILWAUKEE, WI 53215-2788
CURRENT OCCUPANT	2150 S 13TH ST 229	MILWAUKEE, WI 53215-2788
CURRENT OCCUPANT	2150 S 13TH ST 125	MILWAUKEE, WI 53215-2786
CURRENT OCCUPANT	2150 S 13TH ST 207	MILWAUKEE, WI 53215-2787
CURRENT OCCUPANT	2150 S 13TH ST 303	MILWAUKEE, WI 53215-2789
CURRENT OCCUPANT	2150 S 13TH ST 314	MILWAUKEE, WI 53215-2789
CURRENT OCCUPANT	1243 W WINDLAKE AVE A	MILWAUKEE, WI 53215-2736
CURRENT OCCUPANT	1210 W GRANT ST	MILWAUKEE, WI 53215-2732
CURRENT OCCUPANT	1233 W WINDLAKE AVE	MILWAUKEE, WI 53215-2736
CURRENT OCCUPANT	1225 W WINDLAKE AVE	MILWAUKEE, WI 53215-2736
CURRENT OCCUPANT	1219 W WINDLAKE AVE	MILWAUKEE, WI 53215-2736
CURRENT OCCUPANT	2200A S 12TH ST	MILWAUKEE, WI 53215-2712
CURRENT OCCUPANT	2207A S 12TH ST	MILWAUKEE, WI 53215-2711
CURRENT OCCUPANT	2234A S 12TH ST	MILWAUKEE, WI 53215-2712
CURRENT OCCUPANT	2226 S 12TH ST	MILWAUKEE, WI 53215-2712
CURRENT OCCUPANT	2200 S 14TH ST	MILWAUKEE, WI 53215-2771
CURRENT OCCUPANT	1310 W WINDLAKE AVE	MILWAUKEE, WI 53215-2739
CURRENT OCCUPANT	2150 S 13TH ST 104	MILWAUKEE, WI 53215-2786
CURRENT OCCUPANT	2150 S 13TH ST 317	MILWAUKEE, WI 53215-2789
CURRENT OCCUPANT	2150 S 13TH ST 319	MILWAUKEE, WI 53215-2789
CURRENT OCCUPANT	2150 S 13TH ST 324	MILWAUKEE, WI 53215-2790
CURRENT OCCUPANT	2150 S 13TH ST 330	MILWAUKEE, WI 53215-2790
CURRENT OCCUPANT	2150 S 13TH ST 332	MILWAUKEE, WI 53215-2790
CURRENT OCCUPANT	2150 S 13TH ST 120	MILWAUKEE, WI 53215-2786
CURRENT OCCUPANT	2150 S 13TH ST 130	MILWAUKEE, WI 53215-2787
CURRENT OCCUPANT	2150 S 13TH ST 131	MILWAUKEE, WI 53215-2787
CURRENT OCCUPANT	2150 S 13TH ST 129	MILWAUKEE, WI 53215-2787
CURRENT OCCUPANT	2150 S 13TH ST 203	MILWAUKEE, WI 53215-2787
CURRENT OCCUPANT	2150 S 13TH ST 204	MILWAUKEE, WI 53215-2787
CURRENT OCCUPANT	2150 S 13TH ST 301	MILWAUKEE, WI 53215-2788
CURRENT OCCUPANT	1231 W WINDLAKE AVE	MILWAUKEE, WI 53215-2736
CURRENT OCCUPANT	1314 W GRANT ST A	MILWAUKEE, WI 53215-2734
CURRENT OCCUPANT	2169A S 13TH ST	MILWAUKEE, WI 53215-2713
CURRENT OCCUPANT	2206A S 12TH ST	MILWAUKEE, WI 53215-2712
CURRENT OCCUPANT	2207B S 12TH ST	MILWAUKEE, WI 53215-2711
CURRENT OCCUPANT	1334 W WINDLAKE AVE	MILWAUKEE, WI 53215-2739
CURRENT OCCUPANT	1322 W WINDLAKE AVE	MILWAUKEE, WI 53215-2739
CURRENT OCCUPANT	1318A W WINDLAKE AVE	MILWAUKEE, WI 53215-2739
CURRENT OCCUPANT	2150 S 13TH ST 105	MILWAUKEE, WI 53215-2786

CURRENT OCCUPANT	2150 S 13TH ST 102	MILWAUKEE, WI 53215-2786
CURRENT OCCUPANT	2150 S 13TH ST 114	MILWAUKEE, WI 53215-2786
CURRENT OCCUPANT	2150 S 13TH ST 320	MILWAUKEE, WI 53215-2789
CURRENT OCCUPANT	2150 S 13TH ST 220	MILWAUKEE, WI 53215-2788
CURRENT OCCUPANT	2150 S 13TH ST 222	MILWAUKEE, WI 53215-2788
CURRENT OCCUPANT	2150 S 13TH ST 225	MILWAUKEE, WI 53215-2788
CURRENT OCCUPANT	2150 S 13TH ST 228	MILWAUKEE, WI 53215-2788
CURRENT OCCUPANT	2150 S 13TH ST 232	MILWAUKEE, WI 53215-2788
CURRENT OCCUPANT	2150 S 13TH ST 211	MILWAUKEE, WI 53215-2787
CURRENT OCCUPANT	2150 S 13TH ST 315	MILWAUKEE, WI 53215-2789
CURRENT OCCUPANT	2169 S 13TH ST	MILWAUKEE, WI 53215-2713
CURRENT OCCUPANT	2157 S 13TH ST	MILWAUKEE, WI 53215-2713
CURRENT OCCUPANT	1308 W WINDLAKE AVE	MILWAUKEE, WI 53215-2739
CURRENT OCCUPANT	1337 W WINDLAKE AVE	MILWAUKEE, WI 53215-2738
CURRENT OCCUPANT	2231 S 12TH ST	MILWAUKEE, WI 53215-2711
CURRENT OCCUPANT	2207 S 12TH ST	MILWAUKEE, WI 53215-2711
CURRENT OCCUPANT	2238A S 12TH ST	MILWAUKEE, WI 53215-2712
CURRENT OCCUPANT	2230 S 12TH ST	MILWAUKEE, WI 53215-2712
CURRENT OCCUPANT	2150 S 13TH ST 101	MILWAUKEE, WI 53215-2786
CURRENT OCCUPANT	2150 S 13TH ST 302	MILWAUKEE, WI 53215-2789
CURRENT OCCUPANT	2150 S 13TH ST 206	MILWAUKEE, WI 53215-2787
CURRENT OCCUPANT	2150 S 13TH ST 212	MILWAUKEE, WI 53215-2787
CURRENT OCCUPANT	2150 S 13TH ST 215	MILWAUKEE, WI 53215-2788
CURRENT OCCUPANT	2150 S 13TH ST 304	MILWAUKEE, WI 53215-2789
CURRENT OCCUPANT	1229 W WINDLAKE AVE	MILWAUKEE, WI 53215-2736
CURRENT OCCUPANT	1314 W GRANT ST B	MILWAUKEE, WI 53215-2734
CURRENT OCCUPANT	2173 S 13TH ST	MILWAUKEE, WI 53215-2713
CURRENT OCCUPANT	2200 S 12TH ST	MILWAUKEE, WI 53215-2712
CURRENT OCCUPANT	2211A S 12TH ST	MILWAUKEE, WI 53215-2711
CURRENT OCCUPANT	2178 S 14TH ST	MILWAUKEE, WI 53215-2716
CURRENT OCCUPANT	1332 W WINDLAKE AVE	MILWAUKEE, WI 53215-2739
CURRENT OCCUPANT	2150 S 13TH ST 318	MILWAUKEE, WI 53215-2789
CURRENT OCCUPANT	2150 S 13TH ST 326	MILWAUKEE, WI 53215-2790
CURRENT OCCUPANT	2150 S 13TH ST 122	MILWAUKEE, WI 53215-2786
CURRENT OCCUPANT	2150 S 13TH ST 202	MILWAUKEE, WI 53215-2787
CURRENT OCCUPANT	2150 S 13TH ST 209	MILWAUKEE, WI 53215-2787
CURRENT OCCUPANT	2150 S 13TH ST 216	MILWAUKEE, WI 53215-2788
CURRENT OCCUPANT	2150 S 13TH ST 309	MILWAUKEE, WI 53215-2789
CURRENT OCCUPANT	2150 S 13TH ST 311	MILWAUKEE, WI 53215-2789
CURRENT OCCUPANT	2150 S 13TH ST 312	MILWAUKEE, WI 53215-2789
CURRENT OCCUPANT	1140 W GRANT ST	MILWAUKEE, WI 53215-2730
CURRENT OCCUPANT	2163 S 13TH ST	MILWAUKEE, WI 53215-2713
CURRENT OCCUPANT	2222 S 12TH ST	MILWAUKEE, WI 53215-2712
CURRENT OCCUPANT	2218 S 12TH ST	MILWAUKEE, WI 53215-2712
CURRENT OCCUPANT	2206 S 12TH ST	MILWAUKEE, WI 53215-2712
CURRENT OCCUPANT	2223 S 12TH ST	MILWAUKEE, WI 53215-2711
CURRENT OCCUPANT	1209 W GRANT ST	MILWAUKEE, WI 53215-2731
CURRENT OCCUPANT	2238 S 12TH ST	MILWAUKEE, WI 53215-2712
CURRENT OCCUPANT	1312 W WINDLAKE AVE	MILWAUKEE, WI 53215-2739
CURRENT OCCUPANT	2150 S 13TH ST 110	MILWAUKEE, WI 53215-2786
CURRENT OCCUPANT	2150 S 13TH ST 115	MILWAUKEE, WI 53215-2786
CURRENT OCCUPANT	2150 S 13TH ST 328	MILWAUKEE, WI 53215-2790
CURRENT OCCUPANT	2150 S 13TH ST 123	MILWAUKEE, WI 53215-2786
CURRENT OCCUPANT	2150 S 13TH ST 226	MILWAUKEE, WI 53215-2788
CURRENT OCCUPANT	2150 S 13TH ST 231	MILWAUKEE, WI 53215-2788
CURRENT OCCUPANT	2150 S 13TH ST 127	MILWAUKEE, WI 53215-2787

CURRENT OCCUPANT	2150 S 13TH ST 128	MILWAUKEE, WI 53215-2787
CURRENT OCCUPANT	2150 S 13TH ST 201	MILWAUKEE, WI 53215-2787
CURRENT OCCUPANT	2150 S 13TH ST 205	MILWAUKEE, WI 53215-2787
CURRENT OCCUPANT	2150 S 13TH ST 305	MILWAUKEE, WI 53215-2789
CURRENT OCCUPANT	2150 S 13TH ST 307	MILWAUKEE, WI 53215-2789
CURRENT OCCUPANT	2150 S 13TH ST 316	MILWAUKEE, WI 53215-2789
CURRENT OCCUPANT	1241 W WINDLAKE AVE	MILWAUKEE, WI 53215-2736
CURRENT OCCUPANT	1245 W WINDLAKE AVE	MILWAUKEE, WI 53215-2736
CURRENT OCCUPANT	1243 W WINDLAKE AVE B	MILWAUKEE, WI 53215-2736
CURRENT OCCUPANT	1134 W GRANT ST	MILWAUKEE, WI 53215-2730
CURRENT OCCUPANT	1219A W WINDLAKE AVE	MILWAUKEE, WI 53215-2736
CURRENT OCCUPANT	2222A S 12TH ST	MILWAUKEE, WI 53215-2712
CURRENT OCCUPANT	2222B S 12TH ST	MILWAUKEE, WI 53215-2712
CURRENT OCCUPANT	2234 S 12TH ST	MILWAUKEE, WI 53215-2712
CURRENT OCCUPANT	1328 W WINDLAKE AVE	MILWAUKEE, WI 53215-2739
CURRENT OCCUPANT	1318 W WINDLAKE AVE	MILWAUKEE, WI 53215-2739
CURRENT OCCUPANT	1339 W WINDLAKE AVE	MILWAUKEE, WI 53215-2738
CURRENT OCCUPANT	2150 S 13TH ST 107	MILWAUKEE, WI 53215-2786
CURRENT OCCUPANT	2150 S 13TH ST 108	MILWAUKEE, WI 53215-2786
CURRENT OCCUPANT	2150 S 13TH ST 111	MILWAUKEE, WI 53215-2786
CURRENT OCCUPANT	2150 S 13TH ST 117	MILWAUKEE, WI 53215-2786
CURRENT OCCUPANT	2150 S 13TH ST 327	MILWAUKEE, WI 53215-2790
CURRENT OCCUPANT	2150 S 13TH ST 124	MILWAUKEE, WI 53215-2786
CURRENT OCCUPANT	2150 S 13TH ST 217	MILWAUKEE, WI 53215-2788
CURRENT OCCUPANT	2150 S 13TH ST 218	MILWAUKEE, WI 53215-2788
CURRENT OCCUPANT	2150 S 13TH ST 227	MILWAUKEE, WI 53215-2788
CURRENT OCCUPANT	2150 S 13TH ST 230	MILWAUKEE, WI 53215-2788
CURRENT OCCUPANT	2150 S 13TH ST 306	MILWAUKEE, WI 53215-2789
CURRENT OCCUPANT	2150 S 13TH ST 310	MILWAUKEE, WI 53215-2789
CURRENT OCCUPANT	1140A W GRANT ST	MILWAUKEE, WI 53215-2730
CURRENT OCCUPANT	1136 W GRANT ST	MILWAUKEE, WI 53215-2730
CURRENT OCCUPANT	1314 W GRANT ST	MILWAUKEE, WI 53215-2734
CURRENT OCCUPANT	2214 S 12TH ST	MILWAUKEE, WI 53215-2712
CURRENT OCCUPANT	2210A S 12TH ST	MILWAUKEE, WI 53215-2712
CURRENT OCCUPANT	2210 S 12TH ST	MILWAUKEE, WI 53215-2712
CURRENT OCCUPANT	2227 S 12TH ST	MILWAUKEE, WI 53215-2711
CURRENT OCCUPANT	2211 S 12TH ST	MILWAUKEE, WI 53215-2711
CURRENT OCCUPANT	1341 W WINDLAKE AVE	MILWAUKEE, WI 53215-2738
CURRENT OCCUPANT	2150 S 13TH ST 106	MILWAUKEE, WI 53215-2786
CURRENT OCCUPANT	2150 S 13TH ST 113	MILWAUKEE, WI 53215-2786
CURRENT OCCUPANT	2150 S 13TH ST 321	MILWAUKEE, WI 53215-2789
CURRENT OCCUPANT	2150 S 13TH ST 325	MILWAUKEE, WI 53215-2790
CURRENT OCCUPANT	2150 S 13TH ST 126	MILWAUKEE, WI 53215-2787
CURRENT OCCUPANT	2150 S 13TH ST 132	MILWAUKEE, WI 53215-2787
CURRENT OCCUPANT	2150 S 13TH ST 210	MILWAUKEE, WI 53215-2787
CURRENT OCCUPANT	2150 S 13TH ST 213	MILWAUKEE, WI 53215-2787
CURRENT OCCUPANT	2150 S 13TH ST 214	MILWAUKEE, WI 53215-2788
CURRENT OCCUPANT	2150 S 13TH ST 308	MILWAUKEE, WI 53215-2789
CURRENT OCCUPANT	1243 W WINDLAKE AVE	MILWAUKEE, WI 53215-2736
CURRENT OCCUPANT	1134A W GRANT ST	MILWAUKEE, WI 53215-2730
CURRENT OCCUPANT	1225A W WINDLAKE AVE	MILWAUKEE, WI 53215-2736
CURRENT OCCUPANT	2155 S 13TH ST	MILWAUKEE, WI 53215-2713

Total Records: 164

Radius: 250.0 feet and Center of Circle: 2200 S 13th ST



BUSINESS LICENSE PLAN OF OPERATION

ccl-busplan 5/24/16

Office of the City Clerk License Division
200 E. Wells St. Room 105, Milwaukee, WI 53202
(414) 286-2238 www.milwaukee.gov/license e-mail address: license@milwaukee.gov

1. Type of Business

Applying for: Extended Hours (12AM to 5AM) - If a food establishment, check all that apply: Delivery Drive Thru Dining Room
 Self Service Laundry Rooming House Hotel/Motel Massage Establishment Filling Station
 Other (supplemental application for specific license also required)

Provide a detailed description of the type of business you plan on operating:

SUPER MARKET - MEAT, GROCERIES, CLASS A LIQUOR, CIG.

Do you have any experience operating this type of business? No Yes If yes, explain: I CURRENTLY WORK AT SIMILAR STORE IN CITY OF MKE.

2. Business Operations

- a. Proposed Opening Date: 10/21/2016
- b. Is this premise under construction? No Yes If yes, list estimated completion date: _____
- c. Is this a franchise? No Yes
- d. Is this premises currently licensed? No Yes If yes, list type of license: FOOD, CLASS A LIQUOR, CIG.
- e. Is the current licensee operating? No Yes If no, list date closed: _____
- f. Do you have future plans for other businesses, licenses or permits at this location? No Yes
If yes, explain: _____
- g. Have you previously held an Extended Hours License in Milwaukee? No Yes
If yes, list address(es): _____
- h. Are other businesses operating in the same building? No Yes If yes, describe: _____

3. Litter & Noise

- a. How are grounds kept clean? Sweep Pressure Wash Pick Up Litter Other: _____
- b. How often will grounds be cleaned? Daily Weekly As Needed Monthly Other: _____
- c. Grounds cleaned by: Licensee Building Owner Employees Hired Maintenance Other: _____
- d. How are noise issues prevented and/or addressed? Security Manager approaches customer(s) Call Police
 Signs Posted Other: _____
- e. Will a sound amplification system be used? No Yes If yes, describe: _____

4. Smoking & Sanitation

- a. Are there designated outdoor smoking areas? No Yes If yes, describe: _____
- b. Number of Garbage Cans: Inside: 4 Locations: BY CASH REGISTER | RESTROOMS | DELI AREA
Outside: 5 Locations: BY FRONT DOOR OUTSIDE, DUMPSTERS IN THE LOADING DOCK AREA
- c. Is a crowd control barrier used? No Yes If yes, describe: _____
- d. How many restrooms are on the premises? 2
- e. Name of solid waste contractor: Advanced Disposal Waste Management Other: _____

5. Security

- a. Are there onsite parking spaces? No Yes If yes, indicate how many? 12 and describe the parking security plan: SECURITY CAMERAS MONITORS PARKING LOT 24/7
- b. Is there a loading zone? No Yes If yes, describe the loading area security plan: SECURITY CAMERAS MONITORS LOADING ZONE 24/7
- c. Will you have security personnel on premise? No Yes If yes, how many? _____ and answer the following:
 What are their responsibilities? _____
 Is security equipment used? No Yes If yes, describe _____
 List their licensing, certification, or training credentials _____
- d. Will there be security cameras? No Yes If yes, where? MONITORS INSIDE & STORE SURROUNDINGS
- e. Will searches/identification checks be done upon entry? No Yes If yes, describe _____

6. Percentage of Sales (must total 100%)

Alcohol <u>10</u> %	Food <u>80</u> %	Secondhand Merchandise <u>0</u> %	Precious Metals & Gems <u>0</u> %
Entertainment _____ %	Cigarettes <u>10</u> %	_____ %	_____ %
Pawnbroker Activity <u>0</u> %	Salvaged Materials <u>0</u> % (such as scrap metal)	Personal Services (such as tattoo, body piercing, salon, tailor, tanning, etc.) <u>0</u> %	Other <u>0</u> % Describe: _____

7. Businesses/Licenses on the Premises (check all that apply):

Type 1

- Full Service Restaurant Cafe/Coffee Shop Deli or Fast Food Restaurant Private/Fraternal/Veterans Club
- Night Club Tavern Cocktail Lounge Teen Club
- Banquet Hall Sports Facility Bowling Alley
- Hotel/Motel: Number of Floors: _____ Rooming House: Number of Floors: _____
 Number of Rooms: _____ Number of Rooms: _____

Type 2

- Liquor Store Corner Store Supermarket Convenience Store
- Gas Station Amusement/Phonograph Distributor Recycling, Salvage or Towing
- Used Car Dealer Personal Service Establishment
(such as tattoo business, hair salon, tailor, etc.) Recording Studio

What other licenses/permits will you hold at this location? (check all that apply)

- Occupancy Permit Cigarette & Tobacco Gas Station Extended Hours Class "B" Tavern Weights & Measures
- Secondhand Dealer Precious Metal & Gem Other: _____

8. Legal Capacity (only if a Type 1 premises in #7 above)

- N/A -

Capacity _____ (Call the Milwaukee Development Center at 414-286-8211 if you have questions.)

9. Premises Description

- a. Identify all area(s) of the premises that will be used in operating this business (include areas used only for storage):
 1st Floor 2nd Floor Basement Storage Patio Beer Garden Sidewalk Café Deck Rooftop
 Other: Describe: _____
- b. Describe Location: Major Thoroughfare Secondary Street Other: _____
- c. Nearest Major Cross Street: 13TH ST @ WINDLAGE AVE.
- d. Describe Building: Free Standing Building Strip Mall Other: _____
- e. Describe Premises Structure: Single Story Multi-Story - # of Stories _____ Other: _____
- f. Describe Surrounding Area: Commercial Residential Industrial Other: _____
- g. Building Owner Name: 2200 S. 13TH ST LLC QUINDER S NAGRA
 Phone Number: 414-467-2795
 Business Owner Address: 2200 S. 13TH ST. MILWAUKEE 53245

10. Hours of Operation & Customers

Will customers be entering the premises? No Yes

Day of the Week	Proposed Hours of Operation:		Estimated Number of Customers expected each day	Potential Age Range of Customers	Class B Tavern Applicant Only: Age Restriction (If none, write 'None')
	Open Time (include a.m. or p.m.)	Close Time (include a.m. or p.m.)			
Sunday	8:00 AM	9:00 PM	250	All	
Monday	8:00 AM	9:00 PM	300	All	
Tuesday	8:00 AM	9:00 PM	325	All	
Wednesday	8:00 AM	9:00 PM	350	All	
Thursday	8:00 AM	9:00 PM	425	All	
Friday	8:00 AM	9:00 PM	500	All	
Saturday	8:00 AM	9:00 PM	600	All	

Extended Hours Establishment License is required for any convenience store, filling station, personal service establishment (such as tattoo, body piercing, salon, tailor, tanning, etc.), recording studio or restaurant which is open between the hours of 12 a.m. and 5 a.m.

Entertainment Indoor Closing Hours: If alcohol beverage establishment, same as alcohol license hours.
 If non-alcohol establishment 1:00 am Sunday to Thursday; 1:30 am Friday and Saturday.

Entertainment Outdoor Closing Hours: 10:00 pm Sunday – Thursday; 12:00 am Friday and Saturday, unless otherwise approved by Common Council in licensee's plan of operation.

11. Signature(s)

[Signature]
 Sole Proprietor, Partner, Agent, or 20% or more Shareholder

 Signature of additional partner or 20% or more Shareholder

See Application Information for a complete list of all required application forms.



**ALCOHOL BEVERAGE & PUBLIC ENTERTAINMENT PREMISES
SUPPLEMENTAL PLAN OF OPERATION**

Office of the City Clerk License Division
200 E. Wells St. Room 105, Milwaukee, WI 53202
(414) 286-2238 e-mail address: license@milwaukee.gov www.milwaukee.gov/license

Legal Entity Name: <u>MI SUPER FOODS & LIQUOR INC.</u>
Premise Address: <u>2200 S. 13TH ST. MILWAUKEE WI 53215</u>
Proximity of Premises to Church, School, Daycare Center or Hospital
Is there at least 300 feet between the building and any church, school, daycare center or hospital? <input checked="" type="checkbox"/> Yes <input type="checkbox"/> No
"Service Bar Only" Designation
If applying for Class B or C license, are you applying for "Service Bar Only"? <input checked="" type="checkbox"/> No <input type="checkbox"/> Yes Service Bar Only means customers cannot sit at the bar. Alcohol is served to patrons seated at tables. No stools, chairs or other articles of furniture shall be placed at the service bar for patrons to sit upon.
Business Information
a) Are you taking out this application for anyone that may not be eligible for a license? <input checked="" type="checkbox"/> No <input type="checkbox"/> Yes If yes, list name and address: _____
b) Will the agent, a partner or the individual licensee be conducting the day-to-day operations of the business? <input type="checkbox"/> No <input checked="" type="checkbox"/> Yes If no, list the name and address of the person(s) who will: _____
Class B Applicants: If the agent, a partner or the individual licensee will not be conducting the day-to-day operations of the business, the person(s) listed above must obtain a Class B Managers license.
c) Does anyone else have money invested or any other interest in this business? <input checked="" type="checkbox"/> No <input type="checkbox"/> Yes If yes, explain: _____
d) Have you made an agreement with anyone to repay any loan or any other payments based upon income from the business? <input checked="" type="checkbox"/> No <input type="checkbox"/> Yes If yes, list name and address: _____
Proof of Ownership, Lease, or Offer to Purchase (new & transfer applicants only)
Submit proof of ownership, lease, or offer to purchase the building with this application. A lease or offer to purchase must: <ol style="list-style-type: none"> Be in the same legal entity name as that apply for the license Reflect the same address as the premises address on this application Reflect current dates and Be signed by the lessor/seller and lessee/buyer
Property Information (new & transfer applicants only)
a) Do you own or lease the building? <input type="checkbox"/> Own <input checked="" type="checkbox"/> Lease
b) Who owns the fixtures (for example, coolers, etc.)? <u>MI SUPER FOODS & LIQUOR</u>
c) Are you purchasing the stock and/or fixtures? <input type="checkbox"/> No <input checked="" type="checkbox"/> Yes If yes, amount paid \$ <u>WILL BE DETERMINED @ CLOSING</u>
d) Total amount paid for business \$ <u>145000</u>
e) Total amount paid for goodwill of the business \$ <u>125000</u>
Goodwill comprises the reputation and customer relationships of an existing business. If the price you pay for the business exceeds the fair market value of all of the rest of the assets of the business, the excess may be considered goodwill.
f) Have you made arrangements with the seller for payment of personal property taxes? <input type="checkbox"/> No <input checked="" type="checkbox"/> Yes

See Application Information for a list of all required application forms.

Lease Information (new & transfer applicants who are leasing the premises only)

- a) Date lease begins 11/01/2016 Ends 10/31/2036
- b) Monthly rental \$ 7500
- c) Do you have an option to renew the lease? No Yes
- d) Does your lease allow for assignment to another party without the consent of the owner? No Yes
- e) For what length of time have you been guaranteed occupancy (number of years)? 20 Yes.
- f) In addition to paying the monthly rental, will you have to pay anything additional to the owner of the building to guarantee performance of the lease? No Yes If yes, explain _____
- g) Does the present owner or occupancy object to the granting of your license? No Yes
If yes, explain _____

Change of Agent Applicants Only

Have there been any changes to the floor plan since the last application was submitted? No Yes
If no, a new floor plan is not required. If yes, submit a new floor plan and explain the change(s): _____

Notarized Signatures of Applicants

SUBSCRIBED AND SWORN TO BEFORE ME

This 4 day of September 2016

Amrit N. Patel
(Clerk/Notary Public)

My Commission Expires 12-06-2019

*Notary Seal must be affixed.

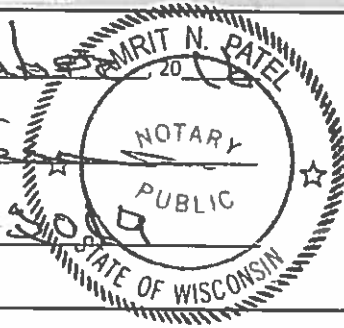

[Signature]

Sole Proprietor, Partner, 20% or more Shareholder, or Agent - only if there are no 20% or more shareholders

Additional partner or 20% or more shareholder

Note: All information contained in this application is subject to approval by the Common Council. Deviating from approved plan of operation will subject licensee to citations, and/or suspension or non-renewal of the license. Contact the License Division for information on how to request changes.

New and transfer of premise applicants must submit the following:

- Proof of ownership, lease or offer to purchase the building
- Detailed floor plan
- If a restaurant, copy of the menu



PUBLIC ENTERTAINMENT PREMISES LICENSE SUPPLEMENTAL APPLICATION

Office of the City Clerk License Division
200 E. Wells St. Room 105, Milwaukee, WI 53202
(414) 286-2238 www.milwaukee.gov/license e-mail address: license@milwaukee.gov

TYPES OF ENTERTAINMENT (CHECK ALL THAT APPLY)

<input type="checkbox"/> Instrumental Musicians	<input type="checkbox"/> Bands	<input type="checkbox"/> Battle of the Bands	<input type="checkbox"/> Comedy Acts
<input type="checkbox"/> Disc Jockey	<input type="checkbox"/> Magic Shows	<input type="checkbox"/> Poetry Readings	<input type="checkbox"/> Dancing by Performers
<input type="checkbox"/> Jukebox	<input type="checkbox"/> Wrestling	<input type="checkbox"/> Patron Contests	<input type="checkbox"/> Patrons Dancing
<input type="checkbox"/> Adult Entertainment/ Strippers/Erotic Dance	<input type="checkbox"/> Karaoke	<input type="checkbox"/> Bowling Alley	<input type="checkbox"/> Pool Tables
<input type="checkbox"/> Motion Pictures How many? _____	<input checked="" type="checkbox"/> Amusement Machines - How many? <u>1</u>	<input type="checkbox"/> Concerts Approx. # per year? _____	<input type="checkbox"/> Theatrical Performances How many? _____ Approx. # per year? _____
<input type="checkbox"/> Other: _____			

Entertainment Indoor Hours: Alcohol beverage establishment: same as alcohol license hours.
Non-alcohol establishment: 10:30am to 1:00am Sun to Thurs; 1:30am Fri-Sat

Entertainment Outdoor Closing Hours: 10:00pm Sunday-Thurs; 12:00am Friday & Saturday; unless otherwise approved by Common Council.

PROMOTERS/SOUND AMPLIFICATION

Will promoters ever be used for any of the entertainment? No Yes If Yes, Describe: _____

At any time will sound amplification be used? No Yes If Yes, Describe: _____

LEGAL CAPACITY OF PREMISES

214 (Call the Development Center at 414-286-8211 with questions.) Legal capacity determines the fee for your Public Entertainment Premises License. If you would like to request the license be approved with a lower capacity than that listed above, indicate the lower capacity here: _____. If approved, this lower capacity will print on your license and override the capacity listed on your Occupancy Permit.

NOTARIZED SIGNATURES

I understand that after the license has been issued, a change to the plan of operation will require a written request to change and approval from the Common Council.

I agree to inform the City Clerk within 10 days of any substantial changes in the information supplied in this application.

I understand that I shall not willfully refuse to provide the services offered under this license, or add charges or require deposits not required of the general public because of race, color, sex, religion, national origin or ancestry, age, handicap, lawful source of income, marital status, sexual orientation, gender identity or expression, familial status or the fact that a person is now or has been a member of the military service, whether dressed in uniform or not; and shall not seek such information as a condition of employment, or penalize any employee or discriminate in the selection of personnel for training or promotion on the basis of such information.

I have knowledge of the City Ordinances currently regulating public entertainment, and understand that the license may be subject to suspension, non-renewal or revocation, if I violate any rule, law or regulation of the city of Milwaukee and State of Wisconsin.

SUBSCRIBED AND SWORN TO BEFORE ME

This 4 day of September 2016

Neil M. Patel

(Clerk/Notary Public)

My Commission Expires 12-06-2019

*Notary Seal must be affixed.

K. Kumar Shetty
Agent/20% or More Shareholder/Partner

Additional 20% or More Shareholder/Partner

Office Use Only: Initials: _____ Filed: _____ App: _____

Check if only PEP (must be heard w/in 60 days) Granted _____ License # _____



FOOD DEALER LICENSE PLAN OF OPERATION

ccl-foodplan 8/1/16

OFFICE OF THE CITY CLERK, LICENSE DIVISION
CITY HALL, 200 E. WELLS ST, ROOM 105, MILWAUKEE, WI 53202
(414) 286-2238 • license@milwaukee.gov • www.milwaukee.gov/license

Legal Entity Name: MI SUPER FOODS & LIQUOR INC.

Premises Address: 2200 S. 13TH ST. MILWAUKEE WI 53245

SECTION 1 TYPE OF BUSINESS

Type of application (check one): taking over a currently operating business starting a new business

Anticipated opening date? _____

Check the type that best describes your business (check only one):
See Food Dealer License Information sheet for definitions.

Restaurant Community Food Program
 Retail Establishment Bed & Breakfast
 If retail, will it be a convenience store? Yes No Base for Food Peddler
 (less than 5,000 sq ft of retail space, primary business is the sale of basic food items, and in addition sells household products) Base for Temporary/Seasonal Food Stand

In addition, will any wholesale business be done? Yes No

If yes, what percentage of the business will be wholesale? Less than 25% 25% or More (Contact DATCP)*

Will retail items be sold? No Yes If Yes, indicate percentage of food sales 100 %

Will restaurant items be sold? No* Yes If Yes, indicate percentage of food sales _____ %

* If you checked "25% or More" of the business will be wholesale and answered "No" to restaurant items being sold, do not continue completing this application. A City of Milwaukee License is not required. Contact DATCP only.

SECTION 2 FOOD PROCESSING

Will any food processing be done? No Yes
Processing is defined as assembling, grinding, cutting, mixing, baking, coating, stuffing, packing, bottling, grilling, canning, extracting, fermenting, distilling, pickling, freezing, drying, smoking, or packaging.

If Yes, check the types of food items:

SNACKS & BEVERAGES
includes, but is not limited to, ice cream/soft serve, lemonade, snow cones, coffee, espresso, cappuccino, tea, fruit juice, smoothies, candy, dispensed soda, fruit cups, bakery, cookies, popcorn, kettle corn, cotton candy, funnel cakes, fritters, tortilla chips w/ cheese

MEALS
includes, but is not limited to, chicken, ribs, sandwiches, roasted corn, baked potatoes, hot dogs, brats, tacos, nachos w/ cheese and meat, French fries, cooked or deep fried vegetables/fruit, cooked cheese curds, corn dogs, egg rolls, salads

SECTION 3 HAZARDOUS FOODS

Will any hazardous food be sold? No Yes
Hazardous foods require temperature control (includes dairy products such as milk, cheese, and ice cream, fish shellfish, meat, poultry)

If yes, list the types of food items: DAIRY PRODUCTS, CHEESE, MEAT, EGGS.

SECTION 4 SHARED KITCHEN

Will you be sharing kitchen space with another operator?

- No If No, SKIP to Section 5
- Yes If Yes, check one:
 - I will rent space from another operator ("Shared Kitchen Agreement" is required)
 - I will rent space to another operator (peddler/caterer)

SECTION 5 DETAILS OF OPERATION

Answer the following questions:

- Will you have seating on site for dining? No Yes
- Will you be doing any catering? No Yes
- Will you be doing any delivery? No Yes
- Will you have outdoor activities? No Yes
 - If Yes to outdoor activities, check all that apply:
 - Bar
 - Cooking/Grilling
 - Dining
- Will you have a drive thru window? No Yes
 - If Yes to drive thru, are hours different from inside? No Yes
 - If Yes, provide drive thru hours: _____
- Will any scales or barcode scanners be used? No Yes
 - If Yes, a Weights & Measures application must be completed and a license obtained.

SECTION 6 ADDITIONAL SITES

Where will food be prepared and/or sold?

- At a single site
 - At multiple sites (for example, a hotel with several dining rooms or bars) How many? _____
- If multiple sites, attach a Food Dealer Additional Site Addendum (ccl-foodadd) for each additional site.

SECTION 7 CONSTRUCTION OR CHANGES

Are you planning any construction, remodeling or equipment changes?

- No If No, SKIP to Section 6
- Yes If Yes, check all that apply:
 - New construction of a building
 - Construction changes to an existing building
 - Renovation or remodeling
 - Equipment changes only (installation or replacement)

Provide a brief description of the changes: _____

Start date: _____

Name, Address & Phone Number of Architect: _____

Name, Address & Phone Number of Contractor: _____

SECTION 8 ALCOHOL BEVERAGES

Are you applying for an alcohol beverage license?

- No If No, SKIP to Section 9
- Yes If YES, if your food license is approved prior to the alcohol beverage license, when do you want the food license issued? Immediately At the same time as the alcohol license

SECTION 9 ACKNOWLEDGEMENTS & SIGNATURE

You must initial each item confirming your understanding:

- PS I understand the Health Department must conduct an inspection and advise the License Division of their approval before the license may be issued.
- PS I understand I must obtain an occupancy permit from the Department of Neighborhood Services and an inspection may be required. Neighborhood Services must advise the License Division of their approval before the license may be issued.
- PS I understand the district alderperson will review and either approve or deny my application. If denied, I may appeal and be scheduled to appear before the Licenses Committee. The Licenses Committee will then make a recommendation to the Common Council. The Common Council must grant the license before it may be issued.
- PS I understand proof of payment for all license fees must be on file in the License Division before the license may be issued.
- PS I understand the license must be issued and posted in my establishment prior to opening for business.
- PS I will not operate my food business until the license has been issued and posted in the establishment.

Signature of sole proprietor, partner, agent or 20% shareholder: X *Puneet Khanna*

Signature of additional partner(s): _____



WEIGHTS & MEASURES LICENSE SUPPLEMENTAL APPLICATION

OFFICE OF THE CITY CLERK, LICENSE DIVISION
 CITY HALL, 200 E. WELLS ST, ROOM 105, MILWAUKEE, WI 53202 •
 (414) 286-2238 • license@milwaukee.gov • www.milwaukee.gov/license

Legal Entity Name: MI SUPER FOODS & LIQUOR INC.

Premise Address:

1. Device Type(s)

- Check all device types for which you need a license.
- For each device type checked, indicate how many you have in the Number of Devices column (b).
- Calculate the Total Fee Per Device Type by multiplying the Fee Per Device Type (a) by the Number of Devices (b).
- Add all Total Fee Per Device Type amounts together and that will be your Total Fee Due.
- * **Exception:** The Scanner fee is not per device. Check the box for the appropriate range. If you have 1-3 scanners, the total due is \$130. If you have 4 or more scanners, the total due is \$250. Check the Number of Devices (b).

Device Type	License Period	Fee Per Device Type (a)	Number of Devices (b)	Total Fee Per Device Type (a x b)
Liquid Measuring Devices				
<input type="checkbox"/> Retail Petroleum Meters	12 months	\$60		
<input type="checkbox"/> 0 to 30 gallons per minute	24 months	\$60		
<input type="checkbox"/> 31 to 200 gallons per minute	24 months	\$250		
<input type="checkbox"/> Over 200 gallons per minute	24 months	\$250		
Scales				
<input checked="" type="checkbox"/> 0 to 300 pounds	24 months	\$55	7	
<input type="checkbox"/> 301 to 5,000 pounds	24 months	\$190		
<input type="checkbox"/> 5,001 to 40,000 pounds	24 months	\$300		
<input type="checkbox"/> Over 40,000 pounds	24 months	\$400		
Scanners				
		Fee for scanners is by range	Check how many scanners you have	
<input type="checkbox"/> Up to 3 scanners	24 months	\$130 total*	<input type="checkbox"/> 1 <input type="checkbox"/> 2 <input type="checkbox"/> 3	
<input type="checkbox"/> Four or more scanners	24 months	\$250 total*	<input checked="" type="checkbox"/> 4 <input type="checkbox"/> Other	
Other Devices				
<input type="checkbox"/> Length Measuring Device	24 months	\$60		
<input type="checkbox"/> Taxi Cab Meter	24 months	\$130		
<input type="checkbox"/> Timing Device	24 months	\$30		

Total Fee Due 635.00

2. Establishment Type

Provide a brief description of the establishment/business:

SUPER MARKET

Other licenses may be required depending on the type of business you are operating.

Initials _____ Filed _____ Paid _____ Application # _____ License # _____

3. Acknowledgements and Signature

I hereby agree that I will comply with the applicable sections of the Wisconsin State Statutes, Administrative Code and the Milwaukee Code of Ordinances regarding the operation of weighing and measuring devices.

I understand that all devices must be operated within the specifications, tolerances and other technical requirements set forth in the National Institute of Standards and Technology Handbook 44.

I understand that the license for which I am applying must be posted on the premises or in my vehicle prior to opening for business or operating the device.

I understand that these device licenses are not transferable (with the exception of scanners). If the device is replaced or needs to be resealed, I must apply for and receive a new license so that an inspection of the device can be performed prior to its use.

I acknowledge that as a condition of being issued this license, I must allow the Health Department into the establishment to test the device to validate its specifications/tolerances. If my devices are found out of compliance, I may be charged inspection fees.

I have read, understand, and will adhere to all the above acknowledgments.

X  _____

Signature of Sole Proprietor, Partner, 20% or more Shareholder
or Agent – if there are no 20% or more shareholders

Date: _____

PROJECT
 MI SUPER FOODS
 2200 S. 13th St.
 Milwaukee, WI
 OWNER:
 MI SUPER FOODS
 & LIQUOR, INC.
 PROJECT NO.
 01-24

DATE
 8-31-2016

REVISIONS

CHECKED BY L.B.
 DRAWN BY M.N.
 SCALE As Noted
 SHEET NO. A-1

FIRST FLOOR

70'-6" X 18'-0"	1269 sq. ft.
75'-0" X 55'-6"	4162 sq. ft.
71'-6" X 76'-6"	5494 sq. ft.
51'-6" X 15'-8"	806 sq. ft.
23'-0" X 36'-8"	843 sq. ft.

1st Floor Area: 8,974 sq. ft.

- ① 36"x5'-0" LIQUOR SHELVES
- ② 36"x6'-0" LIQUOR SHELVES
- ③ 18"x15'-0" LIQUOR SHELVES
- ④ 24"x15'-9" LIQUOR CASE
- ⑤ 24"x17'-6" LIQUOR CASE
- ⑥ 4'-0"x8'-6" BEER DISPLAY
- ⑦ SODA DISPLAY
- ⑧ SODA SHELVES
- ⑨ 18"x20'-0" LIQUOR SHELVES
- ⑩ GROCERY SHELVES
- ⑪ PRODUCE
- ⑫ MEAT CASE
- ⑬ 34"x8'-4" SODA COOLER
- ⑭ 34"x8'-6" SODA REF
- ⑮ 34"x4'-0" SODA REF
- ⑯ 34"x4'-8" SODA REF
- ⑰ 24"x8'-2" LIQUOR/BEER REF
- ⑱ 15'-0" X 23'-0" BEER COOLER
- ⑲ 13'-0" X 37'-0" BEER STORAGE COOLER

- ① 10'-0" X 20'-4" DAIRY REF
- ② DAIRY CASE
- ③ 30"x30" SODA REF
- ④ 30"x4'-8" SODA REF
- ⑤ 30"x26" SODA REF
- ⑥ 37"x6'-0" ICE FREEZER
- ⑦ 13'-0" X 18'-0" PRODUCE COOLER
- ⑧ 13'-0" X 16'-8" MEAT COOLER

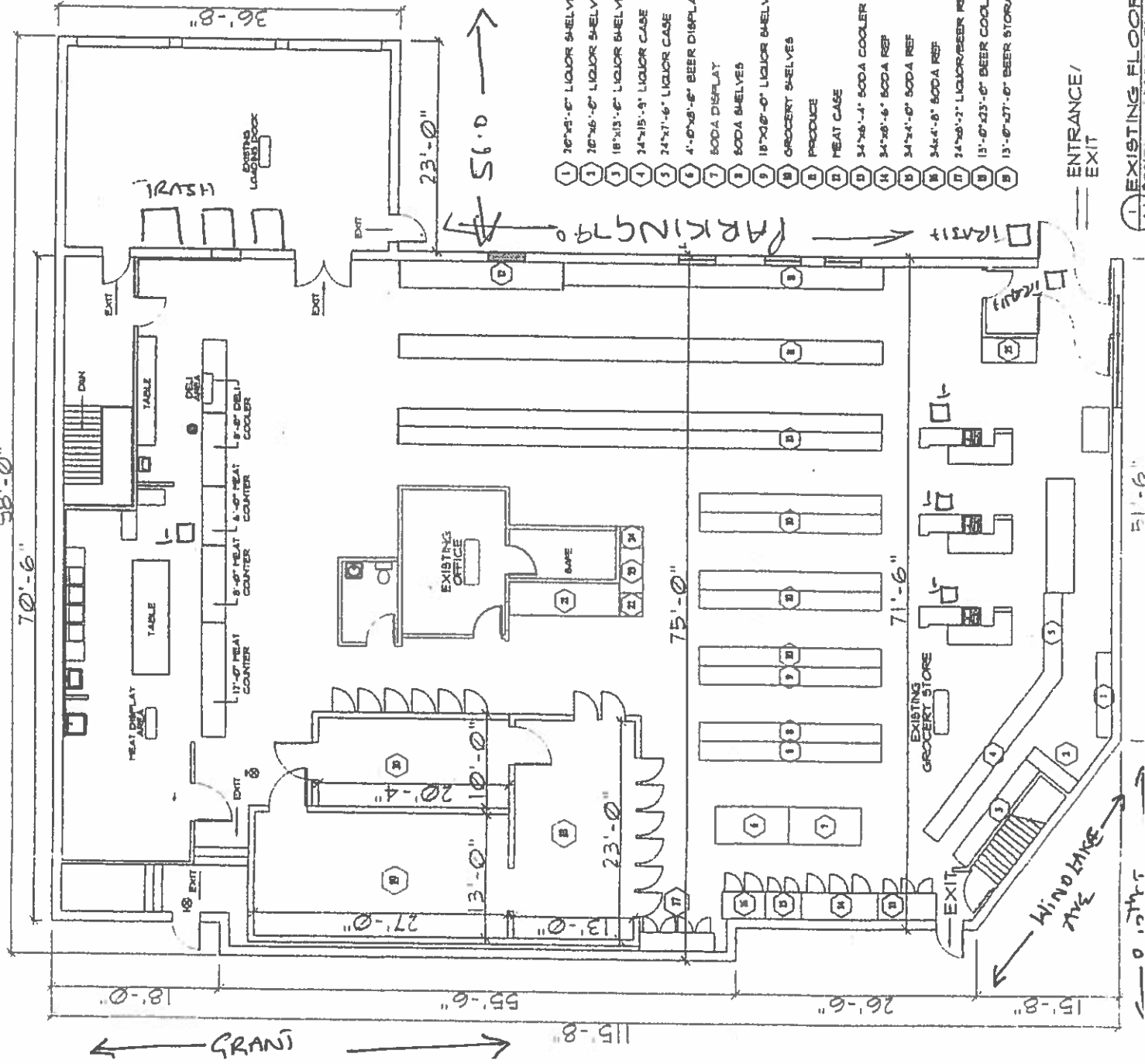

EXISTING FLOOR PLAN

PROJECT
MISUPER FOODS
2200 S. 13th St.
MILWAUKEE, WI
53204

OWNER:
MISUPER FOODS
& LIQUOR, INC.

Project No.
01-24

DATE
8-31-2016

REVISIONS

CHECKED BY: L.B.
DRAWN BY: M.N.
SCALE: As Noted
SHEET NO.: A-2

BASEMENT

71'-6" x 18'-0"	1287 sq. ft.
62'-7" x 55'-6"	3473 sq. ft.
11'-0" x 55'-6"	609 sq. ft.
71'-6" x 26'-6"	1894 sq. ft.
51'-6" x 15'-8"	1120 sq. ft.
Basement Area: 8,463 sq. ft.	

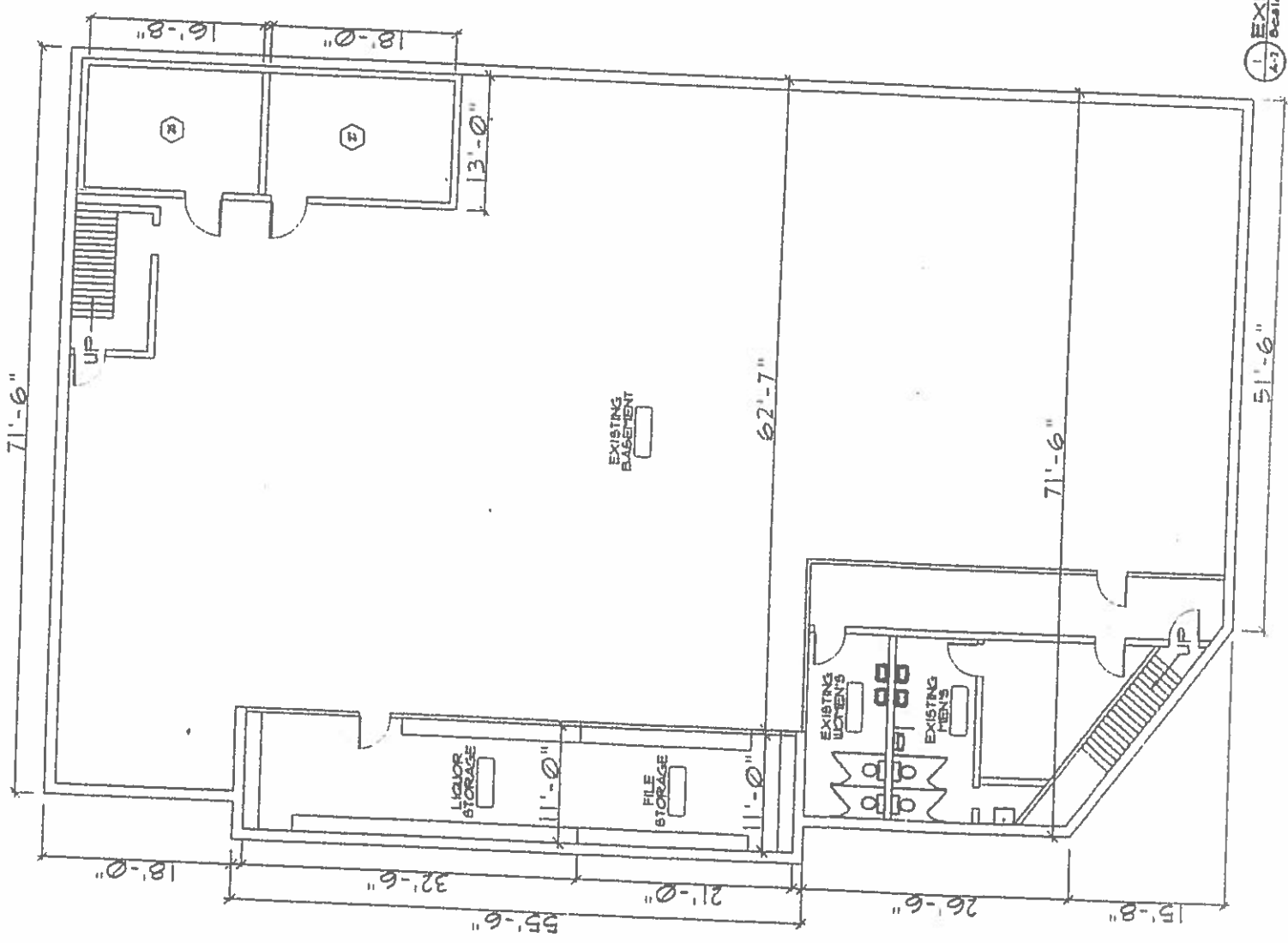

1 EXISTING BASEMENT PLAN
 Scale: 1/8" = 1'-0"

PROJECT
MI SUPER FOODS
2200 S. 13th St.
Milwaukee, WI
53204
OWNER:

MI SUPER FOODS
\$ LIQUOR, INC.

Project No. 01-24

DATE
8-31-2016

REVISIONS

CHECKED BY I.B.
DRAWN BY M.N.
SCALE As Noted
SHEET NO. C-1

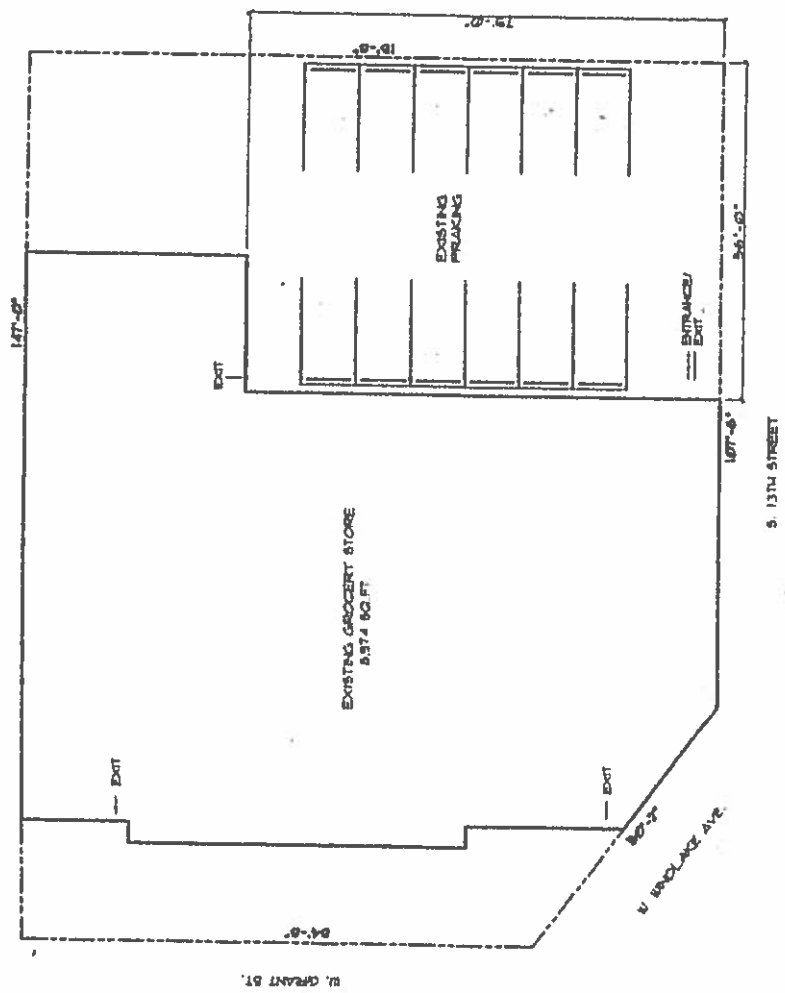

1 EXISTING SITE PLAN
 (2) Scale: 1/32" = 1'-0" LOT AREA: 14,981 SQ. FT.



CITY OF MILWAUKEE
OFFICE OF THE CITY CLERK

Wednesday, October 26, 2016

COMMITTEE MEETING NOTICE

AD 12

SINGH, Ajiapal, Agent
Paul's Liquor LLC
1600 W Becher St
Milwaukee, WI 53215

You are requested to attend a hearing which is to be held in Room 301-B, Third Floor, City Hall on:

Monday, November 07, 2016 at 10:30 AM

Regarding: Your Class A Malt & Class A Liquor and Food Dealer License Applications as agent for "Paul's Liquor LLC" for "Paul's Liquor" at 1600 W Becher St.

There is a possibility that your application may be denied for one or more of the following reasons: The recommendation of the committee regarding the application shall be based on evidence presented at the hearing. Per MCO 85-2.7-4, probative evidence concerning whether or not a new license should be granted may be presented on the following subjects: whether or not the applicant meets the municipal requirements, the appropriateness of the location and premises where the licensed premises is to be located and whether use of the premises for the purposes or activities permitted by the license would tend to facilitate a public or private nuisance or create undesirable neighborhood problems such as disorderly patrons, unreasonably loud noise, litter, and excessive traffic and parking congestion. Probative evidence relating to these matters may be taken from the plan of operation submitted with the license application, if any, but shall not include the content of any music. Evidence regarding the fitness of the location of the premises to be maintained as the principal place of business, including but not limited to whether there is an overconcentration of businesses of the type for which the license is sought, whether the proposal is consistent with any pertinent neighborhood business or development plans, or the location's proximity to areas where children are typically present. The applicant's record in operating similarly licensed premises; and whether or not the applicant has been charged with or convicted of any felony, misdemeanor, municipal offense or other offense, the circumstances of which substantially relate to the activity to be permitted by the license being applied for or any other factor which reasonably relates to the public health, safety or welfare may also be considered. See attached police report or correspondence. Possible denial because: This proposed location is in an area that has previously been found by the Common Council to be over concentrated with alcohol outlets. Attached is the concentration of alcohol beverage outlets in the area map existing at the time of the determination of the over concentration based on an address of 1709 S Muskego Avenue. The Licenses Committee will consider concentration of alcohol beverage outlets as one question regarding the suitability of this location to be licensed as an alcohol beverage establishment. You may present evidence supporting your application. One issue that evidence should address is whether the licensure of this location is appropriate in light of the concentration of alcohol beverage outlets.

Notice for applicants with warrants or unpaid fines: Proof of warrant satisfaction or payment of fines must be submitted at the hearing on the above date and time. Failure to comply with this requirement may result in a delay of the granting/denial of your application.

Failure to appear at this meeting may result in the denial of your license. Individual applicants must appear only in person or by an attorney. Corporate or Limited Liability applicants must appear only by the agent designated on the application or by an attorney. Partnership applicants must appear by a partner listed on the application or by an attorney. If you wish to do so and at your own expense, you may be accompanied by an attorney of your choosing to represent you at this hearing.

You will be given an opportunity to speak on behalf of the application and to respond and challenge any charges or reasons given for the denial. No petitions can be accepted by the committee, unless the people who signed the petition are present at the committee hearing and willing to testify. You may present witnesses under oath and you may also confront and cross-examine opposing witnesses under oath. If you have difficulty with the English language, you should bring an interpreter with you, at your expense, so that you can answer questions and participate in your hearing.

You may examine the application file at this office during regular business hours prior to the hearing date. Inquiries regarding this matter may be directed to the person whose signature appears below.

Limited parking for persons attending meetings in City Hall is available at reduced rates (5 hour limit) at the Milwaukee Center on the southwest corner of East Kilbourn and North Water Street. Parking tickets must be validated in the first floor information booth in City Hall.

PLEASE NOTE: Upon reasonable notice, efforts will be made to accommodate the needs of disabled individuals through sign language interpreters or other auxiliary aids. For additional information or to request this service, contact the Council Services Division ADA Coordinator at (414) 286-2998, Fax - (414) 286-3456, TDD - (414) 286-2025.

JIM OWCZARSKI, CITY CLERK

BY: 
Jason Schunk
License Division Manager

If you have questions regarding this notice, please contact the License Division at (414) 286-2238.
200 E. Wells Street, Room 105, City Hall, Milwaukee, WI 53202. www.milwaukee.gov/license
Phone: (414) 286-2238 Fax: (414) 286-3057 Email Address: License@milwaukee.gov



CITY OF MILWAUKEE
OFFICE OF THE CITY CLERK

Wednesday, October 26, 2016

COMMITTEE MEETING NOTICE

AD 12

SINGH, Ajiapal, Agent
Paul's Liquor LLC
4835 W Tumblecreek Dr
Franklin, WI 53132

You are requested to attend a hearing which is to be held in Room 301-B, Third Floor, City Hall on:

Monday, November 07, 2016 at 10:30 AM

Regarding: Your Class A Malt & Class A Liquor and Food Dealer License Applications as agent for "Paul's Liquor LLC" for "Paul's Liquor" at 1600 W Becher St.

There is a possibility that your application may be denied for one or more of the following reasons: The recommendation of the committee regarding the application shall be based on evidence presented at the hearing. Per MCO 85-2.7-4, probative evidence concerning whether or not a new license should be granted may be presented on the following subjects: whether or not the applicant meets the municipal requirements, the appropriateness of the location and premises where the licensed premises is to be located and whether use of the premises for the purposes or activities permitted by the license would tend to facilitate a public or private nuisance or create undesirable neighborhood problems such as disorderly patrons, unreasonably loud noise, litter, and excessive traffic and parking congestion. Probative evidence relating to these matters may be taken from the plan of operation submitted with the license application, if any, but shall not include the content of any music. Evidence regarding the fitness of the location of the premises to be maintained as the principal place of business, including but not limited to whether there is an overconcentration of businesses of the type for which the license is sought; whether the proposal is consistent with any pertinent neighborhood business or development plans, or the location's proximity to areas where children are typically present. The applicant's record in operating similarly licensed premises; and whether or not the applicant has been charged with or convicted of any felony, misdemeanor, municipal offense or other offense, the circumstances of which substantially relate to the activity to be permitted by the license being applied for or any other factor which reasonably relates to the public health, safety or welfare may also be considered. See attached police report or correspondence. Possible denial because: This proposed location is in an area that has previously been found by the Common Council to be over concentrated with alcohol outlets. Attached is the concentration of alcohol beverage outlets in the area map existing at the time of the determination of the over concentration based on an address of 1709 S Muskego Avenue. The Licenses Committee will consider concentration of alcohol beverage outlets as one question regarding the suitability of this location to be licensed as an alcohol beverage establishment. You may present evidence supporting your application. One issue that evidence should address is whether the licensure of this location is appropriate in light of the concentration of alcohol beverage outlets.

Notice for applicants with warrants or unpaid fines: Proof of warrant satisfaction or payment of fines must be submitted at the hearing on the above date and time. Failure to comply with this requirement may result in a delay of the granting/denial of your application.

Failure to appear at this meeting may result in the denial of your license. Individual applicants must appear only in person or by an attorney. Corporate or Limited Liability applicants must appear only by the agent designated on the application or by an attorney. Partnership applicants must appear by a partner listed on the application or by an attorney. If you wish to do so and at your own expense, you may be accompanied by an attorney of your choosing to represent you at this hearing.

You will be given an opportunity to speak on behalf of the application and to respond and challenge any charges or reasons given for the denial. No petitions can be accepted by the committee, unless the people who signed the petition are present at the committee hearing and willing to testify. You may present witnesses under oath and you may also confront and cross-examine opposing witnesses under oath. If you have difficulty with the English language, you should bring an interpreter with you, at your expense, so that you can answer questions and participate in your hearing.

You may examine the application file at this office during regular business hours prior to the hearing date. Inquiries regarding this matter may be directed to the person whose signature appears below.

Limited parking for persons attending meetings in City Hall is available at reduced rates (5 hour limit) at the Milwaukee Center on the southwest corner of East Kilbourn and North Water Street. Parking tickets must be validated in the first floor information booth in City Hall.

PLEASE NOTE: Upon reasonable notice, efforts will be made to accommodate the needs of disabled individuals through sign language interpreters or other auxiliary aids. For additional information or to request this service, contact the Council Services Division ADA Coordinator at (414) 286-2998, Fax - (414) 286-3456, TDD - (414) 286-2025.

JIM OWCZARSKI, CITY CLERK

BY: 

Jason Schunk
License Division Manager

If you have questions regarding this notice, please contact the License Division at (414) 286-2238.
200 E. Wells Street, Room 105, City Hall, Milwaukee, WI 53202. www.milwaukee.gov/license
Phone: (414) 286-2238 Fax: (414) 286-3057 Email Address: License@milwaukee.gov

Date:10-5-16
Officer: PO Matthew Diener

City of Milwaukee Police Department
90-5-1.5 Crime Prevention Survey
Convenience Store/Liquor Store Inspection

Name of Premise: Paul's Liquor
Address: 1600 W Becher St
Phone: 414-649-8539

Owner: Agiapal Singh
Owner address: 4835 W Tumblecreek Dr
City State Zip: Franklin, WI 53132
Owner Phone: 414-649-8559
Owner email: ramichahal@hotmail.com

Manager: same
Home Address:
City State Zip:
Phone:
Email:

Preferred contact: phone

Location currently open: YES NO

Projected open date:

Day's open: S M T W Th F SA ALL

Hours of Operation: Sun: 8a-9p 24 hours Y N
Mon: 8a-9p
Tue: 8a-9p
Wed: 8a-9p
Thu: 8a-9p
Fri: 8a-9p
Sat: 8a-9p

Premise Type: Liquor Store
Convenience Store
Other:

Licenses currently held:

- Alcohol: Yes No Class: #:
Tobacco: Yes No #:
Food: Yes No #:
Extended Hours: Yes No #:
Secondhand Dealer: Yes No Type: #:
Other: Yes No Type: BART #: 218026
Other: Yes No Type: #:

Exterior Survey:

1. Is the area around the location clean? Yes No
2. What surrounds the location? (Check all the apply)
 - a. Park
 - b. School
 - c. Youth Center
 - d. Church
 - e. Tavern(s) If so, how many
 - f. Residential
 - g. Other businesses
 - h. Other:
3. Can you see from the outside of the location into the interior Yes No
4. Can you see the employees inside of the location from the outside Yes No
5. Are exterior windows free of signage Yes No
6. Is there a parking lot Yes No
7. Is the parking lot clean? Yes No
8. Is the parking lot well lit? Yes No
9. Are there areas where a person could conceal themselves Yes No
10. Is there exterior lighting? Yes No. Does it appears to be adequate Yes No
11. Exterior Payphone? Yes No
12. Are there No Loitering Signs posted? Yes No
13. Are there exterior security cameras Yes No How Many:
14. Are the address numbers prominently displayed and easy to see Yes No

Camera Survey:

15. Does this location have security cameras? Yes No
16. Are they in working order? Yes No
17. What format are the cameras?
 - a. Color Yes No
 - b. Digital Yes No
 - c. VCR Yes No
 - d. Recorded Yes No
18. How long is footage stored for later viewing: 1 week (owner unsure)
19. Are there exterior cameras Yes No How many:
20. Are there interior cameras Yes No How many: 4
21. Do all employees know how to retrieve recorded digital images/footage? Yes No

Interior Survey:

22. Is the storeowner willing to be a standing complainant regarding loitering? Yes No
a. If yes have them fill out the standing complaint form and give them two of the commercial signs Yes No
23. Is the interior of the location neat and clean? Yes No
24. Does an interior camera face the entrance/exit? Yes No
25. Is there a lockable area that separates employees from customers? Yes No
26. Does the store sell single chore boy? Yes No
27. Does the store sell blunt wraps? Yes No
28. Does the store sell scales? Yes No
29. Does the store sell items that may be used as crack pipes? Yes No
a. Describe item
30. Does the store have an over abundance of sandwich baggies: Yes No
31. Does the owner understand that these items are often used for drug use? Yes No
32. Do the products in the store appear to be new and rotated often? Yes No
33. Are emergency and non-emergency numbers posted near the phone? Yes No
34. Does the owner know how to contact their police district directly? Yes No
a. Did you provide a district contact guide to the owner? Yes No

Complete this section if alcohol establishment is a convenience store:

(** Read full ordinance for all details "68-4.3 Convenience Food Stores")

All convenience food stores not exempted under sub. 3 shall:

1. Is the cash register located in a manner so that at the time of a sales transaction, the employee and customer are both visible from the sidewalk? Yes No **
2. Are the glass entrance and exit doors clear of any signs or advertisements with the exception of a sign which states that the cash register contains \$50 or less and that the safe is no accessible to employees? Yes No
3. Does the store maintain one of the following on the licensed premise:
 - a. A safe that was in use at the convenience food store on August 17, 1994? Yes No
 - b. A drop-safe or time release safe that weighs at least 500 pounds or which is attached to or set into the floor in a manner approved by the police department? Yes No
4. Is lighting provided for the store's parking area during all hours of darkness when employees or customers are on the premises at a minimum average of 2-foot candles per square foot, unless the store is not open for business after sunset and before sunrise? Yes No N/A
5. Are at least two high-resolution surveillance security cameras installed? Yes No
6. Are the security cameras in working order? Yes No
7. Does one camera show an overall view of the counter and register area? Yes No
8. Does one camera show a clear, identifiable, full frame image of the face of each person entering and leaving the store? Yes No
9. Are the camera views obstructed by fixtures or displays? Yes No
10. Is the recorded footage stored for at least 30 days? Yes No
11. Do all store employees know how to record footage from the camera system to media capable of being transferred to police custody? Yes No

12. Are customer entrances/exits made of glass or other transparent material? Yes No
a. Exception: A store that does not have such doors on August 17, 1994 shall not be required to install such doors until the holder of the store's food dealer license changes.
13. Has the owner and their employees attended the Robbery Prevention Training within 120 days of ownership or employment? Yes No
a. Contact Community Outreach and Education at 935-7836 for schedule.

Sub 3. Exemptions. The requirements of this section do not apply to a convenience food store that conforms to either of the following descriptions:

- a-1. The store is located in an enclosed shopping structure, enclosed commercial building or hospital. A convenience food store is not in an enclosed structure or building if a customer can enter it directly from the outside.
Does store conform to a-1 Yes No
- a-2. The store physically separates employees from customers with a solid partition that bars a person from entering the employee area from the customer area, has a secure lock on the employee side of any door between the employee area and the customer, and conducts all transaction through a service window or similar arrangement.
Does store conform to a-2 Yes No
- a. At the commissioner's discretion, a convenience store may be exempted from any or all of the regulations specified in sub 2.
Does this location hold an exemption from the commissioner regarding any of the requirements of Sub 2? Yes No

ADDITIONAL COMMENTS/RECOMMENDATIONS:

Singh was provided info for Robbery Prevention Training. Owner also unsure how long footage is stored for.

**MILWAUKEE POLICE DEPARTMENT
LICENSE INVESTIGATION UNIT**

**CRIMINAL RECORD/ORDINANCE VIOLATION/INCIDENTS
SYNOPSIS**

DATE: 05/29/2015
LICENSE TYPE: ALQML
NEW:
RENEWAL: X

No. 211938
Application Date: 05/28/2015
Expiration Date:

License Location: 1600 W Becher Street
Business Name: Beer Capitol

Aldermanic District: 12

Licensee/Applicant: SINGH, PARAMJIT
(Last Name, First Name, MI)

Date of Birth: 04/20/1953

Male: x **Female:**

Home Address: 4476 So 64th St
City: Greenfield
Home Phone: (414) 543-8818

State: Wisc **Zip Code:** 53220

This report is written by Police Officer Gilbert Gwinn, assigned to the License Investigation Unit, Days.

The Milwaukee Police Department's investigation regarding this application revealed the following:

1. On 03/13/13 at 5:59 pm, a police aide with the Milwaukee Police Department entered 1600 W Becher Street in attempts to purchase alcohol. The clerk, Raminderjit Kaur, checked the police aide's ID and refused the sale.

Previous premise

Alcohol Concentration for 1600 W Becher St

City of Milwaukee, Wisconsin



- Legend -

- City limits
- Parcels
- Freeways
- Exit ramps
- Entry ramps
- Ramps
- Major streets
- Streets
- Waterways
- Alcohol licenses**
 - Class A intoxicating liquor
 - Class A fermented malt beverage
 - Class A liquor and malt
 - Class B fermented malt beverage
 - Class B tavern
 - Class C wine retailer

- Notes -

Licensed Alcohol Beverage Establishments within a 5 Mile Radius Centered on 1600 W Becher St, 9/23/16



Department of Administration - ITMD

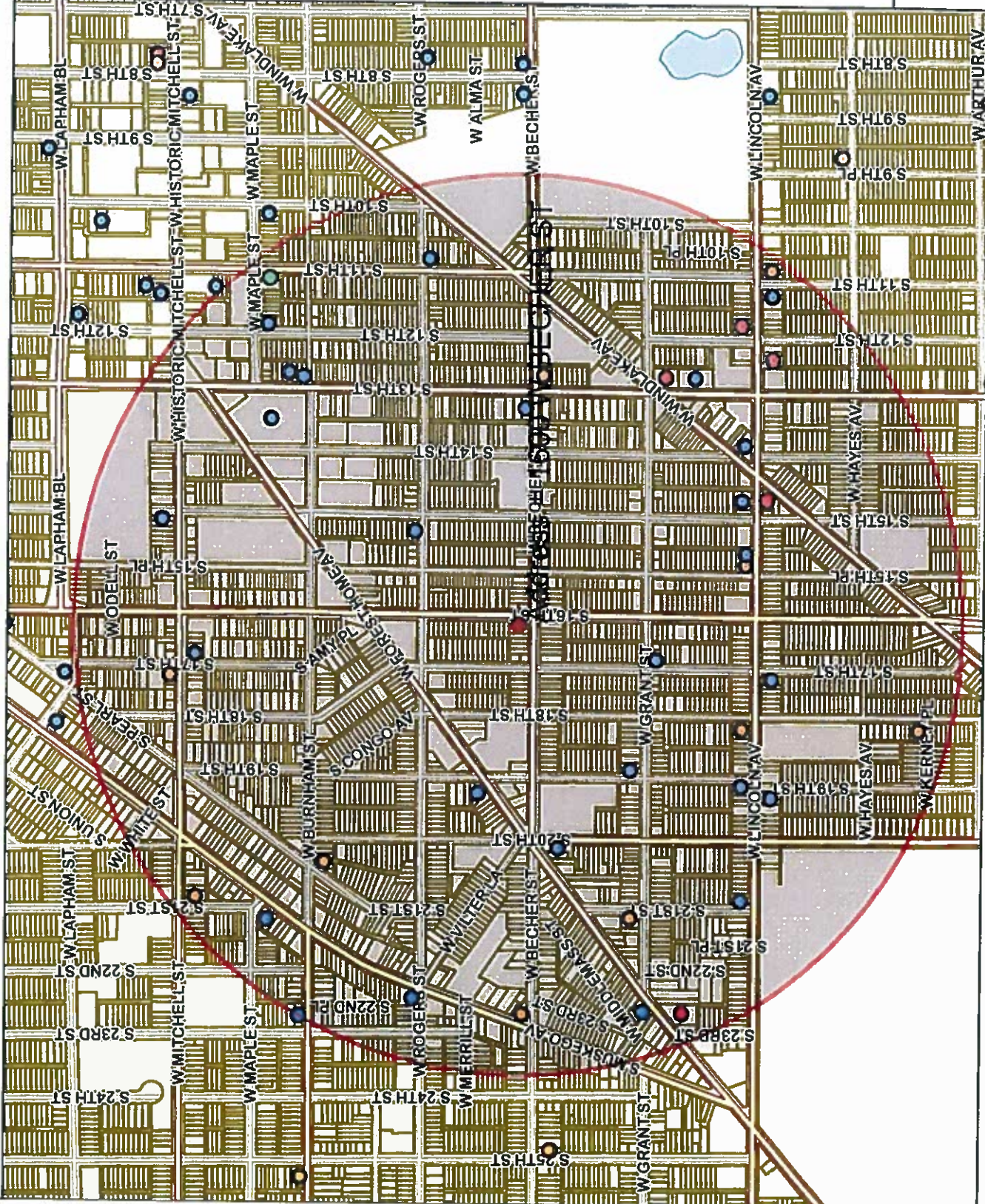



Map Scale: 1: 10,000

© City of Milwaukee, Wisconsin
Map Milwaukee: Property Information
Disclaimer
9/23/2016

Legal entity	Trade name	License	Address	Total capacity	Room capacity	Expiration date
ABDELAL, LLC	GRANT MARKET	SAED F ABDELAL, Agt	2100 W GRANT ST			5/14/2017
Baba Nana, Inc	Los Amigos	Isalinder S Dhaliwal, Agt	2100 S 13TH ST			7/21/2017
Beer Town LLC	Beer Town	PARAMIT KAUR, Agt	1029 W Lincoln AV			4/3/2017
Gunny Food Mart Inc	Gunny Food Mart	PARAMIT KAUR, Agt	2033 W Mitchell St			2/27/2017
Hafjadh, Inc	Empire Pantry	Harpreet S Chawla, Agt	1700 W MITCHELL ST			10/15/2016
Lincoln Express, Inc.	Lincoln Express	PETTY BARBER, Agt	1804 W Lincoln AV			5/4/2017
ROMANS FOODS	ROMANS FOODS	NEDAL K ASSAD, SP	2441 S 18TH ST			5/15/2017
San Ignacio Market	San Ignacio Market	BENITO ALDANA, SP	2082 S MUSKEGO AV			9/20/2017
Starlite Beer & Food, Inc.	Starlite Food	MANGAT SINGH, Agt	2013 W Burnham St			4/21/2017
YASMINE FOODS, LLC	LINCOLN SUPERMARKET	LOAI A ATARI, Agt	1534 W LINCOLN AV			12/11/2016
A & J POLISH DELI, INC	A & J POLISH DELI	JADWIGA T ROZAN, Agt	1215 W LINCOLN AV			10/10/2017
BEER CAPITAL	BEER CAPITAL	PARAMIT SINGH, SP	1600 W BECHER ST			9/25/2016
EL LUCERO LIQUOR, INC	EL LUCERO LIQUOR	HARIN K ABDELRAHIM, Agt	1132-A W LINCOLN AV			6/6/2017
KOTHALA, LLC	SOUTHSIDE BEER & LIQUOR	JASBIR S PANU, Agt	1434 W WINDLAKE AV			7/26/2017
Seven Star Liquor LLC	Seven Star Liquor	JASJEET SINGH, Agt	2223 W Forest Home AV			7/5/2017
VILLAREAL LLC	MI SUPER MERCADO	CARMEN VILLAREAL, Agt	2200 S 13TH ST			12/11/2016
Restaurante El Local LLC	Restaurante El Local	JESUS SOTO CRUZ, Agt	1801 S 11th ST	163		2/13/2017
3 HERMANOS, INC	3 Hermanos Club	RAMON OROZCO, Agt	1335 W LINCOLN AV	25		6/30/2017
ANNA'S TAP	ANNA'S TAP	SAMANTHA I RITCHIE, SP	1878 W GRANT ST	80		5/13/2017
CLASS REUNION	CLASS REUNION	KENNETH A KAPPE, JR, SP	2204 W FOREST HOME AV	52		7/19/2017
Coach Sagorac's BIG TIME Pub of Greatness	Coach Sagorac's BIG TIME Pub of Greatness	Jesud G Sagorac, SP	2204 W Forest Home AV			11/4/2016
Davez Bar, LLC	The Last Drop	DAVID NUNEZ-CRUZ, Agt	1979 S 15TH ST	99		8/31/2017
Divino Pancho's LLC	Divino Pancho's	Adriana Castelan, Agt	1701 W Lincoln AV	80		7/5/2017
El Caminante LLC	El Escape Night Club	Jose Alberto Lopez, Agt	1900 W LINCOLN AV	50		6/30/2017
EL ESCONDITE	EL ESCONDITE	TODD C STUCKERT, SP	1832 S 13TH ST			10/19/2016
HOLLER HOUSE	HOLLER HOUSE	Thomas E Rewolinski, Agt	2042 W LINCOLN AV			10/12/2017
Irene's Catering Service, Inc	Irene's Catering Service, Inc	Thomas E Rewolinski, Agt	1901 W Lincoln AV	49		7/6/2017
La Borincana Restaurant, LLC	La Borincana Restaurant	Santa I Fret, Agt	1820 S 13th ST			11/25/2016
La Culeta LLC	La Culeta Restaurant & Bar	Monica Hernandez-Gaspar, Agt	1801 S Muskego AV	99		10/6/2016
LA GUADALUPANA	LA GUADALUPANA	ANA M RAZO, SP	1520 W LINCOLN AV	25		7/6/2017
La Hamsa Bar	La Hamsa Bar	JESUS LECHUGA, SP	1993 S MUSKEGO AV	80		2/28/2017
La Sirenia Bar, LLC	La Sirenia Bar	FRANCISCO MARTINEZ VILLEGAS, Agt	1500 W MITCHELL ST	50		11/25/2016
Lupitas Restaurant, LLC	Lupitas Restaurant	Antonio Hernandez Lopez, Agt	1300 W Burnham ST	62		3/7/2017
NEON LIGHTS	NEON LIGHTS	CHUE H XIONG, SP	1904 W FOREST HOME AV	99		5/4/2017
PEOPLES INN	PEOPLES INN	MARIA M RODRIGUEZ, SP	1139 W MAPLE ST	25		7/26/2017
PRIMOS PLACE	PRIMOS PLACE	ENRIQUE TERRONES, SP	1631 W GRANT ST	156	Restaurant = 49, Hall = 107	9/21/2017
PROMOCIONES MEXICAS LLC	PROMOCIONES MEXICAS LLC	PALOMA NAVA, Agt	2011 W FOREST HOME AV	80		1/16/2017
Restaurant Bar La Niera LLC	Restaurant Bar La Niera	RICHARD A DOBS, SP	1428 W Lincoln AV			11/25/2016
RICHIE'S PUB	RICHIE'S PUB	ELISA MALDONADO, Agt	2000 S 11TH ST			1/23/2016
SHORTY'S CATERING, INC	SHORTY'S CATERING & RESTAURANT	ANGEL GUTIERREZ GARNICA, SP	2075-79 S 13TH ST			7/26/2017
TAQUERIA EL JALAPENO	TAQUERIA EL JALAPENO	FRANCISCO MONTENEGRO, Agt	2222 S 13TH ST			9/21/2017
TAQUERIA LA SALSA, LLC	TAQUERIA LA SALSA	ROGELIO MERCADO SANCHEZ, Agt	1105 W LINCOLN AV			11/25/2016
Taqueria y Pollos al Carbon El Parfan LLC	Parfan	SHERYL L LARSON, Agt	1631 W MITCHELL ST			1/22/2017
TEDDY'S INCOME, INC	SHARI'S STILL		1834 S 23RD ST	49		1/21/2017
Total						
Grand Total						

**LICENSED ALCOHOL BEVERAGE ESTABLISHMENTS
WITHIN A HALF MILE RADIUS CENTERED ON
1709 S Muskego Milwaukee WI 53204, October 4, 2013**



LICENSE SUMMARY	
 Class B Tavern License	- 18 LICENSES
 Class A Fermented Malt Beverage Retailer's License	- 10 LICENSES
 Class A Malt & Class A Liquor License	- 1 LICENSES
TOTAL: 29 LICENSES	

**LICENSED ALCOHOL BEVERAGE ESTABLISHMENTS
WITHIN A HALF MILE RADIUS CENTERED ON
1709 S Muskego Milwaukee WI 53204, October 4, 2013**

License Summary:

BTAVN - Class B Tavern License - 18 LICENSES
 AMALT - Class A Fermented Malt Beverage Retailer's License - 10 LICENSES
 ALQML - Class A Malt & Class A Liquor License - 1 LICENSES

TOTAL: 29 LICENSES

<u>Premises Address</u>	<u>Establishment Name</u>	<u>Lic. Type</u>	<u>Exp. Date</u>
1. 1979 S 15TH St	T'S INN	BTAVN	11/7/2013
2. 1143 S 22ND St	ABC STORE	AMALT	9/15/2014
3. 1834 S 23RD St	SHARI'S STILL	BTAVN	1/21/2014
4. 1835 S 25TH St	TIME FOOD MART	AMALT	12/18/2013
5. 1600 W BECHER St	BEER CAPITAL	ALQML	9/25/2014
6. 2013 W BURNHAM St	STARLITE FOODS	AMALT	4/8/2014
7. 1537 S CESAR E CHAVEZ DR	Beso A Milwaukee Bar	BTAVN	12/17/2013
8. 1904 W FOREST HOME Av	NEON LIGHTS	BTAVN	9/20/2014
9. 2011 W FOREST HOME Av	EL GRAN TEOCALLI	BTAVN	4/29/2014
10. 2100 W GRANT St	GRANT MARKET	AMALT	5/14/2014
11. 1700 W GREENFIELD Av	VILLA'S PLACE	BTAVN	2/5/2014
12. 2438 W GREENFIELD Av	RICHARD'S GROCERY	AMALT	3/4/2014
13. 2501 W GREENFIELD Av	EL CANAVERAL	BTAVN	7/1/2014
14. 2523 W GREENFIELD Av	La Fondita	BTAVN	12/17/2013
15. 1500 W MITCHELL St	La Sirenita Bar	BTAVN	2/26/2014
16. 1631 W MITCHELL St	La Tambora Restaurant	BTAVN	10/15/2013
17. 1700 W MITCHELL St	Mi Pueblo	AMALT	10/15/2013
18. 2000 W MITCHELL St	CLUB 039	BTAVN	5/3/2014
19. 2539 W MITCHELL St	SCHULIST TAP	BTAVN	3/23/2014
20. 1460 S MUSKEGO Av	TEQUILA NIGHT CLUB	BTAVN	11/8/2013
21. 1566 S MUSKEGO Av	CANTARITOS BAR	BTAVN	10/11/2013
22. 1993 S MUSKEGO Av	EL DURANGUITO BAR	BTAVN	7/6/2014
23. 2082 S MUSKEGO Av	San Ignacio Market	AMALT	9/20/2014
24. 1701 W Mitchell St	MITCHELL FOOD MART	AMALT	7/24/2014
25. 2033 W Mitchell St	Gunny Food Mart	AMALT	2/27/2014
26. 1801 S Muskego Av	Bucaneros	BTAVN	2/6/2014
27. 2201 W ORCHARD St	ORCHARD FOOD MART	AMALT	12/15/2013
28. 1586 S PEARL St	EL RODEO BAR	BTAVN	10/5/2013
29. 1586 S PEARL St	EL RODEO BAR	BTAVN	10/5/2014



Wednesday, October 26, 2016

Licenses Committee Notice of Hearing

Ramindra LLC
1600 W Becher St

Milwaukee, WI 53215

Date: 11/7/2016
Time: 10:30 AM
Location: Room 301-B, Third Floor, City Hall

The Licenses Committee will consider the following license application:

Class A Malt & Class A Liquor and Food Dealer License Applications
SINGH, Agiapa, Agent
Paul's Liquor at 1600 W Becher St

Please note this application may be recommended for denial based on fitness of the location due to concentration of alcohol beverage outlets in the area. If the application is denied for this reason, no other application for an alcohol beverage license for this location shall be recommended for approval by the Licenses Committee within three years of the date of denial unless the applicant has demonstrated a change of circumstances since the prior denial.

If you have any questions, please call (414) 286-2238.





Wednesday, October 26, 2016

Licenses Committee Notice of Hearing

Ramindra LLC
1023 W Glen Crossing Ct

Oak Creek, WI 53154

Date: 11/7/2016
Time: 10:30 AM
Location: Room 301-B, Third Floor, City Hall

The Licenses Committee will consider the following license application:

Class A Malt & Class A Liquor and Food Dealer License Applications
SINGH, Agiapal, Agent
Paul's Liquor at 1600 W Becher St

Please note this application may be recommended for denial based on fitness of the location due to concentration of alcohol beverage outlets in the area. If the application is denied for this reason, no other application for an alcohol beverage license for this location shall be recommended for approval by the Licenses Committee within three years of the date of denial unless the applicant has demonstrated a change of circumstances since the prior denial.

If you have any questions, please call (414) 286-2238.





Wednesday, October 26, 2016



Notice of Public Hearing

SINGH, Agiapal, Agent
Paul's Liquor at 1600 W Becher St
Class A Malt & Class A Liquor and Food Dealer License Applications

Monday, November 07, 2016 at 10:30 AM

To whom it may concern:

The above application has been made by the above named applicant(s). This requires approval from the Licenses Committee and the Common Council of the City of Milwaukee. The hearing before the Licenses Committee will take place on 11/7/2016 at 10:30 AM, in Room 301-B, Third Floor, City Hall. If you wish, you may provide testimony at the hearing regarding the request; see below for further information. You are not required to attend the hearing. Once the Licenses Committee makes its recommendation, this recommendation is forwarded to the full Common Council for approval at its next regularly scheduled hearing. Please review the information below and if you have further questions regarding this process, please contact the License Division at (414) 286-2238.

Important details for those wishing to provide information for the Licenses Committee to consider when making its recommendation:

1. The license application is scheduled to be heard at the above time. Due to other hearings running longer than scheduled, you may have to wait some time to provide your testimony.
2. You must appear in person and testify as to matters that you have personally experienced or seen. (You cannot provide testimony for your neighbor, parent or anyone else; this is considered hearsay and cannot be considered by the committee.)
3. No letters or petitions can be accepted by the committee (unless the person who wrote the letter or the persons who signed the petition are present at the committee hearing and willing to testify).
4. Persons opposed to the license application are given the opportunity to testify first; supporters may testify after the opponents have finished.
5. When you are called to testify, you will be sworn in and asked to give your name, and address. (If your first and/or last names are uncommon please spell them.)
6. You may then provide testimony.
 - a. Include only information relating to the above license application.
 - b. Include only information you have personally witnessed or seen.
 - c. Provide concise and relevant information detailing how this business has affected or may affect the peaceful enjoyment of your neighborhood.
 - d. If by the time you have the opportunity to testify, the information you wish to share has already been provided to the committee, you may state that you agree with the previous testimony. Redundant or repetitive testimony will not assist the committee in making its recommendation.
7. After giving your testimony, the members of the Licenses Committee and the licensee may ask questions regarding the testimony you have given or other factors relating to the license application.
8. Business Competition is not a valid basis for denial or non-renewal of a license.
Please Note: If you have submitted an objection to the above application your objection cannot be considered by the committee unless you personally testify at the hearing.

OCCUPANT	MAIL ADDRESS	CITY AND ZIP CODE
CURRENT OCCUPANT	2028A S 17TH ST	MILWAUKEE, WI 53204-3722
CURRENT OCCUPANT	2050 S 16TH ST	MILWAUKEE, WI 53204-3714
CURRENT OCCUPANT	2047A S 16TH ST	MILWAUKEE, WI 53204-3715
CURRENT OCCUPANT	2046 S 16TH ST 3	MILWAUKEE, WI 53204-3714
CURRENT OCCUPANT	2037 S 16TH ST	MILWAUKEE, WI 53204-3715
CURRENT OCCUPANT	2036 S 16TH ST	MILWAUKEE, WI 53204-3714
CURRENT OCCUPANT	2036 S 17TH ST	MILWAUKEE, WI 53204-3722
CURRENT OCCUPANT	2060 S 16TH ST 3	MILWAUKEE, WI 53204-3714
CURRENT OCCUPANT	1565 W BECHER ST	MILWAUKEE, WI 53215-2659
CURRENT OCCUPANT	1564 W BECHER ST	MILWAUKEE, WI 53215-2660
CURRENT OCCUPANT	1550B W BECHER ST	MILWAUKEE, WI 53215-2660
CURRENT OCCUPANT	2066 S 17TH ST	MILWAUKEE, WI 53204-3722
CURRENT OCCUPANT	2056 S 17TH ST	MILWAUKEE, WI 53204-3722
CURRENT OCCUPANT	1615 W BECHER ST	MILWAUKEE, WI 53215-2605
CURRENT OCCUPANT	1612 W BECHER ST	MILWAUKEE, WI 53215-2606
CURRENT OCCUPANT	1568 W BECHER ST	MILWAUKEE, WI 53215-2660
CURRENT OCCUPANT	2043 S 16TH ST	MILWAUKEE, WI 53204-3715
CURRENT OCCUPANT	2046 S 17TH ST	MILWAUKEE, WI 53204-3722
CURRENT OCCUPANT	2046A S 17TH ST	MILWAUKEE, WI 53204-3722
CURRENT OCCUPANT	2120 S 16TH ST	MILWAUKEE, WI 53215-2618
CURRENT OCCUPANT	2060 S 17TH ST	MILWAUKEE, WI 53204-3722
CURRENT OCCUPANT	1623 W BECHER ST	MILWAUKEE, WI 53215-2605
CURRENT OCCUPANT	2127 S 16TH ST	MILWAUKEE, WI 53215-2617
CURRENT OCCUPANT	2059 S 16TH ST	MILWAUKEE, WI 53204-3715
CURRENT OCCUPANT	2059A S 16TH ST	MILWAUKEE, WI 53204-3715
CURRENT OCCUPANT	1608 W BECHER ST	MILWAUKEE, WI 53215-2606
CURRENT OCCUPANT	2068A S 16TH ST	MILWAUKEE, WI 53204-3714
CURRENT OCCUPANT	2051 S 15TH PL	MILWAUKEE, WI 53204-3704
CURRENT OCCUPANT	2049 S 15TH PL	MILWAUKEE, WI 53204-3704
CURRENT OCCUPANT	2038 S 16TH ST	MILWAUKEE, WI 53204-3714
CURRENT OCCUPANT	2034 S 16TH ST B	MILWAUKEE, WI 53204-3714
CURRENT OCCUPANT	2034 S 16TH ST	MILWAUKEE, WI 53204-3714
CURRENT OCCUPANT	1556 W BECHER ST	MILWAUKEE, WI 53215-2660
CURRENT OCCUPANT	2061 S 15TH PL	MILWAUKEE, WI 53204-3704
CURRENT OCCUPANT	1618A W BECHER ST	MILWAUKEE, WI 53215-2606
CURRENT OCCUPANT	2127A S 16TH ST	MILWAUKEE, WI 53215-2617
CURRENT OCCUPANT	1611 W BECHER ST	MILWAUKEE, WI 53215-2605
CURRENT OCCUPANT	2028 S 17TH ST	MILWAUKEE, WI 53204-3722
CURRENT OCCUPANT	2041 S 16TH ST	MILWAUKEE, WI 53204-3715
CURRENT OCCUPANT	2033A S 16TH ST	MILWAUKEE, WI 53204-3715
CURRENT OCCUPANT	2060 S 16TH ST 4	MILWAUKEE, WI 53204-3714
CURRENT OCCUPANT	1564A W BECHER ST	MILWAUKEE, WI 53215-2660
CURRENT OCCUPANT	2101B S 15TH PL	MILWAUKEE, WI 53215-2641
CURRENT OCCUPANT	1619 W BECHER ST	MILWAUKEE, WI 53215-2605
CURRENT OCCUPANT	2078 S 17TH ST	MILWAUKEE, WI 53204-3722
CURRENT OCCUPANT	2030 S 16TH ST	MILWAUKEE, WI 53204-3714
CURRENT OCCUPANT	2050A S 17TH ST	MILWAUKEE, WI 53204-3722
CURRENT OCCUPANT	2040A S 17TH ST	MILWAUKEE, WI 53204-3722
CURRENT OCCUPANT	2034 S 16TH ST A	MILWAUKEE, WI 53204-3714
CURRENT OCCUPANT	2034 S 16TH ST C	MILWAUKEE, WI 53204-3714
CURRENT OCCUPANT	1561 W BECHER ST	MILWAUKEE, WI 53215-2659
CURRENT OCCUPANT	1560A W BECHER ST	MILWAUKEE, WI 53215-2660
CURRENT OCCUPANT	2101 S 15TH PL	MILWAUKEE, WI 53215-2641
CURRENT OCCUPANT	1556B W BECHER ST	MILWAUKEE, WI 53215-2660
CURRENT OCCUPANT	1556A W BECHER ST	MILWAUKEE, WI 53215-2660

CURRENT OCCUPANT	2065 S 15TH PL	MILWAUKEE, WI 53204-3704
CURRENT OCCUPANT	2110 S 17TH ST	MILWAUKEE, WI 53215-2622
CURRENT OCCUPANT	1622 W BECHER ST	MILWAUKEE, WI 53215-2606
CURRENT OCCUPANT	2127B S 16TH ST	MILWAUKEE, WI 53215-2617
CURRENT OCCUPANT	2053 S 16TH ST	MILWAUKEE, WI 53204-3715
CURRENT OCCUPANT	2053 S 15TH PL	MILWAUKEE, WI 53204-3704
CURRENT OCCUPANT	2041A S 16TH ST	MILWAUKEE, WI 53204-3715
CURRENT OCCUPANT	2046 S 16TH ST 1	MILWAUKEE, WI 53204-3714
CURRENT OCCUPANT	2046 S 16TH ST 4	MILWAUKEE, WI 53204-3714
CURRENT OCCUPANT	2045 S 15TH PL	MILWAUKEE, WI 53204-3704
CURRENT OCCUPANT	2040 S 17TH ST	MILWAUKEE, WI 53204-3722
CURRENT OCCUPANT	2060 S 16TH ST 1	MILWAUKEE, WI 53204-3714
CURRENT OCCUPANT	2060 S 16TH ST 2	MILWAUKEE, WI 53204-3714
CURRENT OCCUPANT	1560 W BECHER ST	MILWAUKEE, WI 53215-2660
CURRENT OCCUPANT	1550A W BECHER ST	MILWAUKEE, WI 53215-2660
CURRENT OCCUPANT	1550 W BECHER ST	MILWAUKEE, WI 53215-2660
CURRENT OCCUPANT	1614 W BECHER ST	MILWAUKEE, WI 53215-2606
CURRENT OCCUPANT	1616 W BECHER ST	MILWAUKEE, WI 53215-2606
CURRENT OCCUPANT	2068 S 16TH ST	MILWAUKEE, WI 53204-3714
CURRENT OCCUPANT	2072 S 16TH ST	MILWAUKEE, WI 53204-3714
CURRENT OCCUPANT	2047 S 16TH ST	MILWAUKEE, WI 53204-3715
CURRENT OCCUPANT	2046 S 16TH ST 2	MILWAUKEE, WI 53204-3714
CURRENT OCCUPANT	2033 S 16TH ST	MILWAUKEE, WI 53204-3715
CURRENT OCCUPANT	2032A S 17TH ST	MILWAUKEE, WI 53204-3722
CURRENT OCCUPANT	2032 S 17TH ST	MILWAUKEE, WI 53204-3722
CURRENT OCCUPANT	2058 S 16TH ST	MILWAUKEE, WI 53204-3714
CURRENT OCCUPANT	2101A S 15TH PL	MILWAUKEE, WI 53215-2641
CURRENT OCCUPANT	1631A W BECHER ST	MILWAUKEE, WI 53215-2605
CURRENT OCCUPANT	1615A W BECHER ST	MILWAUKEE, WI 53215-2605
CURRENT OCCUPANT	2123 S 16TH ST	MILWAUKEE, WI 53215-2617
CURRENT OCCUPANT	1609 W BECHER ST	MILWAUKEE, WI 53215-2605
CURRENT OCCUPANT	1607 W BECHER ST	MILWAUKEE, WI 53215-2605
CURRENT OCCUPANT	1606 W BECHER ST	MILWAUKEE, WI 53215-2606
CURRENT OCCUPANT	1573 W BECHER ST	MILWAUKEE, WI 53215-2659
CURRENT OCCUPANT	1568B W BECHER ST	MILWAUKEE, WI 53215-2660
CURRENT OCCUPANT	2052 S 17TH ST	MILWAUKEE, WI 53204-3722
CURRENT OCCUPANT	2048 S 16TH ST	MILWAUKEE, WI 53204-3714
CURRENT OCCUPANT	2050 S 17TH ST	MILWAUKEE, WI 53204-3722
CURRENT OCCUPANT	2042 S 16TH ST	MILWAUKEE, WI 53204-3714
CURRENT OCCUPANT	1559 W BECHER ST	MILWAUKEE, WI 53215-2659
CURRENT OCCUPANT	2111 S 15TH PL	MILWAUKEE, WI 53215-2641
CURRENT OCCUPANT	2061A S 15TH PL	MILWAUKEE, WI 53204-3704
CURRENT OCCUPANT	2066A S 17TH ST	MILWAUKEE, WI 53204-3722
CURRENT OCCUPANT	1629 W BECHER ST	MILWAUKEE, WI 53215-2605
CURRENT OCCUPANT	1623A W BECHER ST	MILWAUKEE, WI 53215-2605
CURRENT OCCUPANT	1624 W BECHER ST	MILWAUKEE, WI 53215-2606
CURRENT OCCUPANT	1618 W BECHER ST	MILWAUKEE, WI 53215-2606
CURRENT OCCUPANT	1611 W BECHER ST A	MILWAUKEE, WI 53215-2605
CURRENT OCCUPANT	1600 W BECHER ST	MILWAUKEE, WI 53215-2606
CURRENT OCCUPANT	1575 W BECHER ST	MILWAUKEE, WI 53215-2659

Total Records: 106

Radius: 250.0 feet and Center of Circle: 1600 W Becher ST



BUSINESS LICENSE PLAN OF OPERATION

ccl-busplan 2/5/15

Office of the City Clerk License Division
200 E. Wells St. Room 105, Milwaukee, WI 53202
(414) 286-2238 www.milwaukee.gov/license e-mail address: license@milwaukee.gov

1. Type of Business

Applying for: Extended Hours Establishment License Filling Station License Other (plan of operation for specific license also required)

Provide a detailed description of the type of business you plan on operating:

LIQUOR STORE

Do you have any experience operating this type of business? No Yes

If yes, explain: MANAGER - BEER CAPITAL

2. Business Operations

- a) Proposed Opening Date: OCT 1 2016
- b) Is this premise under construction? No Yes If yes, list estimated completion date: _____
- c) Is this a franchise? No Yes
- d) Is this premises currently licensed? No Yes If yes, list type of license: CLASS A LIQUOR & MALT
- e) Is the current licensee operating? No Yes If no, list date closed: _____
- f) What other types of licenses/permits will you hold at this location? (check all that apply)
 Occupancy Permit Cigarette & Tobacco Gas Station Extended Hours Class "B" Tavern Weights & Measures
 Secondhand Dealer Precious Metal & Gem Other: _____
- g) Do you have future plans for other businesses, licenses or permits at this location? No Yes
If yes, explain: _____
- h) Have you previously held an Extended Hours License in Milwaukee? No Yes
If yes, list address(es): _____
- i) Are other businesses operating in the same building? No Yes If yes, describe: _____

3. Premises Description

- a) Identify all area(s) of the premises that will be used in operating this business (include areas used only for storage):
 1st Floor 2nd Floor Basement Storage Patio Beer Garden Sidewalk Café Deck Rooftop
 Other: Describe: _____
- b) Describe Location: Major Thoroughfare Secondary Street Other: _____
- c) Nearest Major Cross Street: S 16 TH ST
- d) Describe Building: Free Standing Building Strip Mall Other: _____
- e) Describe Premises Structure: Single Story Multi-Story - # of Stories _____ Other: _____
- f) Describe Surrounding Area: Commercial Residential Industrial Other: _____
- g) Are there off-street parking places? No Yes If yes, how many? 4
- h) Property Owner's Name: RAMINDRA LLC Phone Number: (414) 698-3265
Address: 1023 W GLEN CROSSING CT, OAK CREEK, WI 53154

4. Businesses On The Premises (check all that apply):

Type 1

- | | | | |
|--|---|---|--|
| <input type="checkbox"/> Full Service Restaurant | <input type="checkbox"/> Cafe/Coffee Shop | <input type="checkbox"/> Deli or Fast Food Restaurant | <input type="checkbox"/> Private/Fraternal/Veterans Club |
| <input type="checkbox"/> Night Club | <input type="checkbox"/> Tavern | <input type="checkbox"/> Cocktail Lounge | <input type="checkbox"/> Teen Club |
| <input type="checkbox"/> Bowling Alley | <input type="checkbox"/> Hotel | <input type="checkbox"/> Banquet Hall | <input type="checkbox"/> Sports Facility |

Type 2

- | | | | |
|--|---|---|--|
| <input checked="" type="checkbox"/> Liquor Store | <input type="checkbox"/> Corner Store | <input type="checkbox"/> Supermarket | <input type="checkbox"/> Convenience Store |
| <input type="checkbox"/> Gas Station | <input type="checkbox"/> Amusement/Phonograph Distributor | <input type="checkbox"/> Auto Wrecker | |
| <input type="checkbox"/> Used Car Dealer | <input type="checkbox"/> Used Auto Parts | <input type="checkbox"/> Personal Service Establishment | <input type="checkbox"/> Recording Studio |

5. Legal Capacity (only if a Type 1 premises in #4 above)

Capacity _____ (Call the Milwaukee Development Center at 414-286-8211 if you have questions.)

6. Percentage of Sales (must total 100%)

Alcohol <u>50</u> %	Cigarettes <u>10</u> %	Secondhand Merchandise _____ %	Precious Metals & Gems _____ %
Food <u>30</u> %	Entertainment _____ %		
Pawnbroker Activity _____ %	Salvaged Materials _____ % (such as scrap metal)	Other <u>10</u> % Describe: <u>LOTTERY / HOUSEHOLD SUPPLIES ETC</u>	

7. Litter and Noise Control

- How are grounds kept clean? Sweep Pressure Wash Pick Up Litter Other: _____
- How often will grounds be cleaned? Daily Weekly Other: _____
- Grounds cleaned by: Licensee Building Owner Employees Hired Maintenance Other: _____
- Number of Garbage Cans: Inside: 1 Locations: CLOSE TO THE ENTRANCE AT COUNTER
Outside: 1 Locations: CLOSE TO THE ENTRANCE
- Describe sanitation facilities (restrooms): 1
- Name of solid waste contractor: WASTE MANAGEMENT
- How are noise issues prevented and/or addressed? Security Manager approaches customer(s) Call Police
 Signs Posted Other: _____
- Will a sound amplification system be used? No Yes If yes, describe: _____

8. Security

- Will you have security personnel on premise? No Yes If yes, how many? _____
What are their responsibilities? _____
- Is security equipment used? No Yes If yes, describe CAMERAS INSIDE THE PREMISES
List their licensing, certification, or training credentials _____

b. Will there be security cameras? No Yes If yes, where? INSIDE THE STORE

c. Will searches or identification checks be conducted upon entry? No Yes If yes, describe _____

9. Customers

a. Will customers be entering the premises? No Yes

b. Are there designated outdoor smoking areas? No Yes If yes, describe: _____

c. Is a crowd control barrier used? No Yes If yes, describe: _____

10. Hours of Operation

Day of the Week	Proposed Hours of Operation:		Number of Customers expected each day	Potential Age Range of Customers	Class B Applicants: Age Restriction (If none, write 'None')
	Open (include a.m. or p.m.)	Close (include a.m. or p.m.)			
Sunday	8 AM	9 PM	150		
Monday	8 AM	9 PM	125	18	
Tuesday	8 AM	9 PM	125	To	
Wednesday	8 AM	9 PM	125	75	
Thursday	8 AM	9 PM	125		
Friday	8 AM	9 PM	150		
Saturday	8 AM	9 PM	150		

Entertainment Indoor Closing Hours - If alcohol beverage establishment, same as alcohol license hours.
If non-alcohol establishment 1:00 am Sunday to Thursday, 1:30 am Friday and Saturday.

Entertainment Outdoor Closing Hours - 10:00 pm Sunday - Thursday; 12:00 am Friday and Saturday,
unless otherwise approved by Common Council in licensee's plan of operation.

11. Required Signature(s)

✓ Agopal Singh

Sole Proprietor, Partner, 20% or more Shareholder, or Agent - only if there are no 20% or more shareholders

✓ Raminder Kaur

Signature of additional partner or 20% or more shareholder

See Application Information for a list of all required application forms.



**ALCOHOL BEVERAGE & PUBLIC ENTERTAINMENT PREMISES
SUPPLEMENTAL PLAN OF OPERATION**

Office of the City Clerk License Division
200 E. Wells St. Room 105, Milwaukee, WI 53202
(414) 286-2238 e-mail address: license@milwaukee.gov www.milwaukee.gov/license

Legal Entity Name: PAUL'S LIQUOR LLC
Premise Address: 1600 W BECHER ST, MILWAUKEE, WI 53215

Proximity of Premises to Church, School, Daycare Center or Hospital

Is there at least 300 feet between the building and any church, school, daycare center or hospital? Yes No

Building & Business Information

a) Property Owners Name: RAMINDRA LLC Phone Number: (414) 698-3265
Address: 1023 W GLEN CROSSING CT, OAK CREEK, WI 53154

b) Are you taking out this application for anyone that may not be eligible for a license? No Yes

If yes, list name and address: _____

c) Will the agent, a partner or the individual licensee be conducting the day-to-day operations of the business? No Yes

If no, list the name and address of the person(s) who will: _____

Class B Applicants: If the agent, a partner or the individual licensee will not be conducting the day-to-day operations of the business, the person(s) listed above must obtain a Class B Managers license.

d) Does anyone else have money invested or any other interest in this business? No Yes

If yes, explain: _____

e) Have you made an agreement with anyone to repay any loan or any other payments based upon income from the business?

No Yes If yes, list name and address: _____

f) If applying for Class B or C license, are you applying for "Service Bar Only"? No Yes

Service Bar Only means customers cannot sit at the bar. Alcohol is served to patrons seated at tables. No stools, chairs or other articles of furniture shall be placed at the service bar for patrons to sit upon.

Proof of Ownership, Lease, or Offer to Purchase (new & transfer applicants only)

Submit proof of ownership, lease, or offer to purchase the building with this application.

A lease or offer to purchase must:

- a) Be in the same legal entity name as that apply for the license
- b) Reflect the same address as the premises address on this application
- c) Reflect current dates and
- d) Be signed by the lessor/seller and lease/buyer

Property Information (new & transfer applicants only)

a) Do you own or lease the building? Own Lease

b) Who owns the fixtures (for example, coolers, etc.)? RAMINDRA LLC

c) Are you purchasing the stock and/or fixtures? No Yes If yes, amount paid \$ _____

d) Total amount paid for business \$ — 0 —

e) Total amount paid for goodwill of the business \$ — 0 —

Goodwill comprises the reputation and customer relationships of an existing business. If the price you pay for the business exceeds the fair market value of all of the rest of the assets of the business, the excess may be considered goodwill.

f) Have you made arrangements with the seller for payment of personal property taxes? No Yes

See Application Information for a list of all required application forms.

Lease Information (new & transfer applicants who are leasing the premises only)

- a) Date lease begins OCT 1, 2016 Ends SEPT 30, 2021
- b) Monthly rental \$ 1,200.00
- c) Do you have an option to renew the lease? No Yes
- d) Does your lease allow for assignment to another party without the consent of the owner? No Yes
- e) For what length of time have you been guaranteed occupancy (number of years)? 5 YRS
- f) In addition to paying the monthly rental, will you have to pay anything additional to the owner of the building to guarantee performance of the lease? No Yes If yes, explain _____
- g) Does the present owner or occupancy object to the granting of your license? No Yes
If yes, explain _____

Change of Agent Applicants Only

Have there been any changes to the floor plan since the last application was submitted? No Yes
If no, a new floor plan is not required. If yes, submit a new floor plan and explain the change(s): _____

Notarized Signatures of Applicants

SUBSCRIBED AND SWORN TO BEFORE ME
This 13th day of Sept

KBBZ

(Clerk/Notary Public)

My Commission Expires 10/17/16
*Notary Seal must be affixed.

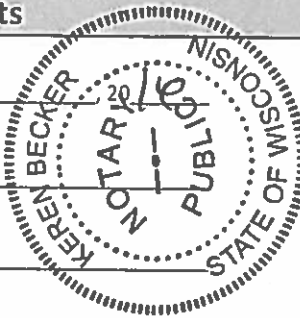

Agarwal Singh

Sole Proprietor, Partner, 20% or more Shareholder, or Agent – only if there are no 20% or more shareholders

Raninderb Kaur
Additional partner or 20% or more shareholder

Note: All information contained in this application is subject to approval by the Common Council. Deviating from approved plan of operation will subject licensee to citations, and/or suspension or non-renewal of the license. Contact the License Division for information on how to request changes.

New and transfer of premise applicants must submit the following:

- Proof of ownership, lease or offer to purchase the building
- Detailed floor plan
- If a restaurant, copy of the menu



FOOD DEALER LICENSE PLAN OF OPERATION

ccl-foodplan 8/1/16

OFFICE OF THE CITY CLERK, LICENSE DIVISION
CITY HALL, 200 E. WELLS ST, ROOM 105, MILWAUKEE, WI 53202
(414) 286-2238 • license@milwaukee.gov • www.milwaukee.gov/license

Legal Entity Name: PAUL'S LIQUOR LLC
Premises Address: 1600 W. BECHER ST., MILWAUKEE, WI-53215

SECTION 1 TYPE OF BUSINESS

Type of application (check one): taking over a currently operating business starting a new business
Anticipated opening date? _____

Check the type that best describes your business (check only one):

See Food Dealer License Information sheet for definitions.

- Restaurant
 - Retail Establishment
 - Community Food Program
 - Bed & Breakfast
 - Base for Food Peddler
 - Base for Temporary/Seasonal Food Stand
- If retail, will it be a convenience store? Yes No
(less than 5,000 sq ft of retail space, primary business is the sale of basic food items, and in addition sells household products)

In addition, will any wholesale business be done? Yes No

If yes, what percentage of the business will be wholesale? Less than 25% 25% or More (Contact DATCP)*

Will retail items be sold? No Yes If Yes, indicate percentage of food sales 30 %

Will restaurant items be sold? No* Yes If Yes, indicate percentage of food sales _____ %

* If you checked "25% or More" of the business will be wholesale and answered "No" to restaurant items being sold, do not continue completing this application. A City of Milwaukee License is not required. Contact DATCP only.

SECTION 2 FOOD PROCESSING

Will any food processing be done? No Yes
Processing is defined as assembling, grinding, cutting, mixing, baking, coating, stuffing, packing, bottling, grilling, canning, extracting, fermenting, distilling, pickling, freezing, drying, smoking, or packaging.

If Yes, check the types of food items:

- SNACKS & BEVERAGES
includes, but is not limited to, ice cream/soft serve, lemonade, snow cones, coffee, espresso, cappuccino, tea, fruit juice, smoothies, candy, dispensed soda, fruit cups, bakery, cookies, popcorn, kettle corn, cotton candy, funnel cakes, fritters, tortilla chips w/ cheese
- MEALS
includes, but is not limited to, chicken, ribs, sandwiches, roasted corn, baked potatoes, hot dogs, brats, tacos, nachos w/ cheese and meat, French fries, cooked or deep fried vegetables/fruit, cooked cheese curds, corn dogs, egg rolls, salads

SECTION 3 HAZARDOUS FOODS

Will any hazardous food be sold? No Yes
Hazardous foods require temperature control (includes dairy products such as milk, cheese, and ice cream, fish shellfish, meat, poultry)

If yes, list the types of food items: MILK, EGGS, ICE CREAM, FROZEN FOOD

SECTION 4 SHARED KITCHEN

Will you be sharing kitchen space with another operator?

- No If No, SKIP to Section 5
- Yes If Yes, check one:
 - I will rent space from another operator ("Shared Kitchen Agreement" is required)
 - I will rent space to another operator (peddler/caterer)

SECTION 5 DETAILS OF OPERATION

Answer the following questions:

- Will you have seating on site for dining? No Yes
- Will you be doing any catering? No Yes
- Will you be doing any delivery? No Yes
- Will you have outdoor activities? No Yes
 - If Yes to outdoor activities, check all that apply: Bar Cooking/Grilling Dining
- Will you have a drive thru window? No Yes
 - If Yes to drive thru, are hours different from inside? No Yes
 - If Yes, provide drive thru hours: _____
- Will any scales or barcode scanners be used? No Yes
 - If Yes, a Weights & Measures application must be completed and a license obtained.

SECTION 6 ADDITIONAL SITES

Where will food be prepared and/or sold?

- At a single site
 - At multiple sites (for example, a hotel with several dining rooms or bars) How many? _____
- If multiple sites, attach a Food Dealer Additional Site Addendum (ccl-foodadd) for each additional site.

SECTION 7 CONSTRUCTION OR CHANGES

Are you planning any construction, remodeling or equipment changes?

- No If No, SKIP to Section 6
- Yes If Yes, check all that apply:
 - New construction of a building
 - Construction changes to an existing building
 - Renovation or remodeling
 - Equipment changes only (installation or replacement)

Provide a brief description of the changes: _____

Start date: _____

Name, Address & Phone Number of Architect: _____

Name, Address & Phone Number of Contractor: _____

SECTION 8 ALCOHOL BEVERAGES

Are you applying for an alcohol beverage license?

- No If No, SKIP to Section 9
- Yes If YES, if your food license is approved prior to the alcohol beverage license, when do you want the food license issued? Immediately At the same time as the alcohol license

SECTION 9 ACKNOWLEDGEMENTS & SIGNATURE

You must initial each item confirming your understanding:

- AS I understand the Health Department must conduct an inspection and advise the License Division of their approval before the license may be issued.
- AS I understand I must obtain an occupancy permit from the Department of Neighborhood Services and an inspection may be required. Neighborhood Services must advise the License Division of their approval before the license may be issued.
- AS I understand the district alderperson will review and either approve or deny my application. If denied, I may appeal and be scheduled to appear before the Licenses Committee. The Licenses Committee will then make a recommendation to the Common Council. The Common Council must grant the license before it may be issued.
- AS I understand proof of payment for all license fees must be on file in the License Division before the license may be issued.
- AS I understand the license must be issued and posted in my establishment prior to opening for business.
- AS I will not operate my food business until the license has been issued and posted in the establishment.

Signature of sole proprietor, partner, agent or 20% shareholder: Agarwal Singh

Signature of additional partner(s): Raminder Kaur

PAUL'S LIQUOR LLC
1600 WEST BECHER ST.
MILWAUKEE, WI-53215

AGIAPAL SINGH
09-21-16

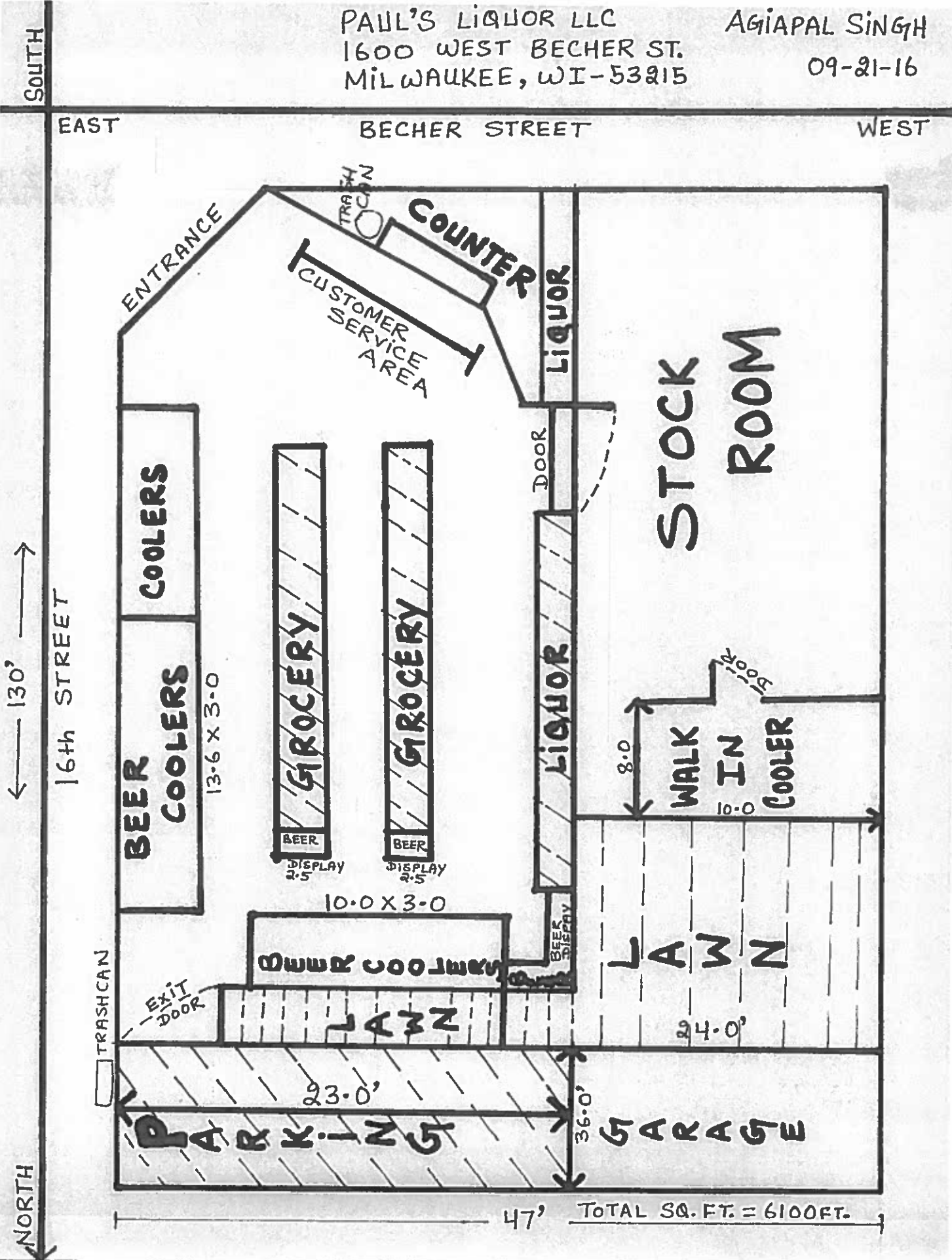

47' TOTAL SQ. FT. = 6100FT.

PAUL'S LIQUOR LLC
1600 WEST BECHER ST.
MILWAUKEE, WI-53215

AGIAPAL SINGH
09-21-16

BASEMENT PLAN

SOUTH

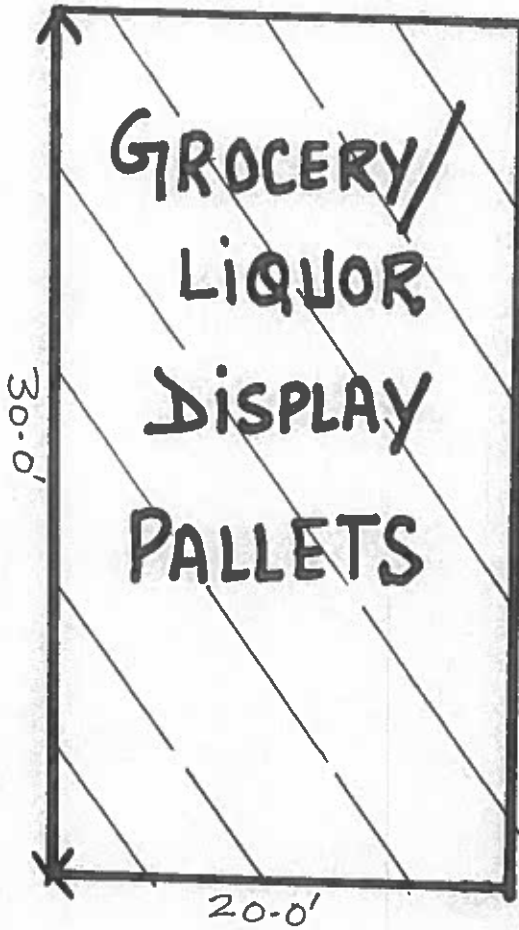

TOTAL SQ. FT. = 1200 FT.

STAIRS

DOOR

EAST

WEST

NORTH

25-0"

50-0'