

ELECTRICAL KEY	
NOTE: ALL DIMENSIONS ARE TO CENTER OF BOX & ABOVE FINISHED FLOOR	
⌘	WALL SWITCH
⌘ ₃	WALL SWITCH 3-WAY
⊖	GROUND FAULT CIRCUIT INTERRUPTER OUTLET
⊙	6" RECESSED LIGHT w/ LED BULB
⊙	CEILING DECORATIVE LIGHT FIXTURE
⊙	WALL SCONCE LIGHT FIXTURE
ⓕ	BATH FAN

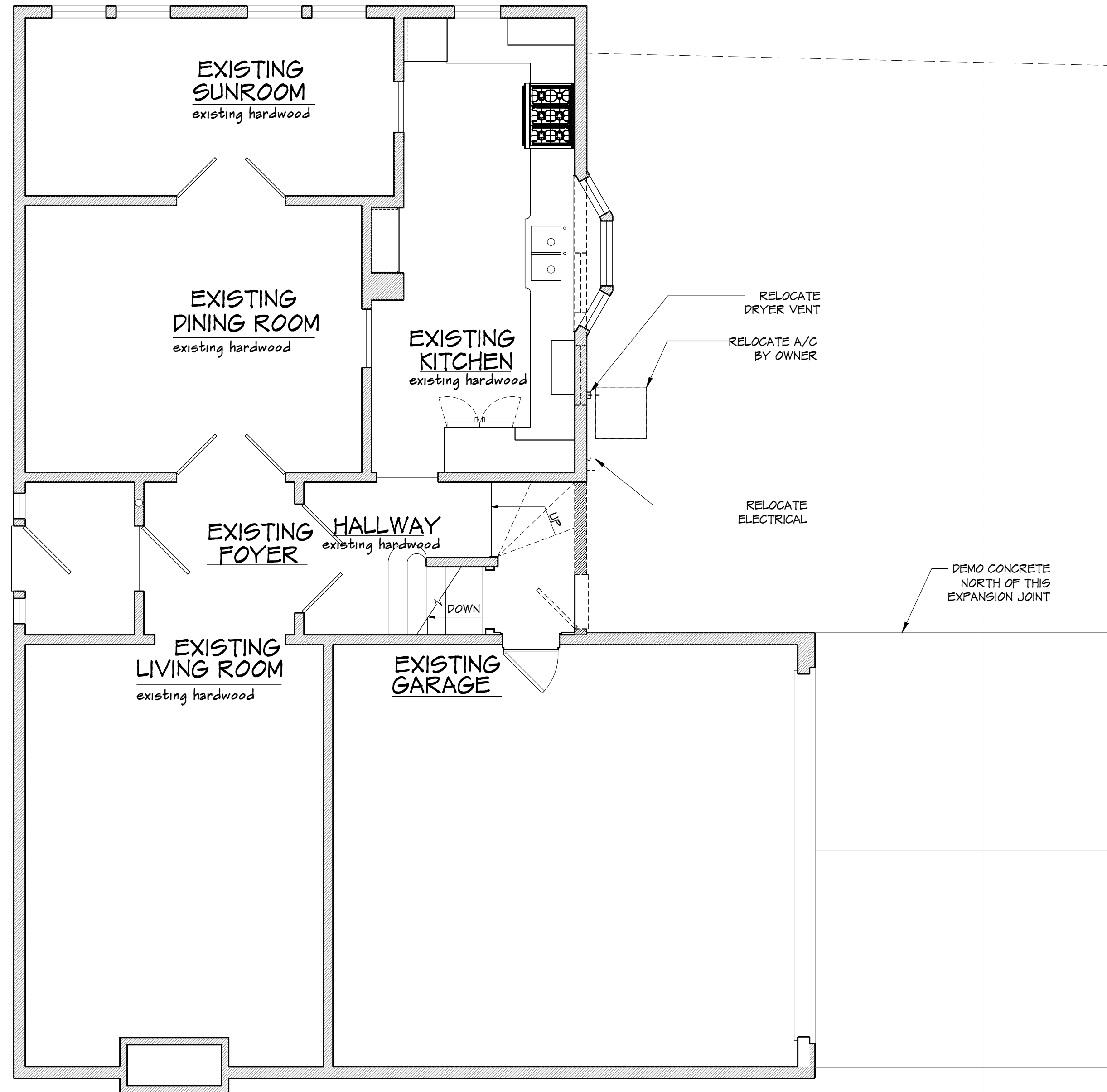

FIRST FLOOR EXISTING/DEMO PLAN

1/4" = 1'-0"

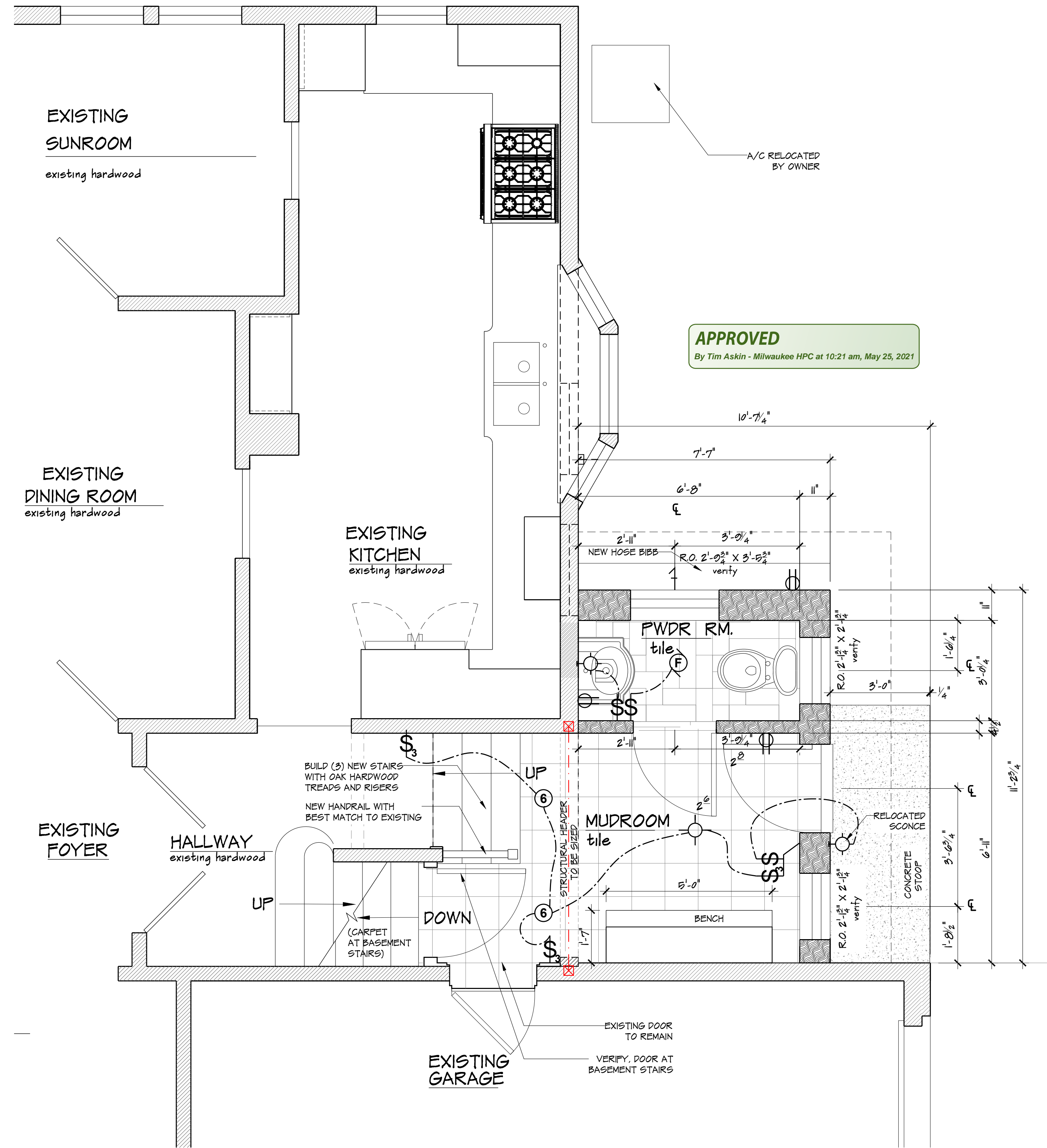
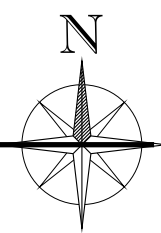

FIRST FLOOR PROPOSED PLAN

1/2" = 1'-0"

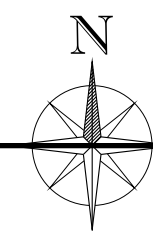

APPROVED
By Tim Askin - Milwaukee HPC at 10:21 am, May 25, 2021

REVISION DATES:

CLIENT APPROVAL:

SIGNATURE

DATE
____/____/____



ARCHITECTURE
RENOVATION
CONSTRUCTION

5050 N. Port Washington Rd.
Milwaukee, WI 53217
414.962.5560
designgroupthree.com

Copyright © 2020 Design Group Three, LLC.
All Rights Reserved. No portion of these Plans or
corresponding Specifications may be reproduced,
altered, or modified without the express written
consent of Design Group Three, Inc. These Drawings
are protected by the Architectural Works Copyright
Protection Act of 1990 and other international copyrights.

KEIRA HANNA & DAVID ROCKWELL
~ Single Story Addition ~
2020 N Lake Drive
Milwaukee, WI 53211

DRAWN BY: mjk

DATE
03.17.2021

SHEET NO.

A-2

2 OF 4

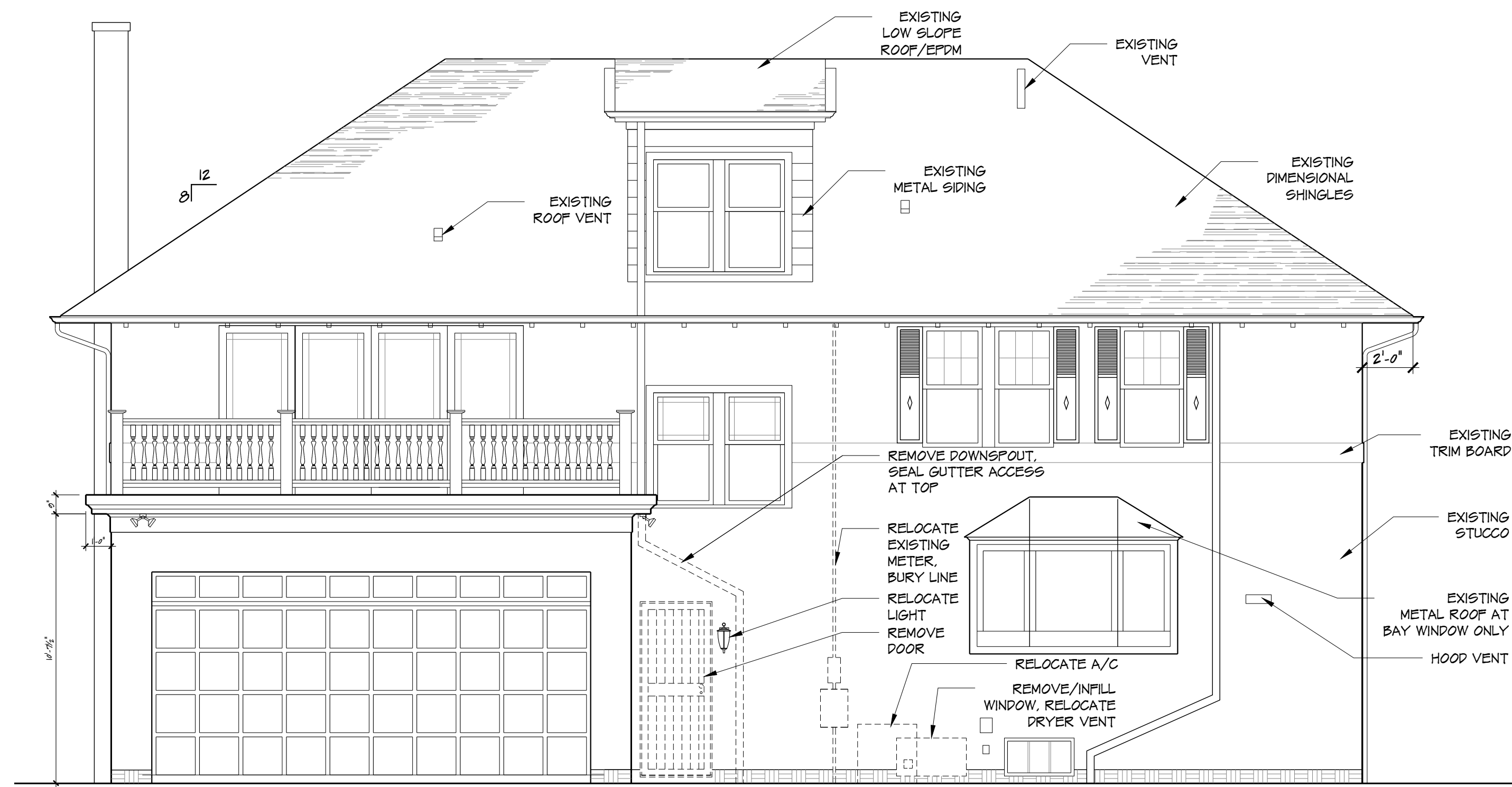

EXISTING EAST ELEVATION
 $1/4" = 1' - 0"$

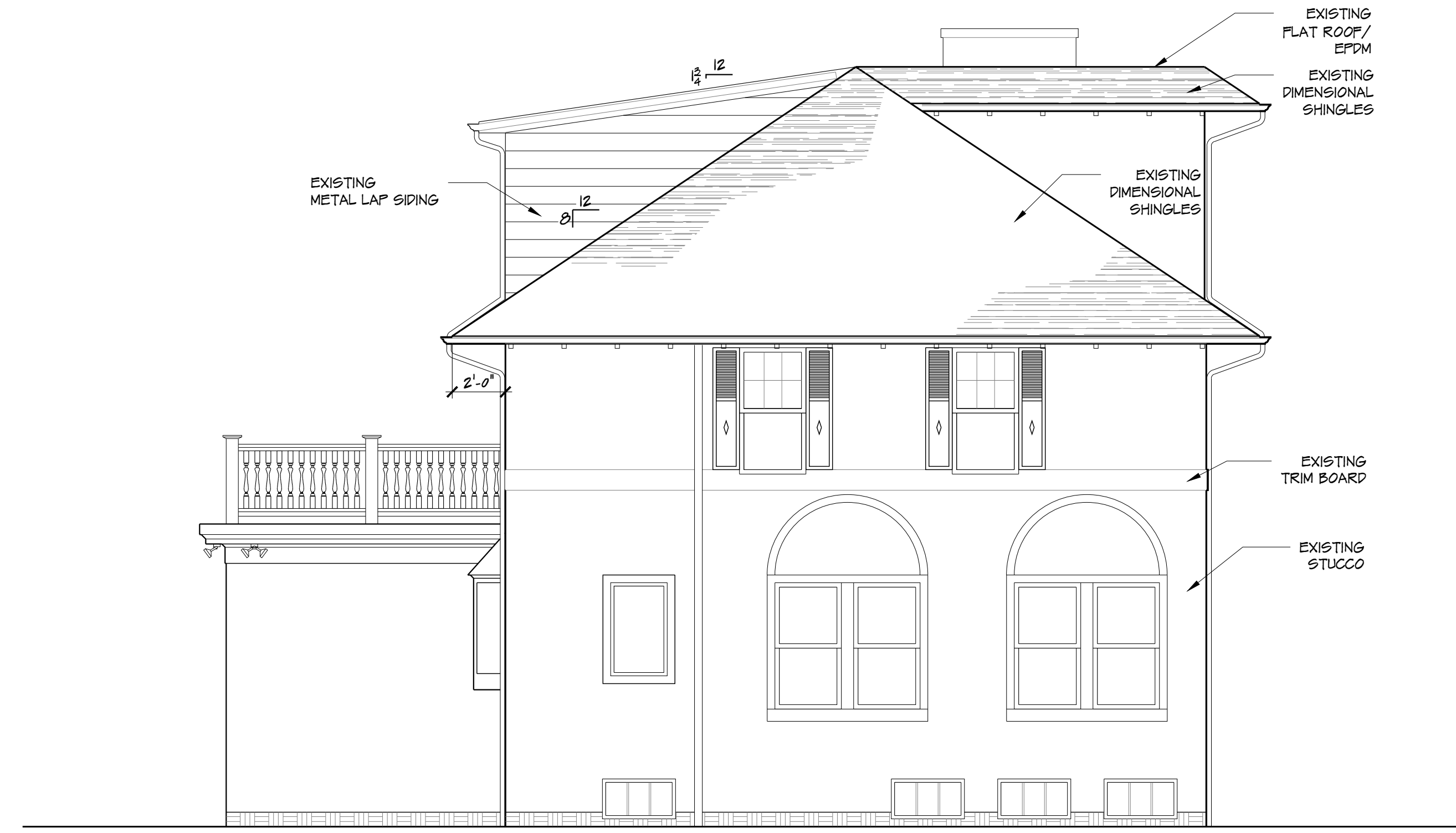

EXISTING NORTH ELEVATION
 $1/4" = 1' - 0"$

APPROVED
 By Tim Askin - Milwaukee HPC at 10:21 am, May 25, 2021

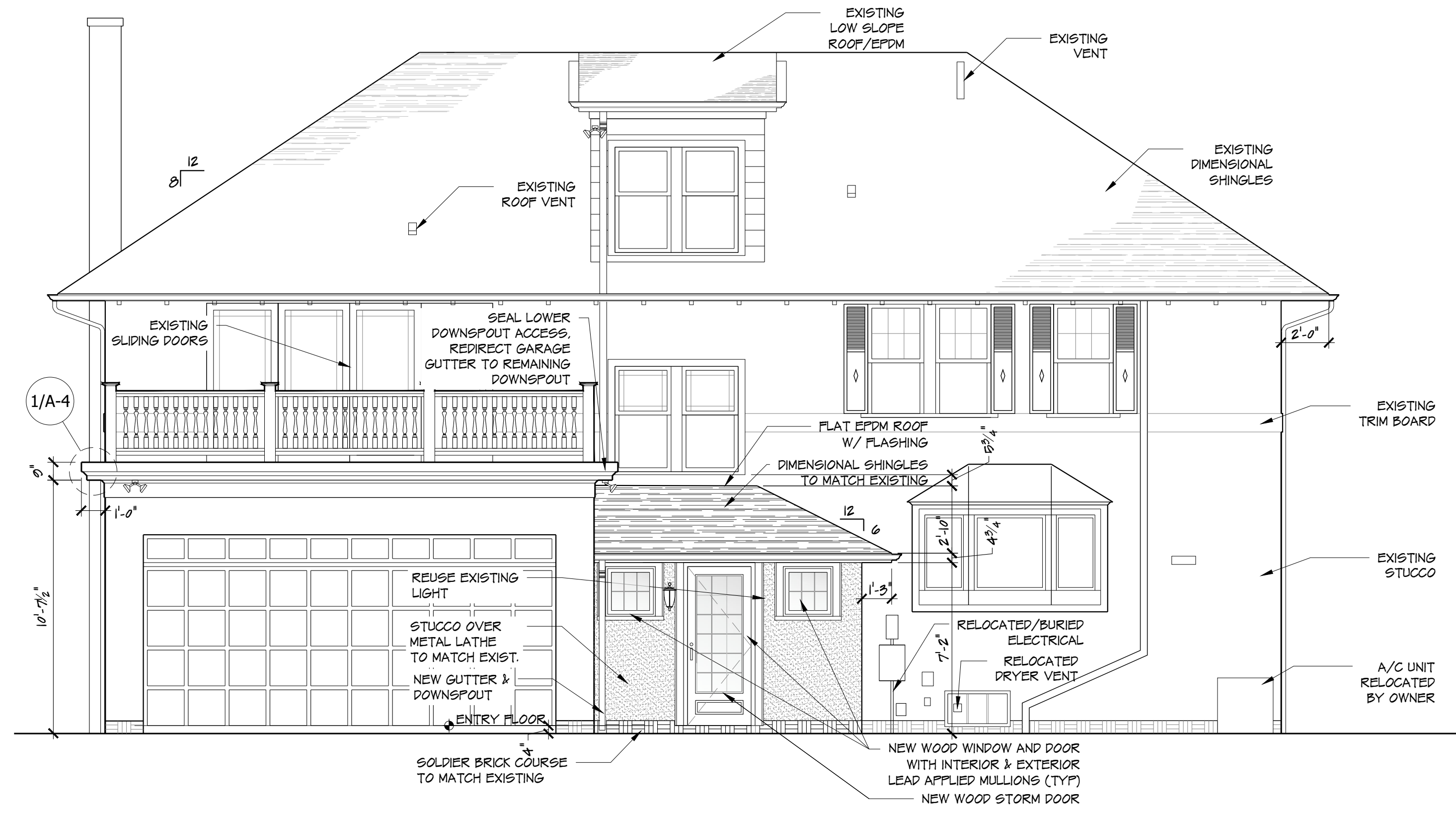

PROPOSED EAST ELEVATION
 $1/4" = 1' - 0"$



PROPOSED NORTH ELEVATION
 $1/4" = 1' - 0"$

REVISION DATES:
 CLIENT APPROVAL:
 SIGNATURE
 SIGNATURE
 DATE

Design Group Three
 ARCHITECTURE
 RENOVATION
 CONSTRUCTION
 5050 N. Port Washington Rd.
 Milwaukee, WI 53217
 414.962.5560
 designgroupthree.com

Copyright © 2020 Design Group Three, LLC. All Rights Reserved. No Portion of these Plans or corresponding Specifications may be reproduced, altered, or modified without the express written consent of Design Group Three, Inc. These Drawings are protected by the Architectural Works Copyright Protection Act of 1990 and other international copyrights.

KEIRA HANNA & DAVID ROCKWELL
 ~ Single Story Addition ~
 2020 N. Lake Drive
 Milwaukee, WI 53211

DRAWN BY: mjk
 DATE
 03.17.2021
 SHEET NO.

A-3
 3 OF 4

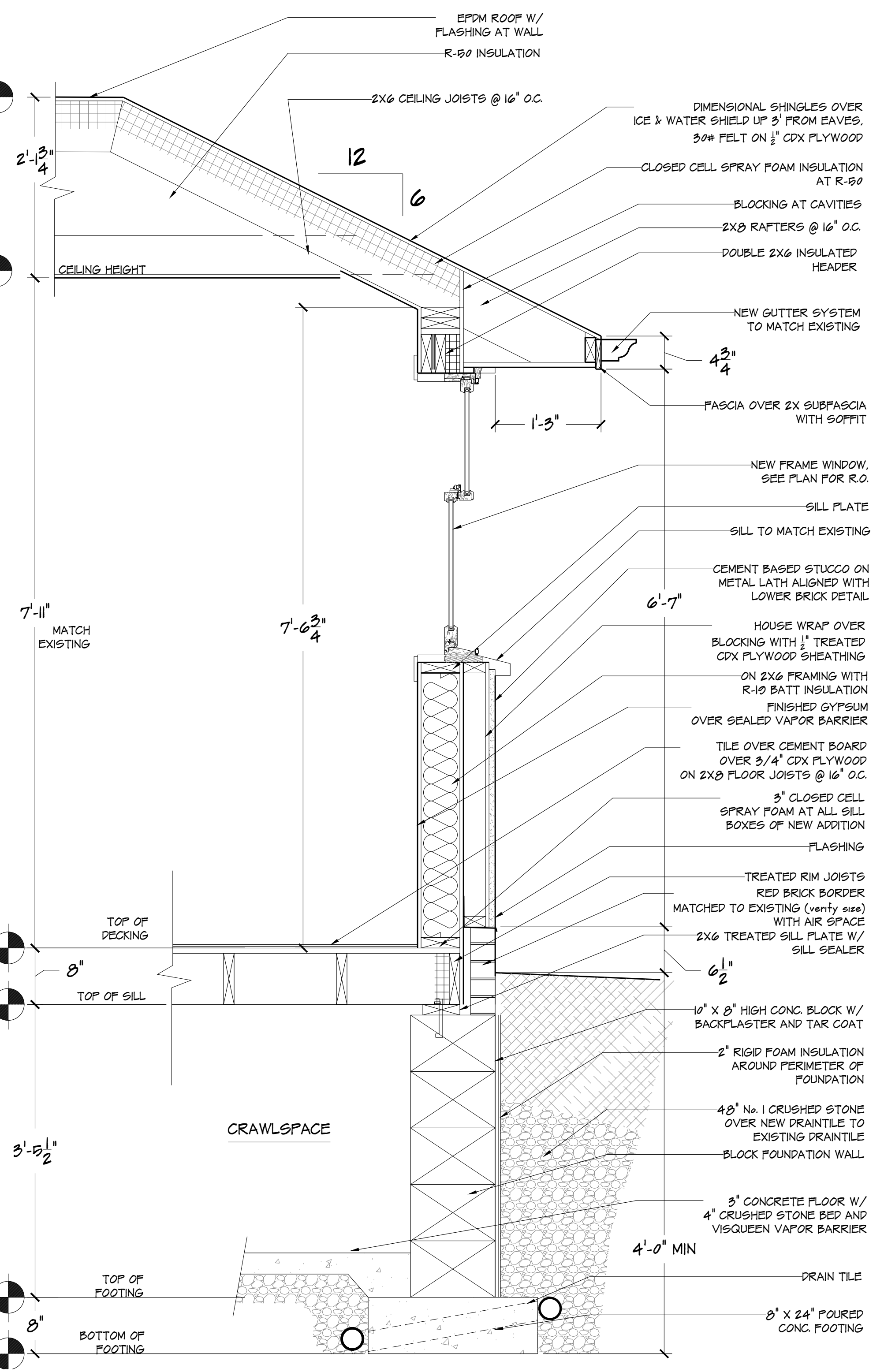
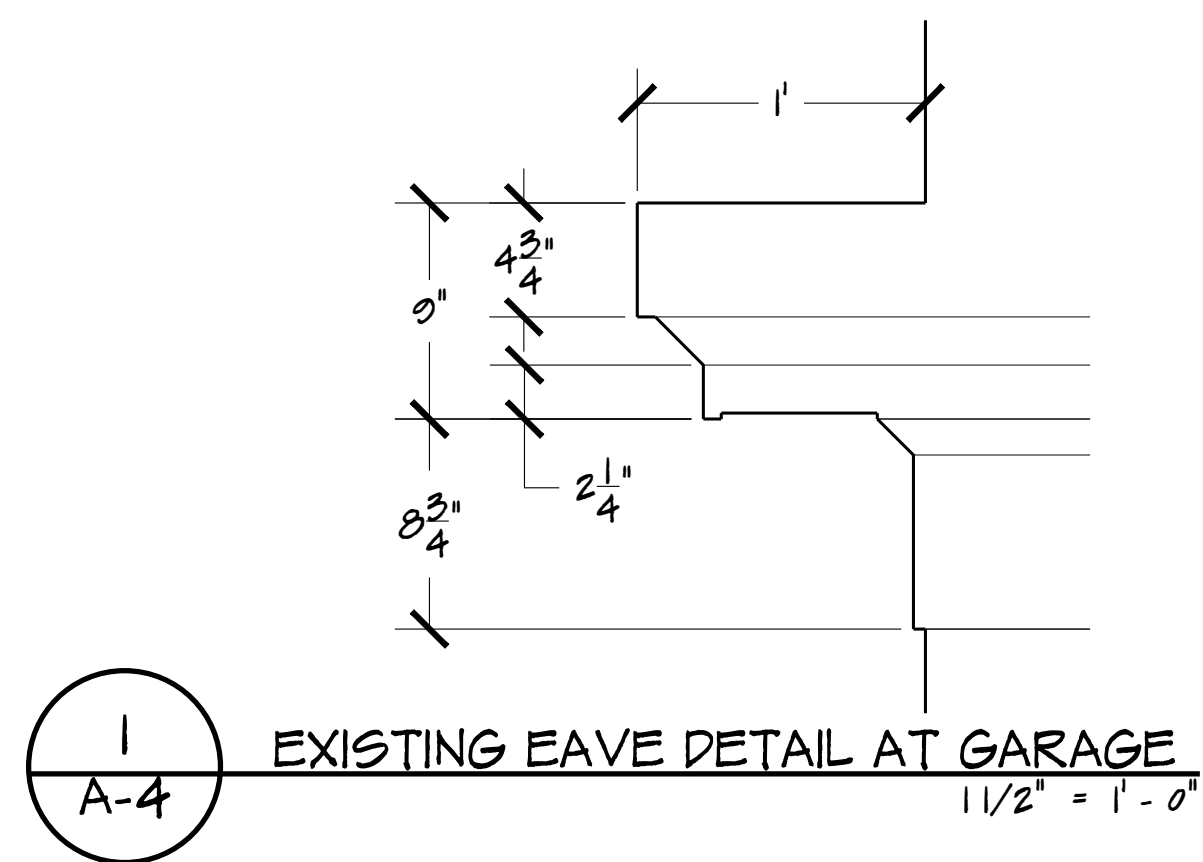

2 WALL SECTION
A-4 1" = 1'-0"

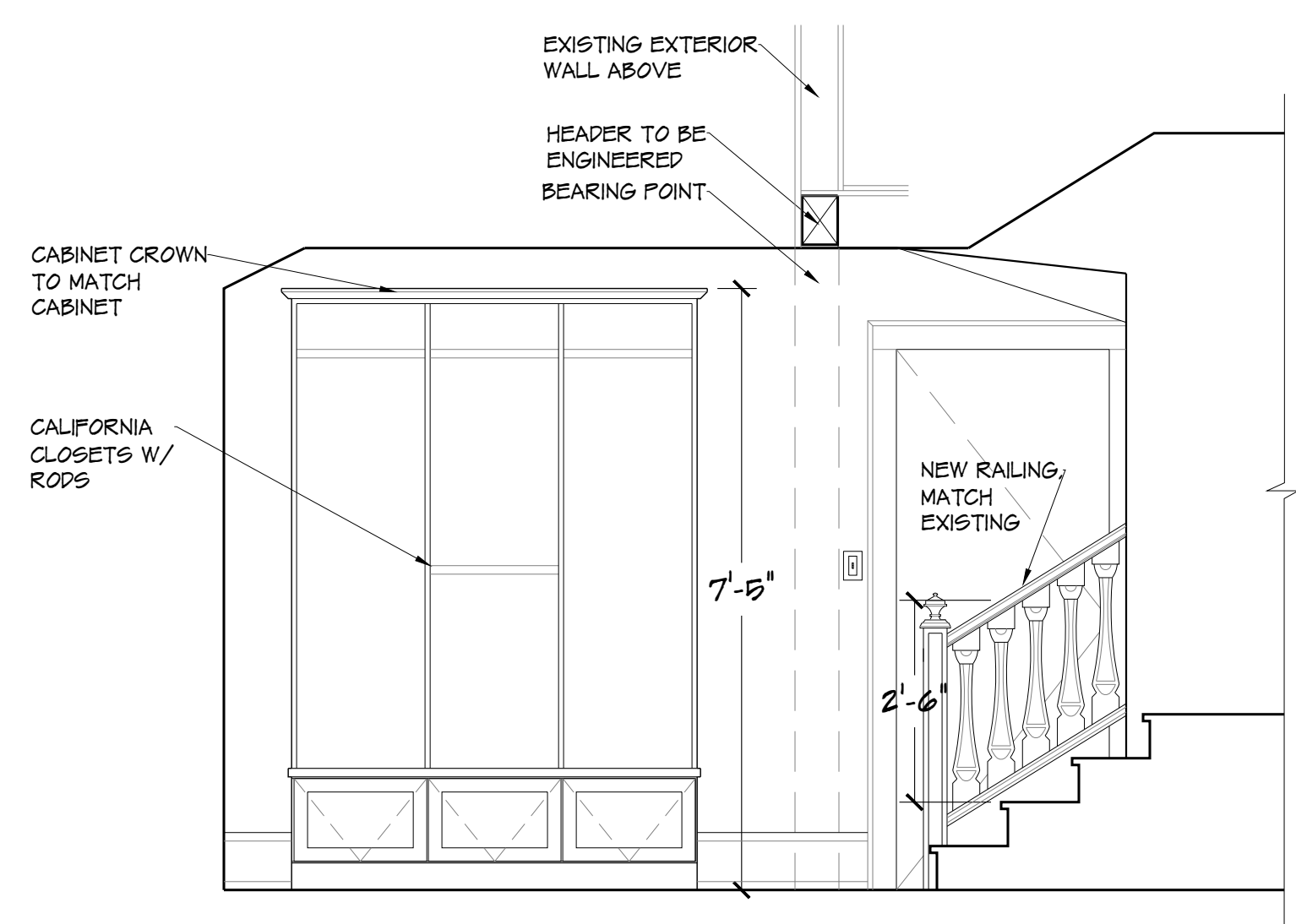

3 INTERIOR ELEVATION
A-4 1/2" = 1'-0"

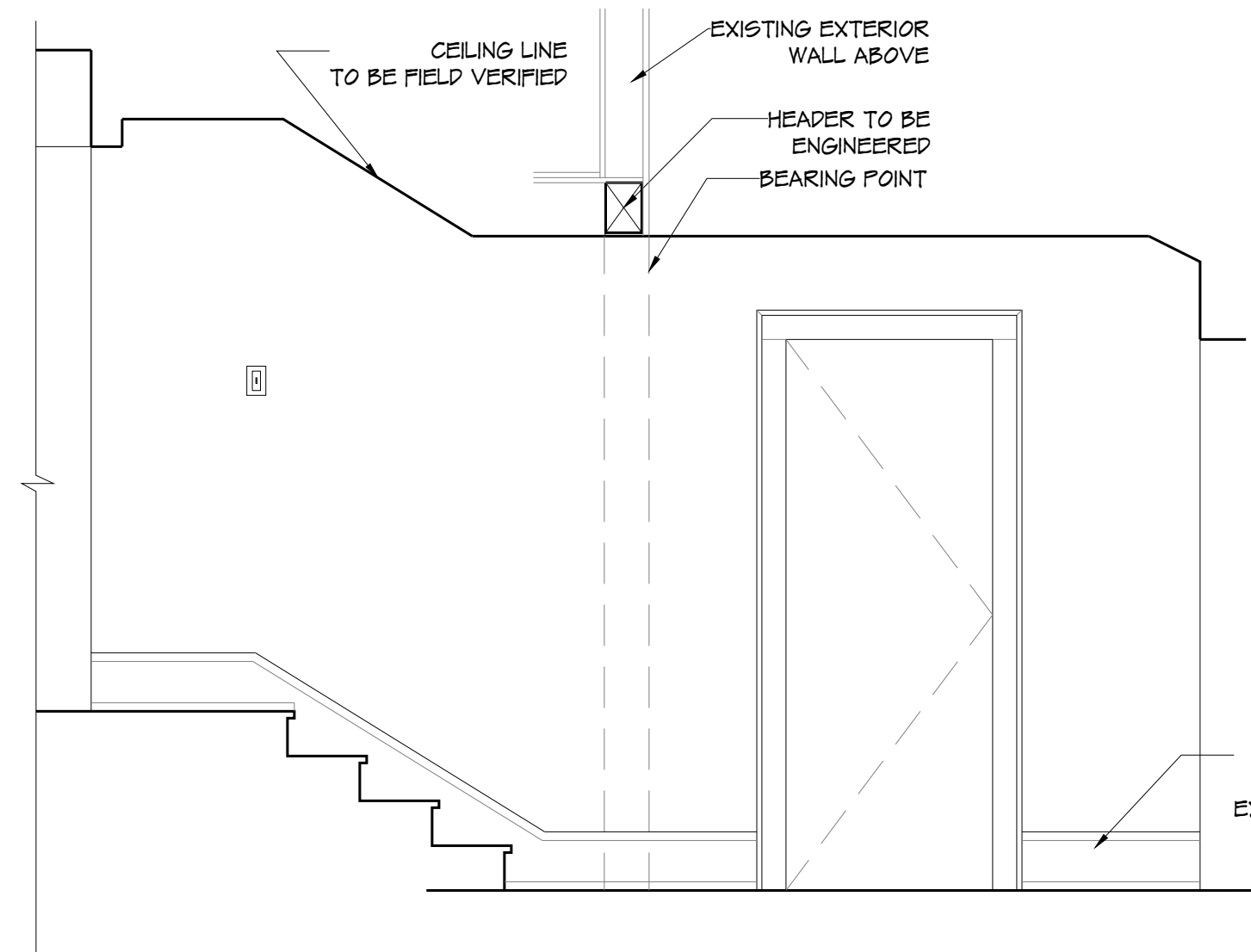

4 INTERIOR ELEVATION
A-4 1/2" = 1'-0"

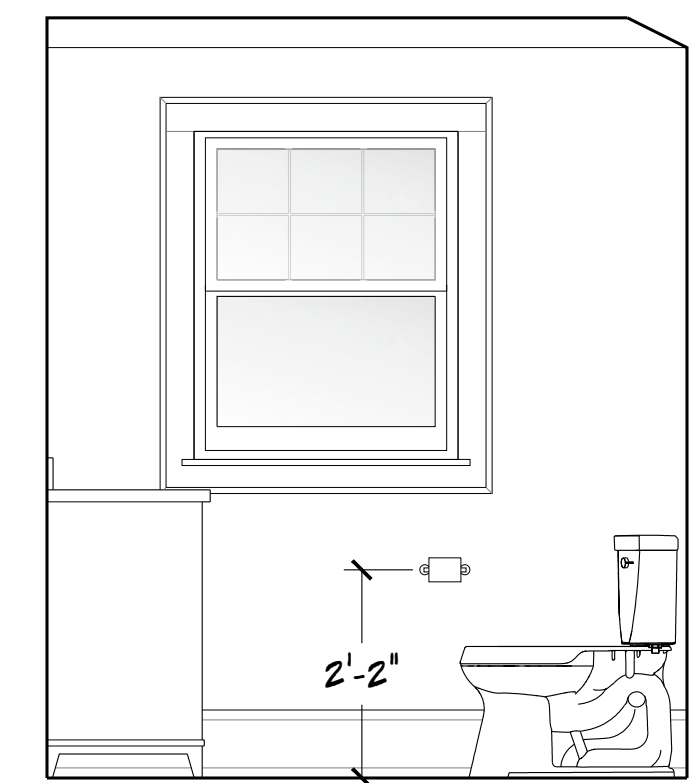

5 INTERIOR ELEVATION
A-4 1/2" = 1'-0"

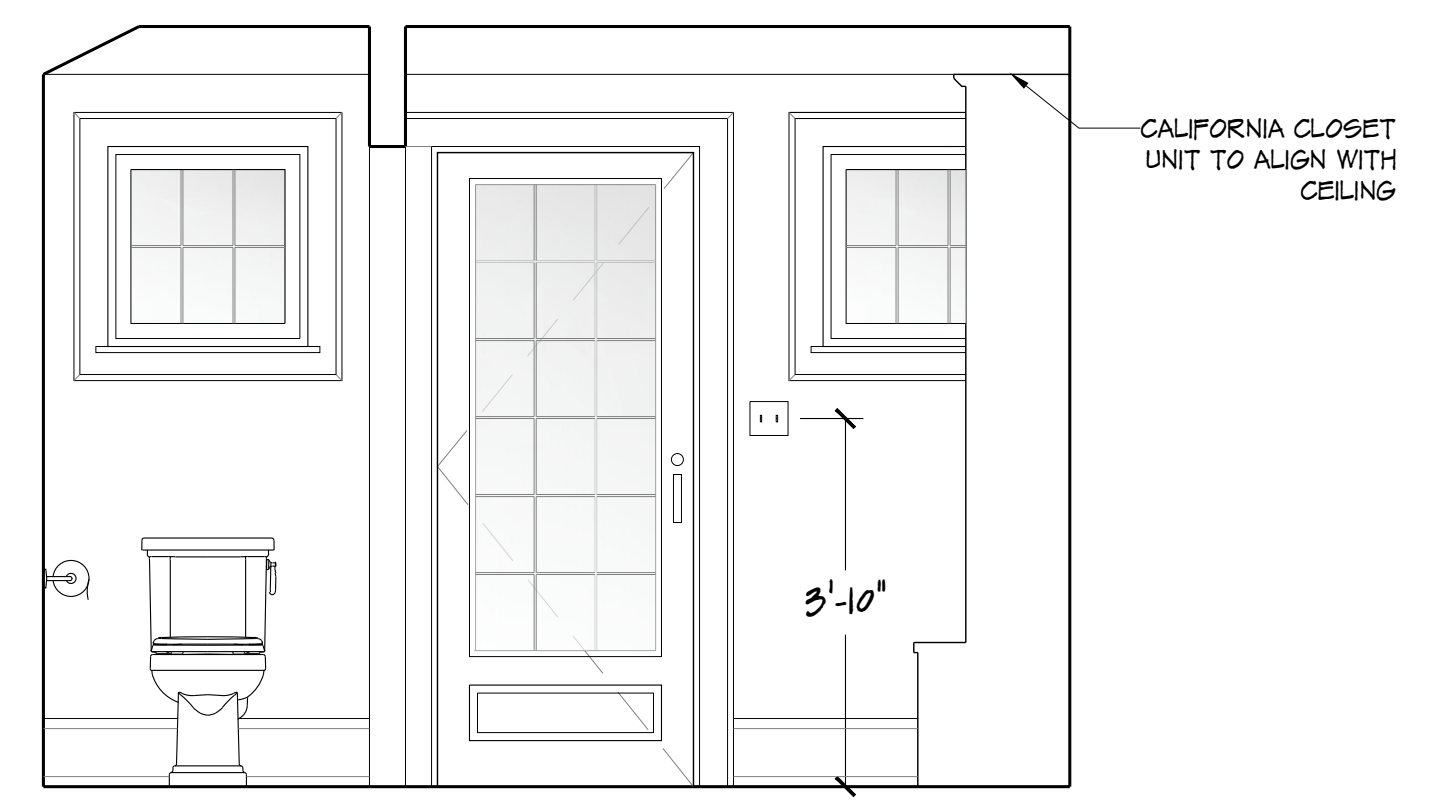

6 INTERIOR ELEVATION
A-4 1/2" = 1'-0"

APPROVED
By Tim Askin - Milwaukee HPC at 10:21 am, May 25, 2021

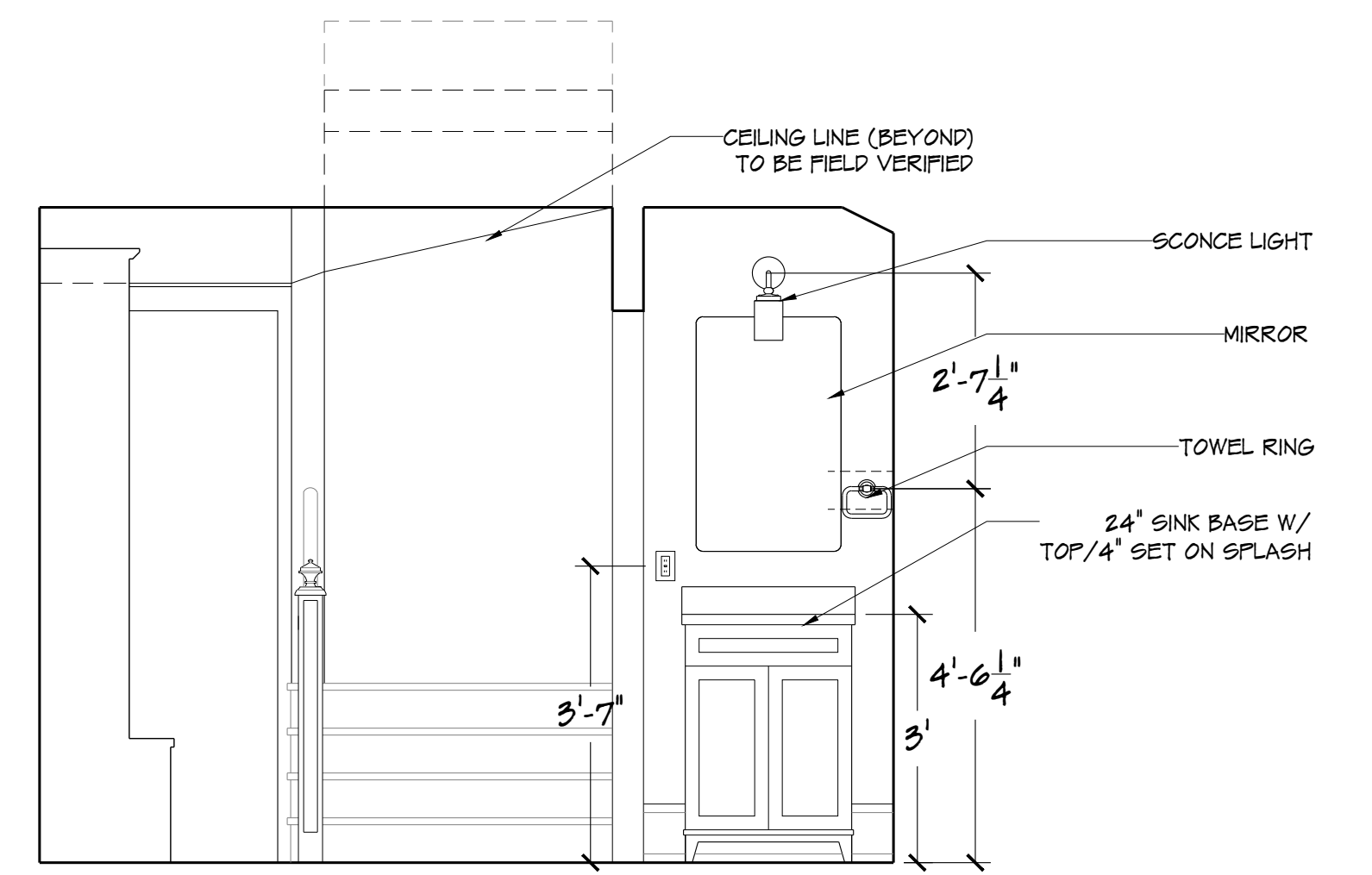

7 INTERIOR ELEVATION
A-4 1/2" = 1'-0"

REVISION DATES:
CLIENT APPROVAL:
SIGNATURE
SIGNATURE
DATE

Design Group Three
ARCHITECTURE
RENOVATION
CONSTRUCTION
5050 N. Port Washington Rd.
Milwaukee, WI 53217
414.962.5560
designgroupthree.com

Copyright © 2020 Design Group Three, LLC. All Rights Reserved. No portion of these Plans or corresponding Specifications may be reproduced, altered, or modified without the express written consent of Design Group Three, Inc. These Drawings are protected by the Architectural Works Copyright Protection Act of 1990 and other international copyrights.

KEIRA HANNA & DAVID ROCKWELL
~ Single Story Addition ~
2020 N. Lake Drive
Milwaukee, WI 53211

DRAWN BY: mjk
DATE
03.17.2021
SHEET NO.

A-4
4 OF 4