

10-17-2019

C.J. File NO  
1029-2019-1511

I wish to appeal the decision called city clerk's office, to try to get a crew out to look at the pot hole, it was 5 to 6 inches deep about 10 inches long.

on April 19 A bright sunny day it was dry did not see the pot hole that I hit causing a flat tire and a bent rim. It was the tire on the right front. From the picture you can tell it was hard to see, this happened at 8323 W Burleigh, the time was between 2:10 and 2:15 PM.

John with video

OFFICE OF CITY ATTORNEY  
23 OCT '19 AM 11:58

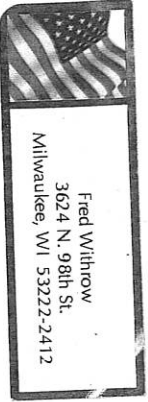

Fred Withrow  
 3624 N. 98th St.  
 Milwaukee, WI 53222-2412

MILWAUKEE WI 532  
 18 OCT 2019 PM 2:1

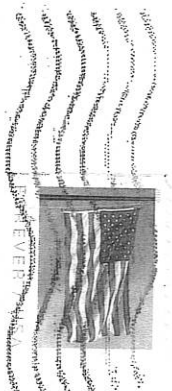

OFFICE OF THE CITY ATTORNEY

800 CITY HALL

200 EAST WELLS STREET

MILWAUKEE, WI 53202-3551

OFFICE OF CITY ATTORNEY  
 23 OCT '19 AM 11:54

2019 OCT 22 PM 12:02

53202-355199



ON June 19, My wife was on her way to work, about 2:00 PM she calls me, said she had hit a pothole at ~~8323~~ 8323 West Burleigh, giving her a flat tire & bending the rim.

I called STATE FARM Roadside Assistance, They changed the tire. Had to get another Rim, the cost was \$100, for the rim, balance, and mounting. In the picture you can tell that the Pothole was hard to see.

CITY CLERK'S OFFICE

2019 JUL 26 A 8:49

CITY OF MILWAUKEE

Fredrick Withrow



Fredrick Withrow  
3624 N. 9th St.  
Milwaukee, WI 53212  
**RECEIVED**  
OFFICE OF CITY ATTORNEY

JUL 30 2019

3:45 A.M./P.M.

WORK DONE BY

Jeremy of Direct SERVICE

414-429-2939

Will NOT provide US with proof, ~~PI7~~  
WE CONTACTED HIM SEVERAL TIMES

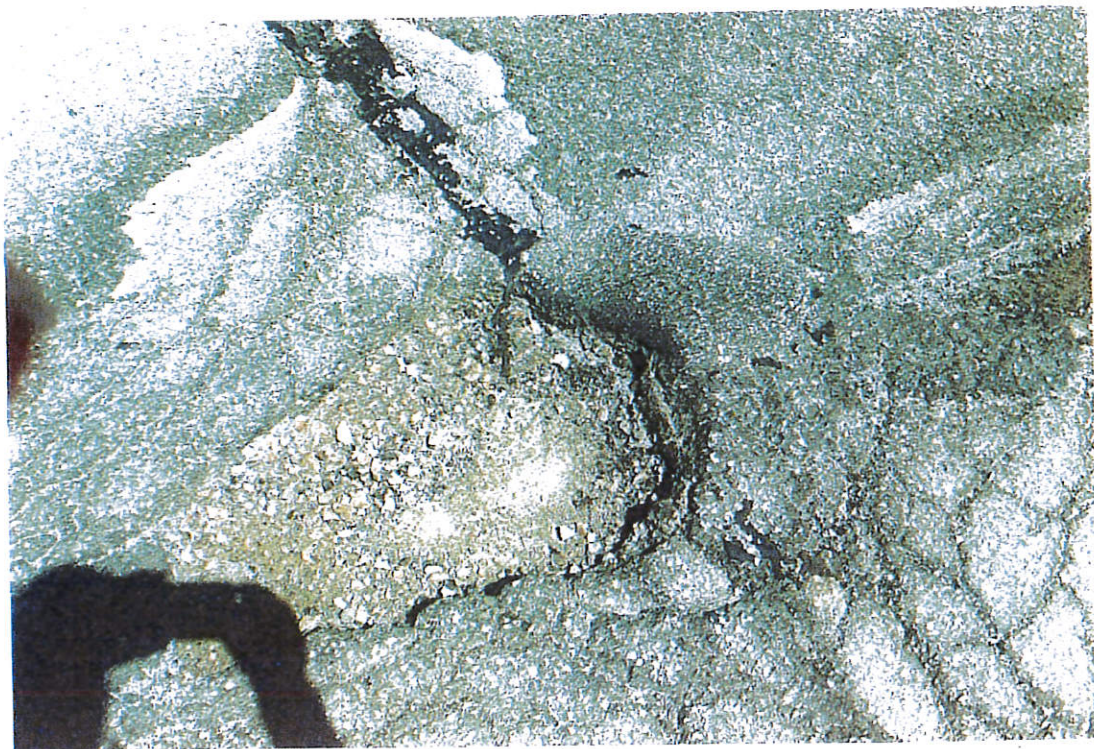

APPROXIMATELY  
5 TO 6 INCHES DEEP