

CITY HALL
Milwaukee



CITY HALL PLANS
H. C. KOCH, Architect

	Description
1	Attic Floor
2	Roof Plan
2a	Truss Sections
3	Truss Plan
4	Truss Details
5	Column Sections
6	General and Special Details of Columns
7	Main Tower
8	North End Tower
9	Basement Floor Beams
9a	Basement Floor Beams Hollow Walk - Scheme 1
9b	Basement Floor Beams Hollow Walk - Scheme 2
10	First Floor Beams
11	Second Floor Beams
12	Third Floor Beams
13	Fourth Floor Beams
14	Fifth Floor Beams
15	Sixth Floor Beams
16	Seventh Floor Beams
17	Eighth Floor Beams
18	
18a	General Details of Steel Stack and Enclosure for Tank and Pipes in Lavatories
19	Ceiling Skylight
20	Water Street Elevation
21	Market Street Elevation
22	North Elevation and Cross Section
23	Longitudinal Section
24	Piling Plan
25	Foundation Plan
26	Basement Plan
27	First Story Plan
28	Second Story Plan
29	Third Story Plan
30	Fourth Story Plan
31	Fifth Story Plan
32	Sixth Story Plan
33	Seventh Story Plan
34	Eighth Story Plan
35	Attic Plan
36	Roof Plan
37	Water Street Entrance
38	Market Street Entrance
39	Market Street Diagram One Bay
40	First and Second Floors Market Street Diagram One Bay
41	Third - Eighth Floors South Entrance Section, Elevation and Arched Ceiling
42	Water Street Entrance of Tower
43	Third - Seventh Floors of Tower
44	Eighth and Ninth Floors of Tower
45	Tenth and Eleventh Floors of Tower
46	Twelfth and Thirteenth Floors of Tower
47	Roof of Tower
48	Diagram of Copper Lantern on Tower
49	Water Street Elevation
50	North Gable End

CITY HALL PLANS
MILWAUKEE
H.C. KOCH & CO. ARCHTS.

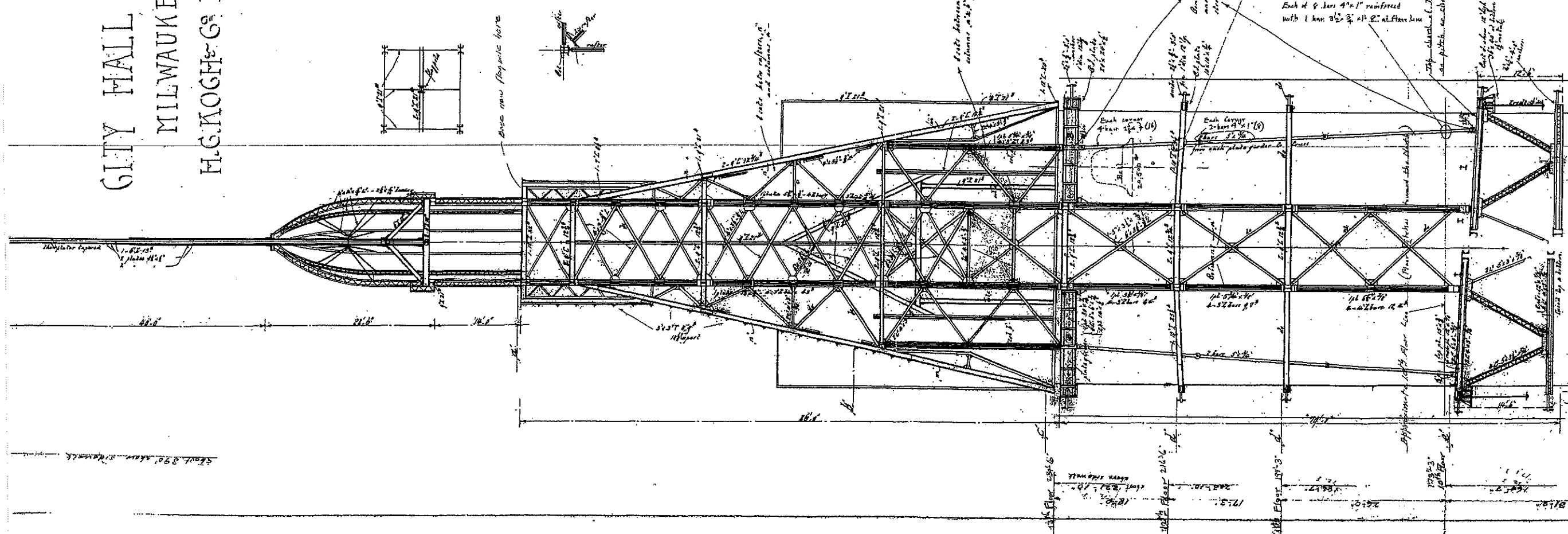
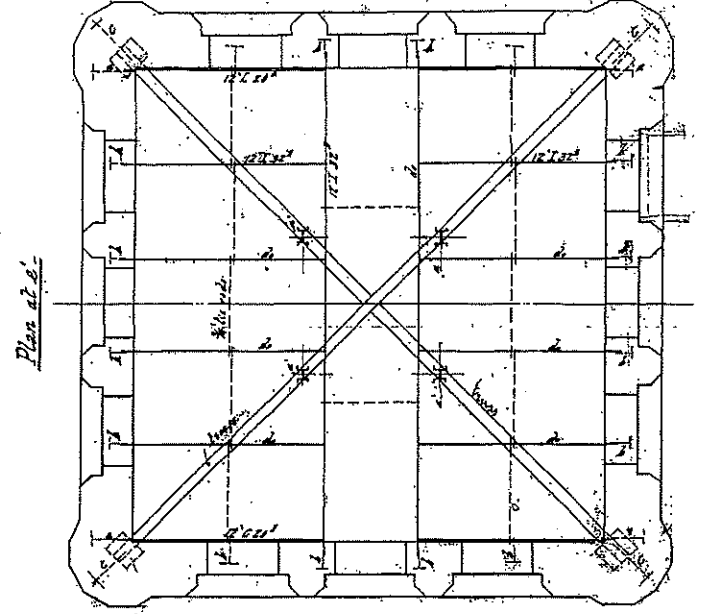
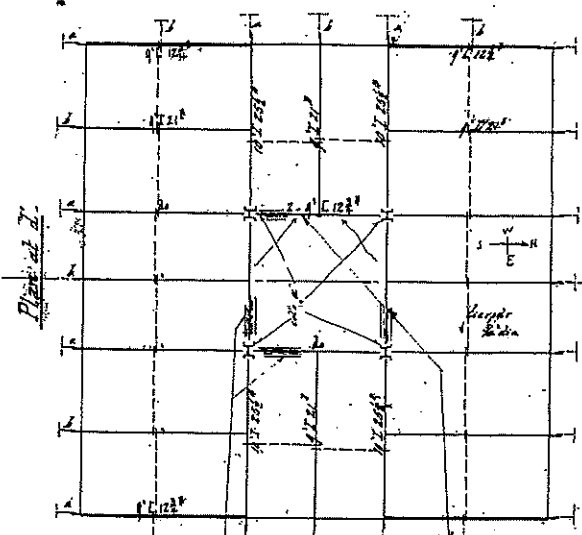
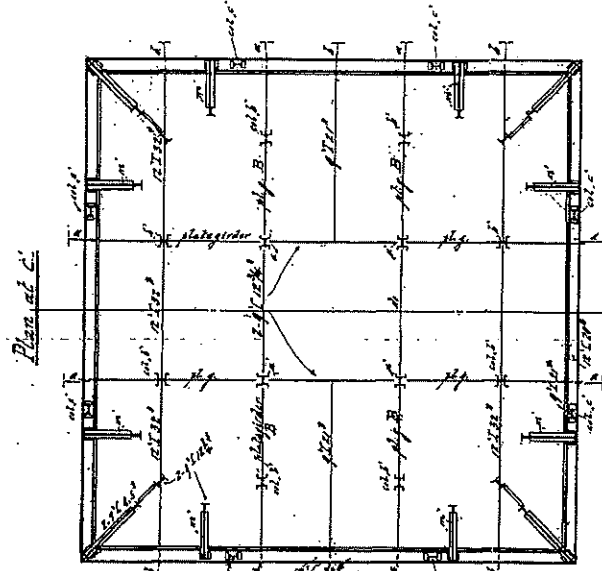
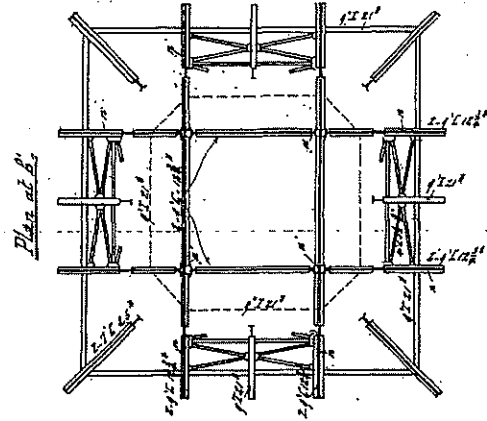
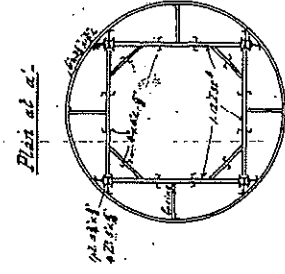

Section of
MAIN TOWER

City Hall Tower
Repairs to Corroded Steel Work (in Part)
Bureau of Bridges and Public Buildings
Milwaukee, Wis. June 1st - 1938
Job No. 200-211
Sheet No. 7

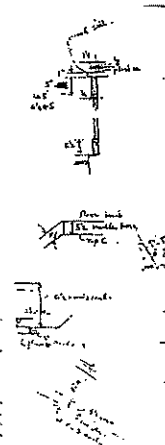
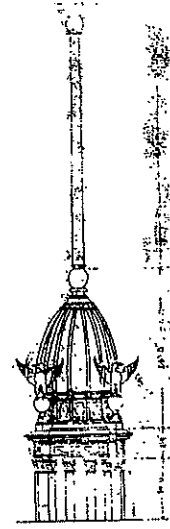
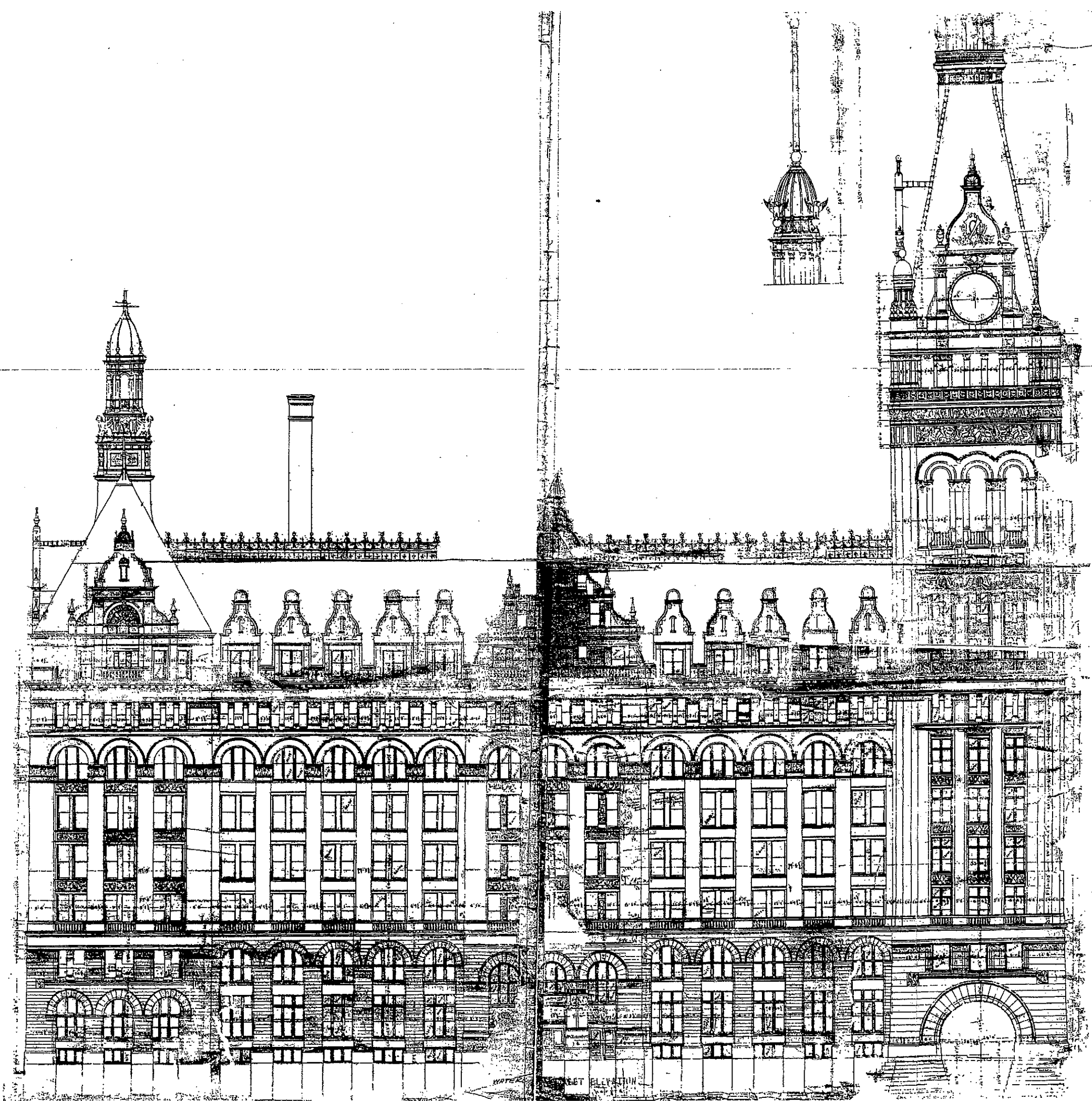

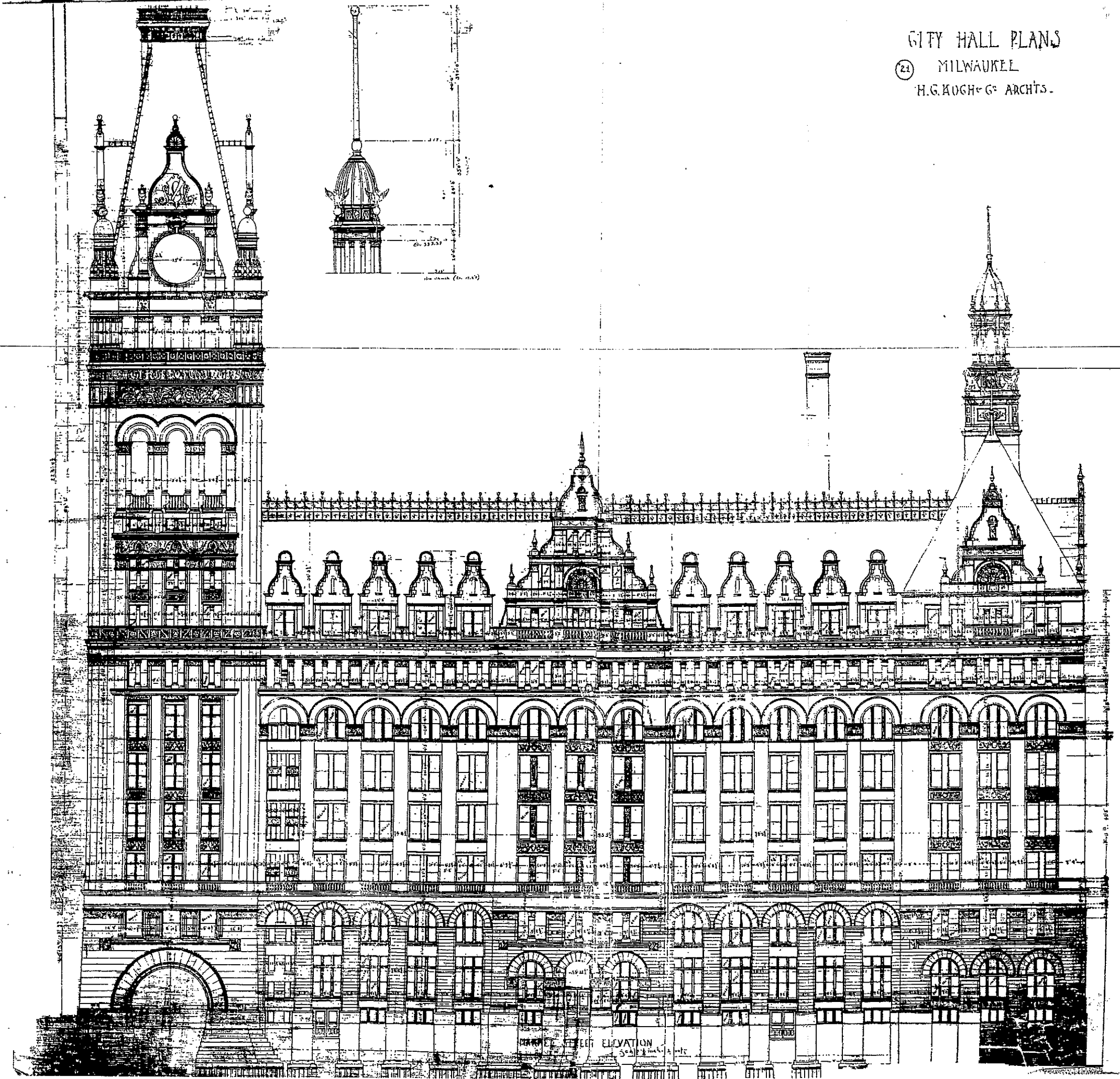

MILWAUKEE CITY HALL ELEVATION

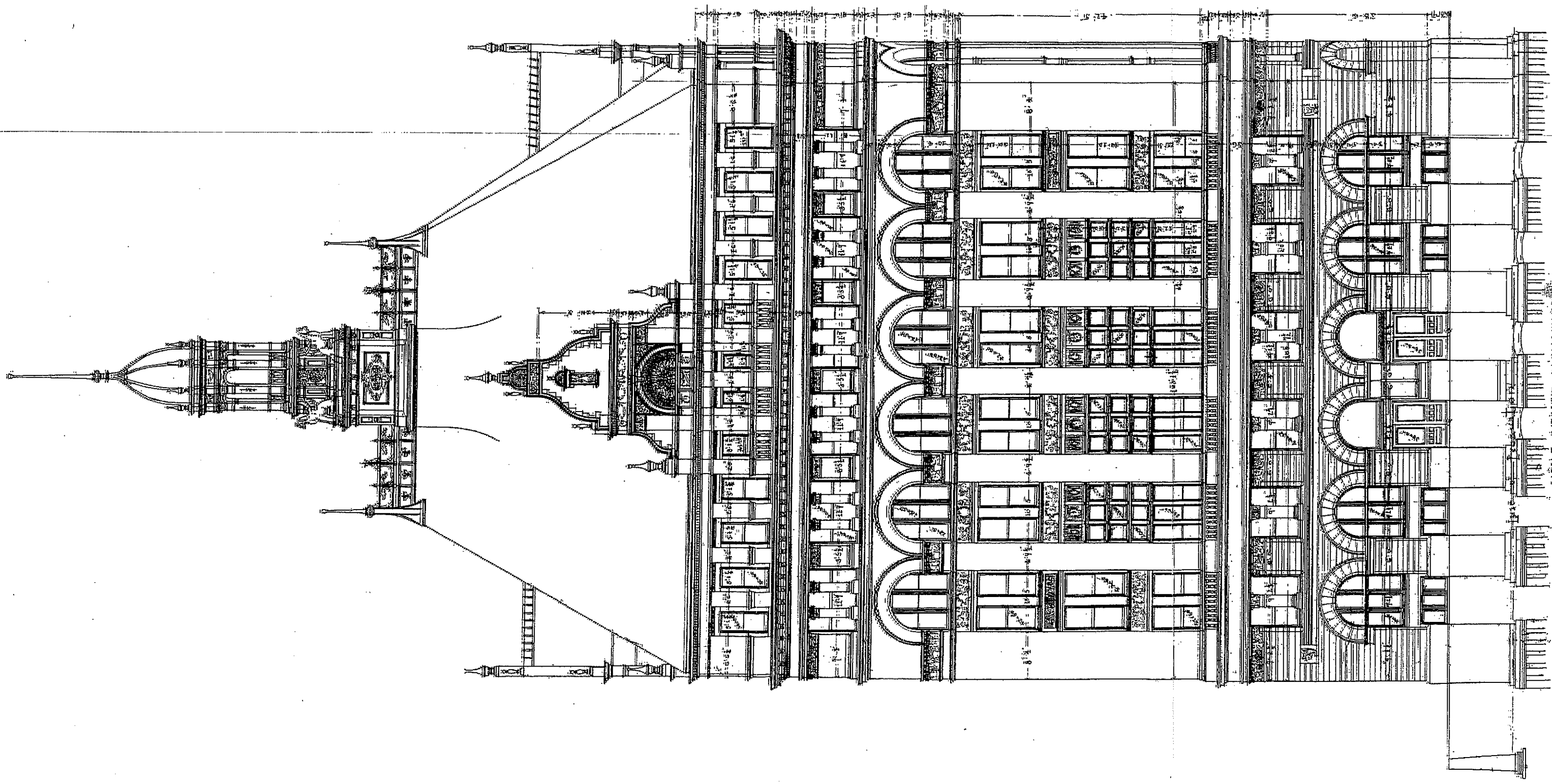

WIDE STREET ELEVATION
Scale 1/4" = 1'-0"

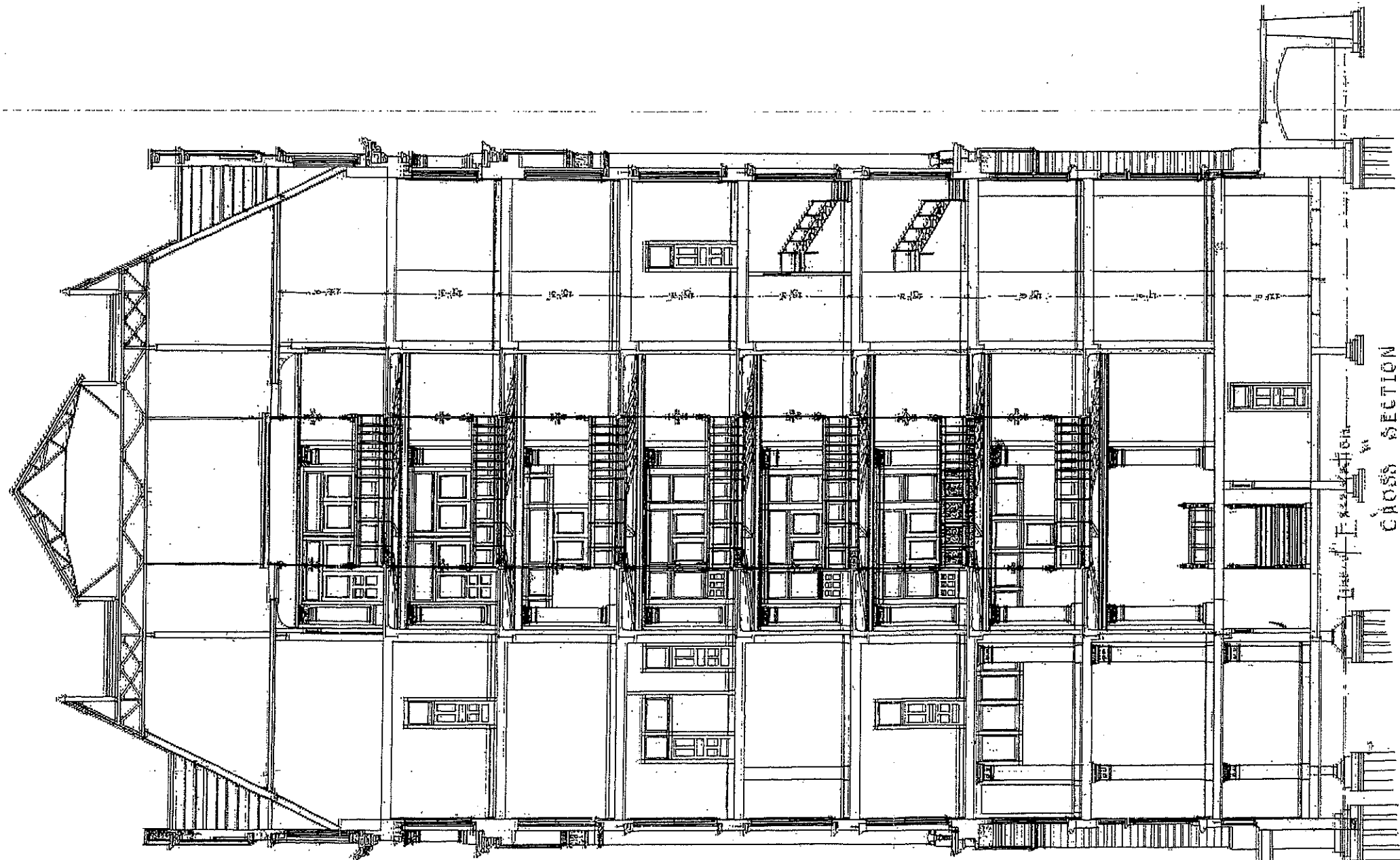

House of Representatives
CROSS SECTION
Scale 1/4 inch = 1 foot

GITY HALL PLANS
MILWAUKEE.
H.G. KOCH & CO. ARCHTS.

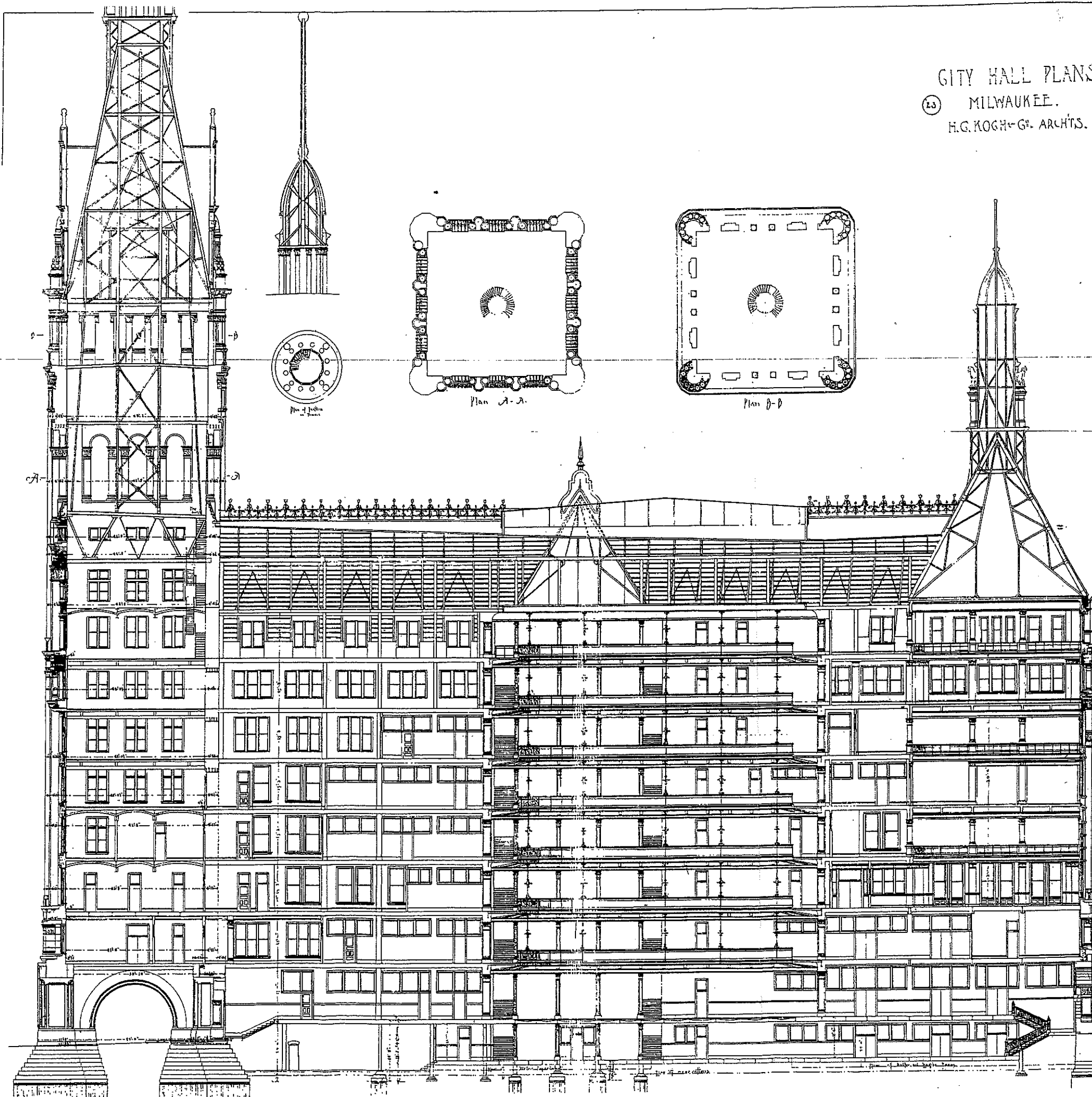

CITY HALL PLANS

(24) MILWAUKEE.

H.G. KOGH & G. ARCHTS.

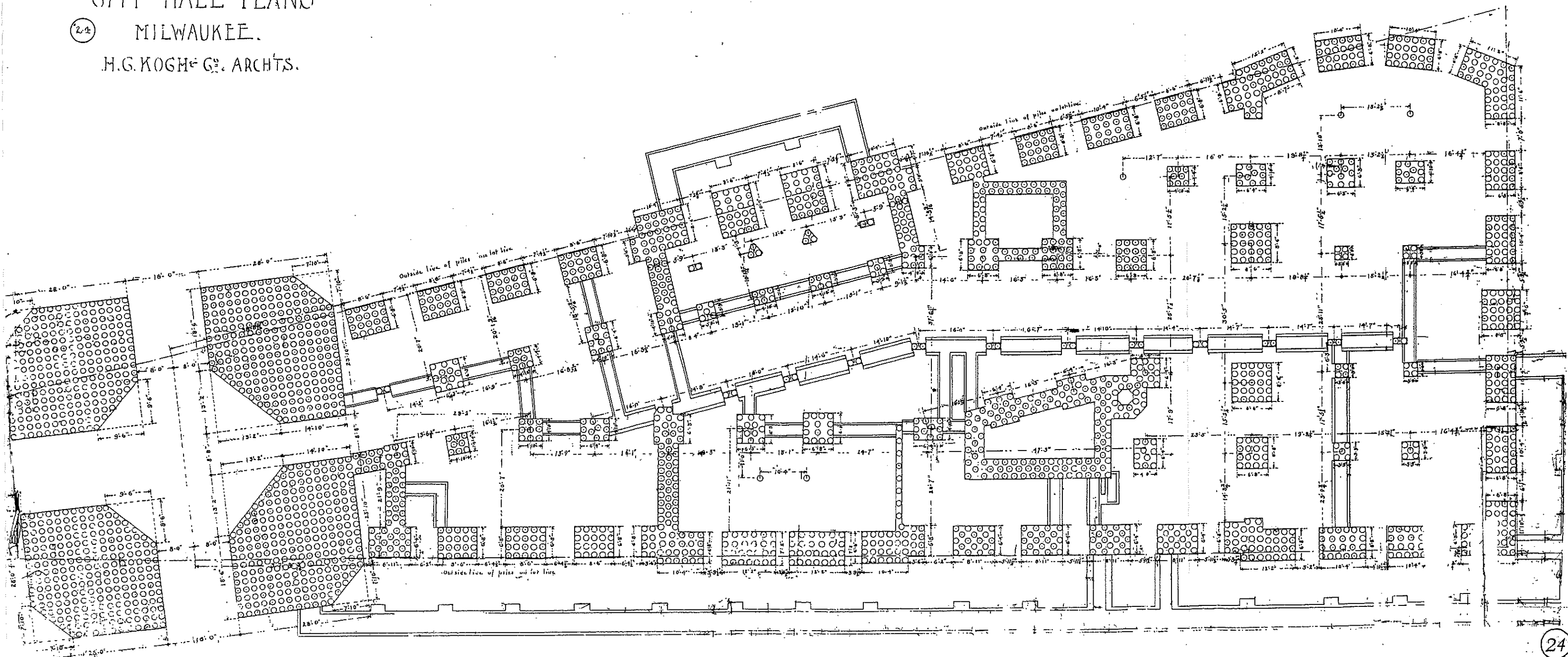

CITY HALL PLANS

25

MILWAUKEE.

H.G. KOGH & G^o ARCHTS.

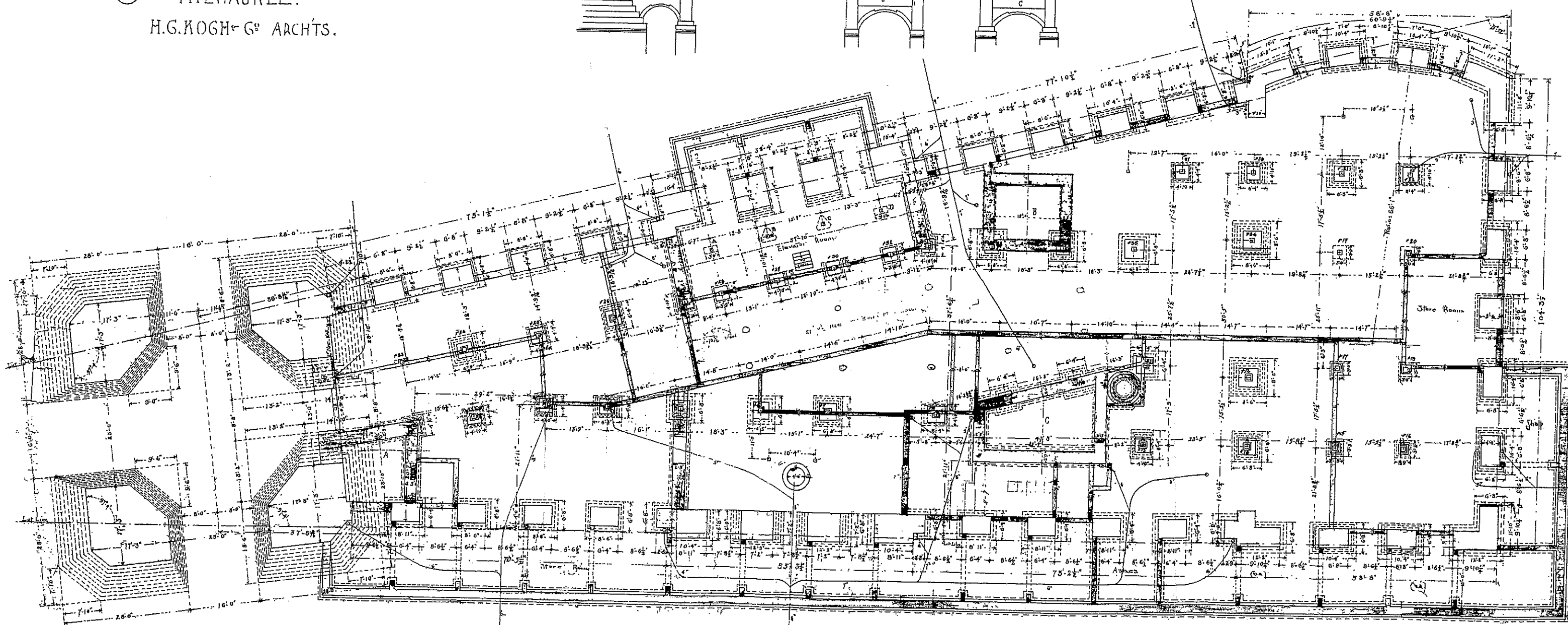
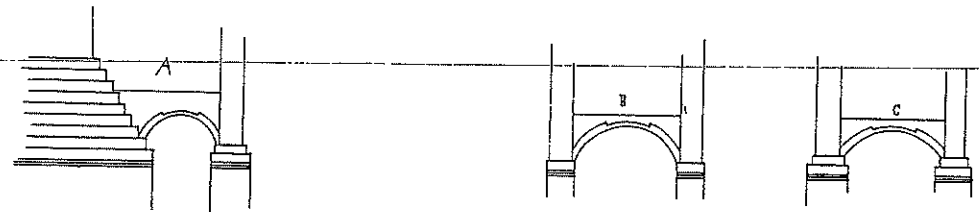

PLAN OF FOUNDATION

Scale $\frac{1}{8}$ inch = 1 foot

CITY HALL PLANS

26

MILWAUKEE.

H.G. KOGH & G^o ARCHTS.

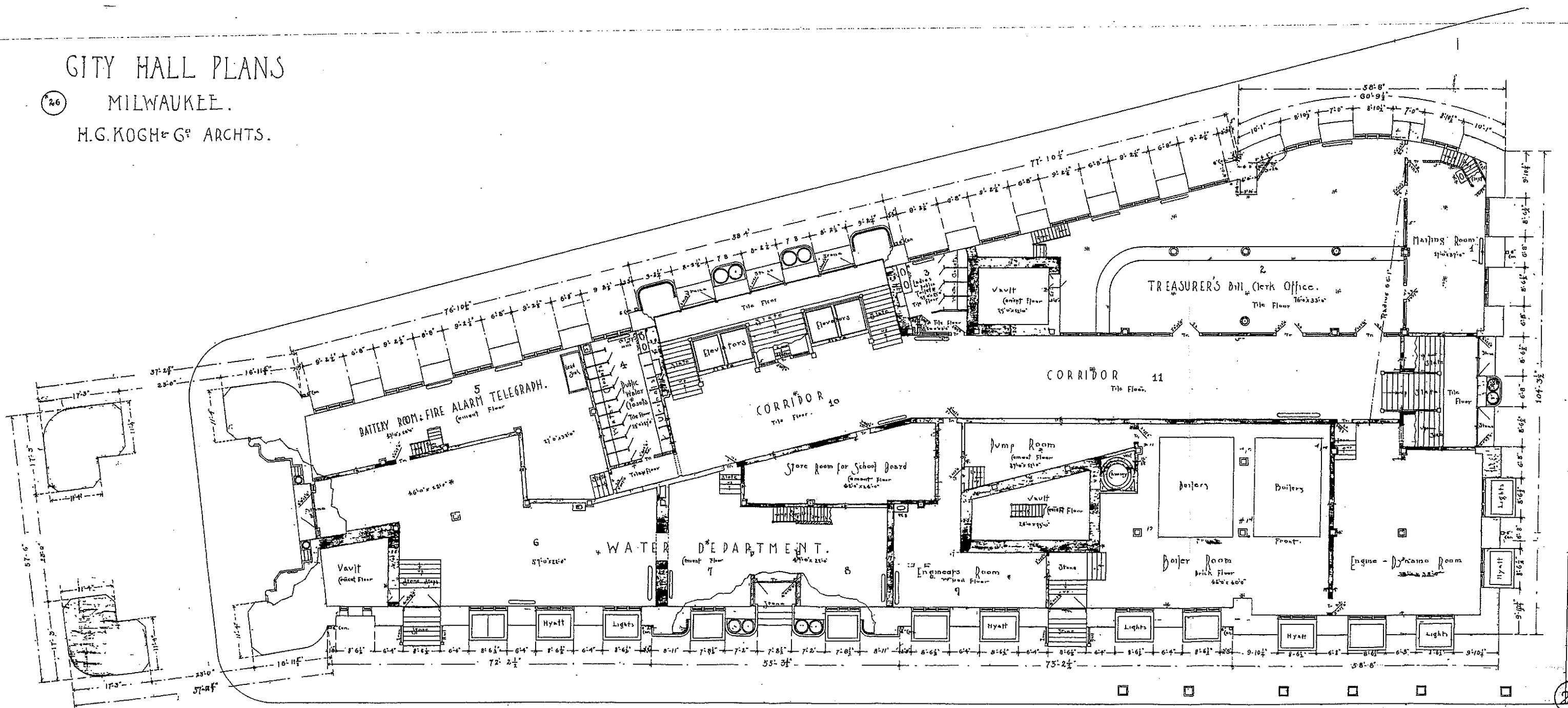

PLAN OF BASEMENT.

Scale 1/4" = 1 foot.

26

CITY HALL PLANS

(27) MILWAUKEE.

H.G. KOGH & G^o ARCHTS.

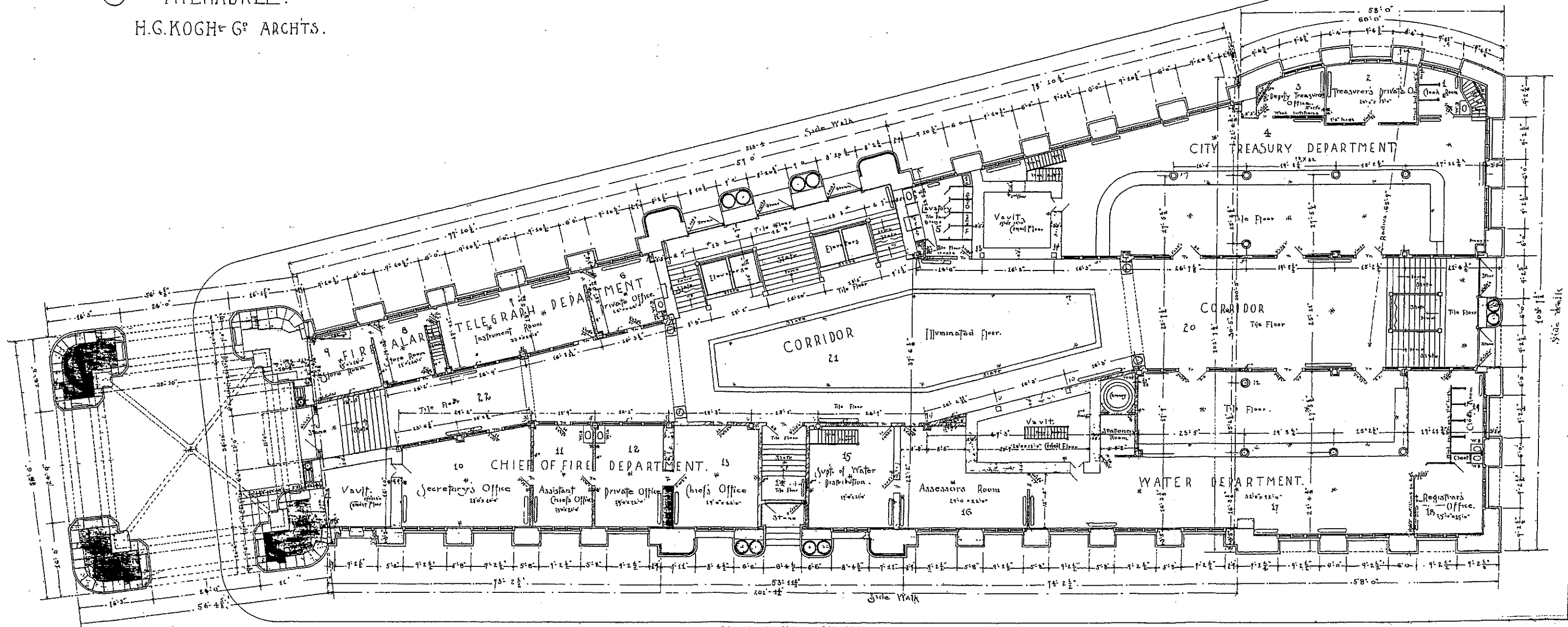

PLAN OF FIRST STORY.

Scale 1/4 inch = 1 foot.

GITY HALL PLANS

28 MILWAUKEE.

H.G. KOGH & CO. ARCHTS.

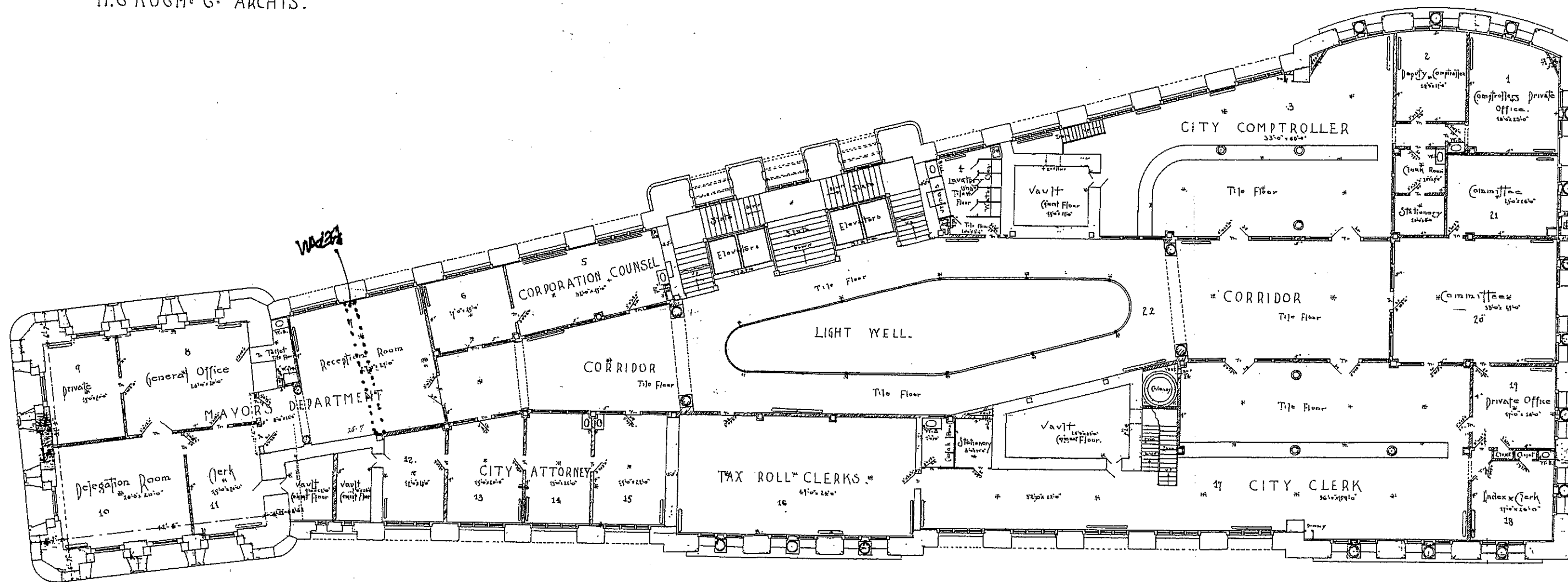

PLAN OF SECOND STORY.

Scale 1/8 inch = 1 foot.

CITY HALL PLANS

(29) MILWAUKEE.

H.G. KOGH & G^o. ARCHTS.

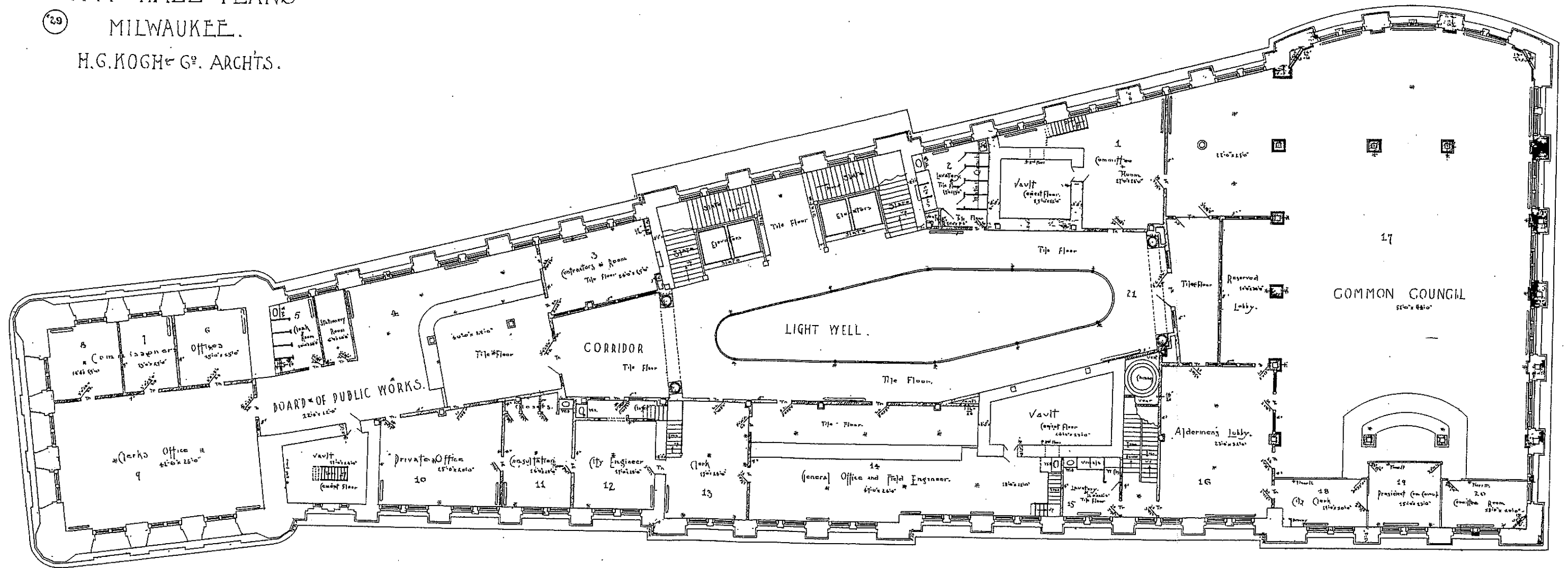

PLAN OF THIRD STORY.

Scale $\frac{1}{2}$ inch = 1 foot.

CITY HALL PLANS

30 MILWAUKEE.

H.G. KOGH & G^o. ARCHTS.

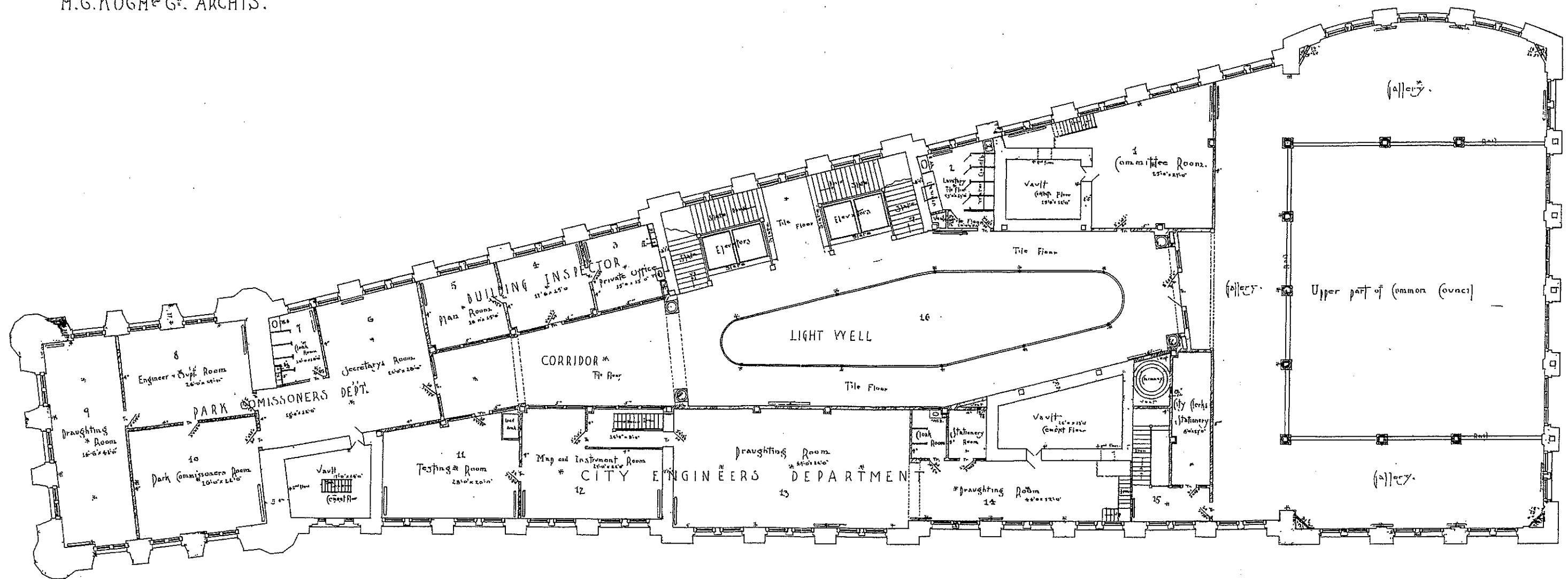

PLAN OF FOURTH STORY

Scale 1/8 inch = 1 foot.

GITY HALL PLANS

31 MILWAUKEE.
H.G. KOGH & G^o. ARCHTS.

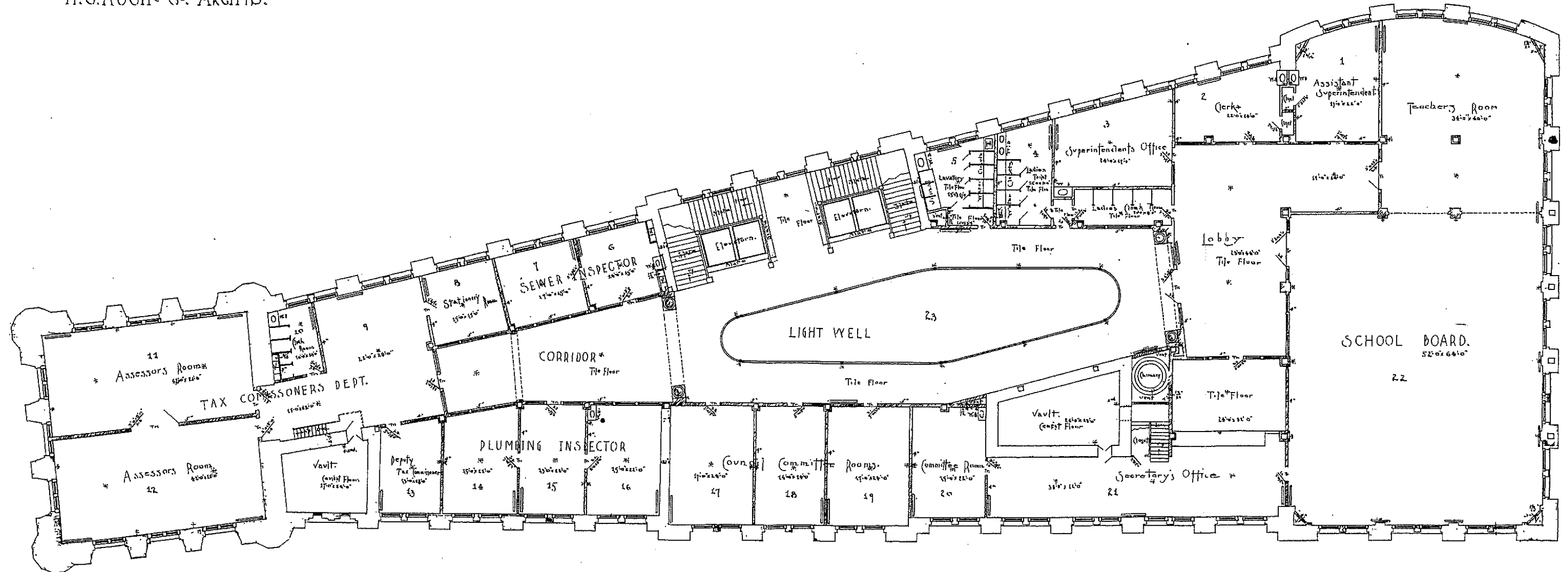

PLAN OF FIFTH STORY.

Scale 1/4 inch = 1 foot

GITY HALL PLANS

32 MILWAUKEE.
H.G. KOUGH & CO. ARCHTS.

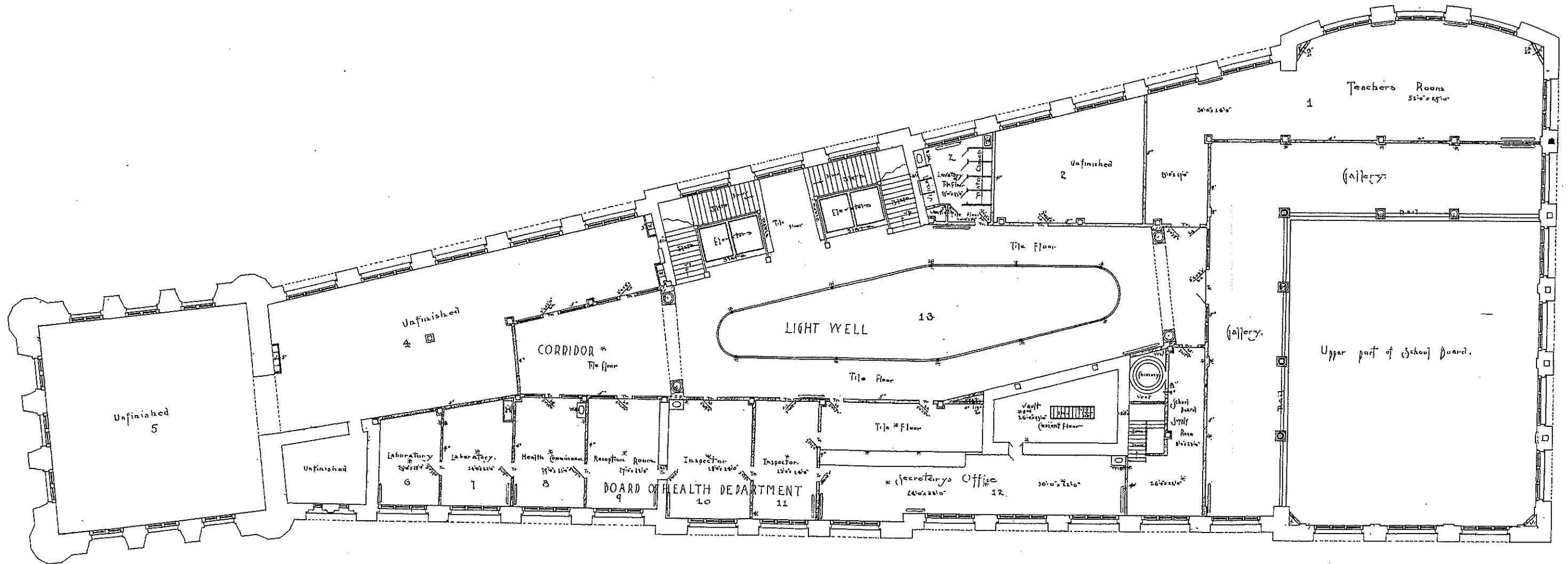

PLAN OF SIXTH STORY.

(Scale) $\frac{1}{8}$ inch = 1 foot

CITY HALL PLANS

33 MILWAUKEE
H. G. KOGH & CO. ARCHTS.

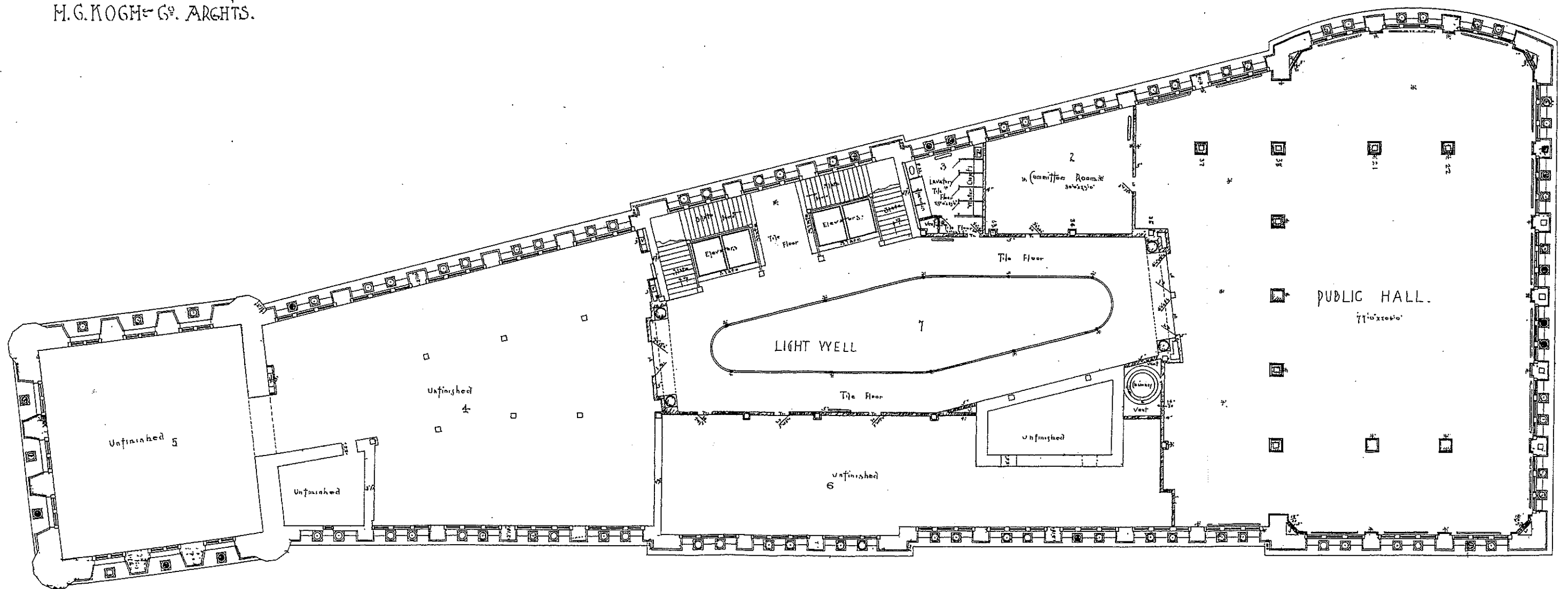

PLAN OF SEVENTH STORY.

Scale 1/8 inch = 1 foot.

GITY HALL PLANS

34 MILWAUKEE.
M.G. KOHN & CO. ARCHTS.

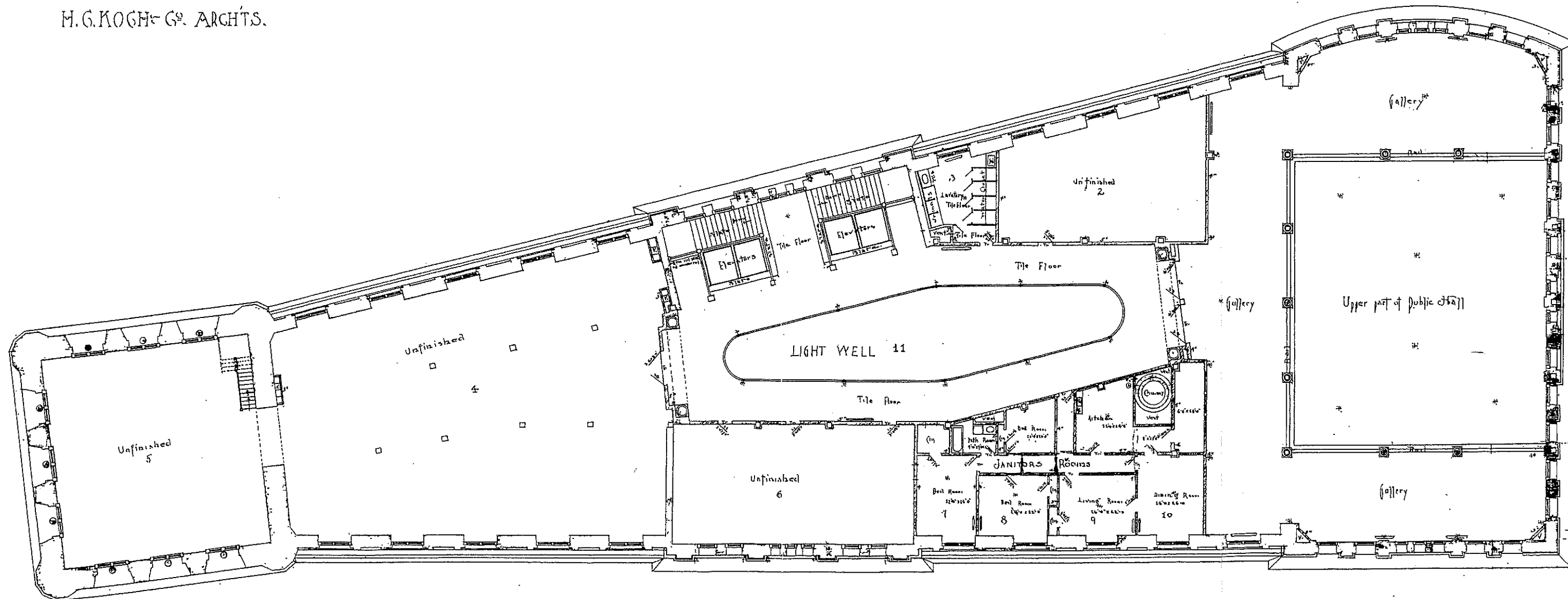

PLAN OF EIGHTH STORY.

Scale 1/4 inch = 1 foot

CITY HALL PLANS

(35) MILWAUKEE.
H.G. KOGH & CO. ARCHTS.

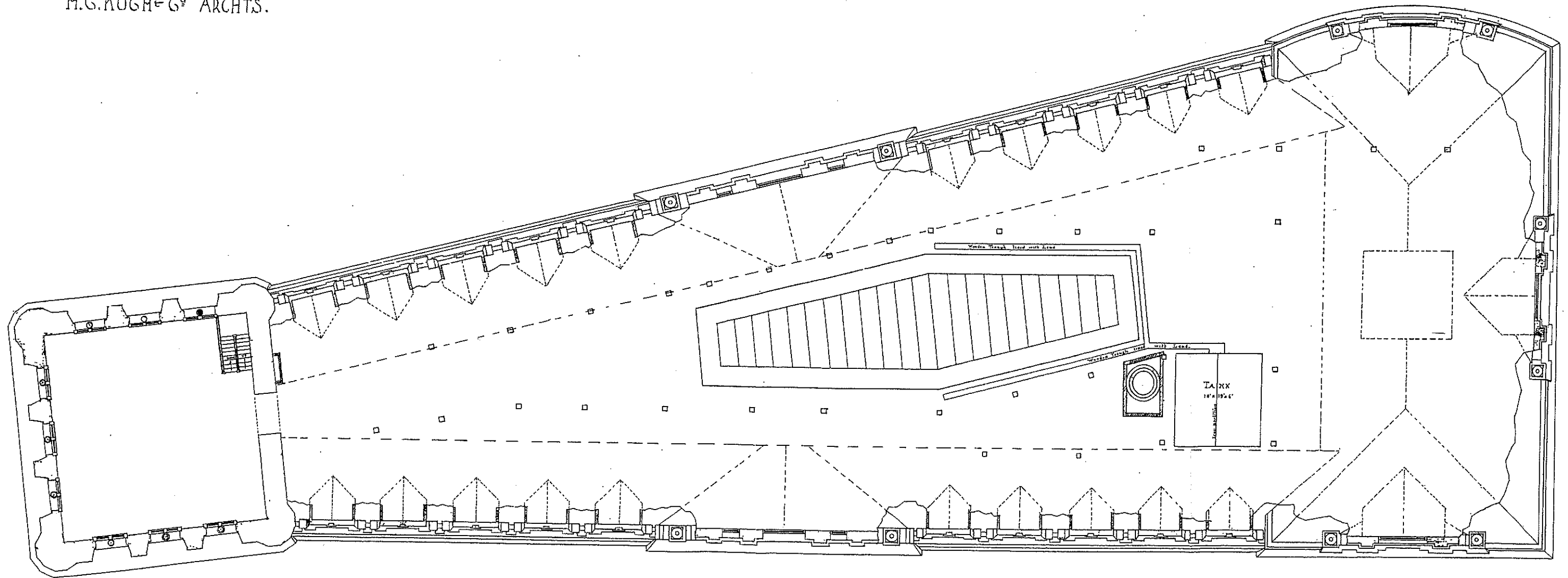

PLAN OF ATTIC.
Scale 1/8" = 1'-0"

CITY HALL PLANS

36 MILWAUKEE.
H.G. KOGH & G^o ARCHTS.

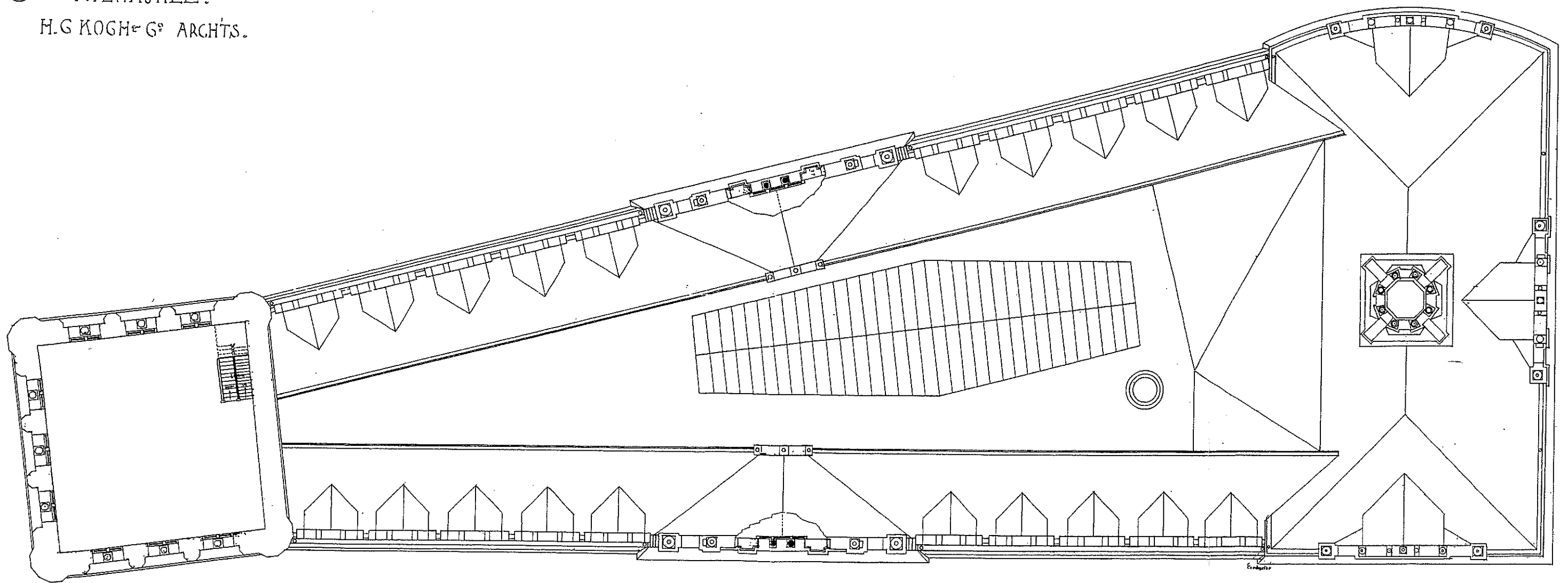

PLAN OF ROOF.

Scale $\frac{1}{8}$ inch = 1 foot.

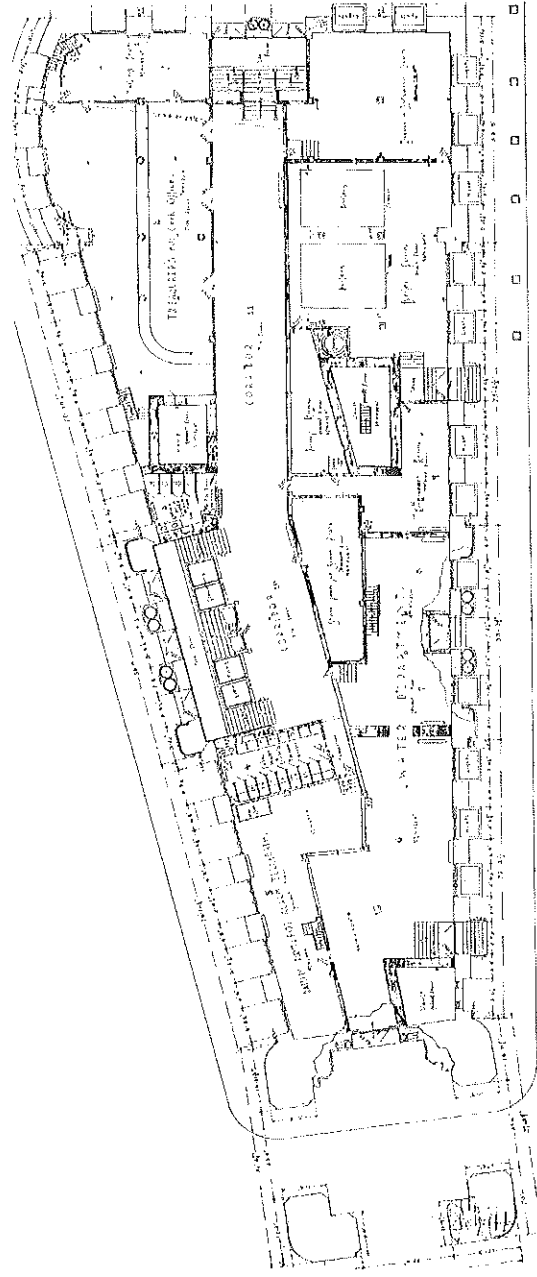

EPISODE 1: CONSTRUCTION: 1893-1895
(1892)

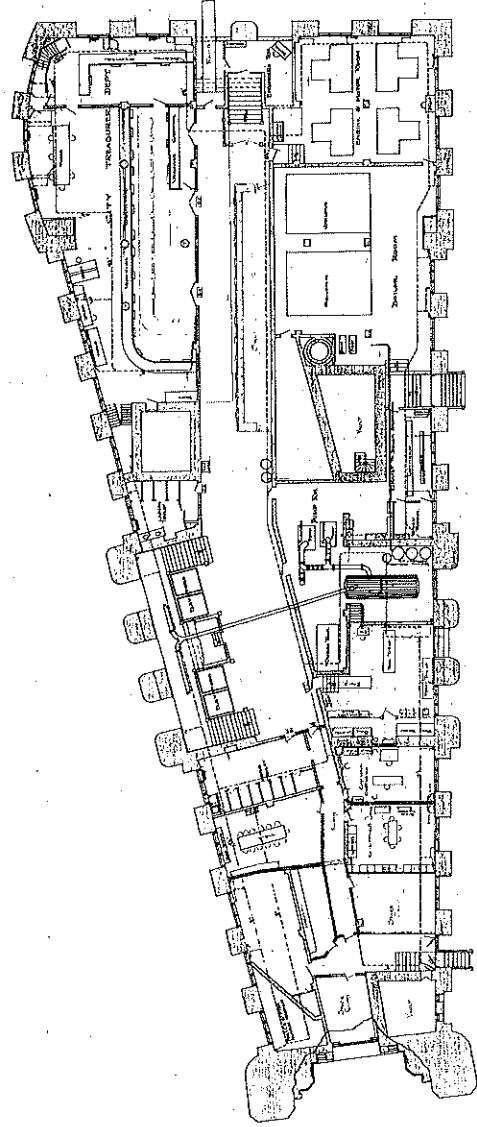

EPISODES 2 and 3: FINAL BUILD-OUT and 1st REMODELING CAMPAIGN: 1896-1932
(1917)

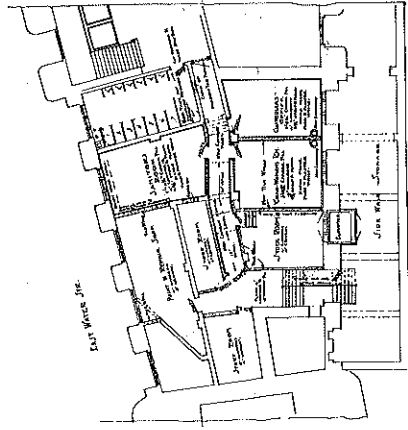

EPISODE 4: 2nd REMODELING CAMPAIGN: 1933-1955
(1926)

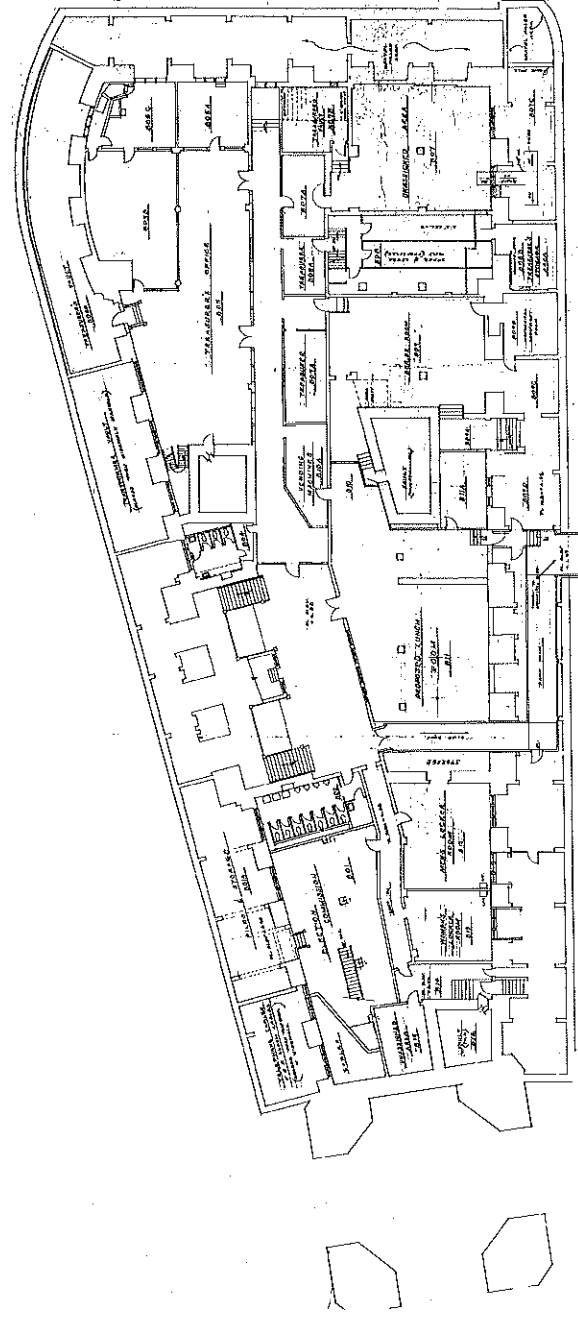

EPISODE 5: 3rd REMODELING CAMPAIGN: 1956-1967
(1961)

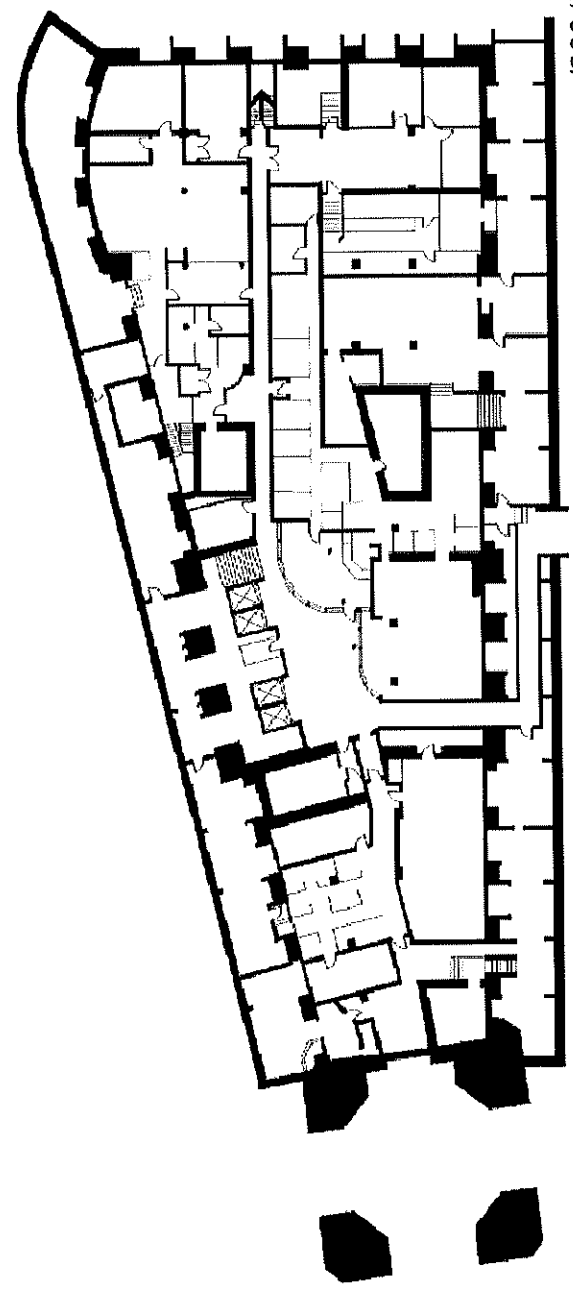

EPISODE 6: RESTORATION: 1968-2004
(2004)

EPISODES - BASEMENT
Not to Scale



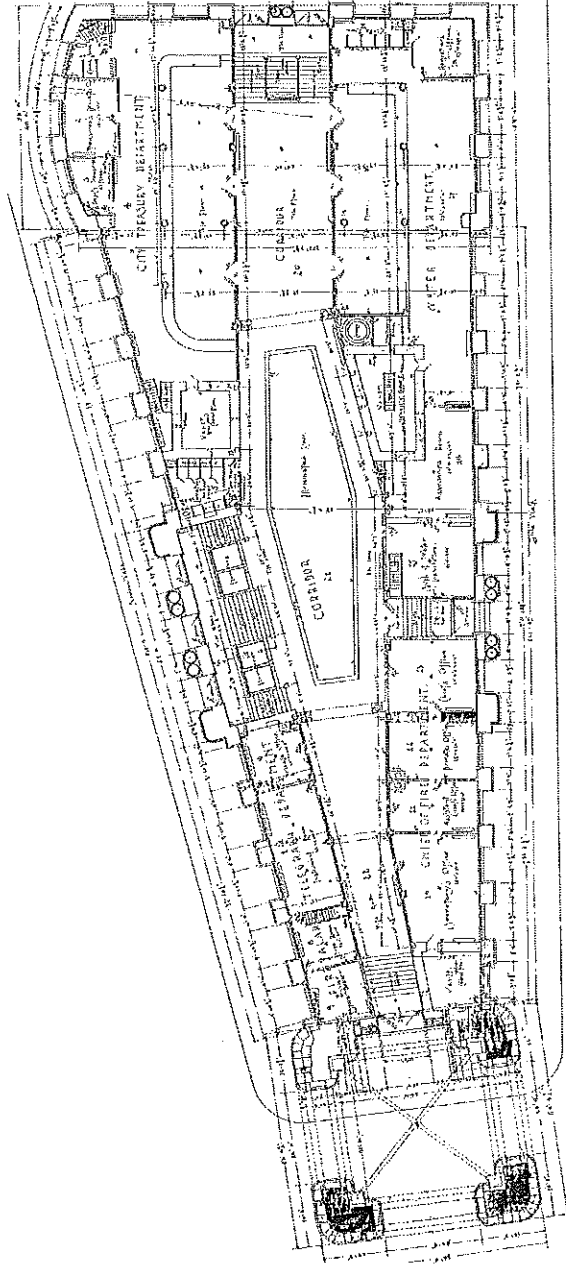

EPISODE 1: CONSTRUCTION: 1893-1895
(1892)

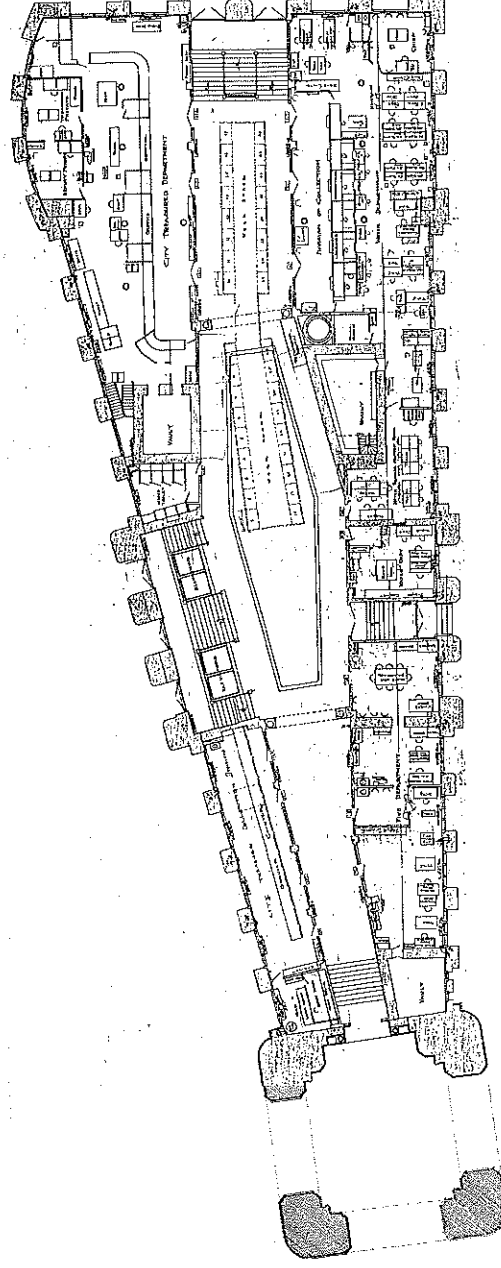

EPISODES 2 and 3: FINAL BUILD-OUT and 1st REMODELING CAMPAIGN: 1896-1932
(1917)

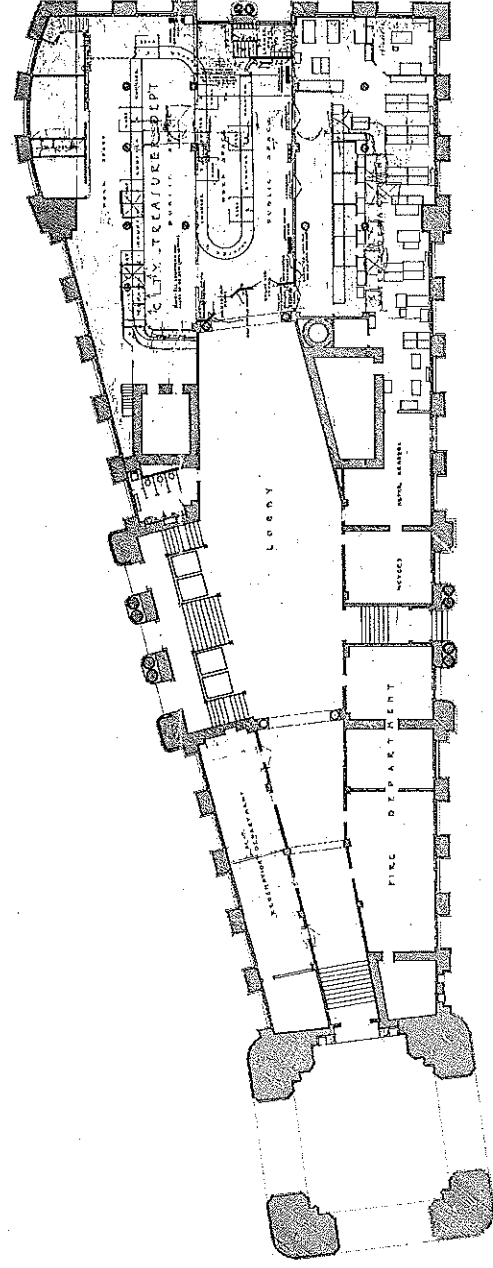

EPISODE 4: 2nd REMODELING CAMPAIGN: 1933-1955
(1931)

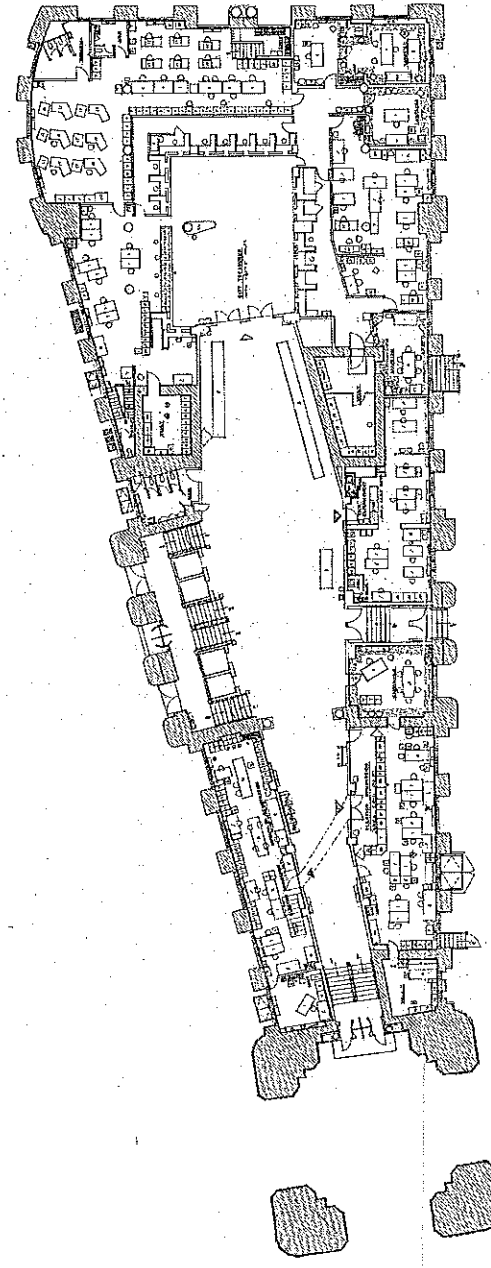

EPISODE 5: 3rd REMODELING CAMPAIGN: 1956-1967
(1962)

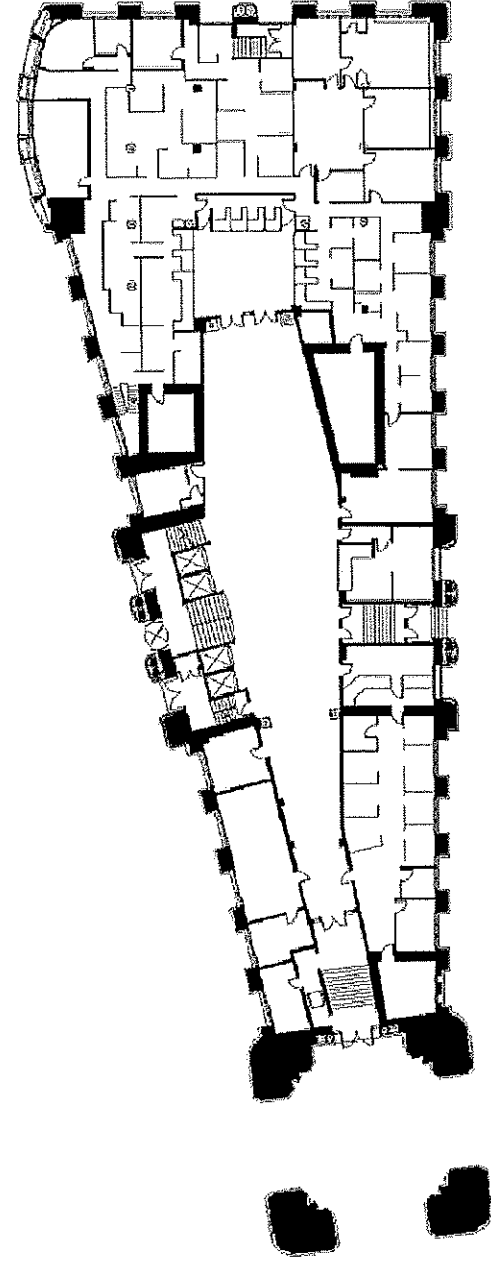

EPISODE 6: RESTORATION: 1968-2004
(2004)

EPISODES - FIRST FLOOR
Not to Scale



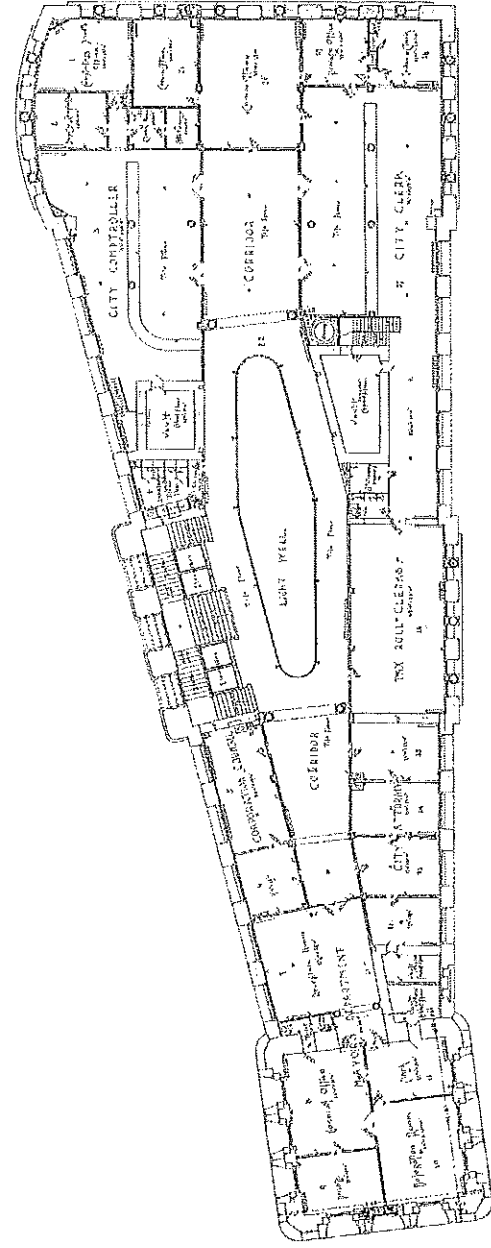

EPISODE 1: CONSTRUCTION: 1893-1895
(1892)

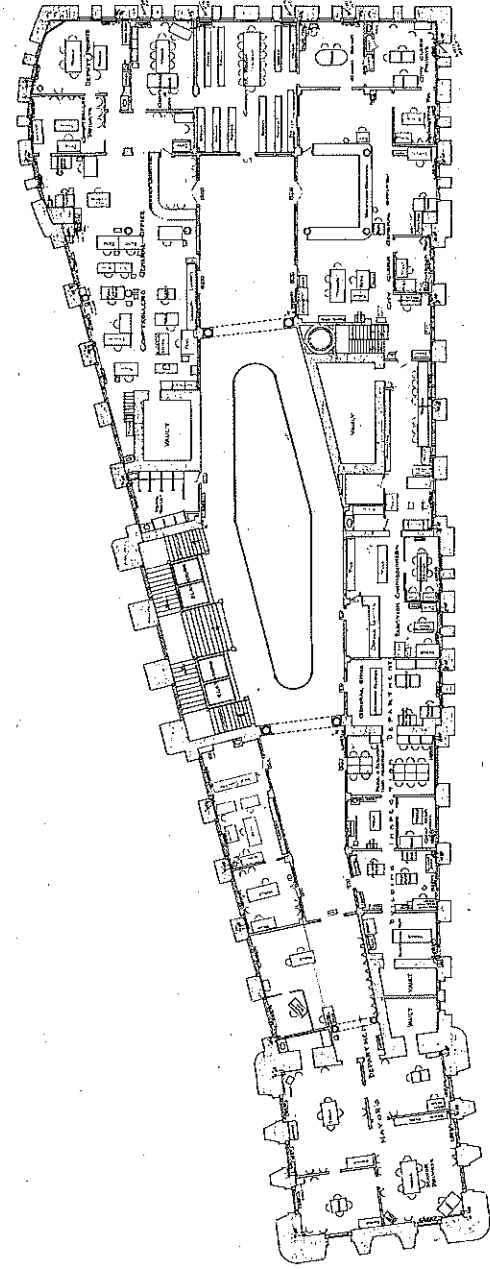

EPISODES 2 and 3: FINAL BUILD-OUT and 1st REMODELING CAMPAIGN: 1896-1932
(1917)

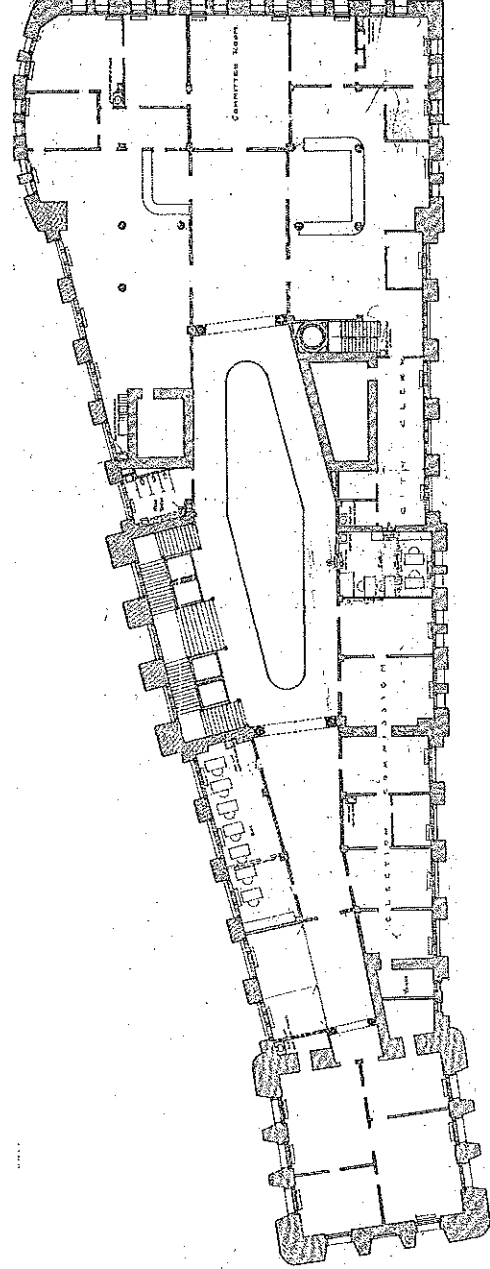

EPISODE 4: 2nd REMODELING CAMPAIGN: 1933-1955
(1931)

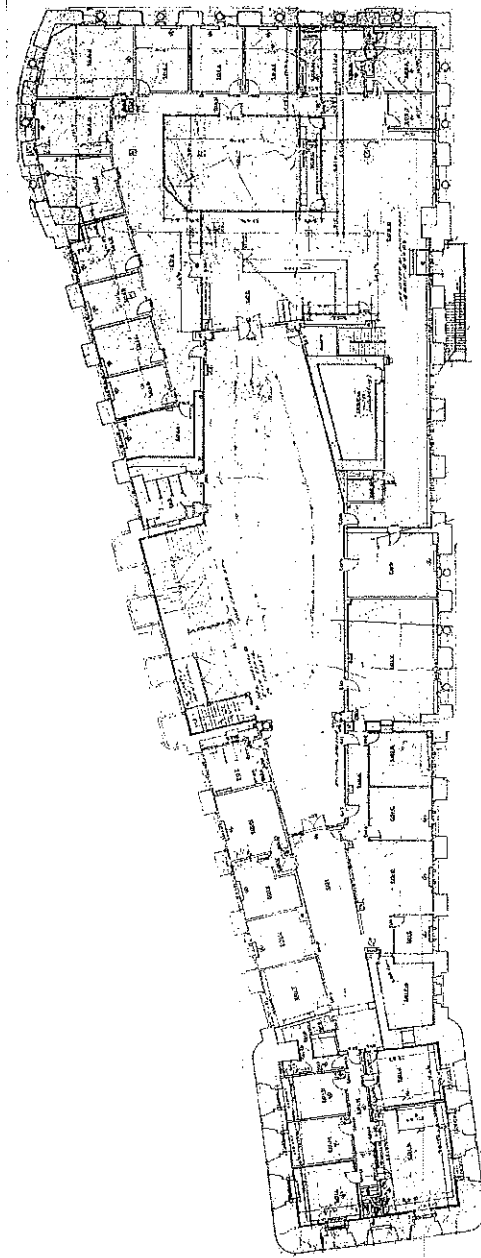

EPISODE 5: 3rd REMODELING CAMPAIGN: 1956-1967
(1965)

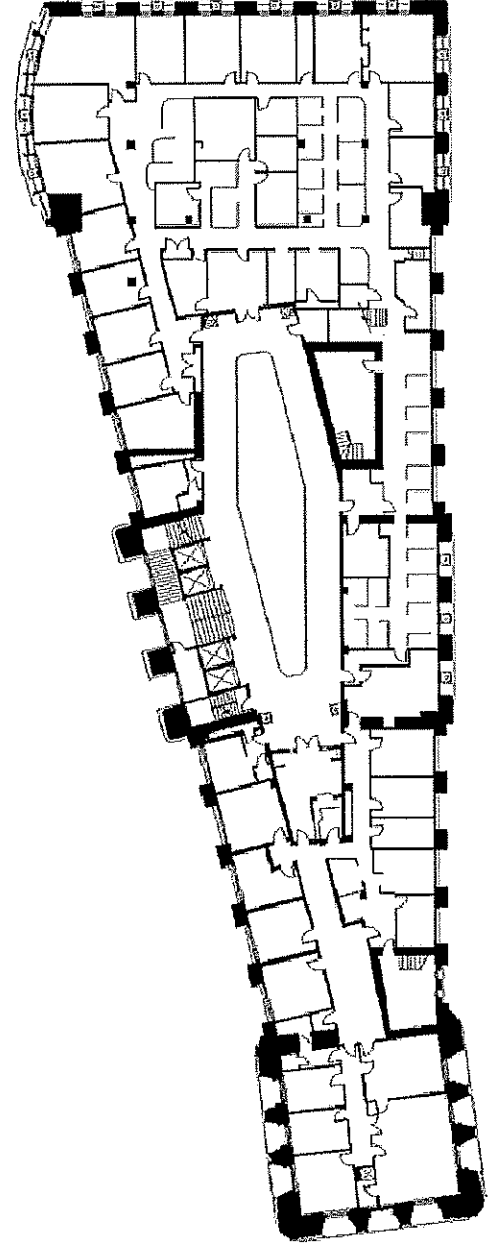

EPISODE 6: RESTORATION: 1968-2004
(2004)

EPISODES - SECOND FLOOR
Not to Scale



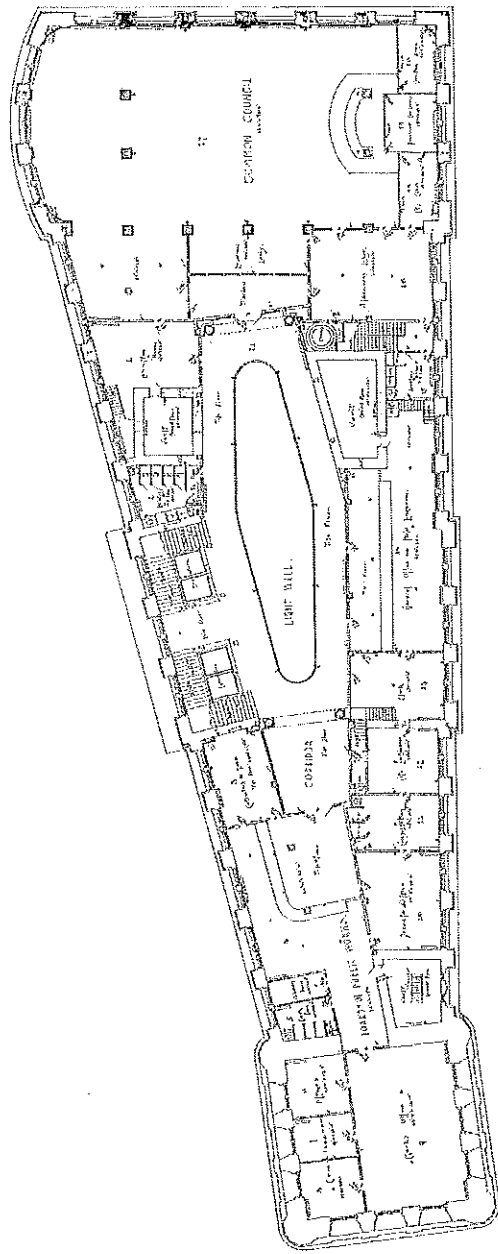

(1892)

EPISODE 1: CONSTRUCTION: 1893-1895

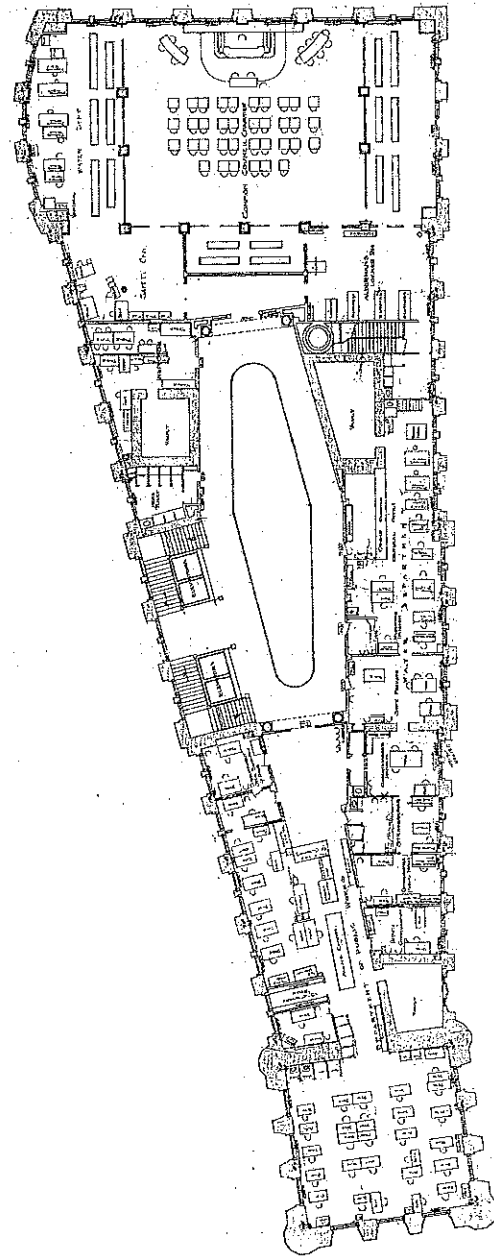

(1917)

EPISODES 2 and 3: FINAL BUILD-OUT and 1st REMODELING CAMPAIGN: 1896-1932

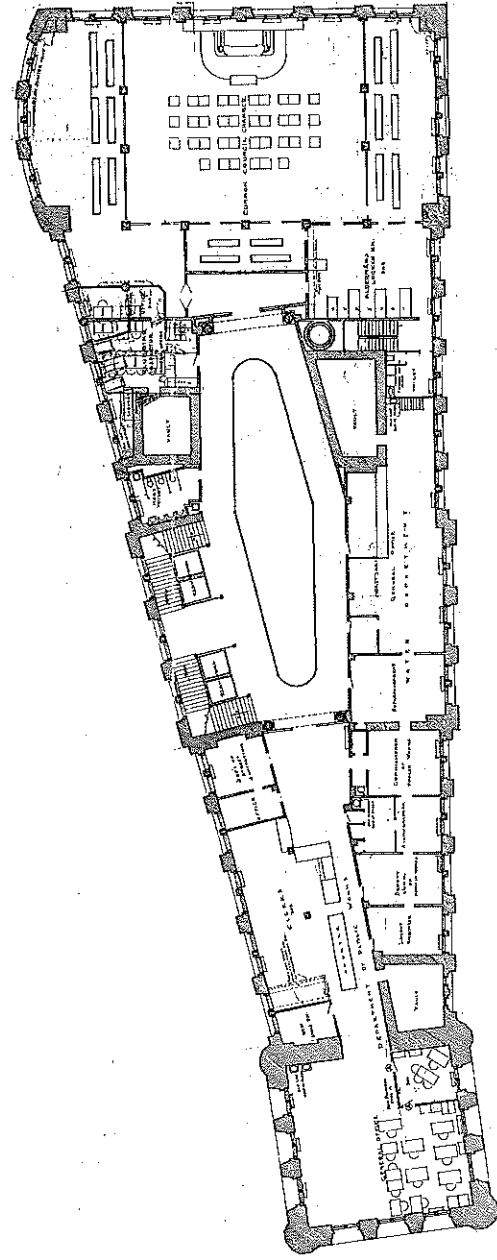

(1937)

EPISODE 4: 2nd REMODELING CAMPAIGN: 1933-1955

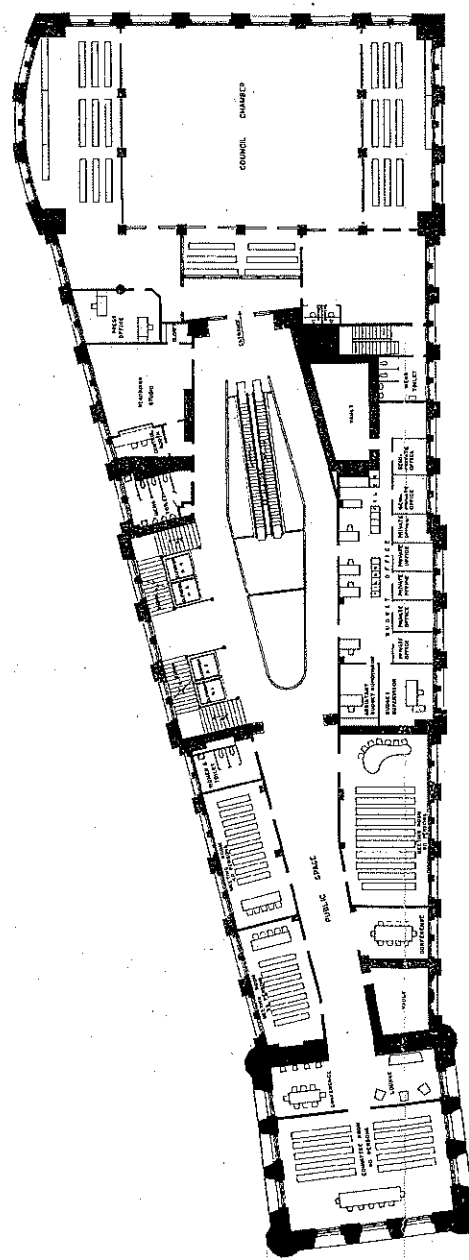

(1959)

EPISODE 5: 3rd REMODELING CAMPAIGN: 1956-1967

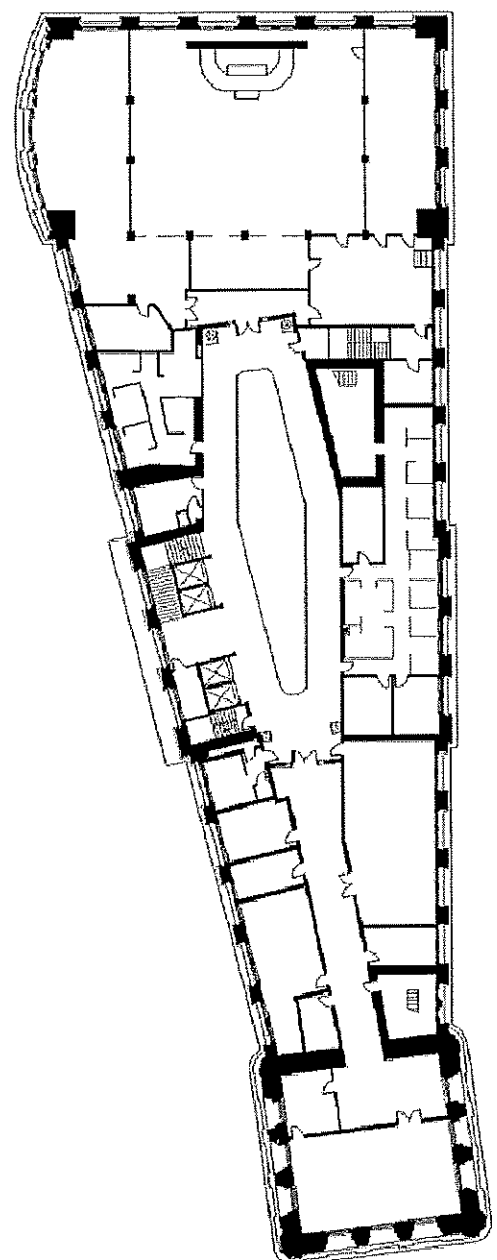

(2004)

EPISODE 6: RESTORATION: 1968-2004

EPISODES - THIRD FLOOR
Not to Scale



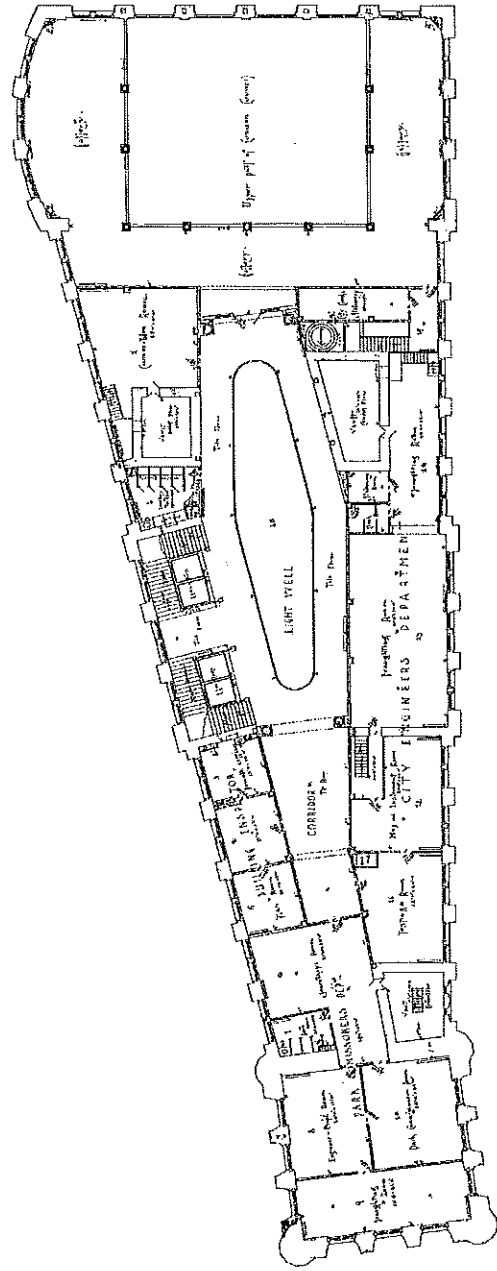

(1892)

EPISODE 1: CONSTRUCTION: 1893-1895

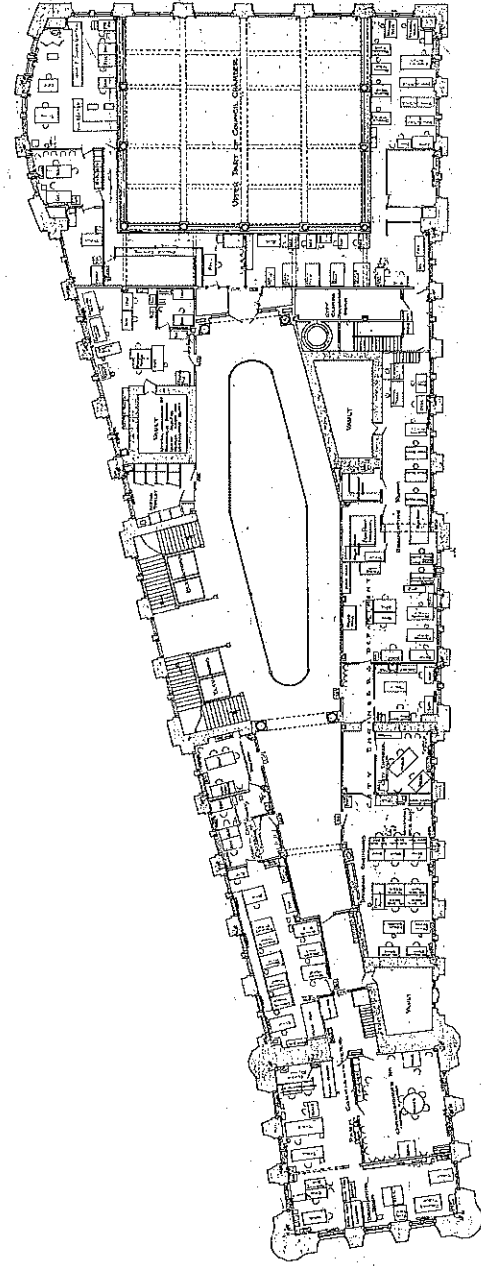

(1917)

EPISODES 2 and 3: FINAL BUILD-OUT and 1st REMODELING CAMPAIGN: 1896-1932

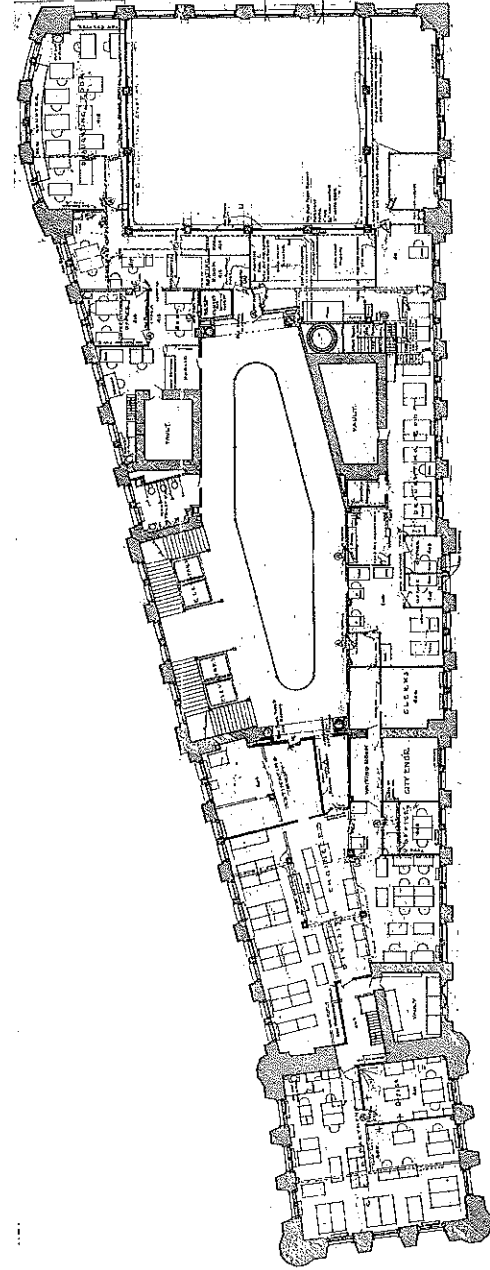

(1931)

EPISODE 4: 2nd REMODELING CAMPAIGN: 1933-1955

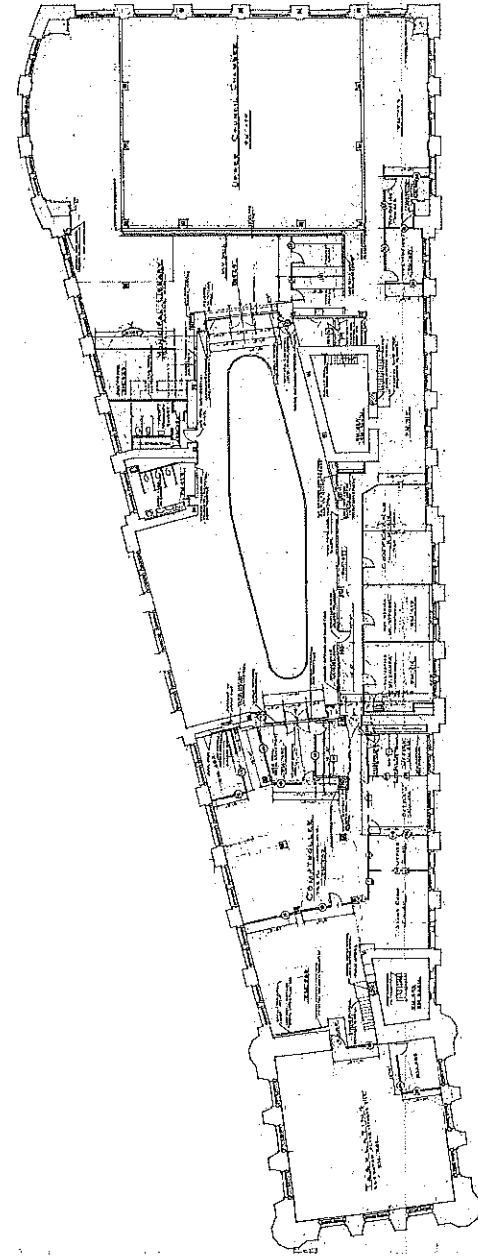

(1959)

EPISODE 5: 3rd REMODELING CAMPAIGN: 1956-1967

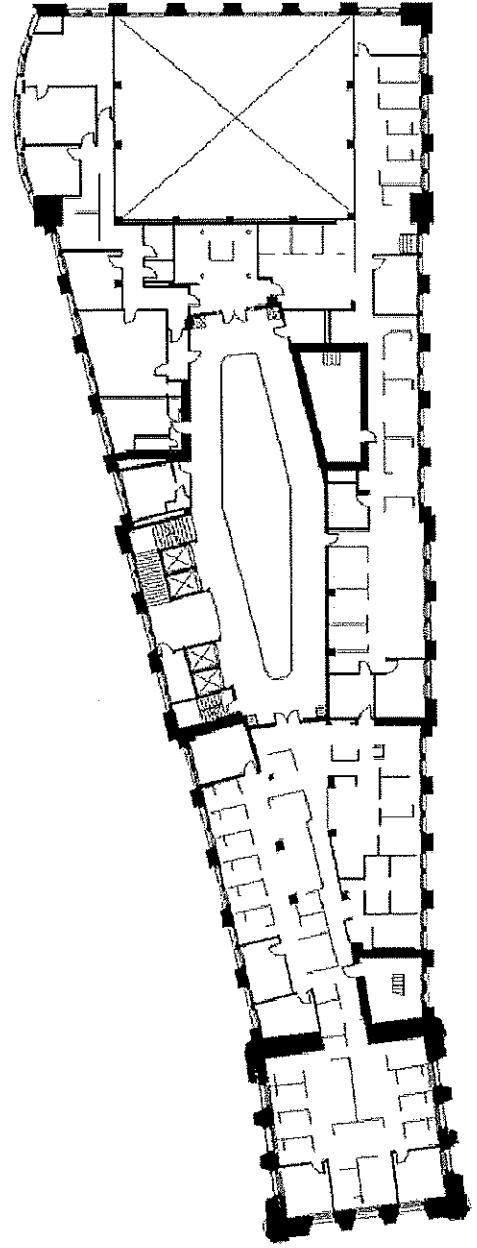

(2004)

EPISODE 6: RESTORATION: 1968-2004

EPISODES - FOURTH FLOOR
Not to Scale



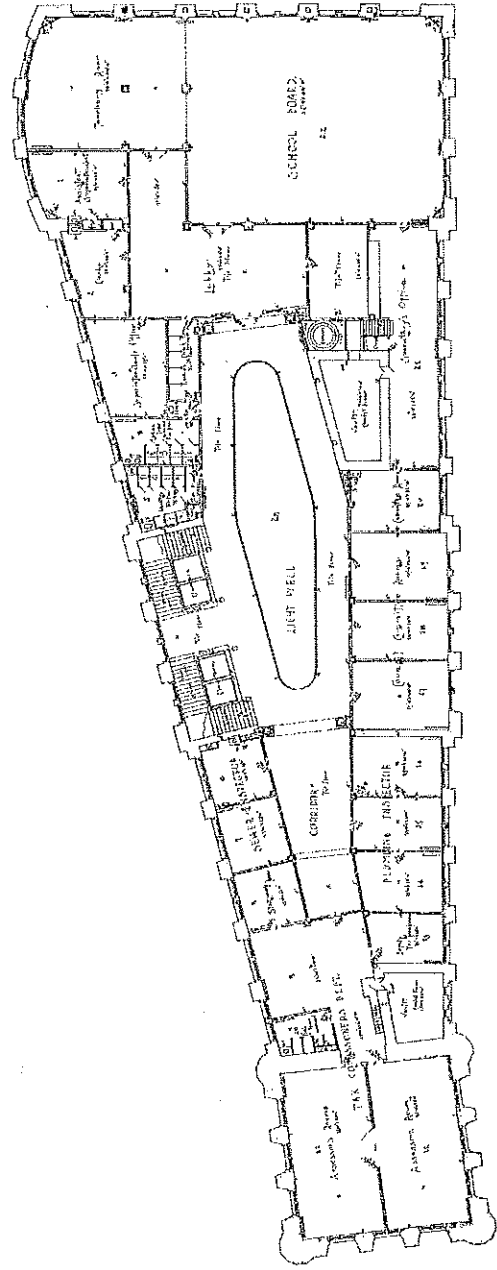

(1892)

EPISODE 1: CONSTRUCTION: 1893-1895

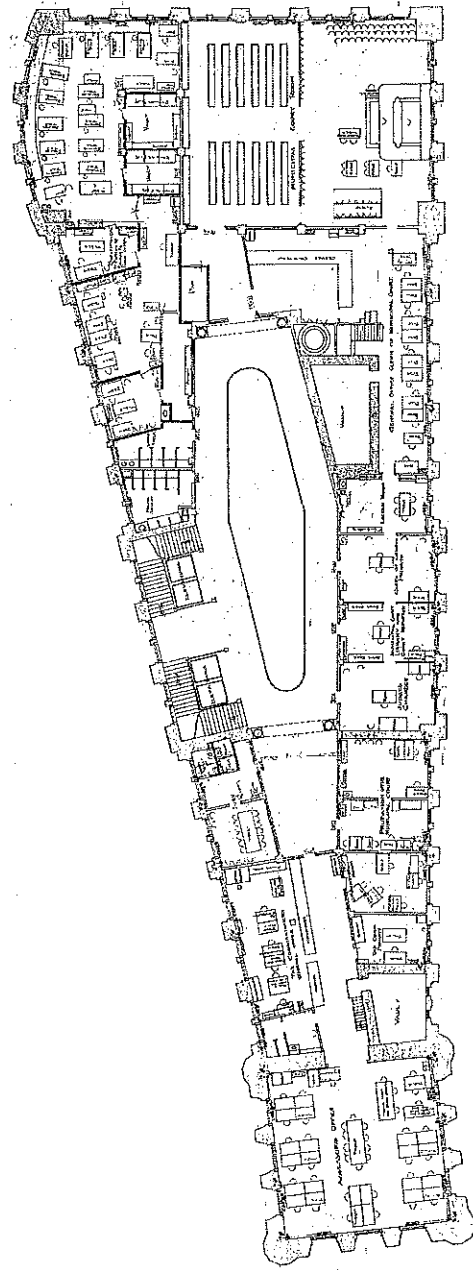

(1917)

EPISODES 2 and 3: FINAL BUILD-OUT and 1st REMODELING CAMPAIGN: 1896-1932

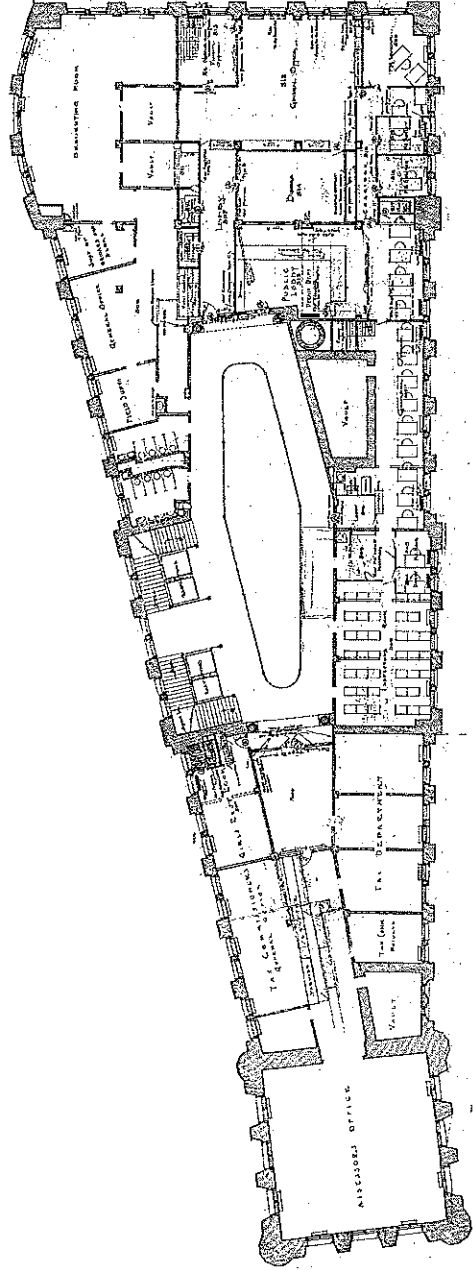

(1931)

EPISODE 4: 2nd REMODELING CAMPAIGN: 1933-1955

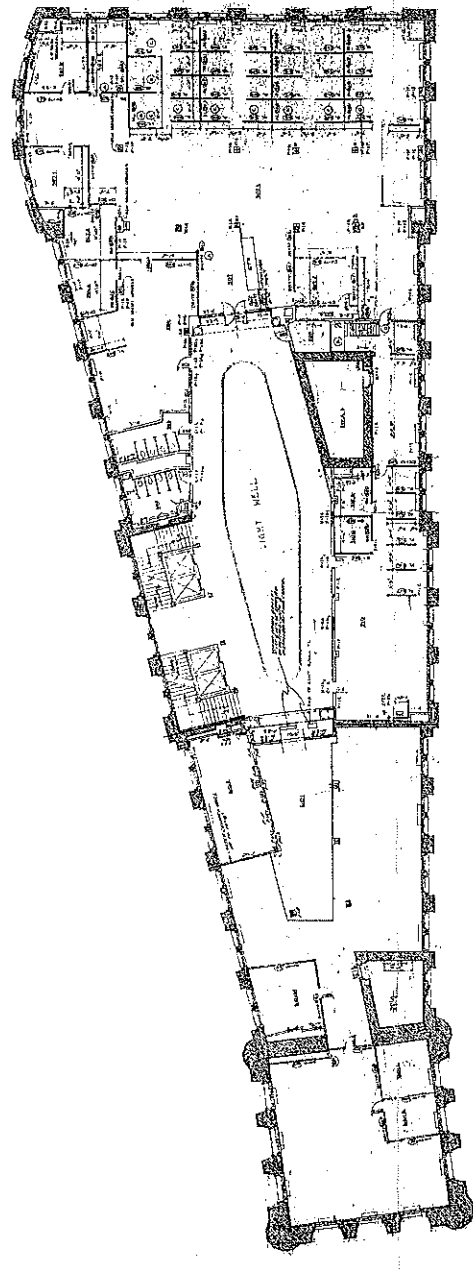

(1964)

EPISODE 5: 3rd REMODELING CAMPAIGN: 1956-1967

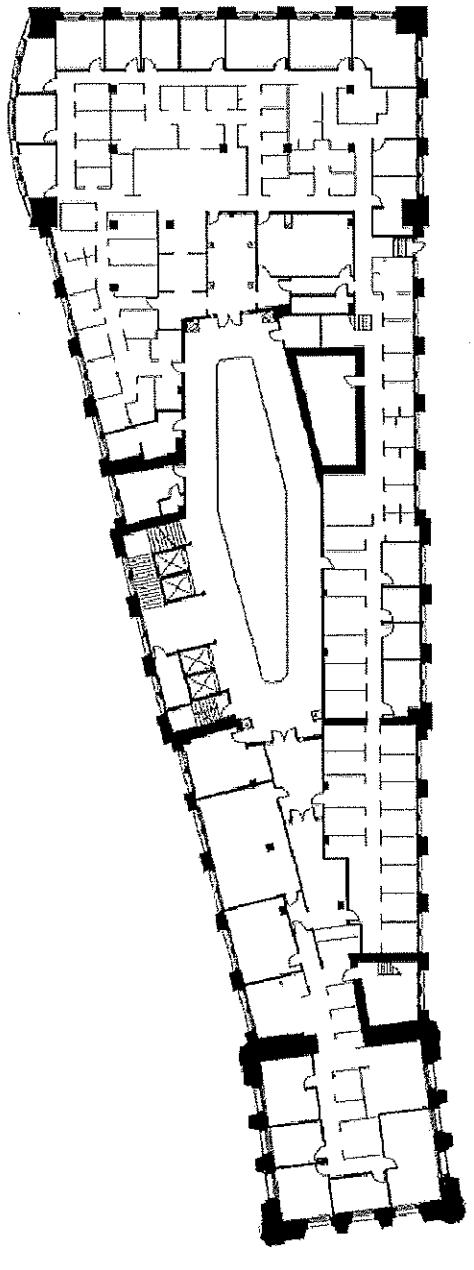

(2004)

EPISODE 6: RESTORATION: 1968-2004

EPISODES - FIFTH FLOOR
Not to Scale



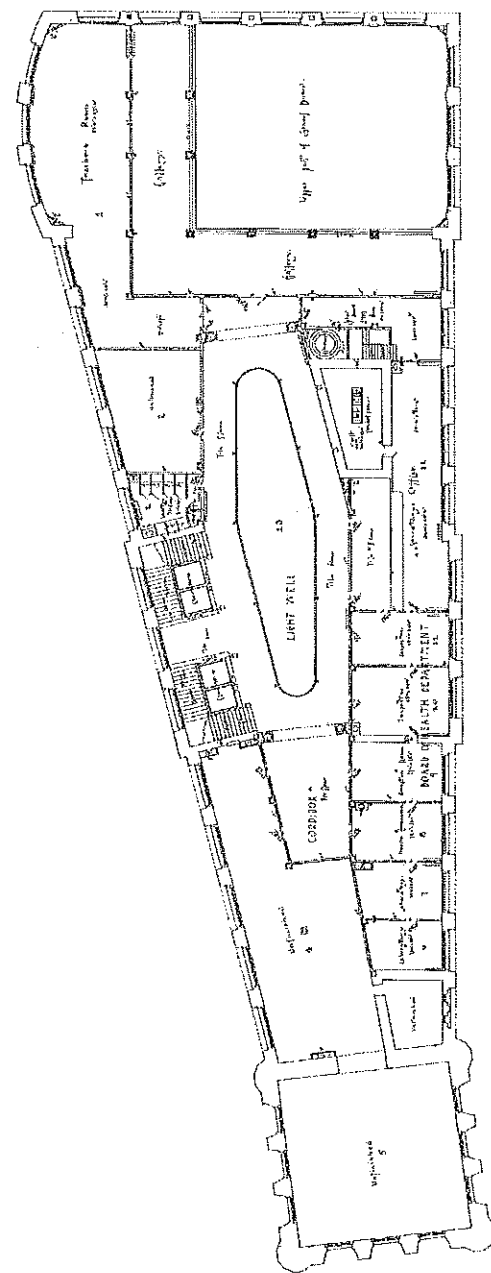

(1892)

EPISODE 1: CONSTRUCTION: 1893-1895

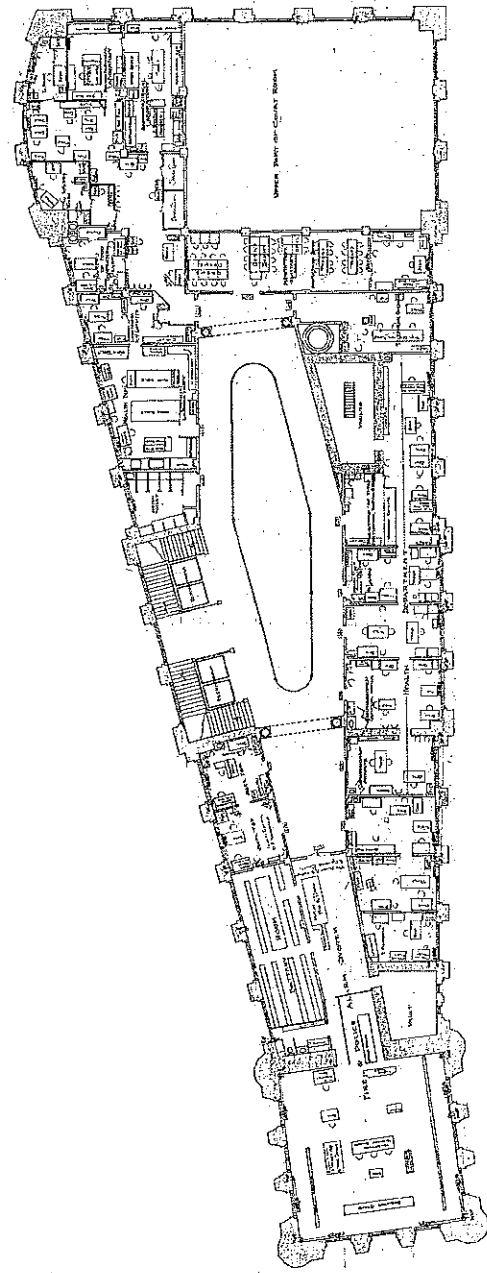

(1917)

EPISODES 2 and 3: FINAL BUILD-OUT and 1st REMODELING CAMPAIGN: 1896-1932

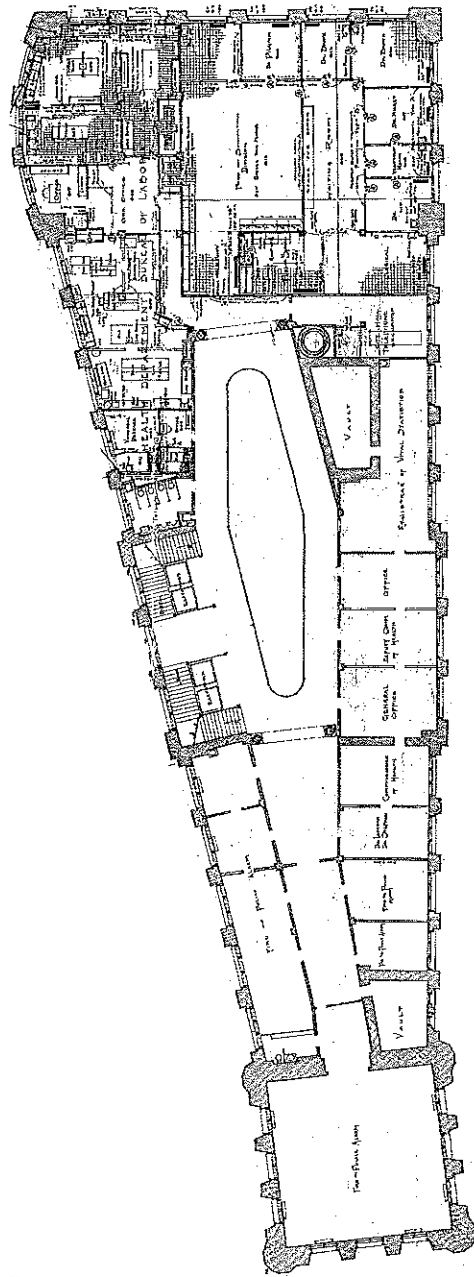

(1931)

EPISODE 4: 2nd REMODELING CAMPAIGN: 1933-1955

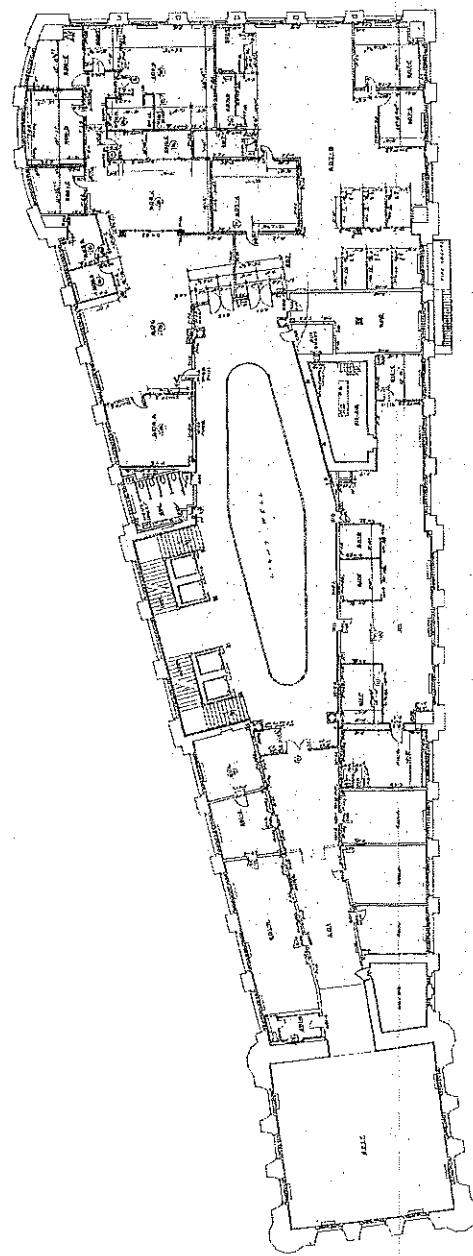

(1962)

EPISODE 5: 3rd REMODELING CAMPAIGN: 1956-1967

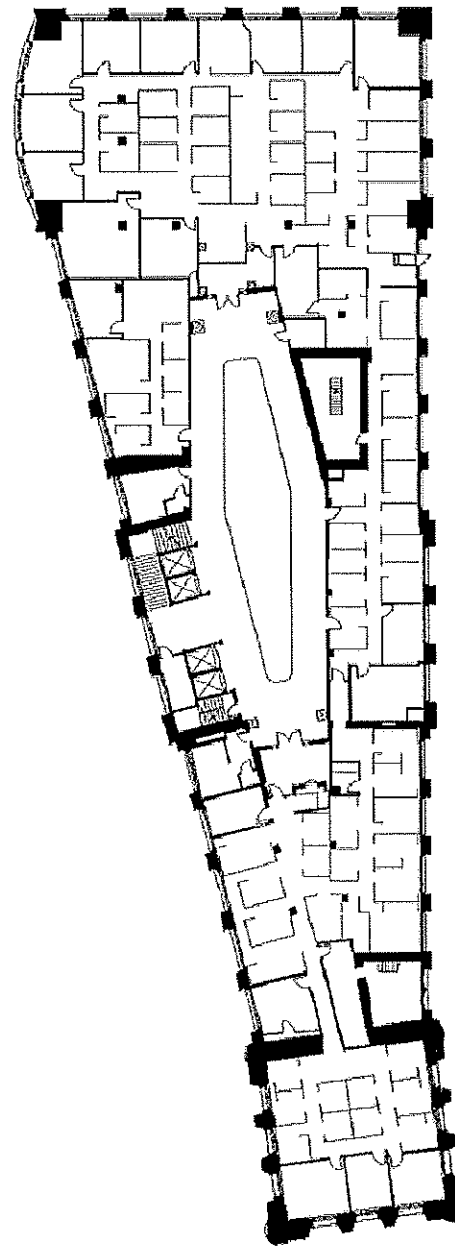

(2004)

EPISODE 6: RESTORATION: 1968-2004

EPISODES - SIXTH FLOOR
Not to Scale



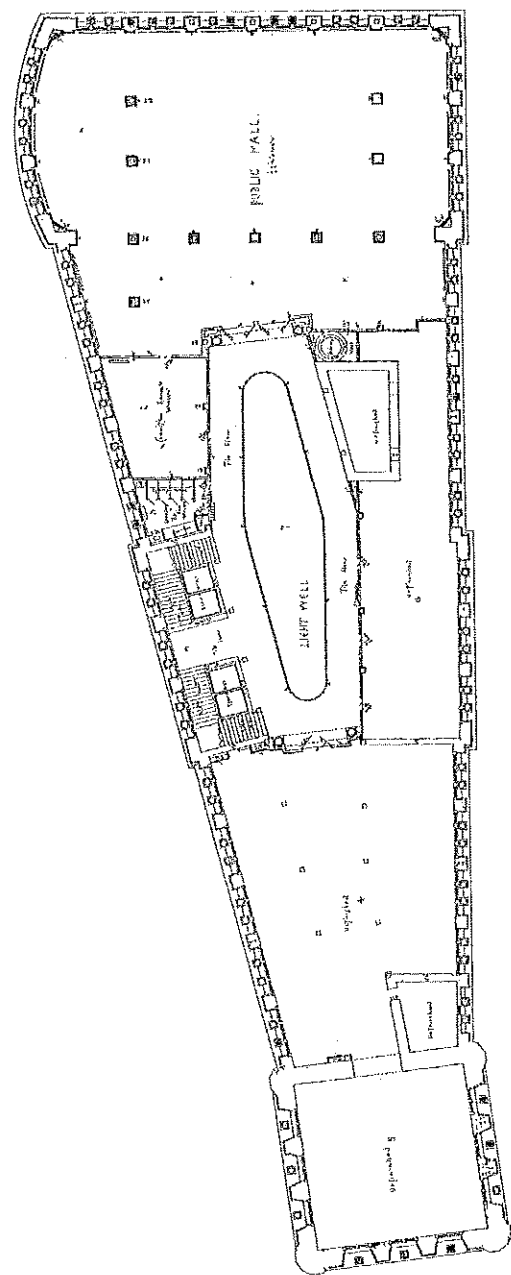

(1892)

EPISODE 1: CONSTRUCTION: 1893-1895

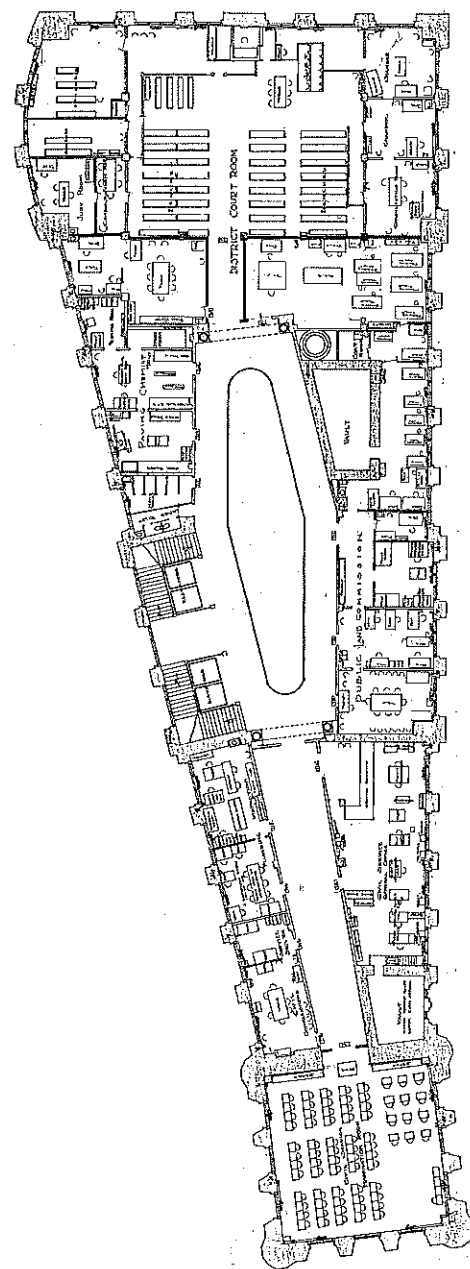

(1917)

EPISODES 2 and 3: FINAL BUILD-OUT and 1st REMODELING CAMPAIGN: 1896-1932

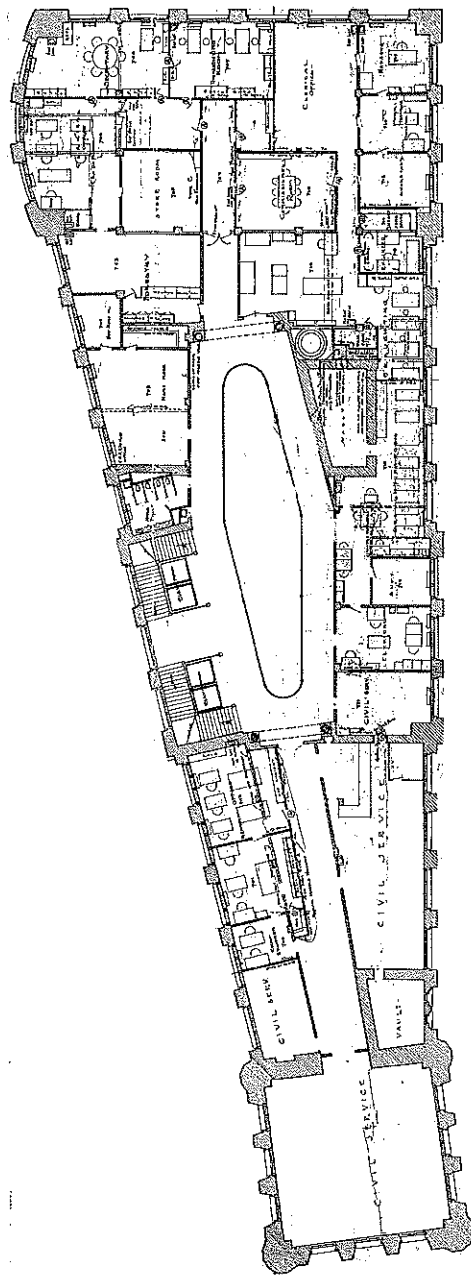

(1931)

EPISODE 4: 2nd REMODELING CAMPAIGN: 1933-1955

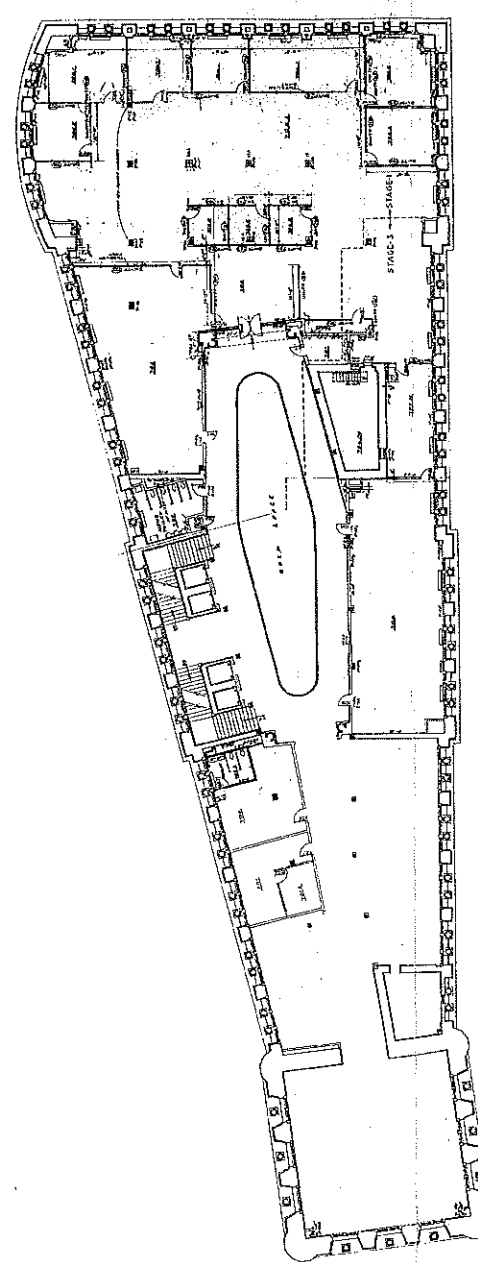

(1963)

EPISODE 5: 3rd REMODELING CAMPAIGN: 1956-1967

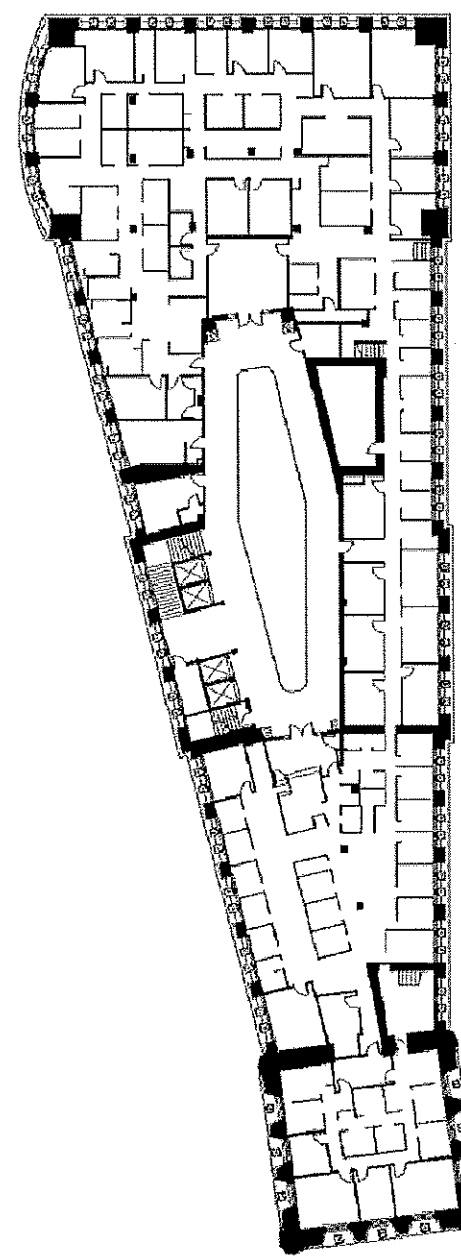

(2004)

EPISODE 6: RESTORATION: 1968-2004

EPISODES - SEVENTH FLOOR
Not to Scale



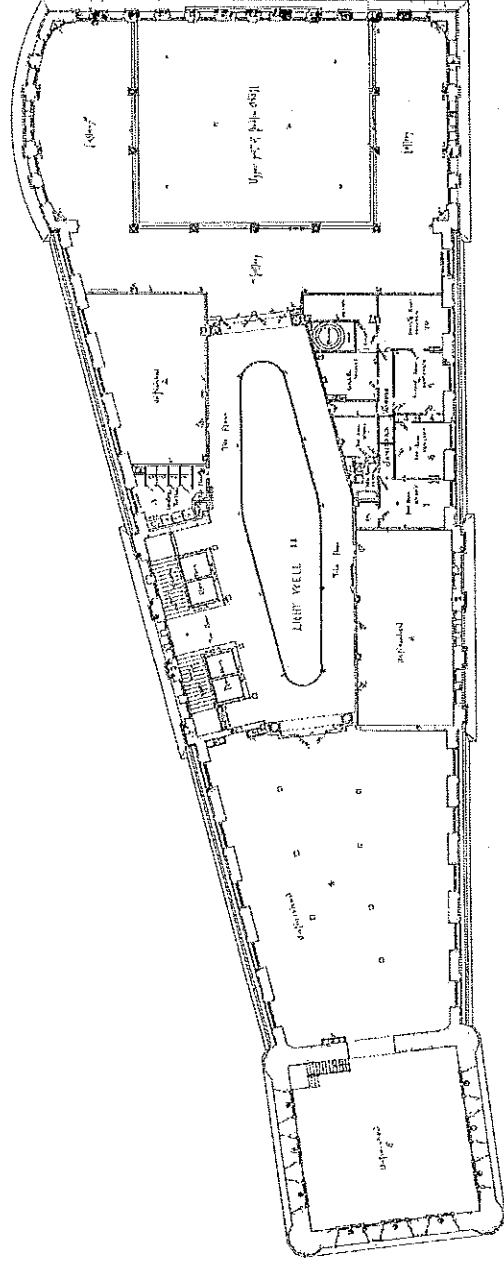

EPISODE 1: CONSTRUCTION: 1893-1895 (1892)

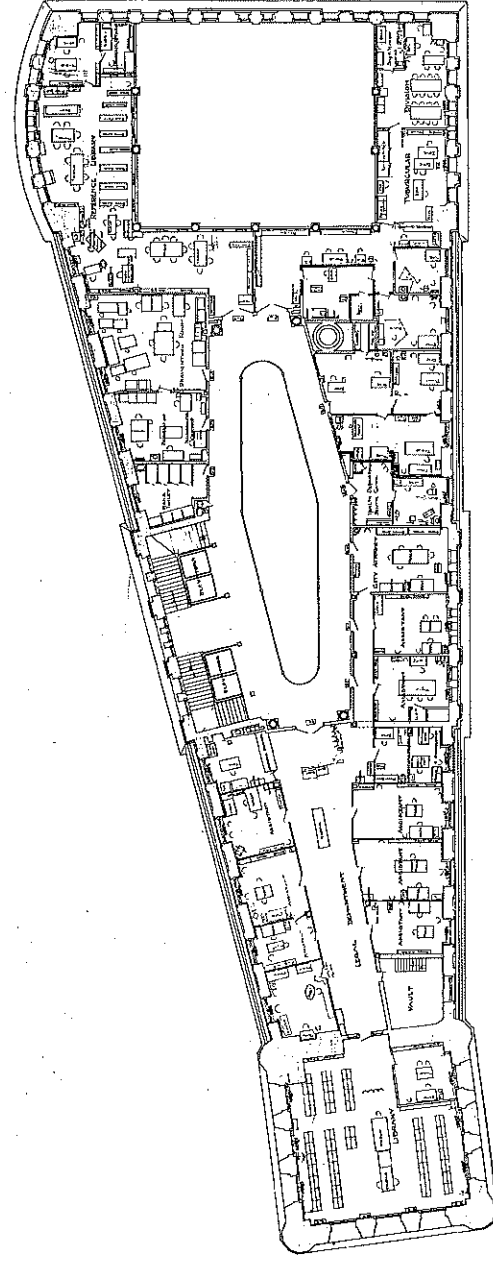

EPISODES 2 and 3: FINAL BUILD-OUT and 1st REMODELING CAMPAIGN: 1896-1932 (1917)

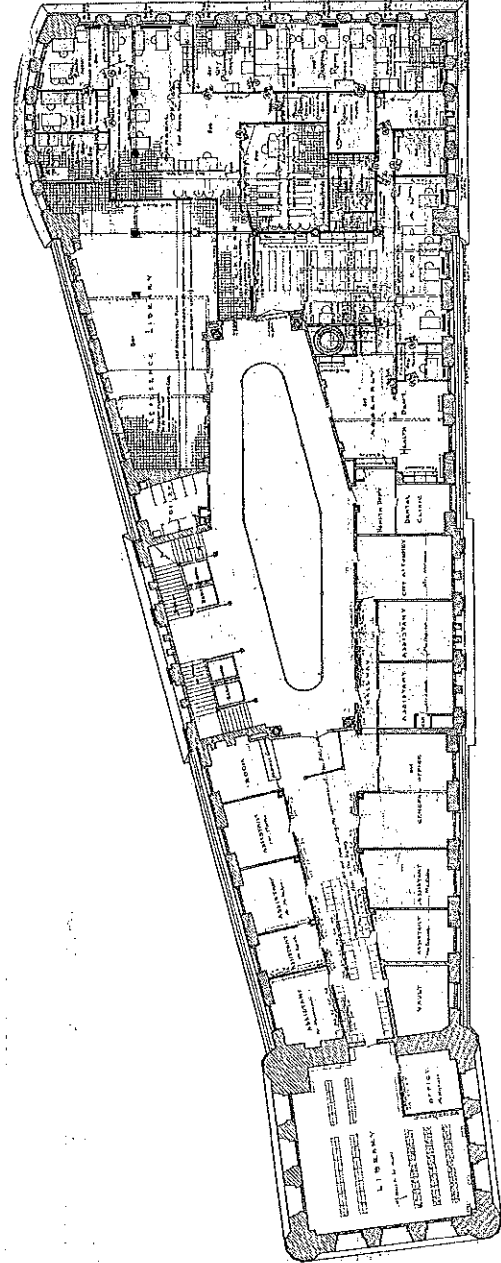

EPISODE 4: 2nd REMODELING CAMPAIGN: 1933-1955 (1931)

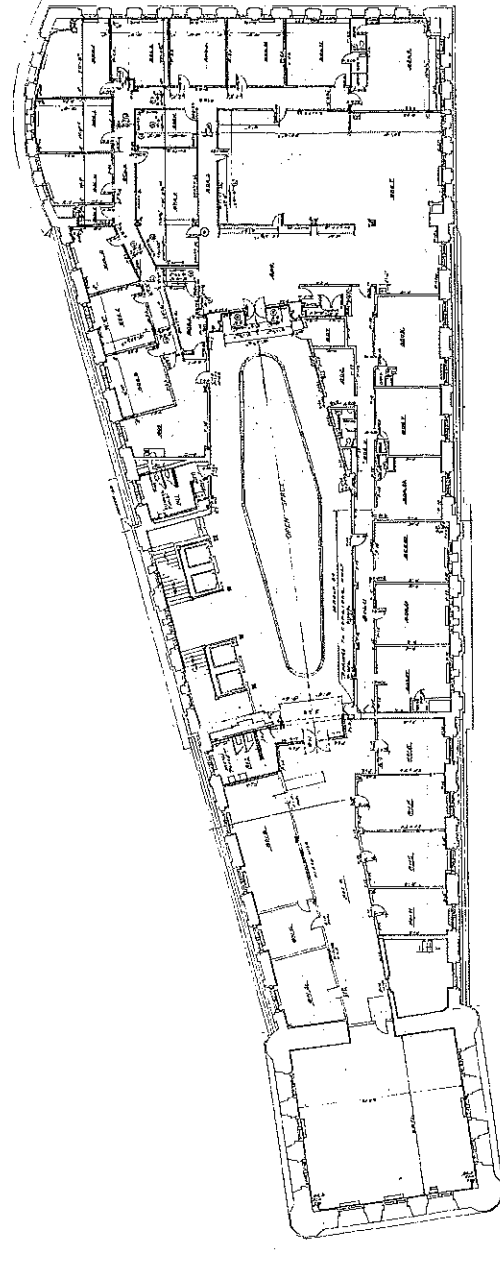

EPISODE 5: 3rd REMODELING CAMPAIGN: 1956-1967 (1962)

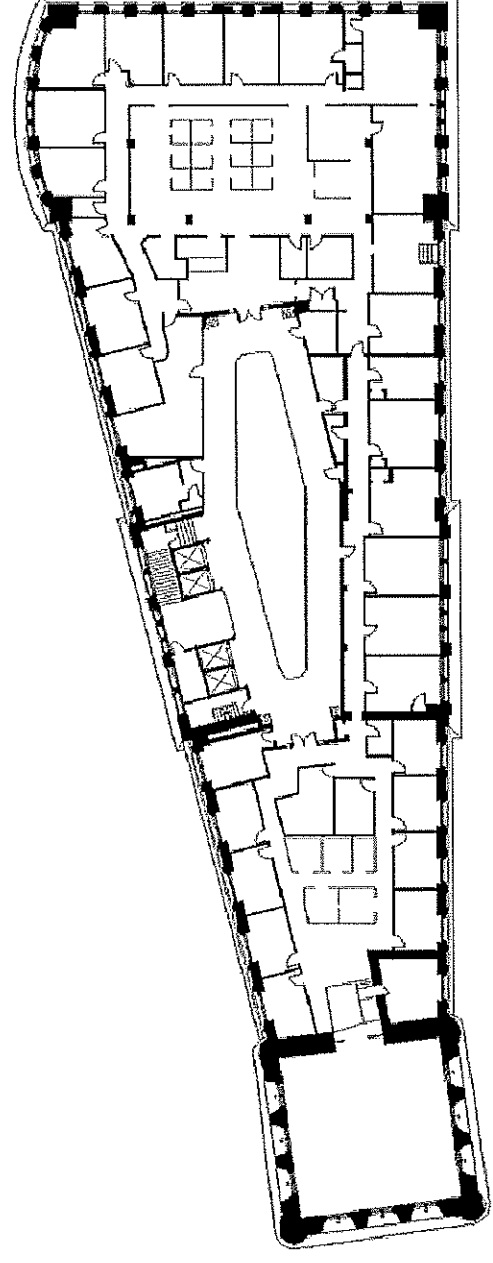

EPISODE 6: RESTORATION: 1968-2004 (2004)

EPISODES - EIGHTH FLOOR
Not to Scale



APPENDIX I
MILWAUKEE CITY HALL

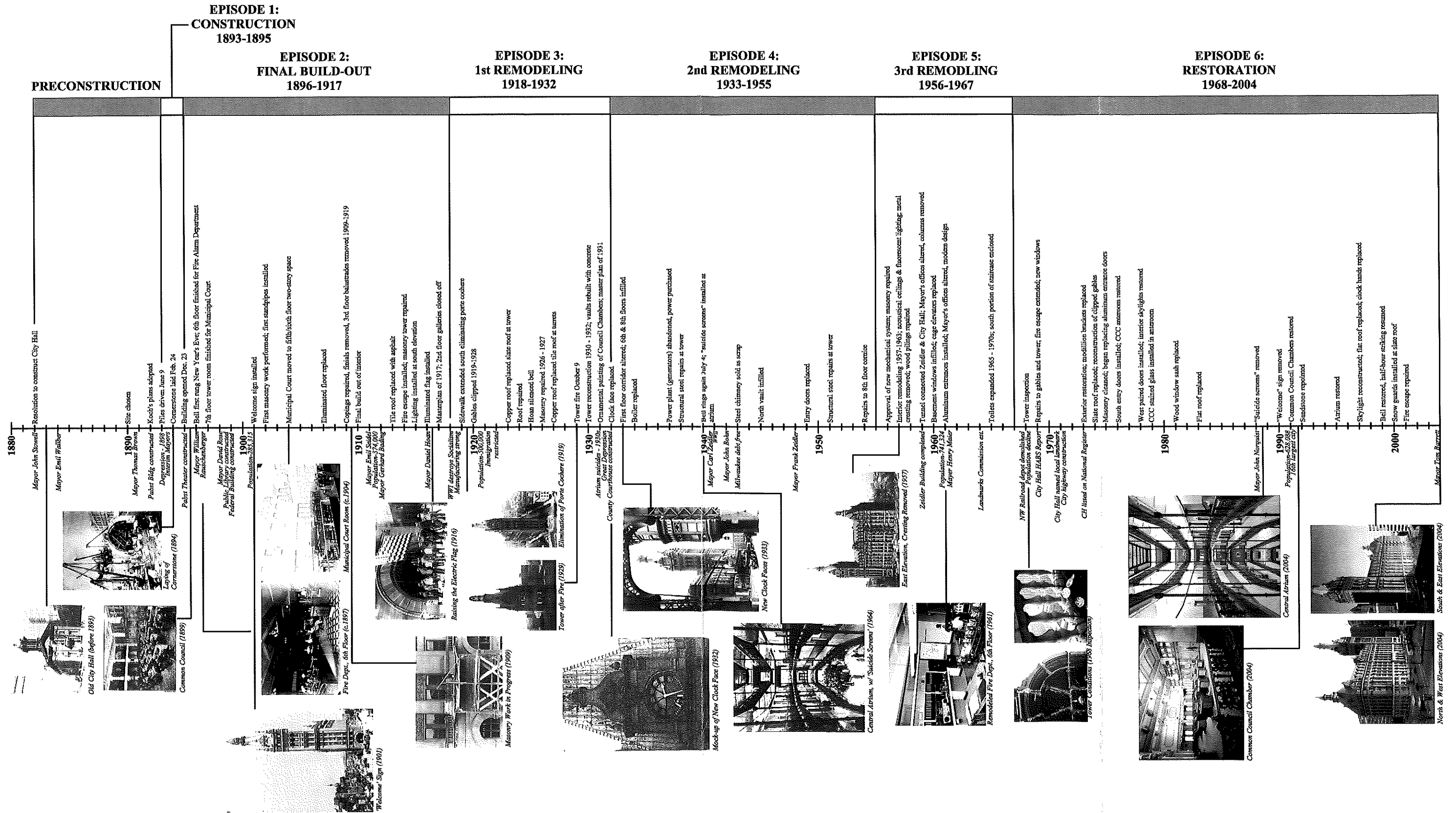

Milwaukee City Hall Timeline