

May 29, 2013

Dwight kuykendall
115 N.68th street Apt.#12
Milwaukee, WI 53213

RECEIVED

MAY 31 2013

OFFICE OF
CITY ATTORNEY

Milwaukee City Clerk
200 East Wells Street
Room 205
Milwaukee, Wisconsin 53202

RE: C.I. File No. 1029-2013-668

Dear City Attorney, Grant F. Langley:

Yes, I do wish to appeal the decision that was made denying my claim for pothole damages substained to my 2006 Hummer H3.

Voter&Taxpaying resident,

Dwight Kuykendall
Milwaukee resident

CITY OF MILWAUKEE
2013 MAY 30 AM 11:30
CITY CLERK'S OFFICE

1029.2013.668

RECEIVED

FEB 25 2013

OFFICE OF
CITY ATTORNEY

CITY OF MILWAUKEE

2013 FEB 25 AM 10:18

CITY CLERK'S OFFICE

February 17, 2013

To the City Clerk of Milwaukee,

I, Dwight Kuykendall, whom live at 115 N. 68th street apt.12, Milwaukee Wisconsin, is submitting this claim for polehole damages to my 2006 Hummer H3.

On January 19, 2013 @10:30am, I was driving my vehicle northbound on 27th street, between Kilbourne Ave. and Roberts Ave., in rount to the Dollar Store, as I proceeded in the righthand lane, about 65ft to 75ft. before turning into the Dollar Store parking lot, my vehicles' right rear tire dropped into a pothole, where the asphalt meets the curb cement, breaking my right leaf spring and causing unrepairable damage to the left leaf spring, causing \$846.24 in damages.

I submitted this claim to my insurance company "Integrity" whom covered the the cost of repairs minus my \$500.00 deductable. I am submitting this claim, with pictures of the polehole, repair receipts and estimation, for my deductable recovery.

Concerned Resident,
Dwight kuykendall
414-322-1943

CITY OF MILWAUKEE
2013 FEB 25 AM 10:18
CITY CLERK'S OFFICE

01/30/2013 at 10:53 AM
106092

APV001556814-001-1
29v00357

INTEGRITY MUTUAL
INTEGRITY MUTUAL INSURANCE COMPANY
TROY LEVENHAGEN 920-268-6760 TLEVENHAGEN@IMICO.CO
2121 EAST CAPITOL DR
P.O. BOX 539
APPLETON, WI 54912-0539
(800)348-1741 Fax: (888)699-9196

ESTIMATE OF RECORD

Written By: Troy Levenhagen #106092 01/30/2013 10:53 AM
Adjuster: John Evans (800)348-1741

Insured: Dwight Kuykendall Claim #APV001556814-001-1
Owner: Dwight Kuykendall Policy #FA 1945765 11 21
Address: 115 N 68th St Apt 12 Date of Loss: 01/19/2013 at 10:30 AM
Milwaukee, WI 53213 Type of Loss: Collision
Evening: (414)322-1943 Point of Impact: 5. Right Rear

Inspect Dwight Kuykendall Day: (414)322-1943
Location: 115 N 68th St Apt 12 NON_DRIVE IN
Milwaukee, WI 53213

Repair Facility: Days to Repair License #

2006 HUMM H3 5-3.5L-FI 4D UTV blue Int: Odometer: 104332
VIN: 5GTDN136168140876 Lic: 658DTE WI Prod Date:
Air Conditioning Rear Defogger Tilt Wheel
Cruise Control Intermittent Wipers Keyless Entry
Alarm Rear Window Wiper Message Center
Dual Mirrors Privacy Glass Console/Storage
Luggage/Roof Rack Fog Lamps Clear Coat Paint
Power Steering Power Brakes Power Windows
Power Locks Power Mirrors AM Radio
FM Radio Stereo Search/Seek
CD Player Anti-Lock Brakes (4) Driver Air Bag
Passenger Air Bag 4 Wheel Disc Brakes Traction Control
Communications System Cloth Seats Bucket Seats
5 Speed Transmission 4 Wheel Drive Overdrive
Aluminum/Alloy Wheels

NO.	OP.	DESCRIPTION	QTY	EXT.	PRICE	LABOR	PAINT
1		REAR SUSPENSION					
2	Repl	RT Spring	1		213.44	m	1.2 M
3	Repl	LT Spring	1		213.44	m	1.2 M
4#	Subl	Four Wheel Alignment	1		69.99		
5	Repl	Bleed brake system	1			m	0.5 M
Subtotals ==>					496.87		2.9 0.0

01/30/2013 at 10:53 AM
106092

APV001556814-001-1
29v00357

ESTIMATE OF RECORD
2006 HUMM H3 5-3.5L-FI 4D UTV blue Int:

Parts		496.87
Mechanical Labor	2.9 hrs @ \$105.00/hr	304.50

SUBTOTAL		\$ 801.37
Sales Tax	\$ 801.37 @ 5.6000%	44.88

TOTAL COST OF REPAIRS		\$ 846.25
ADJUSTMENTS:		
Deductible		500.00

TOTAL ADJUSTMENTS		\$ 500.00
NET COST OF REPAIRS		\$ 346.25

MOTOR VEHICLE REPAIR PRACTICES ARE REGULATED BY CHAPTER ATCP 132, WIS. ADM. CODE, ADMINISTERED BY THE BUREAU OF CONSUMER PROTECTION, WISCONSIN DEPT. OF AGRICULTURE, TRADE AND CONSUMER PROTECTION, P.O. BOX 8911, MADISON, WISCONSIN 53708-8911.

ESTIMATE OF RECORD
2006 HUMM H3 5-3.5L-FI 4D UTV blue Int:

Estimate based on MOTOR CRASH ESTIMATING GUIDE. Unless otherwise noted all items are derived from the Guide DR1GS06, CCC Data Date 01/02/2013, and the parts selected are OEM-parts manufactured by the vehicles Original Equipment Manufacturer. OEM parts are available at OE/Vehicle dealerships. OPT OEM (Optional OEM) or ALT OEM (Alternative OEM) parts are OEM parts that may be provided by or through alternate sources other than the OEM vehicle dealerships. OPT OEM or ALT OEM parts may reflect some specific, special, or unique pricing or discount. OPT OEM or ALT OEM parts may include "Blemished" parts provided by OEM's through OEM vehicle dealerships. Asterisk (*) or Double Asterisk (**) indicates that the parts and/or labor information provided by MOTOR may have been modified or may have come from an alternate data source. Tilde sign (~) items indicate MOTOR Not-Included Labor operations. The symbol (<>) indicates the refinish operation WILL NOT be performed as a separate procedure from the other panels in the estimate. Non-Original Equipment Manufacturer aftermarket parts are described as AM, Qual Repl Parts or Comp Repl Parts which stands for Competitive Replacement Parts. Used parts are described as LKQ, Qual Recy Parts, RCY, or USED. Reconditioned parts are described as Recond. Recored parts are described as RECDR. NAGS Part Numbers and Benchmark Prices are provided by National Auto Glass Specifications. Labor operation times listed in the line with the NAGS information are MOTOR suggested labor operation times. NAGS labor operation times are not included. Pound sign (#) items indicate manual entries. Some 2012 vehicles contain minor changes from the previous year. For those vehicles, prior to receiving updated data from the vehicle manufacturer, labor and parts data from the previous year may be used. The Pathways estimator has a complete list of applicable vehicles. Part numbers and prices should be confirmed with the local dealership. The following is a list of additional abbreviations or symbols that may be used to describe work to be done or parts to be repaired or replaced. SYMBOLS FOLLOWING PART PRICE: m=MOTOR Mechanical component. s=MOTOR Structural component. T=Miscellaneous Taxed charge category. X=Miscellaneous Non-Taxed charge category. SYMBOLS FOLLOWING LABOR: D=Diagnostic labor category. E=Electrical labor category. F=Frame labor category. G=Glass labor category. M=Mechanical labor category. S=Structural labor category. (numbers) 1 through 4=User Defined Labor Categories. OTHER SYMBOLS AND ABBREVIATIONS: Adj.=Adjacent. Algn.=Align. ALU=Aluminum. A/M=Aftermarket part. Blnd=Blend. BOR=Boron steel. CAPA=Certified Automotive Parts Association. Comp Repl=Competitive Replacement (part). D&R=Disconnect and Reconnect. HSS=High Strength Steel. HYD=Hydroformed Steel. Incl.=Included. LKQ=Like Kind and Quality. LT=Left. MAG=Magnesium. Non-Adj.=Non Adjacent. NSF=NSF International Certified Part. O/H=Overhaul. Qty=Quantity. Qual Recy=Quality Recycled (part). Qual Repl=Quality Replacement(part). Refn=Refinish. Repl=Replace. R&I=Remove and Install. R&P=Remove and Replace. Rpr=Repair. RT=Right. S&S=Sandwiched Steel. Sect=Section. Subl=Sublet. UHS=Ultra High Strength Steel. N=Note(s) associated with the estimate line.

CCC Pathways - A product of CCC Information Services Inc. The following is a list of abbreviations that may be used in CCC Pathways that are not part of the MOTOR CRASH ESTIMATING GUIDE: BAR=Bureau of Automotive Repair. EPA=Environmental Protection Agency. NHTSA=National Highway Transportation and Safety Administration. PDR=Paintless Dent Repair. VIN=Vehicle Identification Number.

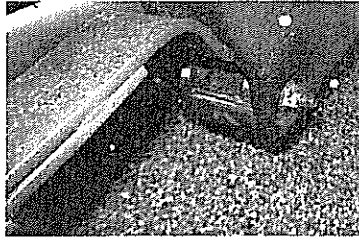

rt leaf spring snapped off

Claim Reference Id APV001556814-001-1
 File Name PHOTO3
 File Date 01/30/2013
 Label rt leaf spring snapped off
 Note Owner:Dwight,Kuykendall| Style:2006,HUMM,H3|
 Insured:Dwight,Kuykendall| LossDate:01/19/2013|
 PolicyNumber:FA 1945765 11 21| ClaimRepresenta

Photo Location
 Photo Taken By Troy Levenhagen
 Estimate Indicator E01

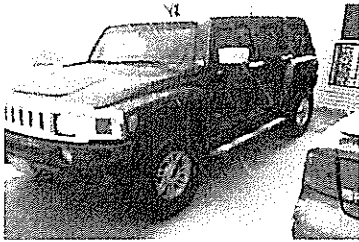

No Label

Claim Reference Id APV001556814-001-1
 File Name PHOTO2
 File Date 01/30/2013
 Label
 Note Owner:Dwight,Kuykendall| Style:2006,HUMM,H3|
 Insured:Dwight,Kuykendall| LossDate:01/19/2013|
 PolicyNumber:FA 1945765 11 21| ClaimRepresenta

Photo Location
 Photo Taken By Troy Levenhagen
 Estimate Indicator E01



No Label

Claim Reference Id APV001556814-001-1
 File Name PHOTO1
 File Date 01/30/2013
 Label
 Note Owner:Dwight,Kuykendall| Style:2006,HUMM,H3|
 Insured:Dwight,Kuykendall| LossDate:01/19/2013|
 PolicyNumber:FA 1945765 11 21| ClaimRepresenta

Photo Location
 Photo Taken By Troy Levenhagen
 Estimate Indicator E01

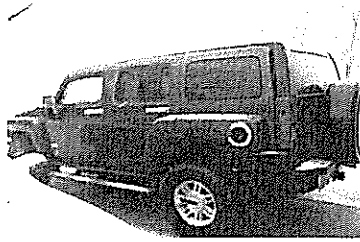

No Label

Claim Reference Id APV001556814-001-1
 File Name PHOTO7
 File Date 01/30/2013
 Label
 Note Owner:Dwight,Kuykendall| Style:2006,HUMM,H3|
 Insured:Dwight,Kuykendall| LossDate:01/19/2013|
 PolicyNumber:FA 1945765 11 21| ClaimRepresenta

Photo Location
 Photo Taken By Troy Levenhagen
 Estimate Indicator E01

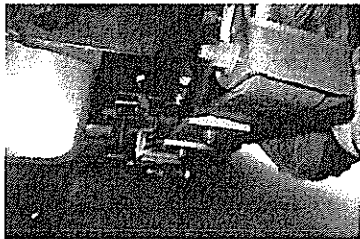

It leaf spring twisted

Claim Reference Id APV001556814-001-1
 File Name PHOTO6
 File Date 01/30/2013
 Label It leaf spring twisted
 Note Owner:Dwight,Kuykendall| Style:2006,HUMM,H3|
 Insured:Dwight,Kuykendall| LossDate:01/19/2013|
 PolicyNumber:FA 1945765 11 21| ClaimRepresenta

Photo Location
 Photo Taken By Troy Levenhagen
 Estimate Indicator E01



No Label

Claim Reference Id APV001556814-001-1
 File Name PHOTO5
 File Date 01/30/2013
 Label
 Note Owner:Dwight,Kuykendall| Style:2006,HUMM,H3|
 Insured:Dwight,Kuykendall| LossDate:01/19/2013|
 PolicyNumber:FA 1945765 11 21| ClaimRepresenta

Photo Location
 Photo Taken By Troy Levenhagen
 Estimate Indicator E01

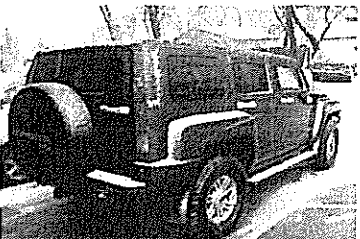

No Label

Claim Reference Id APV001556814-001-1
 File Name PHOTO4
 File Date 01/30/2013
 Label
 Note Owner:Dwight,Kuykendall| Style:2006,HUMM,H3|
 Insured:Dwight,Kuykendall| LossDate:01/19/2013|
 PolicyNumber:FA 1945765 11 21| ClaimRepresenta

Photo Location
 Photo Taken By Troy Levenhagen
 Estimate Indicator E01

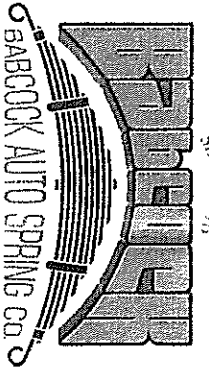

TRUCK SPRING • SUSPENSION SPECIALISTS
WHEEL ALIGNMENT • BRAKES • AUTO SERVICE
SINCE 1916
www.babcockspring.com
 143 N. MILWAUKEE STREET, MILWAUKEE, WI 53202-6095
 (414) 276-4450 (800) 242-1506

DATE

DUPLICATE INVOICE - CUSTOMER COPY

INVOICE NO. ORDER DATE CUST. NO. LOC. CUSTOMER ORDER NO. PROMISED DATE SHIP VIA PPD / COL

SHIP TO

QUANTITY	ITEM NUMBER	DESCRIPTION	UNIT PRICE	AMOUNT
		ONE HD BLOWER 6 INCH DIAMETER 115VAC 60HZ 1.5 AMP 1/2" BORE 1/2" MOUNTING HOLE 1/2" BORE 1/2" BORE		
		Paid in Full CASH		
X			SALE AMOUNT	
			MISC. CHARGES	
			FREIGHT	
			SALES TAX	
			TOTAL	

A FINANCE CHARGE OF 1-1/2% PER MONTH WILL BE CHARGED TO YOUR ACCOUNT ON THE UNPAID BALANCE AFTER 30 DAYS, ANNUAL PERCENTAGE RATE 18%. NO RETURNS ON SPECIAL ORDER ITEMS OR BENT U-BOLTS. U-BOLTS MUST BE RE-TORQUED AFTER 500 AND 1,000 MILES. RETURN MERCHANDISE SUBJECT TO 15% HANDLING CHARGE. NO RETURNS WITHOUT THIS INVOICE.



P.O. Box 539
Appleton, Wisconsin 54912-0539

NAME AND ADDRESS

DWIGHT KUYKENDALL
115 N 68TH ST APT 12
MILWAUKEE WI 53213-3924

Policy #: FA 1945765 11 21
Claim #: APV001556814
Branch #: 921
Adjuster ID: 670
Phone #: (920) 734-4511
Invoice #:
SSN #:
Tax ID/IRS:

Integrity Mutual Insurance Company

Date	Check #	Amount	Source
01/30/2013	404825309	346.25	CLMII

Disbursement Reason
Damages Less Deductible

Insured
Dwight Kuykendall

Claimant Name
Dwight Kuykendall

Agent # & Name
48-665 Philleo Agency Insurance Inc



