

Remove Existing Sign (Patch Holes)

**SPECIFICATIONS:**

Internally Illuminated Double Sided Square Blade Sign

- 1/8" thick Aluminum Faces, Routed
- White Translucent Acrylic #7328, Back Up
- 1/2" thick Clear Acrylic, Pushed Thru
- 6 1/4" +/- Deep Fabricated Aluminum Cabinet
- 10" x 12" x 3/8" Steel Mounting Plate, Painted Satin Black
- 3/4" Steel Pipe, Painted Satin Black
- White LED Illumination
- 120V Power Supplies
- Mounted to existing fascia as required

**Colors & Materials:**

- White Acrylic #7328
- 1/2" Clear Acrylic (Pushed Thru)
- Red Paint (PMS 187C)
- Sherwin Williams Satin Black #LV3-1738

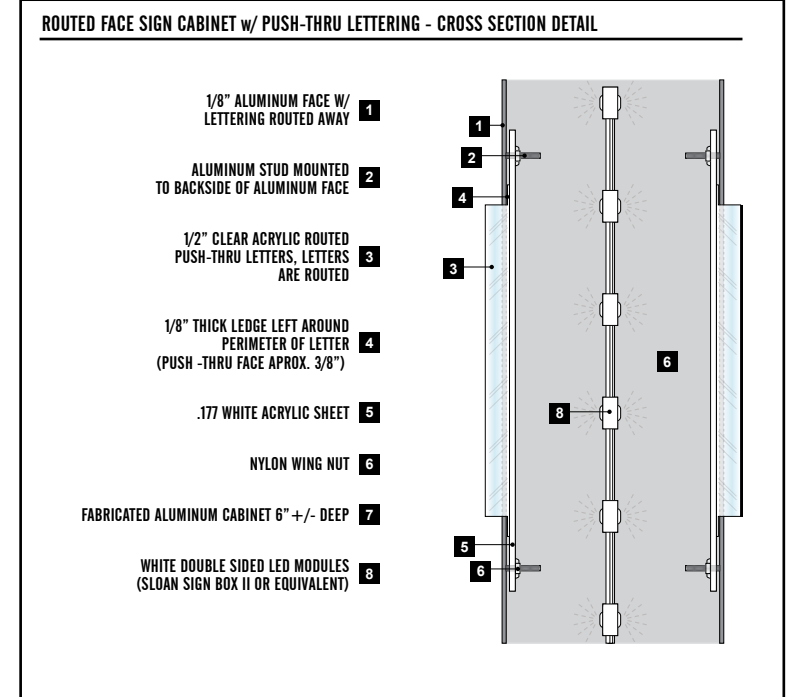

SIGNS

4085 North 128th Street  
Brookfield, WI 53005  
p. 262-781-1500  
www.LembergElectric.com

Client: CVS Pharmacy

Location: Downer Avenue

City: Milwaukee, Wisconsin

Sales Representative: Tina Lewis

Project Manager:

Designer: Mark Mayzik

Scale: 1-1/2"=1'

Paper Size: 11x17

Signature / Date:

Client / Location or Project / Sign Classification / Version# or Sheet / Revision# / Drawing Status  
CVS\_Downer\_BLADE\_v02\_r01\_D

Date:  
05-03-18



Remove Existing Letters  
(Patch Holes)

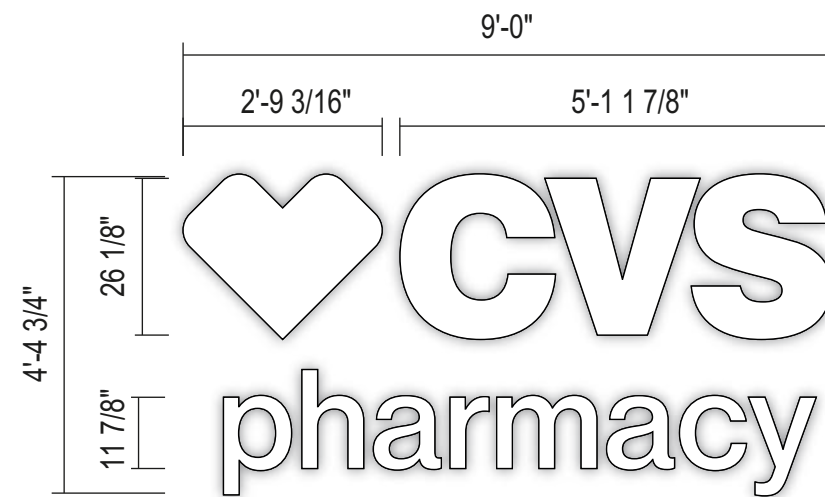

PROFILE

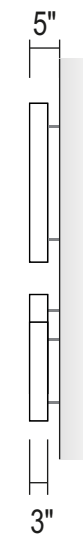

Channel Letters - Reverse

One (1) Set of Reverse Channel Letters Individually Mounted  
Illuminated with internal white LED  
Sign to have Photo Cell

(A) Returns:  
3" deep .063 letter coil - White

(B) Face:  
.125 thick aluminum - White

(C) Color:  
Paint White, (satin finish)

Installation Method:  
Mount w/ 2" standoffs from wall.

Colors:  
 Paint White, (satin finish)

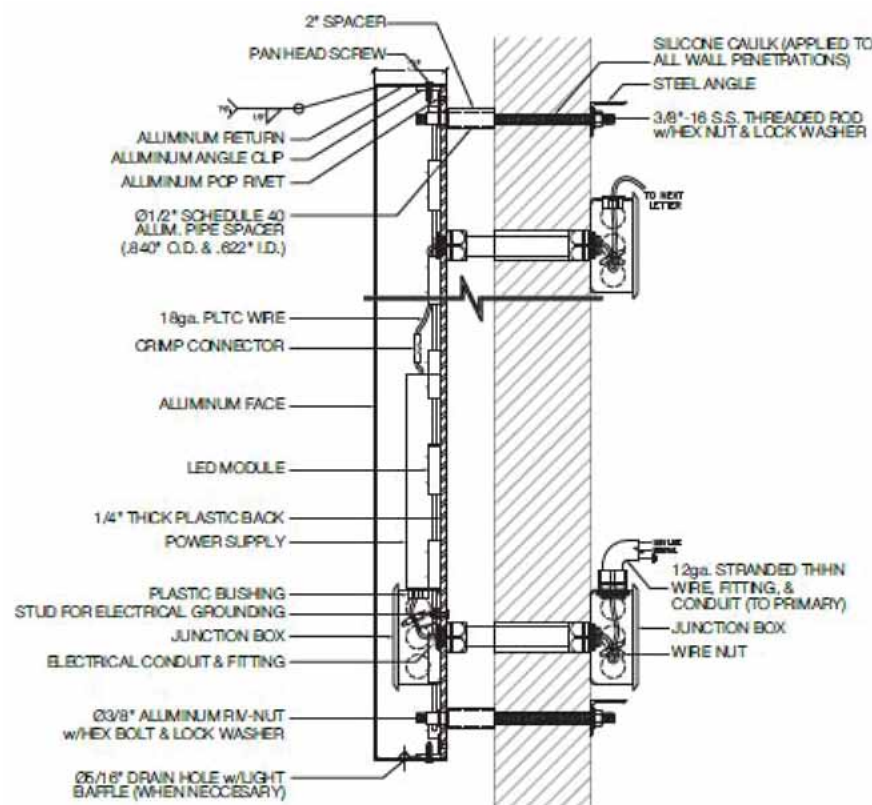

Typical Section - 3" Deep Halo Lit Letter - Self Contained  
Scale: N.T.S.



SIGNS

4085 North 128th Street  
Brookfield, WI 53005  
p. 262-781-1500  
www.LembergElectric.com

Client: CVS Pharmacy

Location: Downer Avenue

City: Milwaukee, Wisconsin

Sales Representative: Tina Lewis

Project Manager:

Designer: Mark Mayzik

Scale: 3/8"=1'

Paper Size: 11x17

Signature / Date:

Client / Location or Project / Sign Classification / Version# or Sheet / Revision# / Drawing Status

CVS\_Downer\_CL(1)\_v01\_r01\_D

Date:

04-18-18

Channel Letters - Reverse



Remove Existing Letters  
(Patch Holes)



One (1) Set of Reverse Channel Letters Individually Mounted  
Illuminated with internal white LED  
Sign to have Photo Cell

(A) Returns:  
3" deep .063 letter coil - White

(B) Face:  
.125 thick aluminum - White

(C) Color:  
Paint White, (satin finish)

Installation Method:  
Mount w/ 2" standoffs from wall.

Colors:  
 Paint White, (satin finish)

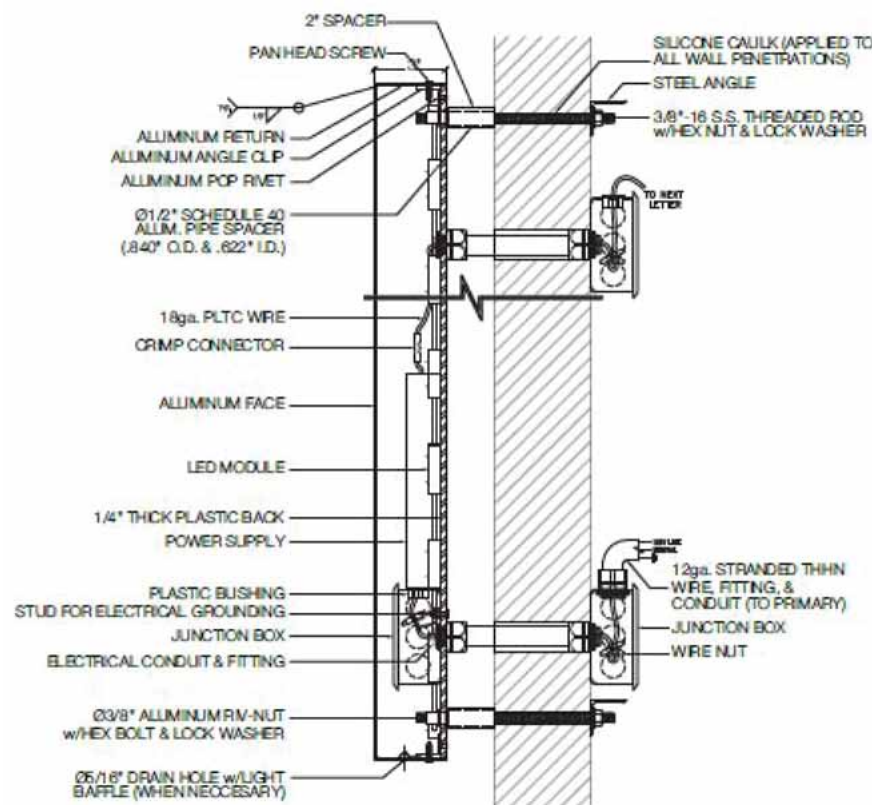

Typical Section - 3" Deep Halo Lit Letter - Self Contained  
Scale: N.T.S.

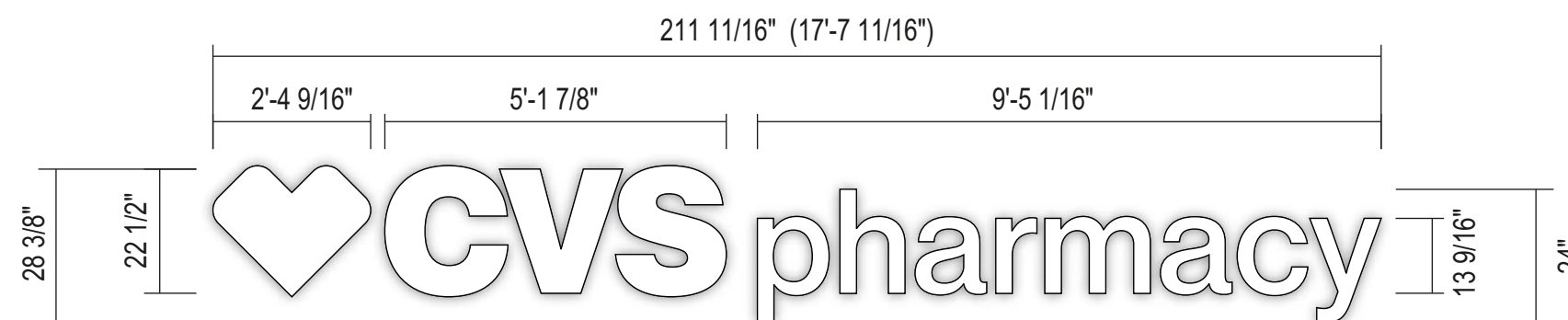

PROFILE

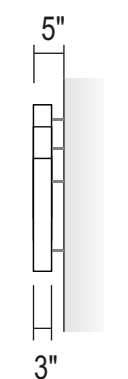

SIGNS

4085 North 128th Street  
Brookfield, WI 53005  
p. 262-781-1500  
www.LembergElectric.com

Client: CVS Pharmacy

Location: Downer Avenue

City: Milwaukee, Wisconsin

Sales Representative: Tina Lewis

Project Manager:

Designer: Mark Mayzik

Scale: 3/8"=1'

Paper Size: 11x17

Signature / Date:

Client / Location or Project / Sign Classification / Version# or Sheet / Revision# / Drawing Status  
CVS\_Downer\_CL(2)\_v01\_r01\_D

Date:  
04-18-18