

N.E. 1/4 SEC. 29, T.7N., R.22E.

392

SEC. LINE

**W. Juneau Ave.**

**Ave.**

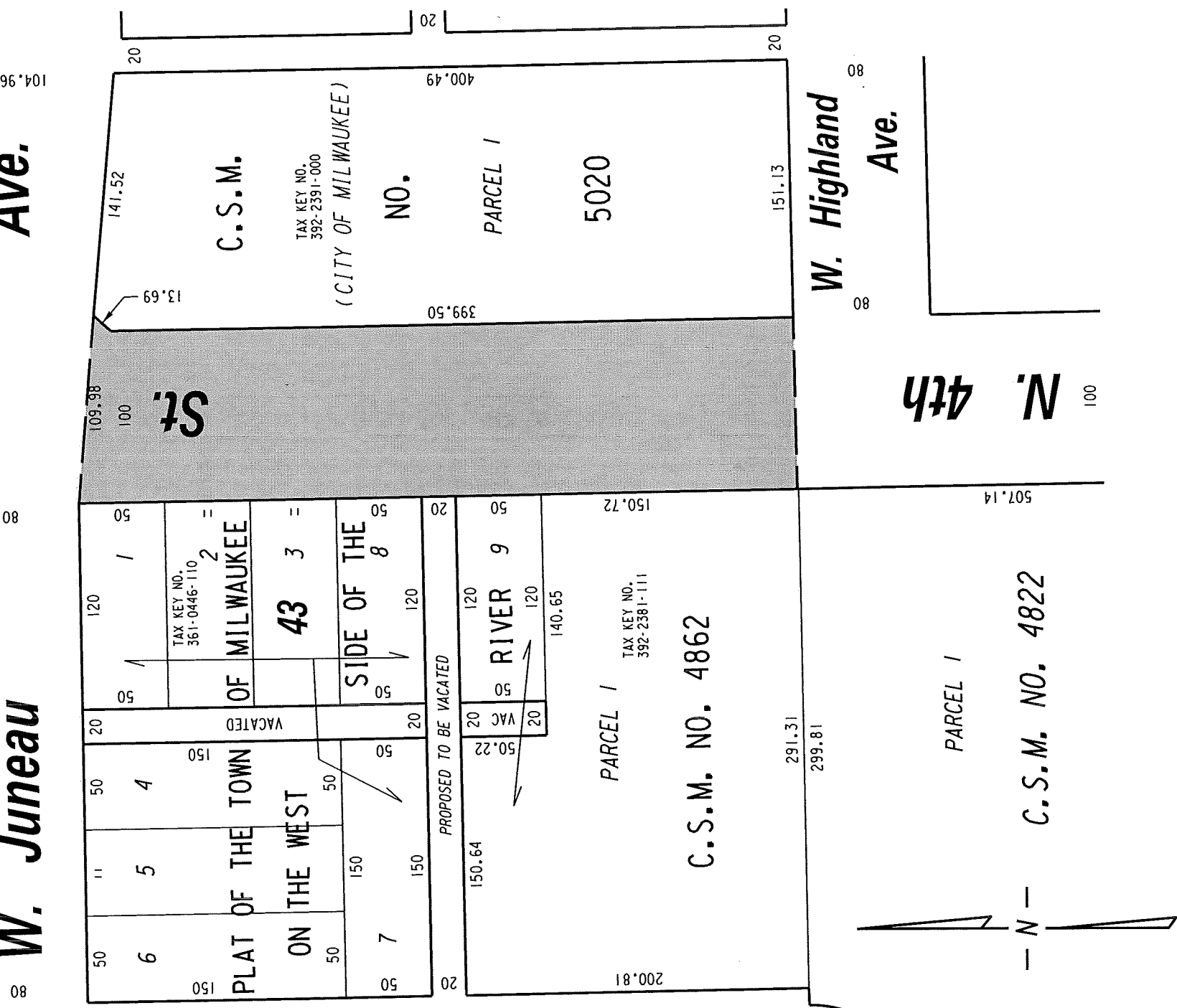

 PUBLIC STREET RIGHT-OF-WAY PROPOSED TO BE DESIGNATED AS A PEDESTRIAN MALL

**EXHIBIT "A"**  
**FILE NO. 151444**  
**INFRASTRUCTURE SERVICES DIVISION**  
MILWAUKEE, WISCONSIN

ASSIGNED TO: W. FUCHS  
DRAWN BY: W.F.  
PROJECT/GRANT NO.:  
APPROVED BY:

CH'K'D. BY: W. FUCHS  
DATE: MARCH 21, 2016  
SCALE: 1" = 80'

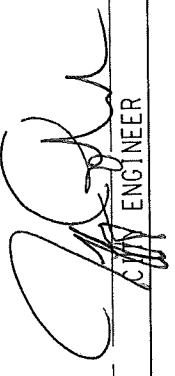
  
CENTRAL DRAFTING & RECORDS MANAGER  
  
CITY ENGINEER