

DCD# 2866

MILWAUKEE COUNTY CERTIFIED SURVEY MAP NO. _____

BEING A DIVISION OF LOTS 18 AND 19, BLOCK 9, GRANT PARK, LOCATED IN THE NORTHEAST 1/4 AND NORTHWEST 1/4 OF THE NORTHWEST 1/4 OF SECTION 24, TOWN 7 NORTH, RANGE 21 EAST, IN THE CITY OF MILWAUKEE, MILWAUKEE COUNTY, WISCONSIN.

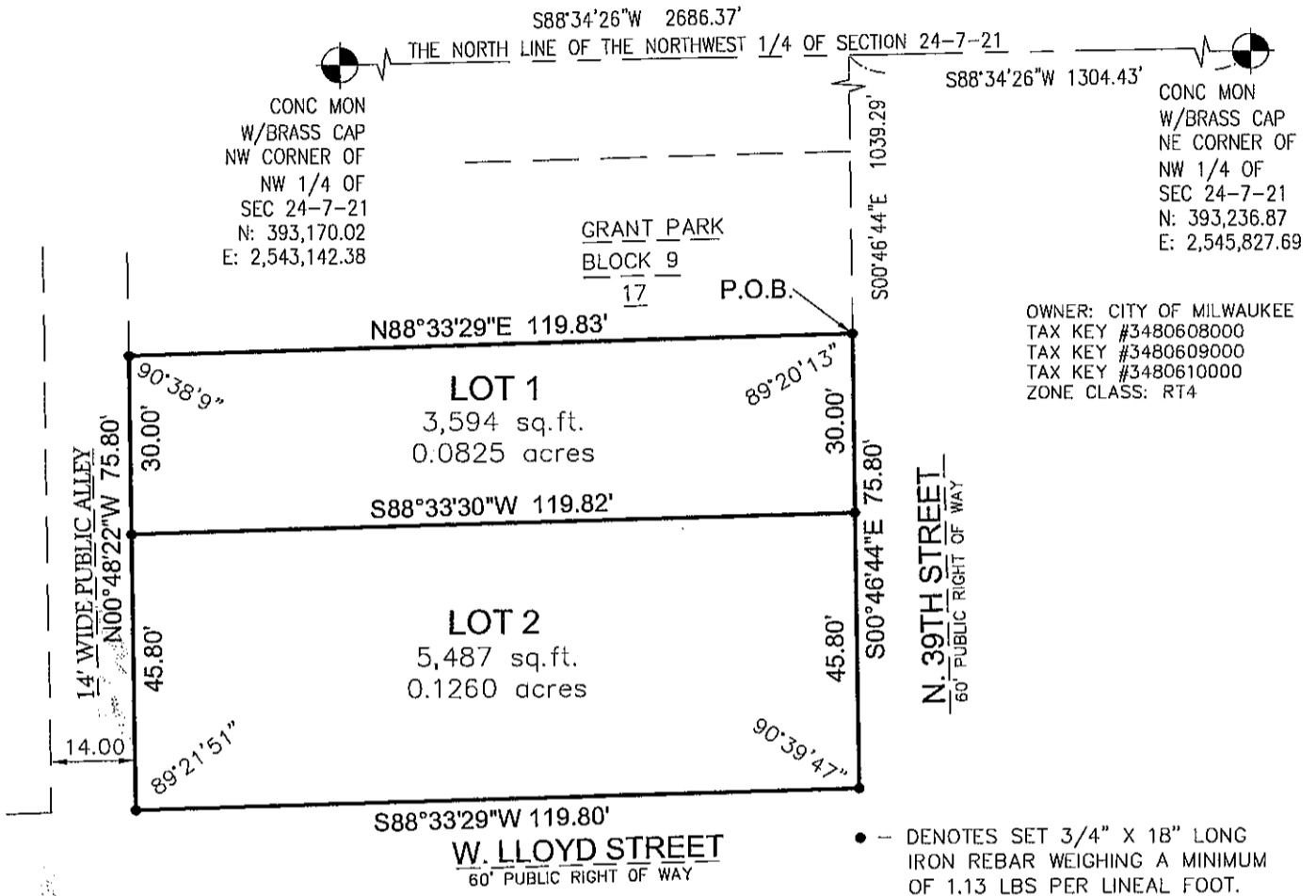

ALL BEARINGS ARE REFERENCED TO THE NORTH LINE OF THE NORTHWEST 1/4 OF SECTION 24-7-21, WHICH IS ASSUMED TO BEAR S88°34'26"W, STATE PLANE COORDINATE SYSTEM SOUTH ZONE, SEPTEMBER 2010 DATUM.

GRAPHIC SCALE



(IN FEET)
1 inch = 30 ft.

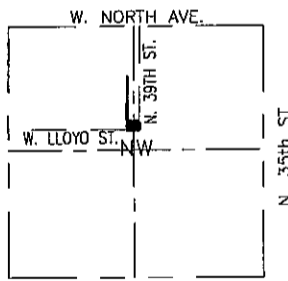

VICINITY MAP

NW 1/4 OF SECT. 24-7-21
1" = 2000'



FREDERICK W. SHIBILSKI S - 1154



2554 N. 100th STREET
WAUWATOSA, WI 53226
PHN 414-257-2212
FAX 414-257-2443

INSTRUMENT DRAFTED BY: DAPHNE WILLIAMS JOB NO. 33447 FEBRUARY 23, 2011 SHEET 1 OF 3

DEPARTMENT OF CITY DEVELOPMENT
CITY OF MILWAUKEE

MAR 30 2011

STAFF APPROVED

INFRASTRUCTURE SERVICES DIVISION

Maria Connell 4/26/2011
CENTRAL DRAFTING & RECORDS MANAGER

N. Martin 4/20/11
ENGR. IN CHARGE ENVIRON. ENGR.

CORRECT

Jeffrey Polenske 4/26/11
CITY ENGINEER
APPROVED

DCO # 2866

MILWAUKEE COUNTY CERTIFIED SURVEY MAP NO. _____

BEING A DIVISION OF LOTS 18 AND 19, BLOCK 9, GRANT PARK, LOCATED IN THE NORTHEAST ¼ AND NORTHWEST ¼ OF THE NORTHWEST ¼ OF SECTION 24, TOWN 7 NORTH, RANGE 21 EAST, IN THE CITY OF MILWAUKEE, MILWAUKEE COUNTY, WISCONSIN.

SURVEYOR'S CERTIFICATE
STATE OF WISCONSIN)
MILWAUKEE COUNTY)SS

I, Frederick W. Shibilski, a registered land surveyor do hereby certify:

That I have surveyed, divided and mapped Lots 18 and 19, Block 9, Grant Park, located in the Northeast ¼ and Northwest ¼ of the Northwest ¼ of Section 24, Town 7 North, Range 21 East, in the City of Milwaukee, Milwaukee County, Wisconsin and being more particularly described as follows: Commencing at the Northeast corner of the Northwest ¼ of Section 24; thence South 88° 34' 26" West along the North line of said ¼ Section, 1304.43 feet to a point; thence South 00° 46' 44" East, 1039.29 feet to the point of beginning of the lands to be described; thence continuing South 00° 46' 44" East, 75.80 feet to a point on the North line of West Lloyd Street; thence South 88° 33' 29" West along said North line, 119.80 feet to a point on the East line of a 14 foot wide public alley; thence North 00° 48' 22" West along said public alley, 75.80 feet to a point on the South line of Lot 17, Block 9, Grant Park; thence North 88° 33' 29" East along said South line 119.83 feet to the point of beginning. Containing 9,081 square feet (0.2085 acres) of land.

That I have made such survey, land division and map by the direction of the Milwaukee Habitat for Humanity, Inc., owner of said land.

That such map is a correct representation of the exterior boundaries of the land surveyed and the land division thereof made.

That I have fully complied with the provisions of Chapter 236.34 of the Wisconsin Statutes and Chapter 119 of the Milwaukee Code of Ordinances in surveying, dividing and mapping the same.

Dated this 23rd of February 2011.



Frederick W. Shibilski
Frederick W. Shibilski S-1154
Wisconsin Reg. Land Surveyor

CORPORATE OWNERS CERTIFICATE:

Milwaukee Habitat for Humanity, Inc., a corporation duly organized and existing under and by virtue of the laws of the State of Wisconsin as owner, does hereby certify that said corporation caused the land described on this map to be surveyed, divided and mapped as represented on this map in accordance with the requirements of Chapter 119 of the Milwaukee Code of Ordinances.

In consideration of the approval of this map by the Common Council, and in accordance with Chapter 119 of the Milwaukee Code of Ordinances, the undersigned agrees:

- a. That all utility lines to provide electric power and telephone services and cable television or communications systems lines or cables to all parcels in the certified survey map shall be installed underground in easements provided therefor, where feasible.

This agreement shall be binding on the undersigned and assigns.

IN WITNESS WHEREOF, the said Milwaukee Habitat for Humanity, Inc., has caused these presents to be signed by Bob Patton, its President and Jenny Vellinga, its Vice President, at Milwaukee, Wisconsin, on this 22nd day of MARCH, 2011.

In the Presence of:

Albert Baldi

Ann [Signature]

Milwaukee Habitat for Humanity, Inc.

Bob Patton

Bob Patton, President
Jenny Vellinga

Jenny Vellinga, Vice President

DCD # 2866

MILWAUKEE COUNTY CERTIFIED SURVEY MAP NO. _____

BEING A DIVISION OF LOTS 18 AND 19, BLOCK 9, GRANT PARK, LOCATED IN THE NORTHEAST ¼ AND NORTHWEST ¼ OF THE NORTHWEST ¼ OF SECTION 24, TOWN 7 NORTH, RANGE 21 EAST, IN THE CITY OF MILWAUKEE, MILWAUKEE COUNTY, WISCONSIN.

CORPORATE OWNERS CERTIFICATE (CONTINUED):

STATE OF WISCONSIN)
MILWAUKEE COUNTY)SS

Personally came before me this 22nd day of MARCH, 2011, the above named Bob Patton and Jenny Vellinga the above named Corporation, to me known to be the persons who executed the foregoing instrument and to me known to be such President and Vice President of said Corporation and acknowledged that they executed the foregoing instrument as such officers as the deed of said Corporation by its authority.

Ann Van Dunk
Notary Public, State of Wisconsin
My Commission expires 3/18/12

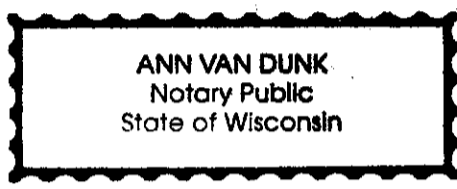

CERTIFICATE OF CITY TREASURER
STATE OF WISCONSIN)
MILWAUKEE COUNTY)SS

I, Wayne F. Whittow, being the duly elected, qualified and acting City Treasurer of the City of Milwaukee, certify that in accordance with the records in the Office of the City Treasurer of the City of Milwaukee there are no unpaid taxes or unpaid special assessments on the land included in this certified survey map.

Date: 4-27-11

Wayne F. Whittow
Wayne F. Whittow, City Treasurer

COMMON COUNCIL CERTIFICATE OF APPROVAL

I certify that this Certified Survey Map was approved under Resolution File No. 110138, adopted by the Common Council of the City of Milwaukee on May 24, 2011.

Ronald D. Leonhardt
Ronald D. Leonhardt, City Clerk
Tom Barrett
Tom Barrett, Mayor

Frederick W. Shibilski
2/23/2011

