

MILWAUKEE COUNTY CERTIFIED SURVEY MAP NO. _____

BEING A DIVISION OF LOT 1, BLOCK 1, HAMPTON RIDGE WEST, LOCATED IN PART OF THE SOUTHEAST 1/4 OF THE SOUTHWEST 1/4 OF SECTION 36, TOWN 8 NORTH, RANGE 21 EAST, IN THE CITY OF MILWAUKEE, MILWAUKEE COUNTY, WISCONSIN.

OWNER: CITY OF MILWAUKEE HOUSING AUTHORITY
TAX KEY: 208-1451-000
ZONING: RT3

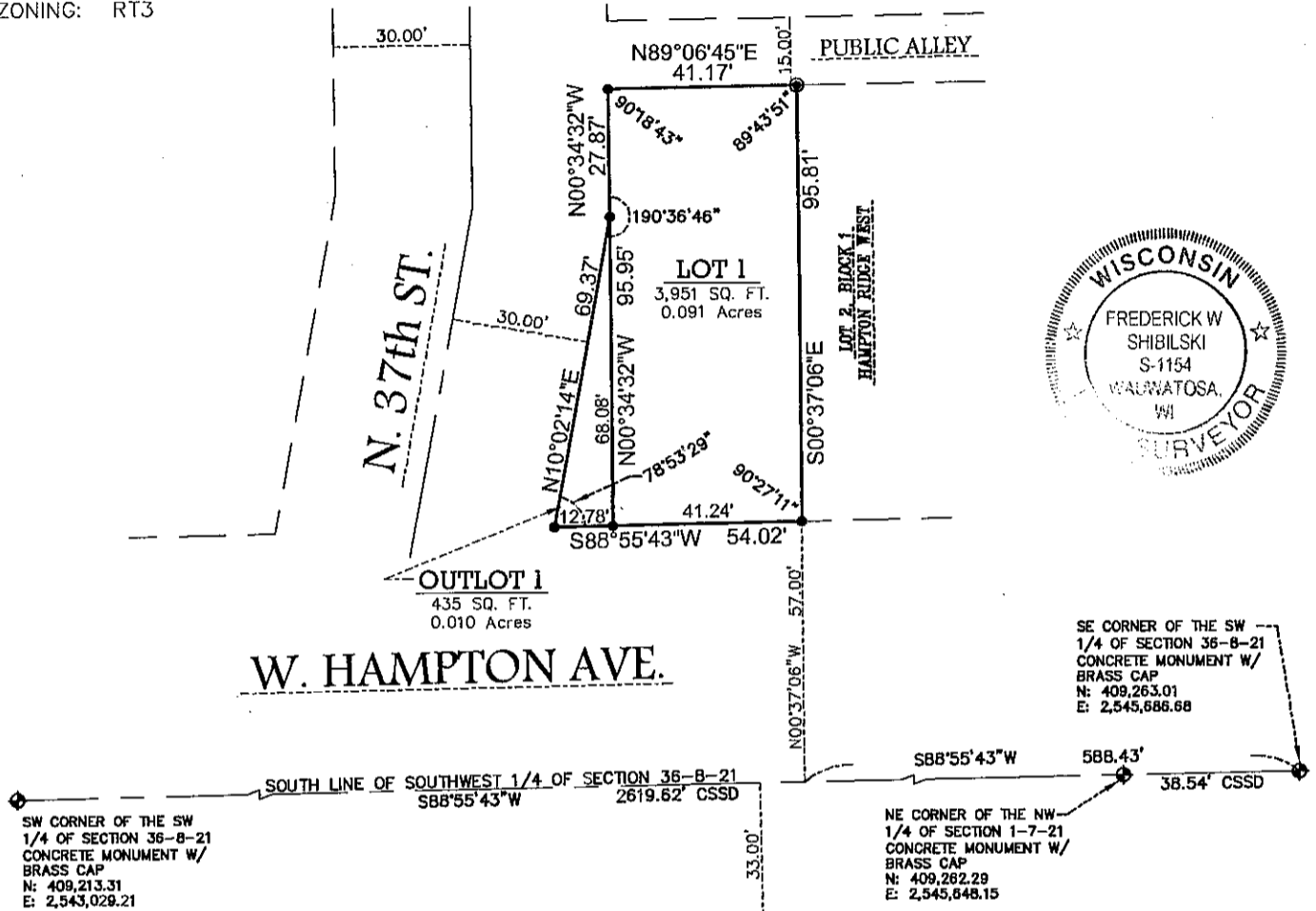

GRAPHIC SCALE

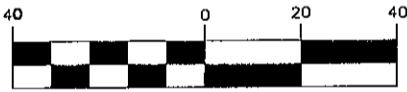

(IN FEET)
1 inch = 40 ft.

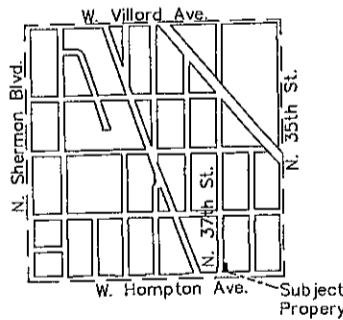

VICINITY MAP
SW 1/4 OF SECT. 36-8-21
1" = 2000'

- - DENOTES SET 3/4" X 18" LONG IRON REBAR WEIGHING A MINIMUM OF 1.13 LBS PER LINEAL FOOT.
 - - DENOTES FOUND IRON PIPE
 - ⊙ - DENOTES FOUND IRON STAKE
- ALL BEARINGS ARE REFERENCED TO THE SOUTH LINE OF THE SOUTHWEST 1/4 OF SECTION 36-8-21, WHICH IS ASSUMED TO BEAR S88°55'43"W, STATE PLANE COORDINATE SYSTEM SOUTH ZONE, FEB. 2008 DATUM.

SURVEYING ASSOCIATES, INC.
2554 N. 100th STREET
WAUWATOSA, WI. 53226
PHN 414-257-2212
FAX 414-257-2443

Frederick W. Shibilski
FREDERICK W. SHIBILSKI S - 1154

INSTRUMENT DRAFTED BY: JAMIE T. YORK JOB NO. 334D8CSM JAN 27, 2011 SHEET 1 OF 3

INFRASTRUCTURE SERVICES DIVISION

Marcus Cornell 3/8/2011
CENTRAL DRAFTING & RECORDS MANAGER

A. Martin 3/8/11
ENGR. IN CHARGE ENVIRON. ENGR.

Jeffrey Palmabe 3/8/11
CITY ENGINEER

CORRECT
APPROVED

DLD
STAMP

MILWAUKEE COUNTY CERTIFIED SURVEY MAP NO. _____

BEING A DIVISION OF LOT 1, BLOCK 1, HAMPTON RIDGE WEST, LOCATED IN PART OF THE SOUTHEAST 1/4 OF THE SOUTHWEST 1/4 OF SECTION 36, TOWN 8 NORTH, RANGE 21 EAST, IN THE CITY OF MILWAUKEE, MILWAUKEE COUNTY, WISCONSIN.

CORPORATE OWNERS CERTIFICATE (CONTINUED):

STATE OF WISCONSIN)
MILWAUKEE COUNTY)SS

Personally came before me this 3rd day of March, 2011, the above named Willie L. Hines, Jr. and Antonio Perez of the above named Corporation, to me known to be the persons who executed the foregoing instrument and to me known to be such Chair and Secretary-Executive Director of said Corporation and acknowledged that they executed the foregoing instrument as such officers as the deed of said Corporation by its authority.

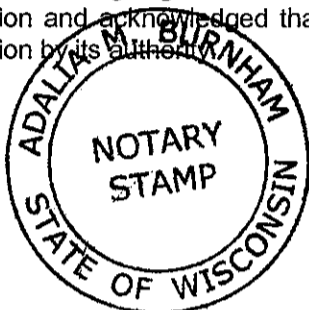

Adalia M. Burnham
Notary Public, State of Wisconsin
My Commission expires April 22, 2012

CERTIFICATE OF CITY TREASURER
STATE OF WISCONSIN)
MILWAUKEE COUNTY)SS

I, Wayne F. Whittow, being the duly elected, qualified and acting City Treasurer of the City of Milwaukee, certify that in accordance with the records in the Office of the City Treasurer of the City of Milwaukee there are no unpaid taxes or unpaid special assessments on the land included in this Certified Survey Map.

Date: 3-11-11

Wayne F. Whittow
Wayne F. Whittow, City Treasurer

COMMON COUNCIL CERTIFICATE OF APPROVAL

I certify that this Certified Survey Map was approved under Resolution File No. 101436, adopted by the Common Council of the City of Milwaukee on March 23, 2011.

Ronald D. Leonhardt
Ronald D. Leonhardt, City Clerk
Tom Barrett
Tom Barrett, Mayor

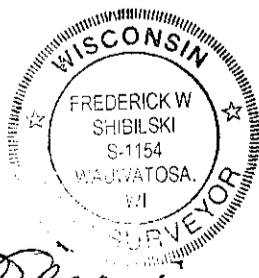

Frederick W. Shibilski