

EECMS

2745 NORTH DR.
MARTIN LUTHER KING,
JR., DRIVE, STE LL1
MILWAUKEE, WI
(414) 393-0617

PROJECT:
RISALE CENTER
BUILDING
RENOVATION

2009 - 13 S 19TH ST.
MILWAUKEE, WI

REVISIONS		DATE	BY	DESCRIPTION

EECMS PROJ. NO. | SD0102-16
SCALE | AS SHOWN
PHASE | CD
DATE | 01.18.17

SECOND FLOOR
PLAN

5.0

© ELLIS ENGINEERING & CONSTRUCTION MANAGEMENT SERVICES, LLC

WALL KEY AND LEGEND

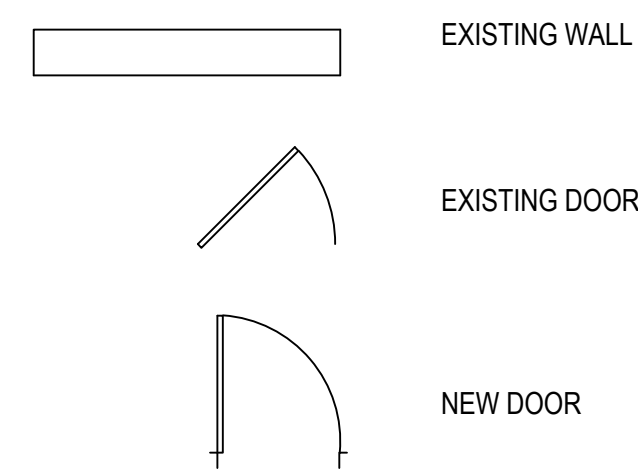

LEGEND/KEY

- 1 WUDU SEATS SPACED @ 32" O.C. (MIN)
- 2 COUNTER TOP W/ ADA ACCESSIBLE LAVATORY
- 3 NEW WALL W/ 2 x 4 STUDS @ 16" C.C AND 5/8" MOISTURE RESISTANT DRYWALL ON EACH SIDE OF THE WALL. WALL SHALL HAVE GLAZED CERAMIC TILES UP TO A MINIMUM HEIGHT OF 6'-0" ON EACH SIDE OF THE WALL.
- 4 42" HIGH GUARDRAIL CONFORMING TO THE CURRENT IBC CODE REQUIREMENTS.
- 5 NEW WALL W/ 2 x 4 STUDS @ 16" C.C AND 5/8" DRYWALL ON EACH SIDE OF THE WALL.
- 7 NEW BEAM AT EDGE OF NEW BALCONY (SEE SHEET 6.0).
- 8 NEW 6" DIAMETER STEEL PIPE COLUMN (SEE SHEET 6.0)
- 10 NEW WALL W/ 2 x 4 STUDS @ 16" C.C AND 5/8" TYPE "X" DRYWALL ON EACH SIDE OF THE WALL.
- 11 6 x 6 WOOD POST TO UNDERSIDE OF HEADER
- 13 REPLACE GLAZING WITHIN EXISTING WINDOW FRAME WITH CLEAR TEMPERED GLASS
- 14 NEW BEAM AT INTERIOR OF NEW BALCONY (SEE SHEET 6.0).
- (A) EXISTING FLOOR IN THIS AREA IS TO BE RAISED TO MATCH FLOOR ELEVATION IN ADJACENT SPACES

CONSTRUCTION NOTES

1. ALL WORK SHALL BE PERFORMED IN CONFORMANCE WITH THE CURRENT VERSION OF THE WISCONSIN COMMERCIAL BUILDING CODE AND THE 2009 INTERNATIONAL BUILDING CODE.
2. ALL EXITS SHALL BE PROVIDED WITH PANIC TYPE HARDWARE CONFORMING TO THE IBC.
3. NEW TOILET ROOM DOORS SHALL BE 3'-0" x 6'-8". ALL OTHER NEW DOORS SHALL BE 3'-0" x 7'-0".

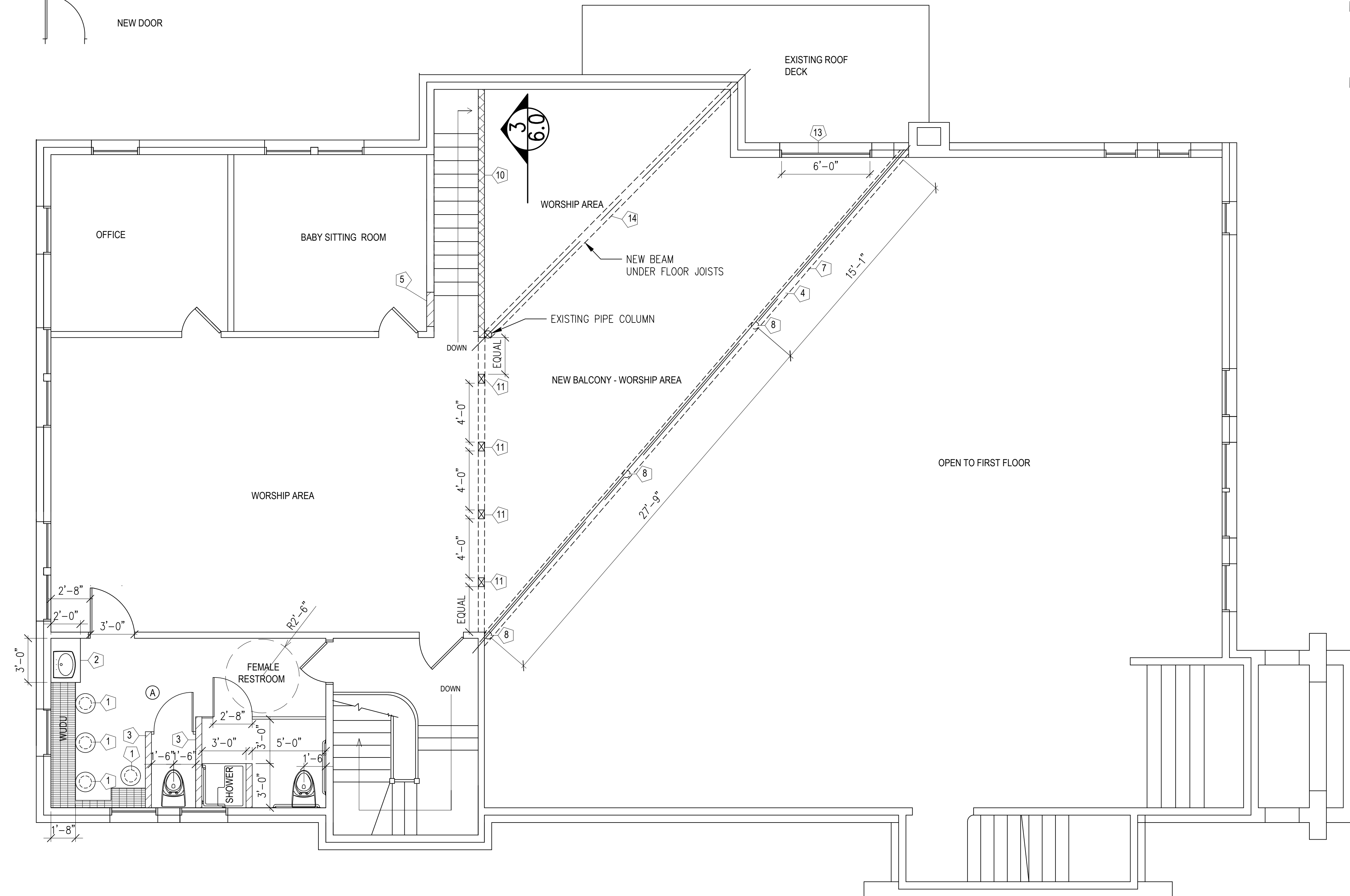

1 SECOND FLOOR PLAN
SCALE: 1/4" = 1' - 0"

