



**U.S. Postal Service™**  
**CERTIFIED MAIL® RECEIPT**  
 Domestic Mail Only

**OFFICIAL USE**

For delivery information, visit our website at [www.usps.com](http://www.usps.com)

Certified Mail Fee \$ \_\_\_\_\_  
 Extra Services & Fees (check box, add fee as appropriate)  
 Return Receipt (hardcopy) \$ \_\_\_\_\_  
 Return Receipt (electronic) \$ \_\_\_\_\_  
 Certified Mail Restricted Delivery \$ \_\_\_\_\_  
 Adult Signature Required \$ \_\_\_\_\_  
 Adult Signature Restricted Delivery \$ \_\_\_\_\_

Postmark Here *17X*

Total Postage and Fees \$ \_\_\_\_\_  
 Sent To *Ritkric - 181637*  
 Street and Apt. No., or PO Box No. \_\_\_\_\_  
 City, State, Zip+4® \_\_\_\_\_  
 PS Form 3800, April 2011 (PSN 7530-02-000-904) See Reverse for Instructions



MILWAUKEE

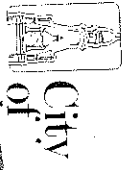

**U.S. Postal Service™**  
**CERTIFIED MAIL® RECEIPT**  
 Domestic Mail Only

**OFFICIAL USE**

For delivery information, visit our website at [www.usps.com](http://www.usps.com)

Certified Mail Fee \$ \_\_\_\_\_  
 Extra Services & Fees (check box, add fee as appropriate)  
 Return Receipt (hardcopy) \$ \_\_\_\_\_  
 Return Receipt (electronic) \$ \_\_\_\_\_  
 Certified Mail Restricted Delivery \$ \_\_\_\_\_  
 Adult Signature Required \$ \_\_\_\_\_  
 Adult Signature Restricted Delivery \$ \_\_\_\_\_

Postmark Here *17X*

Total Postage and Fees \$ \_\_\_\_\_  
 Sent To *Hacker - 181637*  
 Street and Apt. No., or PO Box No. \_\_\_\_\_  
 City, State, Zip+4® \_\_\_\_\_  
 PS Form 3800, April 2011 (PSN 7530-02-000-904) See Reverse for Instructions

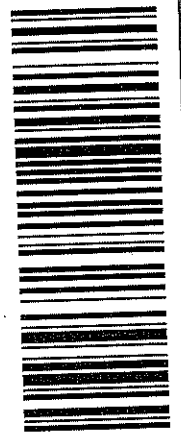

7018 2290 0000 6500 7498

*Wade Ritkric  
 7359 N Vine St  
 Kamm, WI 53044*

**CERTIFIED MAIL®**

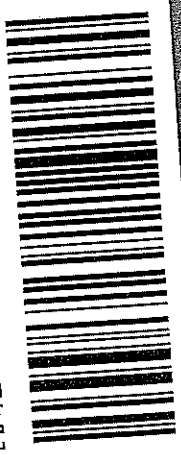

7018 2290 0000 6500 7481

*Michael Hacker  
 829 S 1st St  
 Milwaukee, WI 53204*