

PLAT OF SURVEY

THE WEST 87.5 FEET OF LOTS 13 AND 16, BLOCK 21, BEING A PART OF THE SUBDIVISION OF SHERMAN'S ADDITION IN THE NORTHEAST 1/4 OF SECTION 20, TOWNSHIP 7 NORTH, RANGE 22 EAST, IN THE CITY OF MILWAUKEE, MILWAUKEE COUNTY, WISCONSIN.

LOCATED AT: 210 WEST BROWN STREET

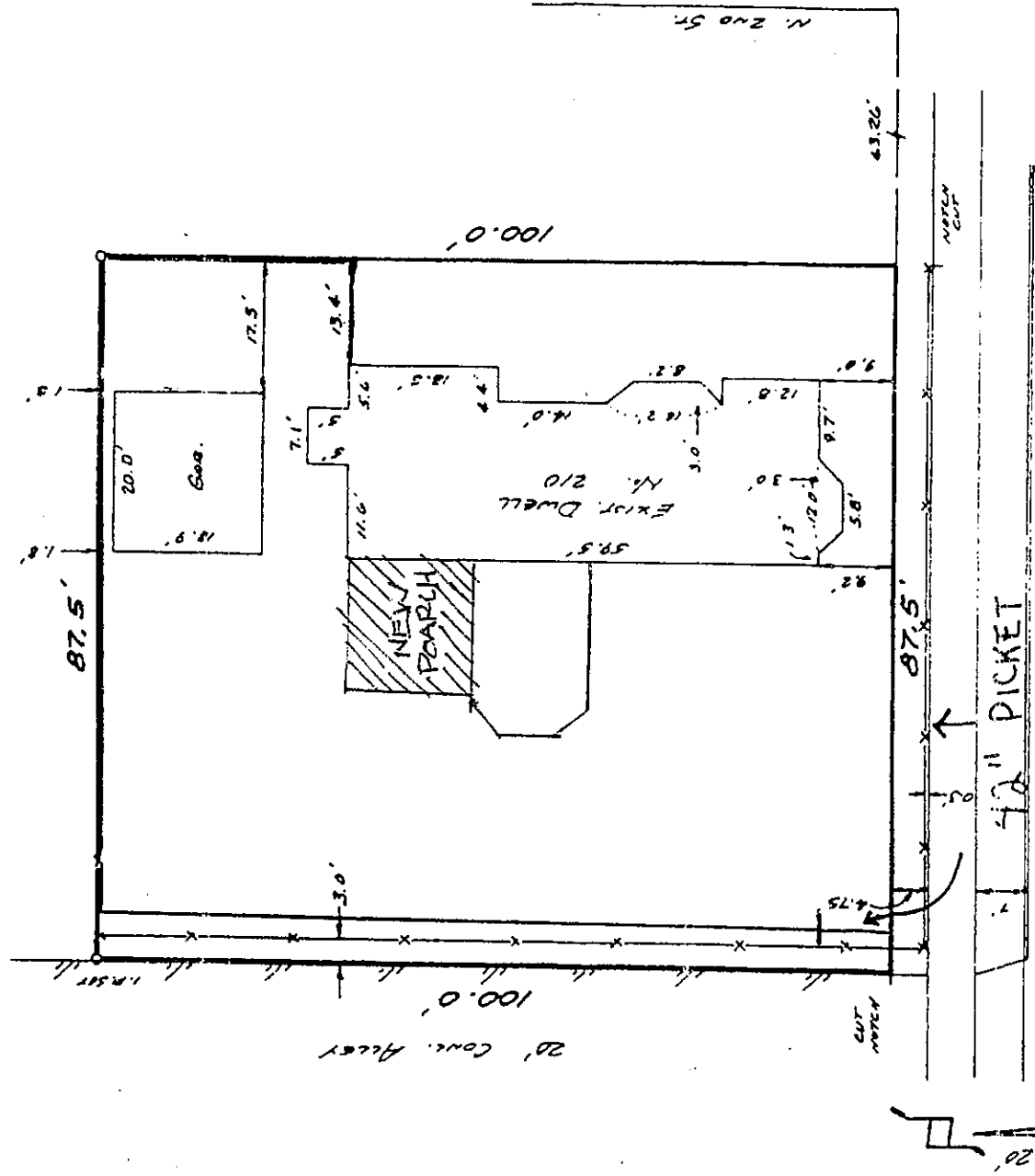

Scale: 1" = 20'

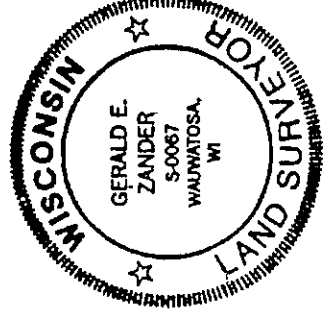

SURVEY CERTIFICATE
 I have surveyed the above described property, and the above plat is a true and correct representation of the same. The plat has been filed in the office of the Register of Deeds for the County of Milwaukee, Wisconsin, and the same is hereby certified to be a true and correct representation of the same.

WISCONSIN LAND SURVEYORS, LTD
 718 WEST STATE STREET
 MILWAUKEE, WISCONSIN 53202
 TELEPHONE 441-4100
 TELE FAX 441-4700

ALAN JROFF
 544 E. OGDEN AVENUE
 SUITE 700 - 216
 MILWAUKEE, WISCONSIN 53202
 353 - 91044

NOT ORIGINAL UNLESS SEALED IN RED INK
 G. E. Zander

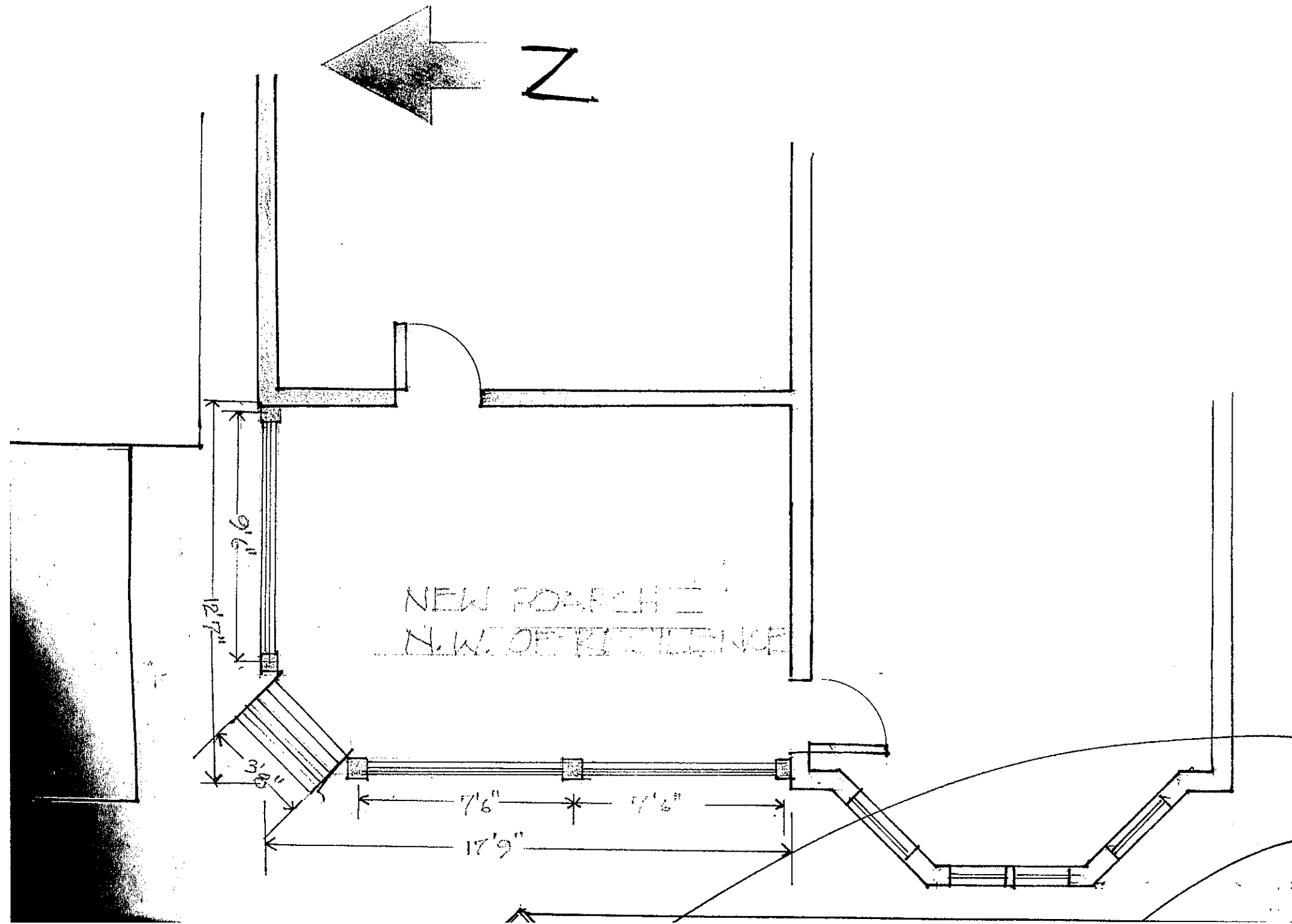

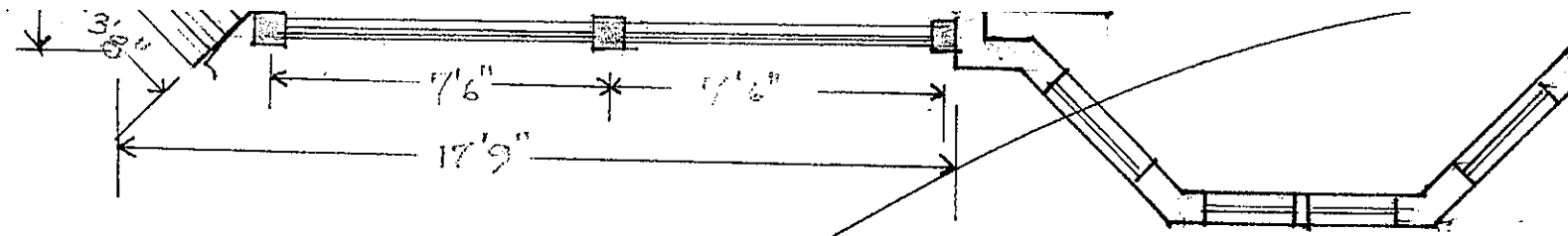

WEST ELEV.

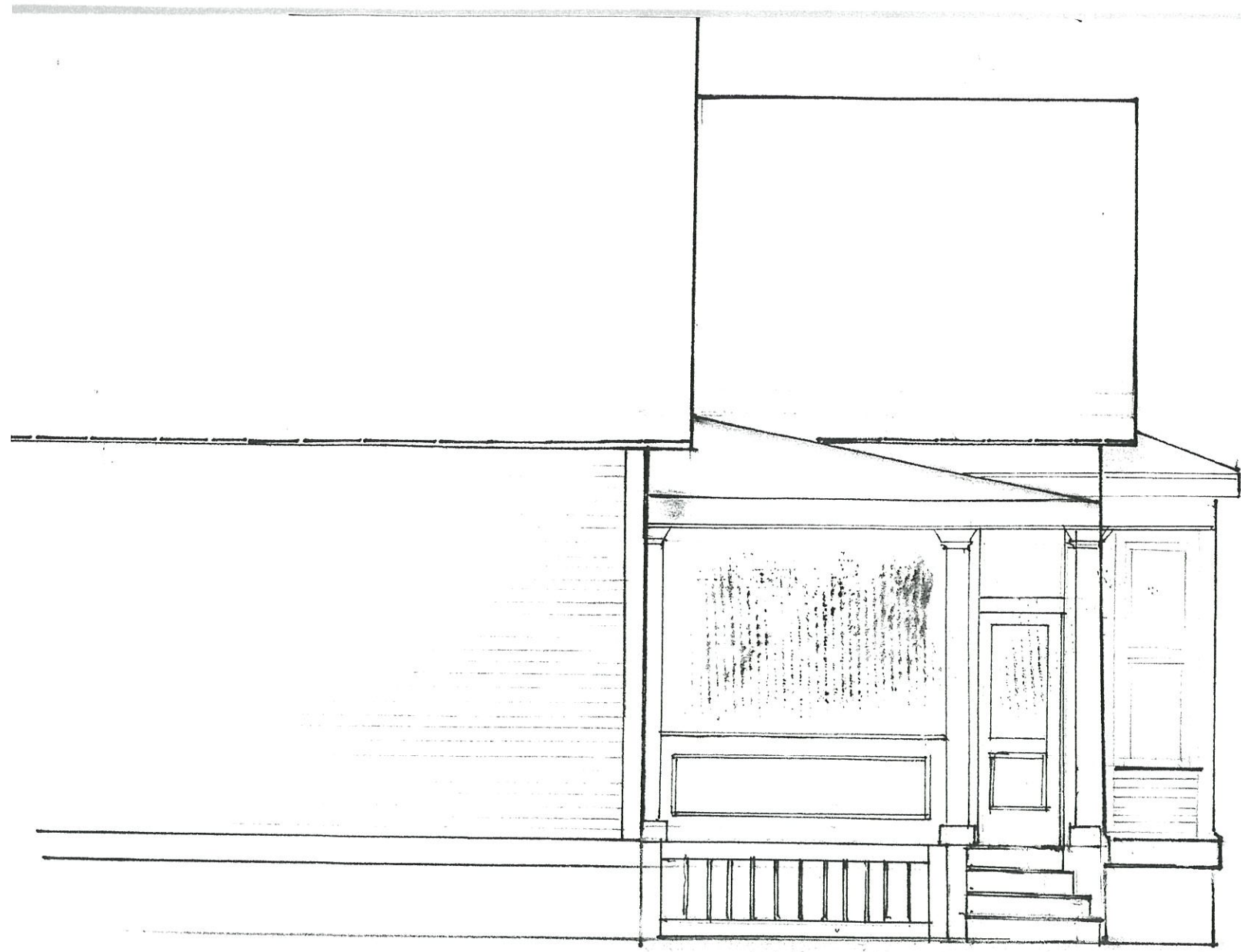

NORTH ELEVATION (2/15)

