

Good Hope Rd

Good Hope Rd

Good Hope Rd

Good Hope Rd

Fond Du



11330 W Metro Auto Mall, Milwaukee, WI...



Russ Darrow Nissan of Milwaukee Nissan dealer



Russ Darrow Metro Mazda Auto repair shop



Griffin Chevrolet Chevrolet dealer

41

41

478

W Metro St

W Metro Auto Mall

Mall

Good





Russ Darrow Group
METRO AUTO MALL



THE DAWG
DARROW AUTOMOTIVE
Since 1965
Russ Darrow Group
OVER 50 YEARS
russdarrow.com



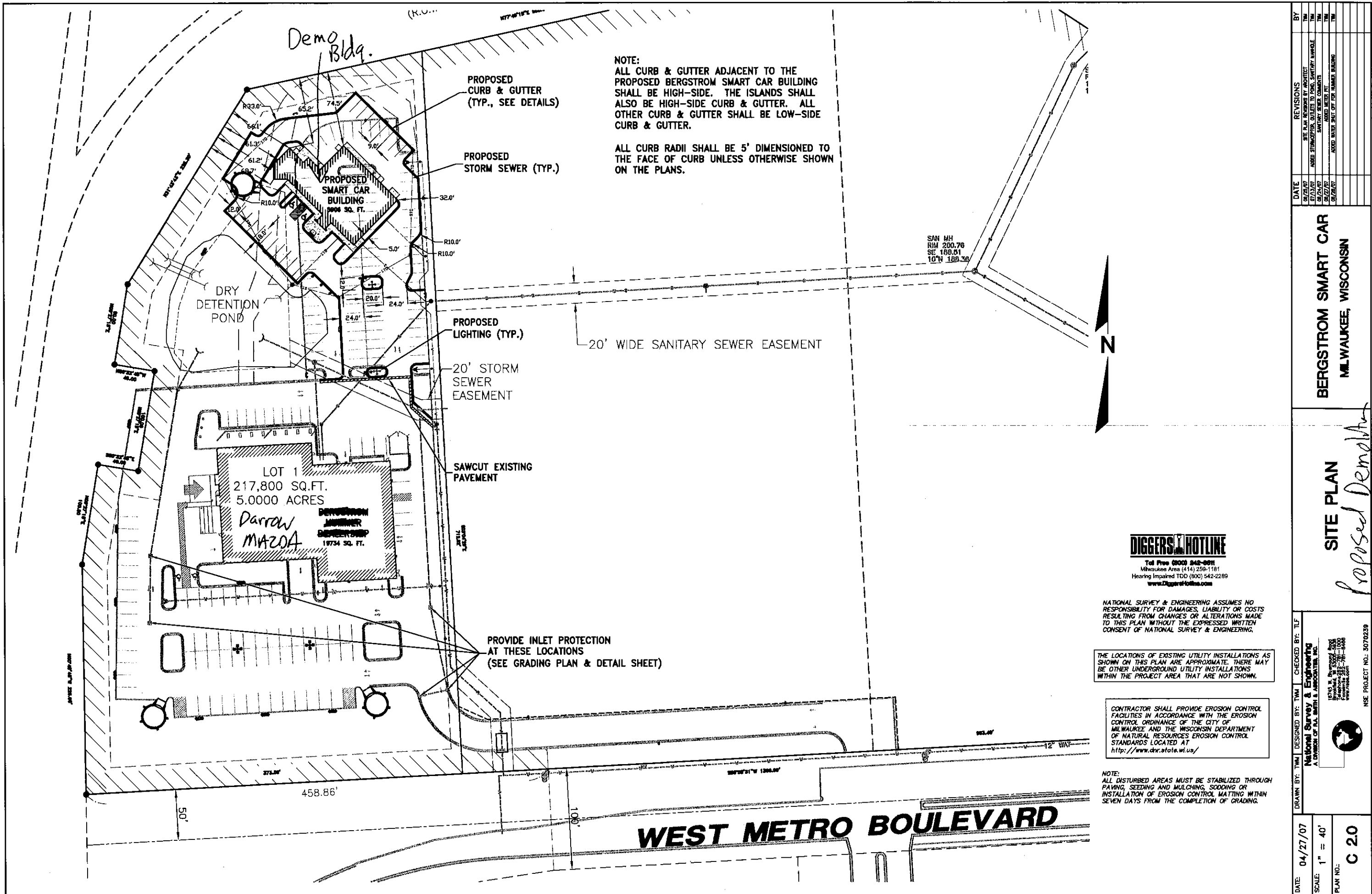

DATE	REVISIONS	BY
04/27/07	SITE PLAN REVISIONS BY ARCHITECT	TJM
07/15/07	ADDED STORMSEWER OUTLETS TO POND, SANITARY MANHOLE	TJM
07/29/07	SANITARY SEWER COMMENTS	TJM
08/22/07	ADDED WEED PIT	TJM
09/26/07	ADDED WATER SHUT OFF FOR FURNACE BUILDING	TJM

**BERGSTROM SMART CAR
 MILWAUKEE, WISCONSIN**

SITE PLAN
Proposed Demolition

DIGGERS HOTLINE
 Toll Free (800) 342-8011
 Milwaukee Area (414) 259-1181
 Hearing Impaired TDD (800) 542-2289
 www.DiggersHotline.com

NATIONAL SURVEY & ENGINEERING ASSUMES NO RESPONSIBILITY FOR DAMAGES, LIABILITY OR COSTS RESULTING FROM CHANGES OR ALTERATIONS MADE TO THIS PLAN WITHOUT THE EXPRESSED WRITTEN CONSENT OF NATIONAL SURVEY & ENGINEERING.

THE LOCATIONS OF EXISTING UTILITY INSTALLATIONS AS SHOWN ON THIS PLAN ARE APPROXIMATE. THERE MAY BE OTHER UNDERGROUND UTILITY INSTALLATIONS WITHIN THE PROJECT AREA THAT ARE NOT SHOWN.

CONTRACTOR SHALL PROVIDE EROSION CONTROL FACILITIES IN ACCORDANCE WITH THE EROSION CONTROL ORDINANCE OF THE CITY OF MILWAUKEE AND THE WISCONSIN DEPARTMENT OF NATURAL RESOURCES EROSION CONTROL STANDARDS LOCATED AT <http://www.dnr.state.wi.us/>

NOTE:
 ALL DISTURBED AREAS MUST BE STABILIZED THROUGH PAVING, SEEDING AND MULCHING, SOODING OR INSTALLATION OF EROSION CONTROL MATTING WITHIN SEVEN DAYS FROM THE COMPLETION OF GRADING.

DRAWN BY: TJM | DESIGNED BY: TJM | CHECKED BY: TLF
National Survey & Engineering
 A DIVISION OF R.A. SMITH & ASSOCIATES, INC.
 18745 N. Riverside Road
 Franklin, WI 53120-1000
 Phone: 262-781-8400
 Fax: 262-781-8408
 www.nse.com

NSE PROJECT NO.: 5070239

DATE: 04/27/07	SCALE: 1" = 40'	PLAN NO.: C 20
----------------	-----------------	----------------

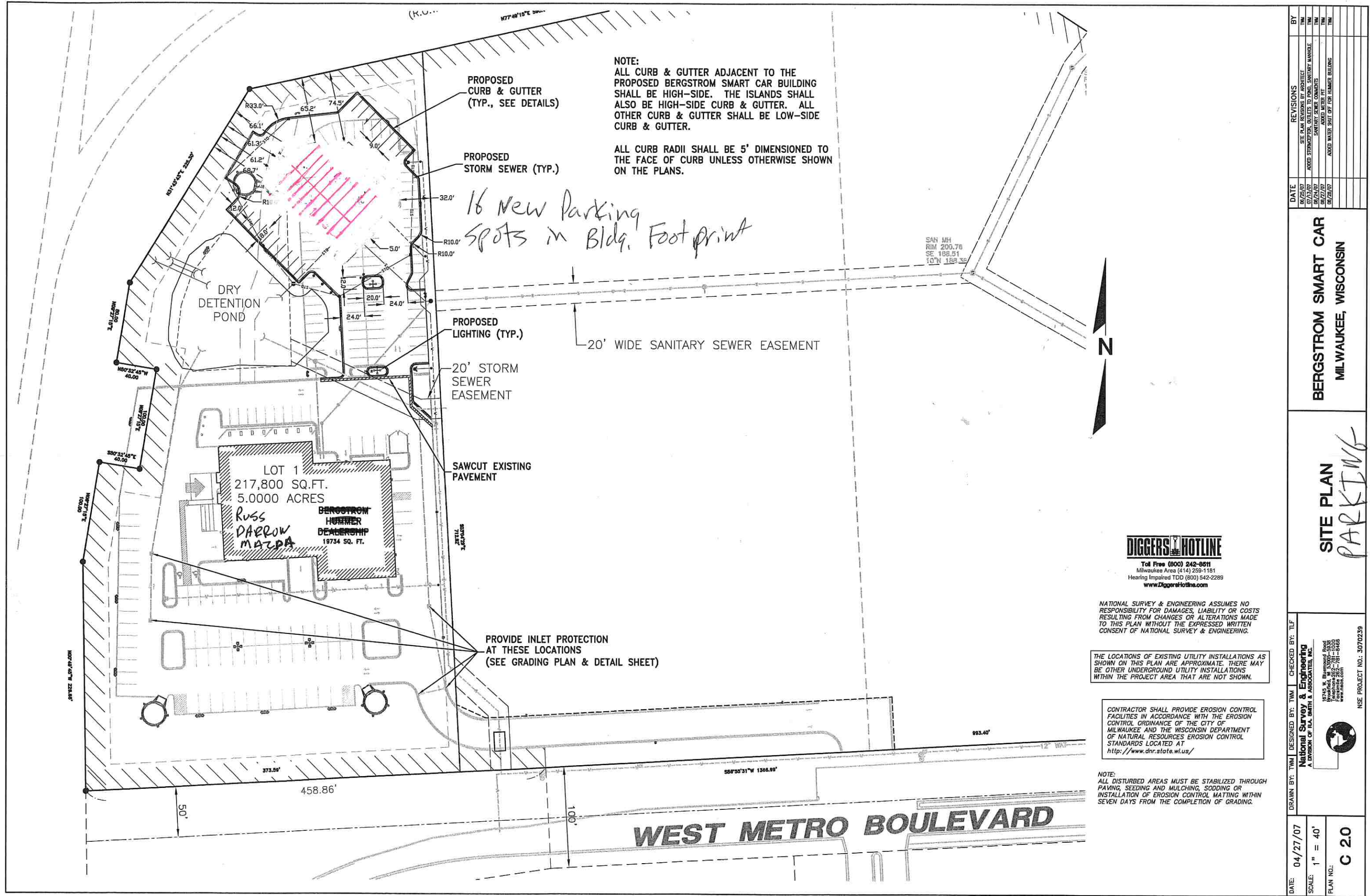

DATE	REVISIONS	BY
06/25/07	SITE PLAN REVISIONS BY ARCHITECT	TMM
07/13/07	ASKED STOPGAP OUTLETS TO POND, SANITARY MANHOLE	TMM
08/24/07	SANITARY SEWER COMMENTS	TMM
09/27/07	ASKED WHER PIT	TMM
09/28/07	ASKED WATER SHUT OFF FOR NUMBER BUILDING	TMM

BERGSTROM SMART CAR
MILWAUKEE, WISCONSIN

SITE PLAN
PARKING

DRAWN BY: TMM | DESIGNED BY: TMM | CHECKED BY: TLF
National Survey & Engineering, Inc.
 A DIVISION OF P.A. SMITH & ASSOCIATES, INC.
 8745 W. Wisconsin Road
 Milwaukee, WI 53224
 Telephone 262-781-1000
 Fax 262-781-0606
 www.nse.com
 NSE PROJECT NO.: 3070239

DATE: 04/27/07
 SCALE: 1" = 40'
 PLAN NO.: C 2.0