



## CERTIFICATE OF APPROPRIATENESS APPLICATION FORM

Incomplete applications will not be processed for Commission review.

Please print legibly.

**1. HISTORIC NAME OF PROPERTY OR HISTORIC DISTRICT: (if known)**

SHERMAN PARK

**ADDRESS OF PROPERTY:**

3114 N SHERMAN BLVD

**2. NAME AND ADDRESS OF OWNER:**

Name(s): PAKHAR SINGH

Address:

City: BROOKFIELD

State: WI

ZIP: 53005

Email:

Telephone number (area code & number) Daytime: 414-640-3870

Evening:

**3. APPLICANT, AGENT OR CONTRACTOR: (if different from owner)**

Name(s): FHM MECHANICAL, LLC

Address: 12001 N RIDGEWAY AVE

City: MEQUON

State: WI

ZIP Code: 53097

Email: fahimbeg@aol.com

Telephone number (area code & number) Daytime: 414-364-7900

Evening:

**4. ATTACHMENTS: (Because projects can vary in size and scope, please call the HPC Office at 414-286-5712 for submittal requirements)**

**A. REQUIRED FOR MAJOR PROJECTS:**

Photographs of affected areas & all sides of the building (annotated photos recommended)

Sketches and Elevation Drawings (1 full size and 1 reduced to 11" x 17" or 8 1/2" x 11")  
A digital copy of the photos and drawings is also requested.

Material and Design Specifications (see next page)

**B. NEW CONSTRUCTION ALSO REQUIRES:**

Floor Plans (1 full size and 1 reduced to a maximum of 11" x 17")

Site Plan showing location of project and adjoining structures and fences

**PLEASE NOTE: YOUR APPLICATION CANNOT BE PROCESSED UNLESS  
BOTH PAGES OF THIS FORM ARE PROPERLY COMPLETED  
AND SIGNED.**

**5. DESCRIPTION OF PROJECT:**

Tell us what you want to do. Describe all proposed work including materials, design, and dimensions. Additional pages may be attached.

Install two roof top HVAC units 4-ton each.  
See attached drawing and spec sheets.  
Building has been reviewed by the Commission prior to permit and construction.  
This is a replacement of the building burned down during riot in 2016.

**6. SIGNATURE OF APPLICANT:**

\_\_\_\_\_  
Signature

Mirza F Beg

Please print or type name

April 5th, 2018

\_\_\_\_\_  
Date

This form and all supporting documentation **MUST** arrive by 12:00 noon on the deadline date established to be considered at the next Historic Preservation Commission Meeting. Any information not provided to staff in advance of the meeting will not be considered by the Commission during their deliberation. Please call if you have any questions and staff will assist you.

**Hand Deliver or Mail Form to:**  
Historic Preservation Commission  
City Clerk's Office  
200 E. Wells St. Room B-4  
Milwaukee, WI 53202

**PHONE: (414) 286-5722**

[hpc@milwaukee.gov](mailto:hpc@milwaukee.gov)

[www.milwaukee.gov/hpc](http://www.milwaukee.gov/hpc)

Or click the **SUBMIT** button to automatically email this form for submission.

**SUBMIT**

# SUBMITTAL

## Micrometl

FORM NO. 1174-24P

DATE: 1/07

SUBMITTED TO \_\_\_\_\_

COMPANY: \_\_\_\_\_

DRAWN BY: A.L.L.

JOB NAME: \_\_\_\_\_

EQUIPMENT: \_\_\_\_\_

NOTES: \_\_\_\_\_

### FEATURES

\* Roofcurb sides and ends are 16ga. galvanized steel. (.058 min.)

\* Gasketing package provided.

\* Full perimeter wood nailer.

### NOTES:

- 1.) Adjustable pitched/adjustable height curbs and taller curbs are available.
- 2.) Attach ductwork to roofcurb. Flanges of duct rest on top of curb.
- 3.) Roofcurbs are marked with the Carrier part number.
- 4.) The standard Micrometl curbs do not have service plate holes. If they are required, you must specify on the order.

NOTE: If using through-the-side of the curb gas or electrical connections, you must specify service holes are required. Optional service plates: 0815-0537.

Knocked-down Roofcurbs for Carrier  
 48/50TC A/B04-A/B07; 50TCQ A04-A07; 48/50HC A04-A06;  
 48/50TF, TM, HJ, TFQ 004-007; 48/50HE 003-006 Units

Part Number:

0537 Series

### 0537 Series Roofcurb Specifications (in inches)

MicroMetl Part No.	Carrier Part No.	A	Weight
0537-008A	N/A	8	71 lbs
0537-011A	N/A	11	82 lbs
0537-014A	CRRFCURB001A01	14	94 lbs
0537-024A	CRRFCURB002A01	24	131 lbs

Opening for thru the bottom electrical connections

(4) insulated deck pans

1 3/4" Alt. drain hole

Blocked top corners

13 7/8"

20 1/4"

32 1/16"

13 5/8"

2" typ.

Return air

1 3/4"

67 3/8"

### Corner Detail

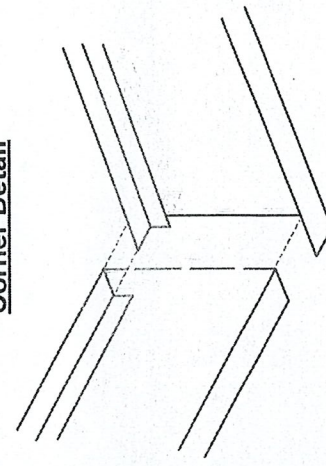

### CROSS SECTION OF CURB

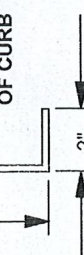

**48KC**  
**Gas Heat/Electric Cooling**  
**Single Packaged Rooftop**  
**14 SEER**  
**3 to 5 Nominal Tons**



## Product Data

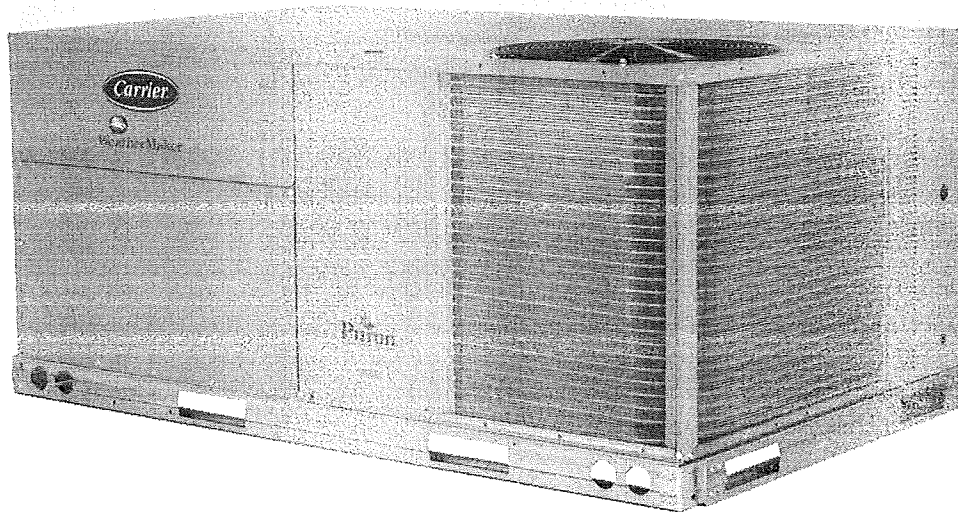

C08613





48KC

UNITED TECHNOLOGIES STRAUCER, INC.  
 13271  
 THIS DOCUMENT IS THE PROPERTY OF UNITED TECHNOLOGIES STRAUCER, INC. AND IS DELIVERED UNDER THE EXPRESS CONDITION THAT THE USER SHALL NOT REPRODUCE, COPY, OR TRANSMIT THIS DOCUMENT IN ANY MANNER WITHOUT THE WRITTEN CONSENT OF UNITED TECHNOLOGIES STRAUCER, INC. PERMISSION OF THESE PARTIES IS REQUIRED FOR ANY OTHER USE.

- NOTES:
1. DIMENSIONS ARE IN INCHES. DIMENSIONS IN [ ] ARE IN MILLIMETERS.
  2. CENTER OF GRAVITY
  3. DIRECTION OF AIR FLOW

UNIT	J	K (1 PHASE)	K (3 PHASE)
48KC 04	33 3/8 [847]	14 7/8 [377]	14 7/8 [377]
48KC 05	33 3/8 [847]	14 7/8 [377]	18 5/8 [472]
48KC 06	41 3/8 [1051]	14 7/8 [377]	18 5/8 [472]

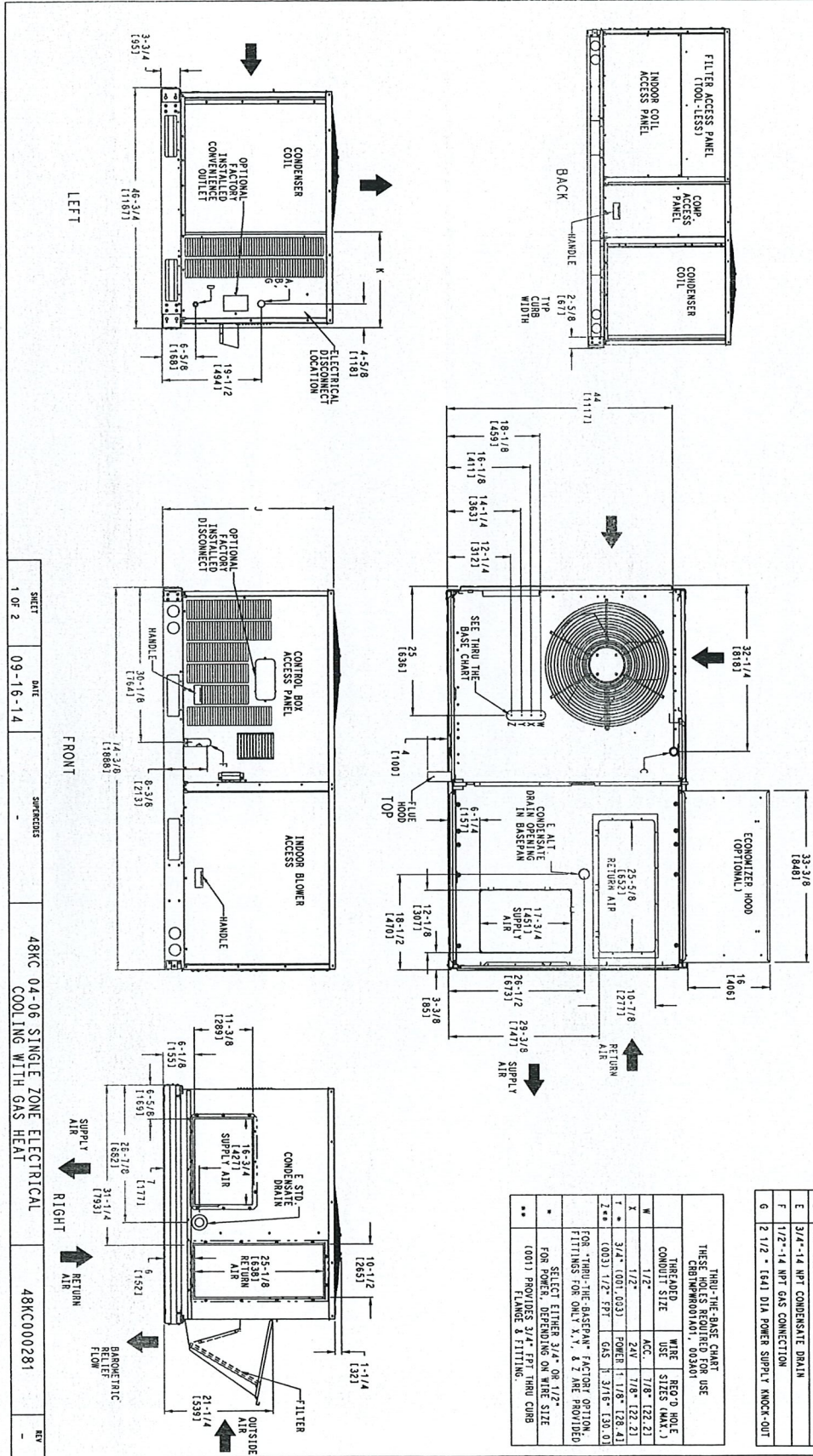

THRU-THE-BASE CHART  
 THESE HOLES REQUIRED FOR USE  
 (SEE DIMENSIONS FOR HOLES)

THRU-THE-BASE	WIRE SIZE (MCM)	WIRE USE	RECORD HOLE SIZE (MCM)
W	1/2"	ACC.	7/8" (22.2)
X	3/4" (001.003)	POWER	1 1/8" (28.4)
Z**	(003) 1/2" FPT	GAS	3/16" (3.0)

FOR THRU-THE-BASE/FAN FACTORY OPTION, FITTINGS FOR ONLY X, Y, & Z ARE PROVIDED FOR POWER, DEPENDING ON WIRE SIZE.

\*\* SELECT EITHER 3/4" OR 1/2" FOR POWER, DEPENDING ON WIRE SIZE LANGE & FITTING.

SHEET 1 OF 2 DATE 09-16-14 SPECIFICS 48KC 04-06 SINGLE ZONE ELECTRICAL COOLING WITH GAS HEAT 48KC000281 REV

CURBS, WEIGHTS & DIMENSIONS

Fig. 1 - Dimensions 48KC 04-06 (sheet 1 of 2)



ARCHITECTURE  
413 NORTH SECOND STREET  
MILWAUKEE, WI 53203-3111  
414.234.807 Fax 414.234.814

REPLACEMENT/NEW CONSTRUCTION  
645 STATION/KOMENEC STORE  
3/4 N Sherman Blvd  
Milwaukee, Wisconsin

05-22-17  
05-18-17  
05-22-17  
05-22-17  
05-28-17  
05-30-17  
06-05-17  
06-05-17

SECTION  
A-5

NOTE: HVAC UNIT TO BE ROOF MOUNTED IN APPROVED LOCATIONS ON CURBS W/ LOADS DISTRIBUTED PROPERLY ACROSS ROOF TRUSSES; TRUSSES TO BE DOUBLED UP UNDER EQUIPMENT LOADS; MODIFICATION OF TRUSSES REQUIRES WRITTEN APPROVAL FROM ARCHITECT

TJI ROOF TRUSS FRAMING DESIGN BY TJI MANUF. & APPROVED AS A COMPONENT

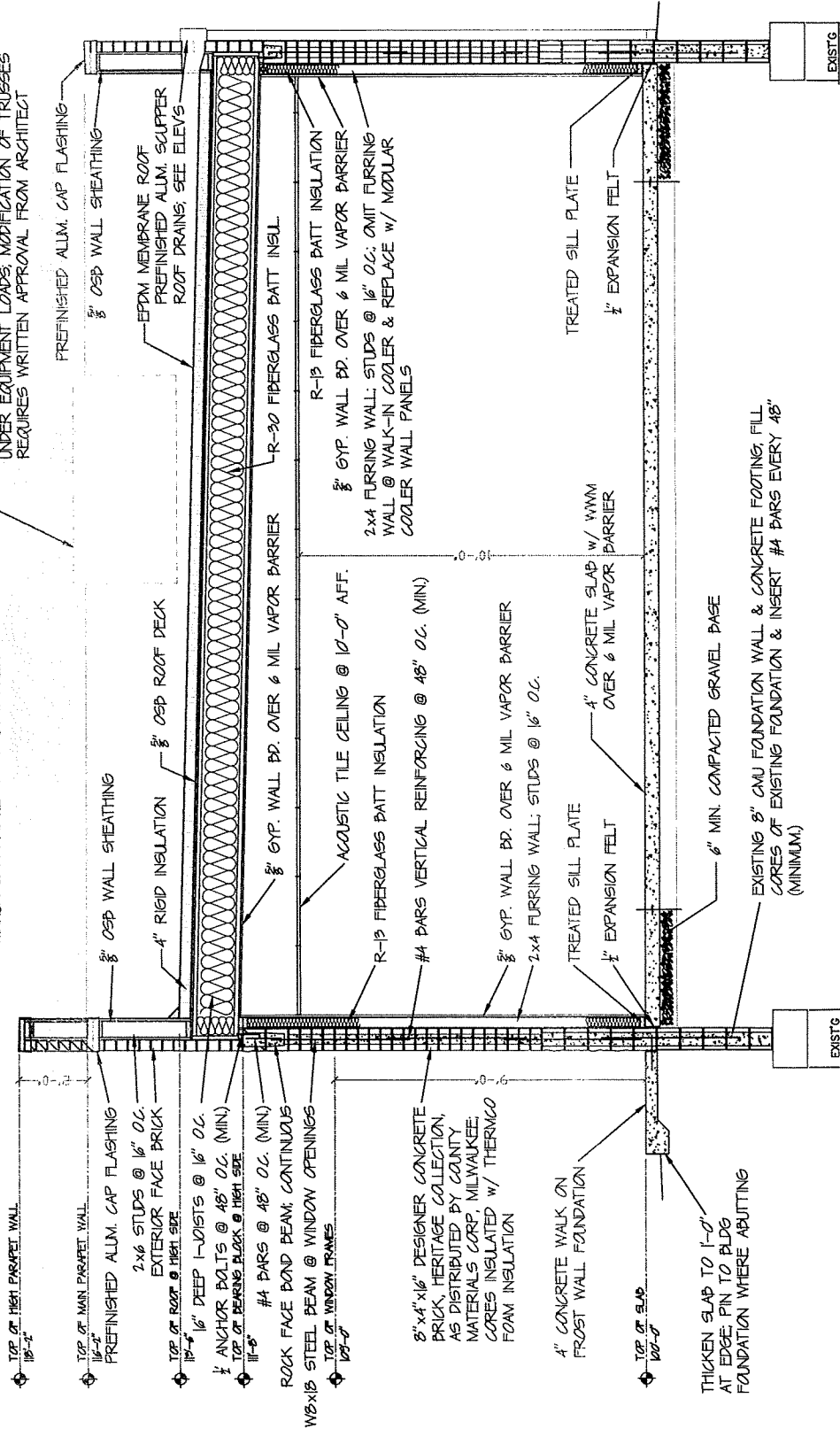

1 FULL BUILDING SECTION  
1/4" = 1'-0"