

**OWNERSHIP OF DESIGN**

Architecture, Inc. retains sole ownership of all sketches, designs, drawings, construction documents, hand-rendered models, computer-rendered models, physical models, and other intellectual property and documents containing the official Architecture, Inc. logo and/or name. Reproduction of such property is illegal and punishable by law without written permission and agreement by Architecture, Inc. Architectural works created on or after December 1, 1990, and any architectural works that were unconstructed and embodied in published plans and/or drawings after that date are eligible for copyright protection as an "architectural work" under Section 102 of the Copyright Act, 17 U.S.C., as amended on December 1, 1990. The work includes the overall form as well as the arrangement and composition of spaces and elements in the design but does not include individual standard features or design elements that are functionally required. -- U.S.C.G. Circular 41

**NOTE OF RESPONSIBILITIES**

All Consultants/Contractors/Vendors/Manufacturers or persons working on the design or construction, including but not limited to electrical, HVAC, plumbing, and structural, must follow all State and local Code for compliance. Each discipline is responsible for verifying the building code, at both local and state levels, for their particular field of expertise. Any discrepancies between the drawings and the building code should be addressed and brought to the attention of the Architect before construction. ARCHITECTURA, INC. is not liable for additional labor and/or materials for errors in installations by Contractors/Vendors and/or persons not following the appropriate Code.

Each discipline is responsible for verifying the plans and the original building & drawings (if applicable) for their particular field of expertise. Any discrepancies should be addressed and brought to the attention of the Architect before construction. ARCHITECTURA, INC. is not liable for additional labor and/or materials for errors in installations by licensed Contractors/Consultants/Vendors/Manufacturers or persons not following the appropriate Code.

**A. D. A.**

(If Required)  
All Consultants/Contractors/Vendors/Manufacturers or persons must follow A.D.A. Standards according to the appropriate local municipality and state in which the project is taking place. Any discrepancies should be addressed and brought to the attention of the Architect before construction. ARCHITECTURA, INC. is not liable for additional labor and/or materials for errors in installations.

# DAAR ENGINEERING, INC.

## OFFICE REMODEL



1200 E. Capitol Drive  
Suite 77  
Milwaukee, WI  
53211  
(414) 906-9000  
WWW.ARCHITECTURA-INC.COM

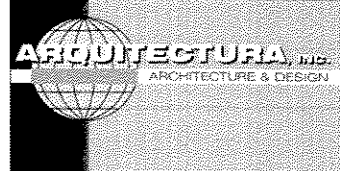

<b>OWNER:</b> Abdulhamid Ali (414) 225-9817 Frank D'Amato  200 N. Jefferson Street Suite 200 Milwaukee, WI 53202	<b>LOCATION:</b> 518 West Cherry Street Milwaukee, WI 53212	<b>PROJECT NUMBER:</b> 162	<b>PROJECT ARCHITECT:</b> HARRY VAN OUDENALLEN	<b>DESIGN TEAM:</b> NICK CASCARANO HARRY VAN OUDENALLEN	<b>DRAWN BY:</b> NC, BR	<b>REVISIONS:</b>	<b>JULY 13, 2007</b> <b>SHEET #</b> <b>C-1.0</b>	<b>PROJECT NAME:</b> DAAR ENGINEERING, INC. OFFICE REMODEL
--	---	-------------------------------	---	---	----------------------------	-------------------	--	--

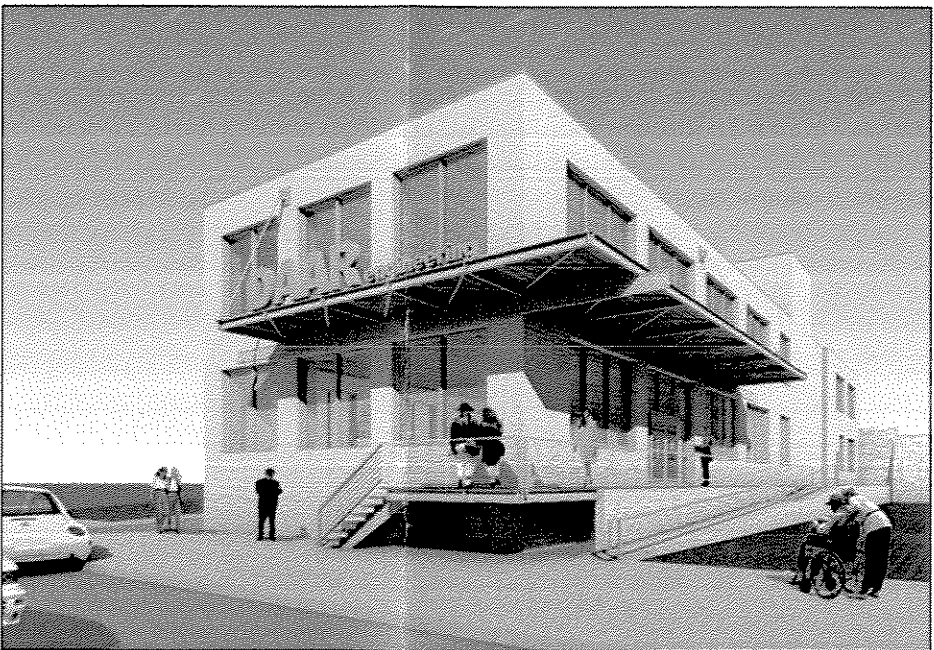
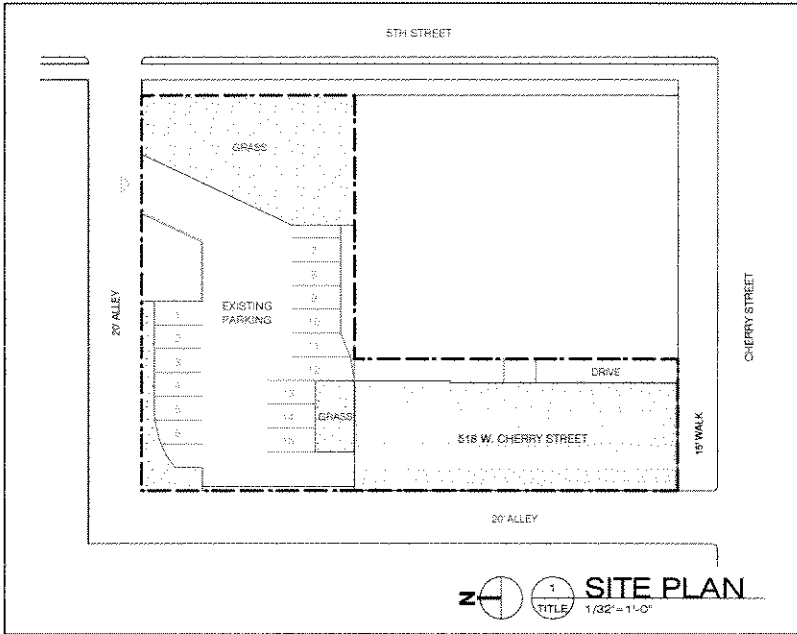

SOUTHEAST PERSPECTIVE

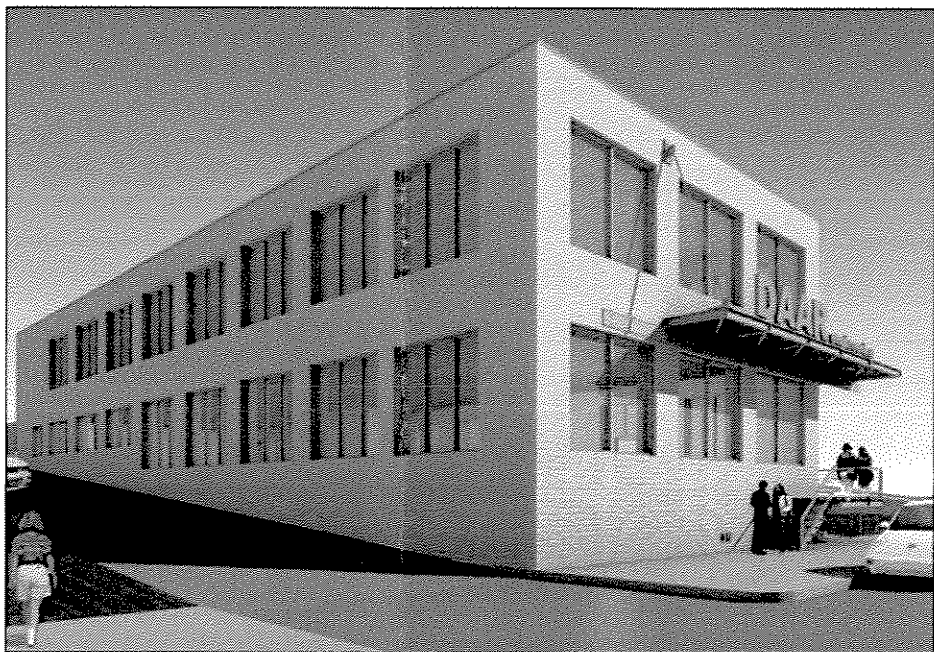

SOUTHWEST PERSPECTIVE

**PROPERTY INFORMATION**

CURRENT ZONING: IO2 INDUSTRIAL - OFFICE  
PROPOSED OCCUPANCY GROUP: GROUP B BUSINESS  
BUILDING TYPE: C402  
CURRENT LAND USE GROUP: 8  
CURRENT LAND USE: 3829  
CONSTRUCTION TYPE: TYPE 3

TAX KEY: 3610239100  
PARCEL AREA: 17,900 SQ. FT.  
FRONT, REAR, & SIDE SETBACKS: 0 FT.

**SHEET INDEX**

D-1.0	1ST FLOOR DEMOLITION PLAN
D-1.1	2ND FLOOR DEMOLITION PLAN
D-1.2	ROOF DEMOLITION PLAN
D-1.3	NORTH & SOUTH DEMOLITION ELEVATIONS
D-1.4	WEST DEMOLITION ELEVATION
D-1.5	EAST DEMOLITION ELEVATION
A-1.0	1ST FLOOR PLAN
A-1.1	2ND FLOOR PLAN
A-1.2	PARTIAL ROOF & RESTROOM FLOOR PLANS
A-3.0	WEST ELEVATION
A-3.1	NORTH & SOUTH ELEVATIONS
A-3.2	EAST ELEVATION
A-5.0	INTERIOR ELEVATIONS
A-5.1	INTERIOR ELEVATIONS
A-5.2	INTERIOR ELEVATIONS
A-6.0	WINDOW & DOOR SCHEDULE
A-7.0	WALL ASSEMBLY TYPES
A-7.1	FOUNDATION, FLOOR, CEILING TYPES
A-7.2	OFFICE PARTITION FRAMING SYSTEM DETAILS
A-7.3	EXTERIOR FIN/LOUVER SYSTEM DETAILS
E-1.0	1ST FLOOR ELECTRICAL PLAN
E-1.1	2ND FLOOR ELECTRICAL PLAN

**SQ. FT.**

1ST FLOOR: 4,272 NET SQ. FT.  
2ND FLOOR: 4,250 NET SQ. FT.  
TOTAL: 8,522 NET SQ. FT.

BASEMENT MACHINE ROOM: 80 SQ. FT.  
TOTAL: 8,602 TOTAL NET SQ. FT.

NOTE: THIS DRAWING SET HAS NOT BEEN APPROVED FOR CONSTRUCTION.

**OWNERSHIP OF DESIGN**

Architecture, Inc. retains sole ownership of all sketches, designs, drawings, construction documents, hand-drawn models, computer-generated models, physical models, and other intellectual property and documents containing the official Architecture, Inc. logo and/or name. Reproduction of such property in digital and/or electronic form without written permission and agreement by Architecture, Inc. Architectural works created on or after December 1, 1990, and any architectural works that were unconstructed and embodied in published plans and/or drawings after that date are eligible for copyright protection as an "architectural work" under Section 102 of the Copyright Act, 17 U.S.C., as amended on December 1, 1990. The work included the overall form to wit: the arrangement and composition of spaces and elements in the design but does not include individual standard features or design elements that are functionally required. - U.S.C.O. Circue 41

**NOTE OF RESPONSIBILITIES**

As Consultant/Contractors/Vendors/Manufacturers or persons working on the design or construction, including but not limited to electrical, HVAC, plumbing, and structural, must follow all State and local Code for compliance. Each discipline is responsible for verifying the building codes, at both local and state levels, for their particular field of expertise. Any discrepancies between the drawings and the Building Code should be addressed and brought to the attention of the Architect before construction. ARCHITECTURA, INC. is not liable for additional labor and/or materials for errors in installations by Contractors/Vendors and/or persons not following the appropriate Code.

Each discipline is responsible for verifying the plans and the original building & drawings if applicable for their particular field of expertise. Any discrepancies should be addressed and brought to the attention of the Architect before construction. ARCHITECTURA, INC. is not liable for additional labor and/or materials for errors in installations by licensed Contractors/Consultants/Vendors/Manufacturers or persons not following the appropriate Code.

**A.D.A.**

(if required)  
All Contractors/Contractors/Vendors/Manufacturers or persons must follow A.D.A. Standards according to the respective local municipality and state in which the project is taking place. Any discrepancies should be addressed and brought to the attention of the Architect before construction. ARCHITECTURA, INC. is not liable for additional labor and/or materials for errors in installations.

# DAAR ENGINEERING, INC.

## OFFICE REMODEL



1200 E. Capitol Drive  
Suite #F  
Milwaukee, WI  
53211  
(414) 906-9000  
WWW.ARCHITECTURA-INC.COM

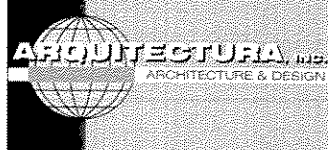

<b>OWNER:</b> Abdulhamid Ali (414) 225-9817 Frank D'Amato  200 N. Jefferson Street Suite 200 Milwaukee, WI 53202	<b>LOCATION:</b> 518 West Cherry Street Milwaukee, WI 53212	<b>PROJECT NUMBER:</b> 162	<b>PROJECT ARCHITECT:</b> HARRY VAN OUDENALLEN	<b>DESIGN TEAM:</b> NICK CASCARANO HARRY VAN OUDENALLEN	<b>DRAWN BY:</b> NC, BR	<b>REVISIONS:</b>	<b>JULY 13, 2007</b>  SHEET #  <b>A-1.0</b>	<b>PROJECT NAME:</b> DAAR ENGINEERING, INC. OFFICE REMODEL
--	---	-------------------------------	---	---	----------------------------	-------------------	---	--

**CABINET KEY - FLOOR PLANS**

- 1 24"W x 24"D BASE CABINET
- 2 24"W x 12"D WALL CABINET
- 3 30"W x 24"D BASE SINK CABINET
- 4 30"W x 12"D WALL CABINET

ALL DIMENSIONS TAKEN FROM STUD TO STUD UNLESS OTHERWISE NOTED.

**MATERIAL & FIXTURE KEY - FLOOR PLANS**

- 1 NEW 2X6 FRAMED WALL SYSTEM W/ INFILL PANELS. SEE A-7.2 FOR TYPICAL PANEL SECTION DETAILS
- 2 P.T. 2X6 WOOD DECKING
- 3 36"W x 18"D x 24" T FILING CABINETS SET BACK-TO-BACK
- 4 36"W x 18"D x 48" T FILING CABINETS SET BACK-TO-BACK
- 5 3'-6" X 18'-6" WORK SURFACE
- 6 ELEVATOR
- 7 2'-0" DEEP WORK SURFACE, WALL MOUNTED W/ BRACKETS NO HIGHER THAN 36" A.F.F.
- 8 18" DEEP RECEPTION DESK, T/O DESK NO HIGHER THAN 36" A.F.F.
- 9 12" DEEP WALL MOUNTED SHELVEING
- 10 WALL MOUNTED LADDER FROM STAIR LANDING TO ROOF LEVEL MECHANICAL ROOM. SEE SECTIONS FOR DETAILS.
- 11 SHIM & DRYWALL CHIMNEY SHAFT AS REQUIRED TO MATCH APPEARANCE OF TYPICAL FURRING WALLS
- 12 TYPICAL OFFICE DESK. SEE DETAILS FOR MORE INFO.
- 13 REFRIGERATOR BY OWNER
- 14 DISHWASHER BY OWNER
- 15 SINK & FAUCET BY OWNER
- 16 STEEL & CABLE HANDRAIL. SEE DETAILS FOR MORE INFO.
- 17 EXTERIOR ALUMINUM FIN SYSTEM. SEE DETAILS FOR MORE INFO.
- 18 6'-0" STEEL FRAMED CANOPY WITH P.T. T&G. SEE DETAILS FOR MORE INFO.
- 19 ALUMINUM SIGNAGE
- 20 EXISTING LEDGE. FOR LEDGE W/ METAL STUDS/DRYWALL TO MATCH TYPICAL WALL TYPE 1. SEE A-7.0 FOR ASSEMBLY TYPES.

**WALL TYPES - PROPOSED FLOOR PLAN - SEE A-7.0 FOR TYPICAL ASSEMBLY TYPES**

- 1 EXISTING 1'-4" EXTERIOR BRICK WALL W/ NEW 3-1/2" METAL STUD WALL, DRYWALL FINISH & OPTIONAL EXTERIOR ALUMINUM FINIS
- 2 EXISTING 1'-4" EXTERIOR CMU WALL W/ NEW 3-1/2" METAL STUD WALL, DRYWALL FINISH & OPTIONAL EXTERIOR ALUMINUM FINIS
- 3 EXISTING 1'-4" EXTERIOR BRICK WALL W/ NEW 3-1/2" METAL STUD WALL, TILE FINISH & OPTIONAL EXTERIOR ALUMINUM FINIS
- 4 NEW 3-1/2" METAL STUD WALL FOR LIFT SHAFWAY, (2) LAYERS OF 5/8" DRYWALL INSIDE SHAFT
- 5 EXISTING 8" INTERIOR BRICK WALL W/ NEW 3-1/2" METAL STUD WALL, DRYWALL FINISH
- 6 EXISTING 8" INTERIOR BRICK WALL W/ NEW 3-1/2" METAL STUD WALL, TILE FINISH
- 7 NEW 5-1/2" METAL STUD PLUMBING WALL, TILE FINISH BOTH SIDES
- 8 NEW 3-1/2" METAL STUD WALL, DRYWALL FINISH BOTH SIDES - T/O WALL 4'-0" A.F.F.
- 9 NEW 3-1/2" METAL STUD WALL, DRYWALL FINISH BOTH SIDES - T/O WALL 6'-0" A.F.F.
- 10 NEW 3-1/2" METAL STUD WALL, DRYWALL FINISH BOTH SIDES - T/O WALL 34" A.F.F.
- 11 TYPICAL NEW 3-1/2" METAL STUD WALL, DRYWALL FINISH BOTH SIDES
- 12 EXISTING 2X4 FRAMED WALL TO REMAIN - LOCATED IN ROOFTOP MECHANICAL ROOM

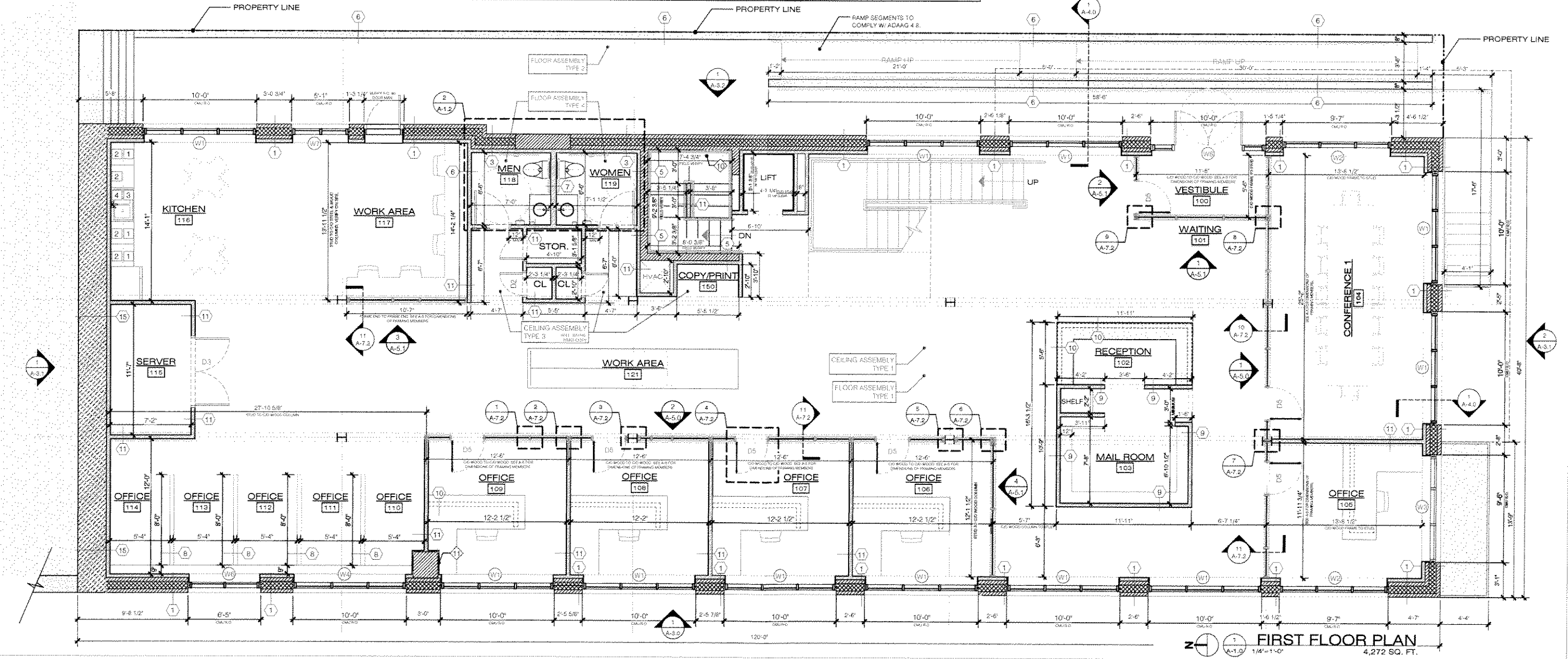

**FIRST FLOOR PLAN**  
4,272 SQ. FT.