

2nd level existing area above wells is a public connector hallway, north expansion project is connecting to it at grid line 15

NEW
↑↓
EXISTING



milwaukee 333 East Chicago Street
Milwaukee, Wisconsin 53202
414.271.5350
madison 308 West Johnson Street, Suite 202
Madison, Wisconsin 53703
608.442.5350
denver 1899 Wyrkoop Street, Suite 300
Denver, Colorado 80202
303.956.4500



- ADMINISTRATION
 - BACK OF HOUSE
 - BACK OF HOUSE CIRCULATION
 - EXHIBIT HALL
 - EXISTING ADMINISTRATION
 - FOOD SERVICE
 - GREEN ROOF WITH SNOW MELT SYSTEM
 - MECHANICAL
 - MEETING ROOM
 - HOT IN SCOPE
 - OPEN TO BELOW
 - PARKING
 - PUBLIC CIRCULATION
 - PUBLIC RESTROOMS
 - PUBLIC VERTICAL CIRCULATION
 - RESTAURANT
 - ROOFTOP EQUIPMENT YARDS
 - SERVICE
 - SERVICE ELEVATORSTAR
 - SUPPORT
 - TERRACE WITH SNOW MELT SYSTEM
- TENT TIE-DOWN
 - FLOOR BOX
 - ROOF DRAIN AND OVERFLOW DRAIN
 - BUILT UP ROOF INSULATION
 - ACCESSIBLE ROOF TOP
 - PAVER SYSTEM WITH SNOW MELT SYSTEM

PROJECT INFORMATION
WISCONSIN CENTER EXPANSION

D 400 W WISCONSIN AVENUE
MILWAUKEE, WI 53203

ISSUANCE AND REVISIONS

DATE	DESCRIPTION
03/24/2021	SCHEMATIC DESIGN
06/25/2021	DD PROGRESS SET
08/19/2021	DESIGN DEVELOPMENT

KEY PLAN

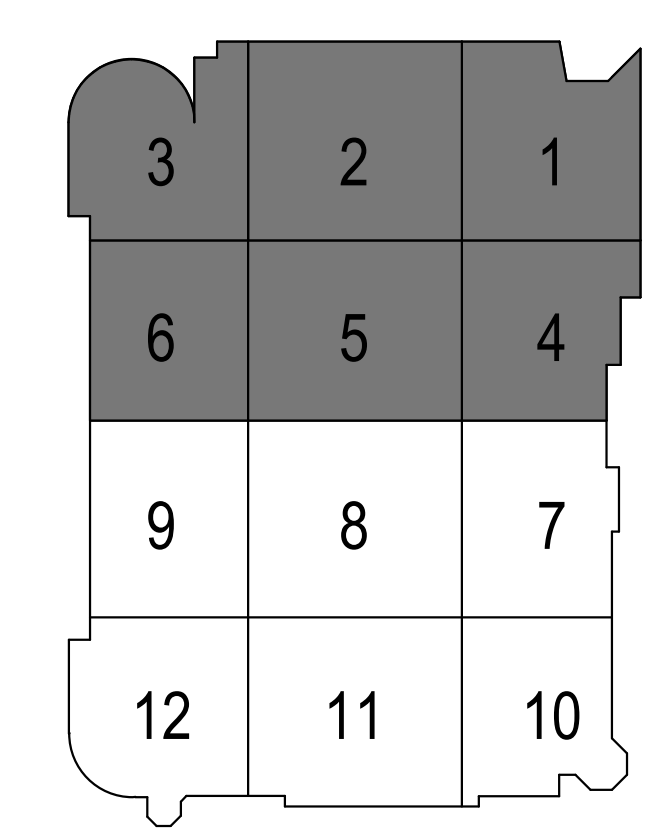

SHEET INFORMATION

PROGRESS DOCUMENTS NOT FOR CONSTRUCTION
These documents reflect progress and intent and may be subject to change, including additional details. These are not final construction documents and shall not be used for final bidding or construction-related purposes.

PROJECT MANAGER JP
PROJECT NUMBER 19485

REFERENCE PLAN - UPPER MEETING LEVEL

A1-200

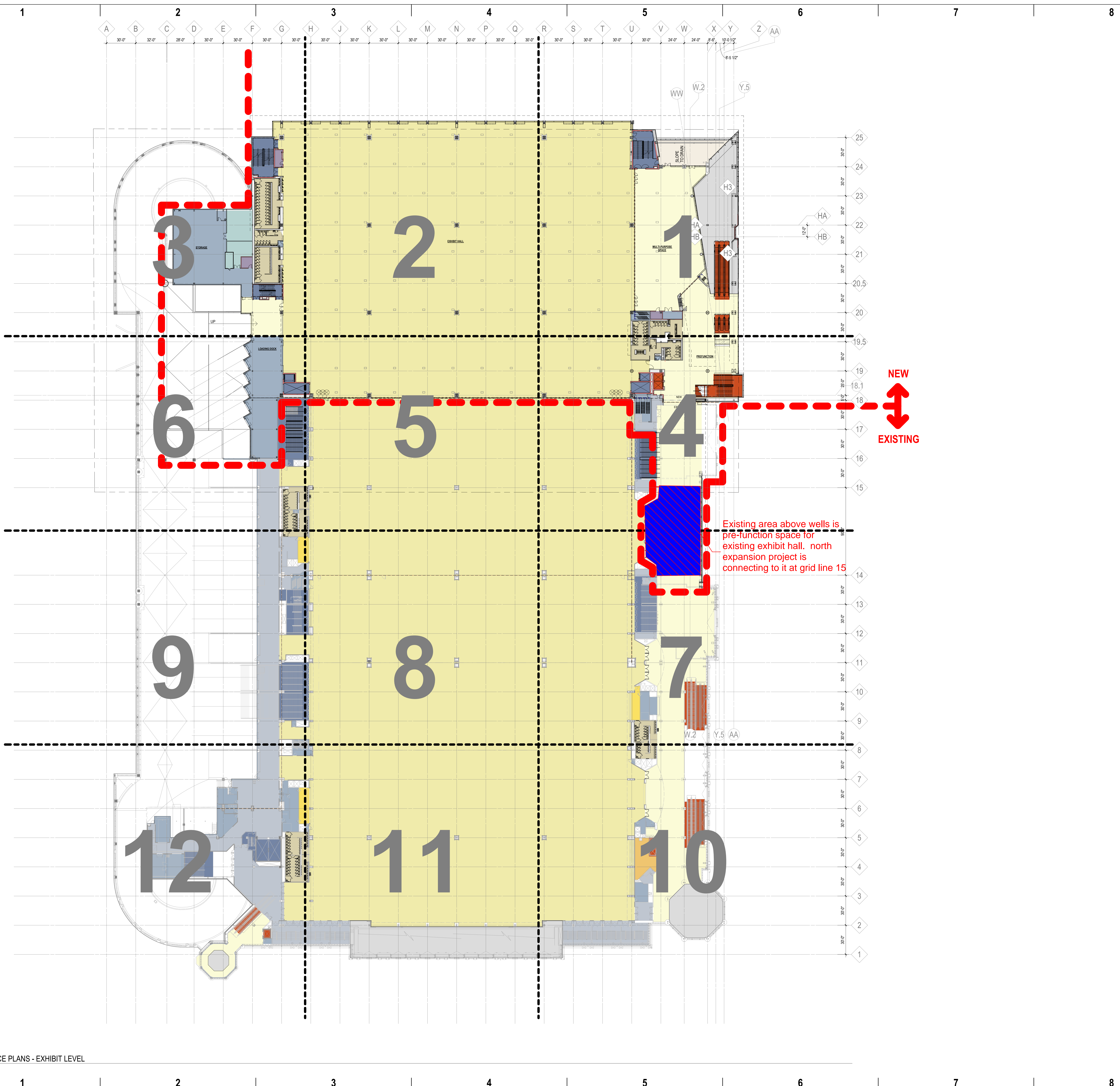

milwaukee 333 East Chicago Street
Milwaukee, Wisconsin 53202
414.271.5350

madison 308 West Johnson Street, Suite 202
Madison, Wisconsin 53703
608.442.5350

denver 1899 Wynkoop Street, Suite 300
Denver, Colorado 80202
303.556.4500



- ADMINISTRATION
 - BACK OF HOUSE CIRCULATION
 - EXHIBIT HALL
 - EXISTING ADMINISTRATION
 - FOOD SERVICE
 - GREEN ROOF WITH SNOW MELT SYSTEM MECHANICAL
 - MEETING ROOM
 - HOT IN SCOPE
 - OPEN TO BELOW
 - PARKING
 - PUBLIC CIRCULATION
 - PUBLIC RESTROOMS
 - PUBLIC VERTICAL CIRCULATION
 - RESTAURANT
 - ROOFTOP EQUIPMENT YARDS
 - SERVICE
 - SERVICE ELEVATORSTAR
 - SUPPORT
 - TERRACE WITH SNOW MELT SYSTEM
- TENT TIE-DOWN
 - FLOOR BOX
 - ROOF DRAIN AND OVERFLOW DRAIN
 - BUILT UP ROOF INSULATION
 - ACCESSIBLE ROOF TOP
 - PAVER SYSTEM WITH SNOW MELT SYSTEM

PROJECT INFORMATION

WISCONSIN CENTER EXPANSION

D 400 W WISCONSIN AVENUE
MILWAUKEE, WI 53203

ISSUANCE AND REVISIONS

DATE	DESCRIPTION
03/24/2021	SCHEMATIC DESIGN
06/25/2021	DD PROGRESS SET
08/19/2021	DESIGN DEVELOPMENT

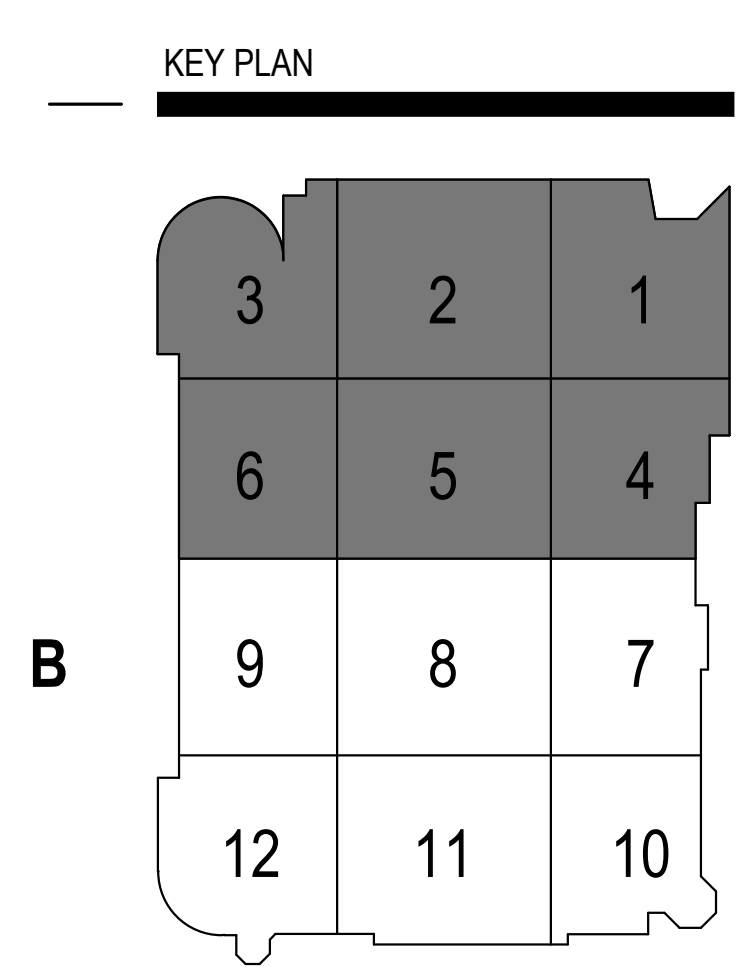

SHEET INFORMATION

PROGRESS DOCUMENTS NOT FOR CONSTRUCTION

These documents reflect progress and intent and may be subject to change, including additional details. These are not final construction documents and shall not be used for final bidding or construction-related purposes.

PROJECT MANAGER JP

A PROJECT NUMBER 19485

REFERENCE PLAN - EXHIBIT LEVEL

A1-300