

Building 24/25, Pabst Brewing Company Complex



Photo 1: East and north elevations from across North 10th Street.



Photo 2: Same.



Building 24/25, Pabst Brewing Company Complex



Photo 3: North elevation from across West Juneau Avenue.



Photo 4: Same.



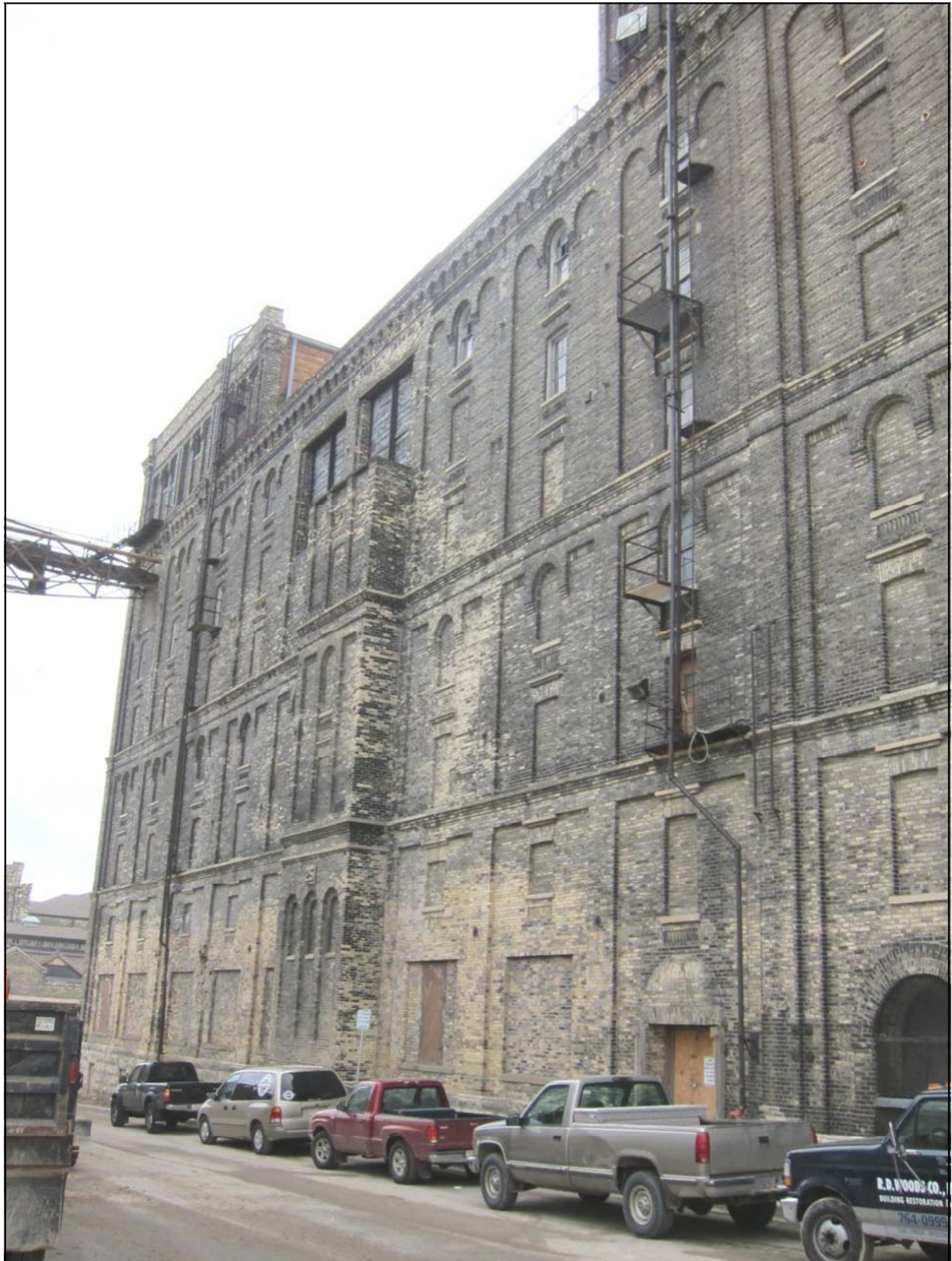

Photo 5: North elevation from across West Juneau Avenue.



Building 24/25, Pabst Brewing Company Complex



Photo 6: North elevation from across West Juneau Avenue.



Photo 7: North and west elevations from across West Juneau Avenue.





Photo 8: Upper floors of north elevation of Building 25.



Photo 9: Same.



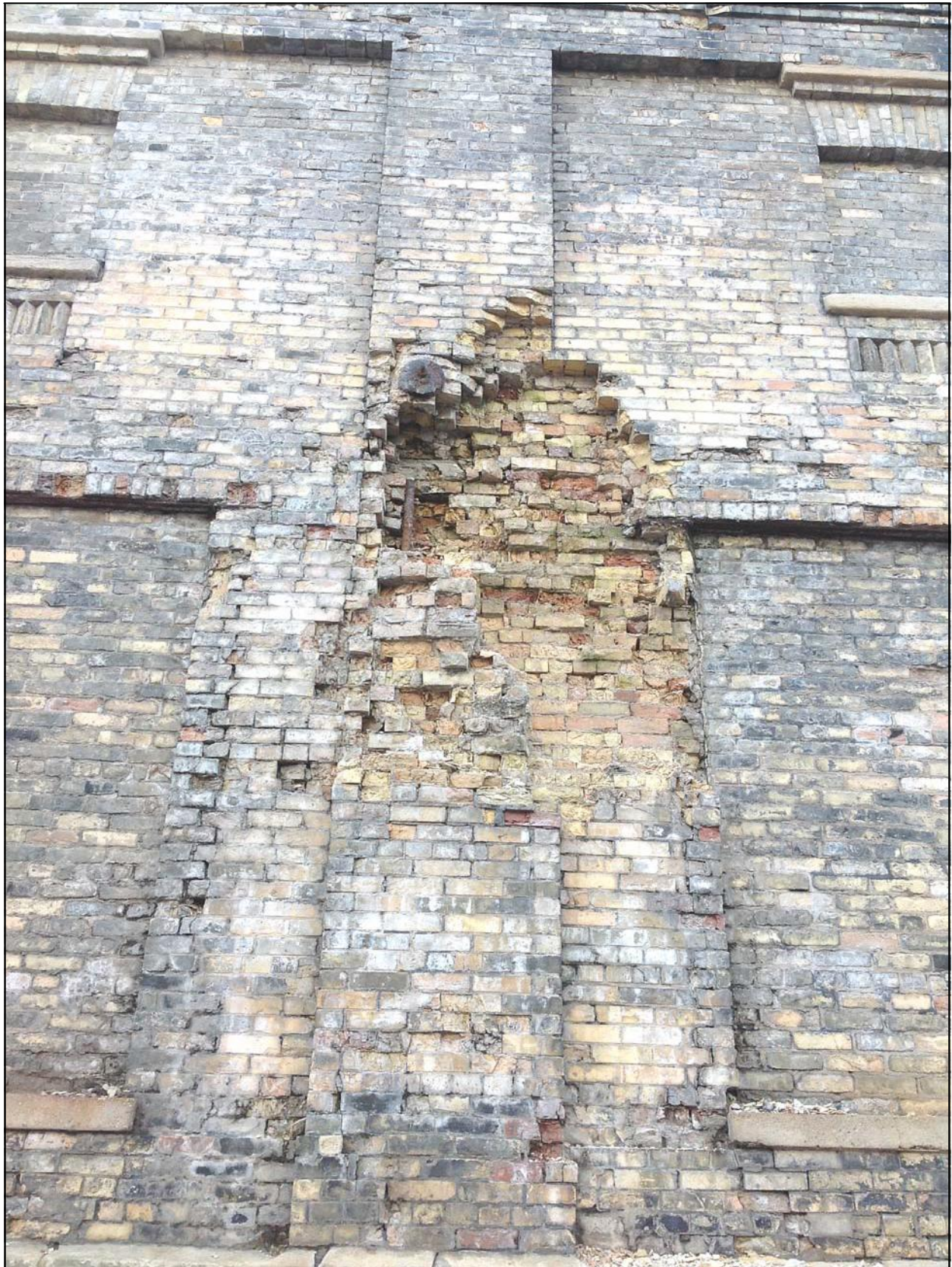

Photo 10: Masonry deterioration on north elevation of Building 25.





Photo 11: Lower floors of north elevation of Building 25.



Photo 12: Main entry on north elevation of Building 25.





Photo 13: Lower floors of north elevation of Building 25.



Photo 14: Same.





Photo 15: Upper floors of east elevation of Building 25.





Photo 16: North elevation of Building 24 (center).





Photo 17: Upper floors of north elevation of Building 24.



Photo 18: Ground floor of north elevation of Building 24.



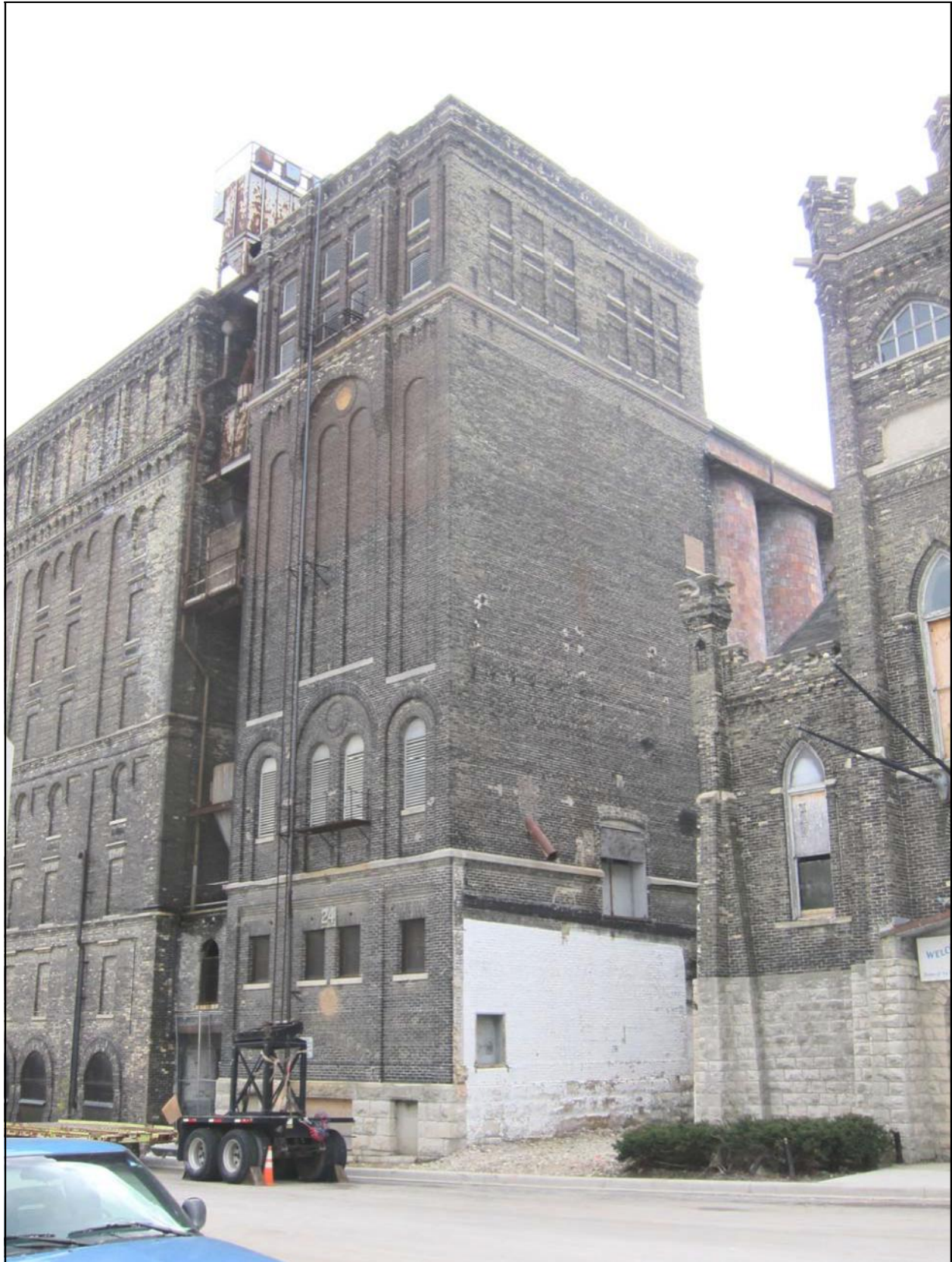

Photo 19: North and west elevation of Building 24 (center).





Photo 20: North and west elevations of Building 24.





Photo 21: West elevation of Building 24 looking south.





Photo 22: West elevation of Building 24 looking north.



Photo 23: West elevation of Building 24 grain silos looking southeast.





Photo 24: West elevation of Building 24 grain silos.





Photo 25: West elevation of Building 24 grain silos looking east.



Photo 26: Same.





Photo 27: South elevation of Building 24 (left) looking east along property line.



Photo 28: South elevation of Building 25 (right) looking west along property line.



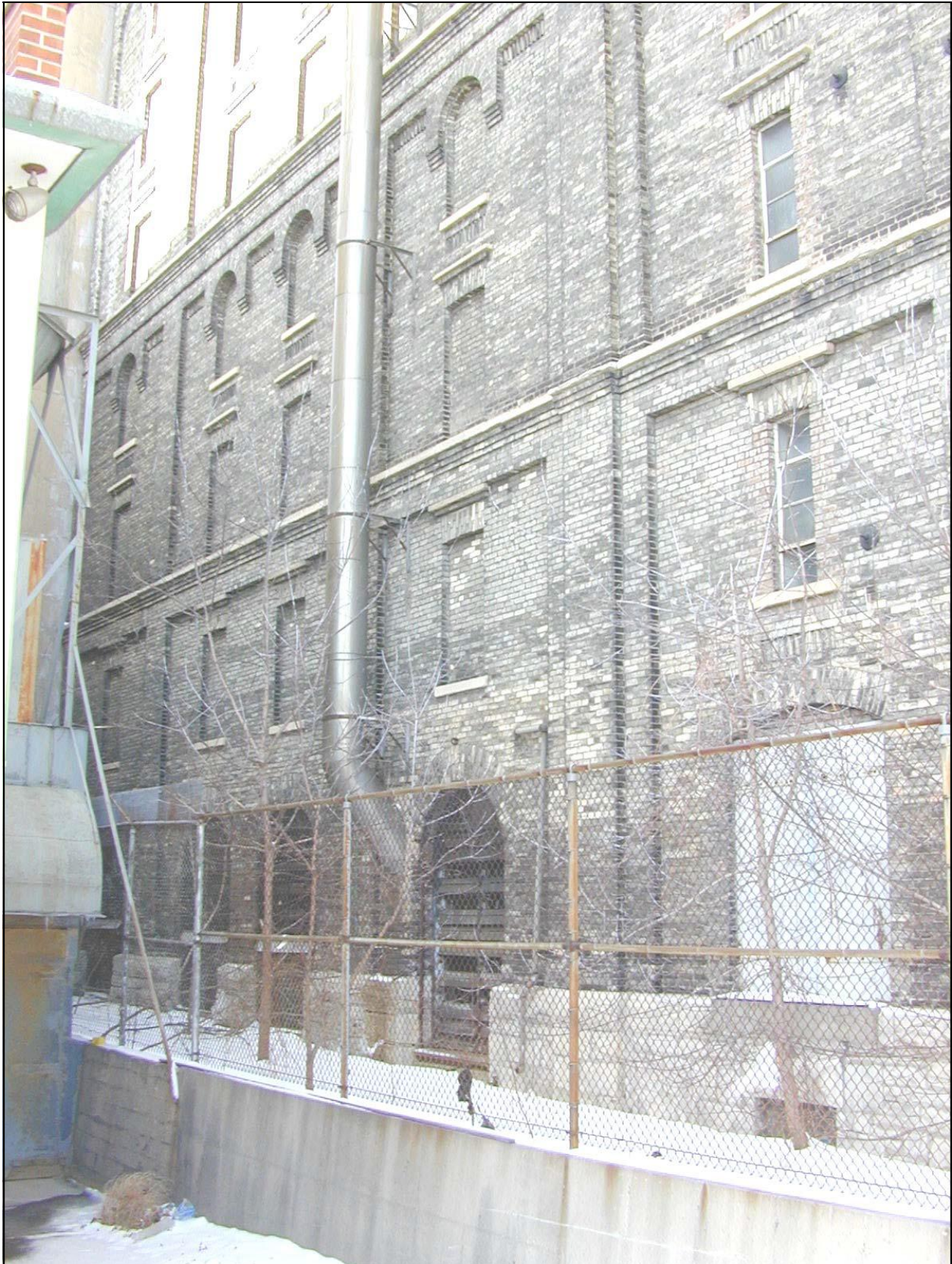

Photo 29: South elevation of Building 25 looking northwest.





Photo 30: South elevation of Building 24 (left) and Building 25 (right) looking northwest.





Photo 31: South elevation of Building 25 looking northwest.



Photo 32: South and east elevations of Building 25 looking northwest.



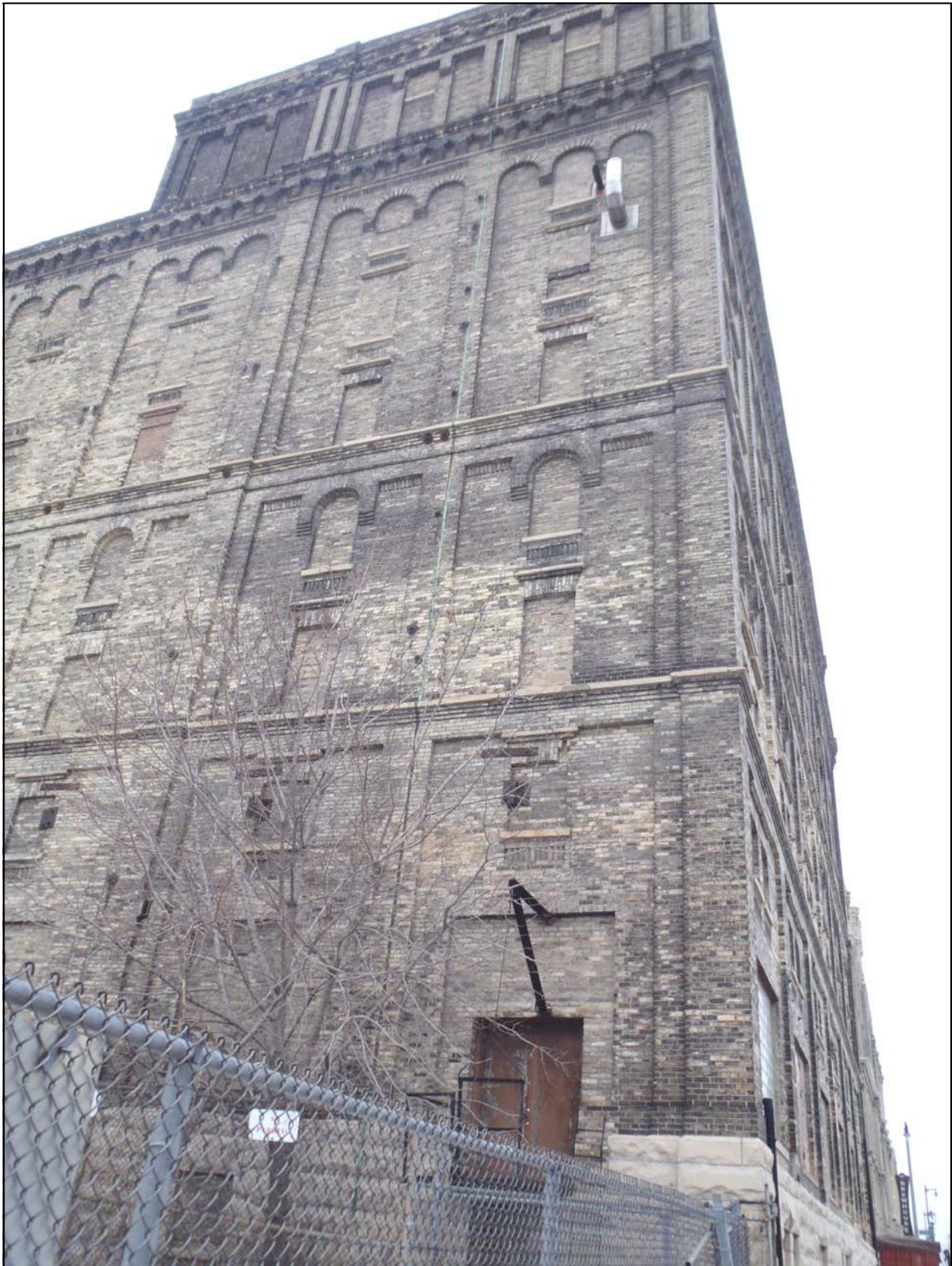

Photo 33: Southeast corner of Building 25 looking north.





Photo 34: South and east elevations of Building 25 from across North 10th Street.



Photo 35: East elevation of Building 25 from across North 10th Street.





Photo 36: Lower floors of east elevation of Building 25 from across North 10th Street.



Photo 37: Ground floor of southeast corner of Building 25.





Photo 38: Lower floors of east elevation of Building 25.

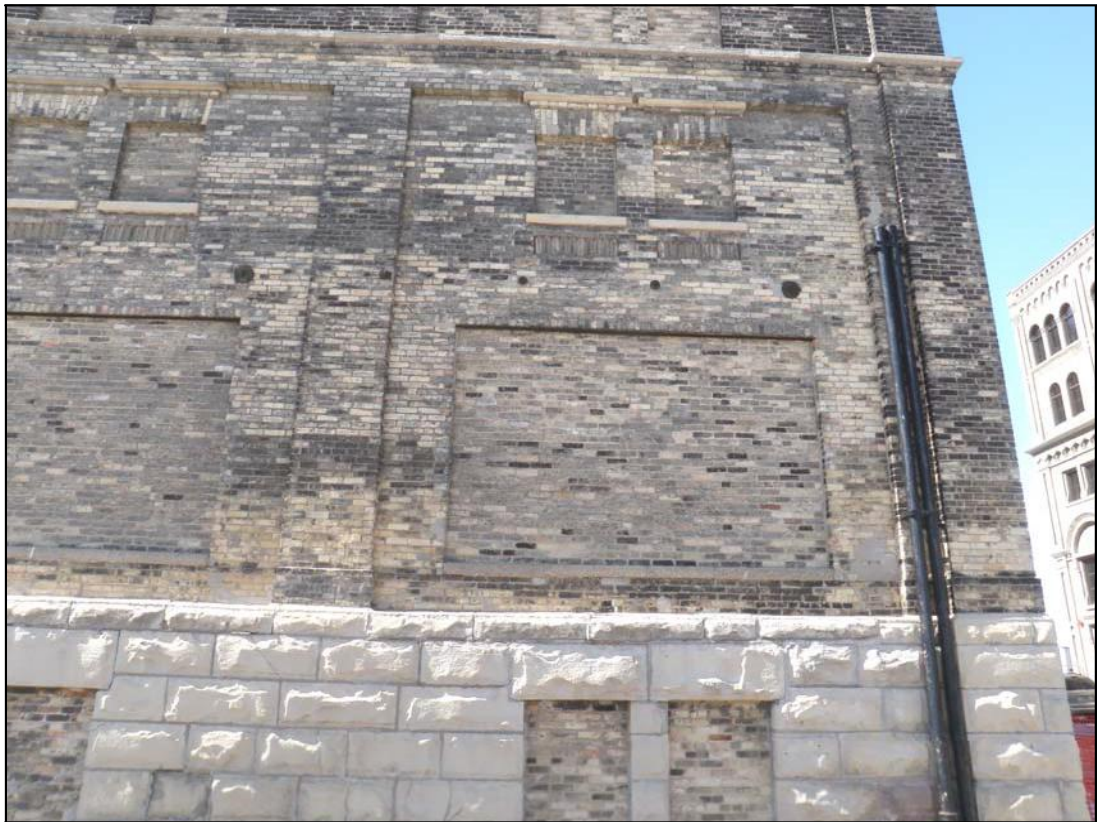

Photo 39: Same.





Photo 40: Building 25 roof on seventh floor west penthouse looking northwest.



Photo 41: Same looking southwest.





Photo 42: Building 25 roof on seventh floor west penthouse looking north.



Photo 43: Building 25 roof on seventh floor east penthouse looking east.





Photo 44: Building 25 seventh floor west penthouse looking west.



Photo 45: Same looking southwest.





Photo 46: Building 25 seventh floor east penthouse looking east.



Photo 47: Same looking southeast.





Photo 47A: Building 25 seventh floor east penthouse head house looking northeast.



Photo 47B: Same looking southwest.





Photo 178: Building 24 roof—looking west from Building 25.



Photo 179: Same looking south from adjacent building.



