

GRANVILLE STATION

A DIVISION OF PARCEL 2 AND PARCEL 3 OF CERTIFIED SURVEY MAP NO. 7548, BEING PART OF THE NORTHWEST 1/4, NORTHEAST 1/4, SOUTHWEST 1/4 AND SOUTHWEST 1/4 OF THE SOUTHWEST 1/4, AND THE SOUTHWEST 1/4 AND SOUTHWEST 1/4 OF THE NORTHEAST 1/4, ALL IN SECTION 4, TOWN 8 NORTH, RANGE 21 EAST, IN THE CITY OF MILWAUKEE, MILWAUKEE COUNTY, WISCONSIN.

National Survey & Engineering
 262-781-1000
 Fax 262-797-7373
 16745 W. Bluemound Road
 Suite 200
 Brookfield, WI 53005-5938
 www.nsaec.com

S:\5162199.dwg
 FPI00P.dwg \ FPI02P1H

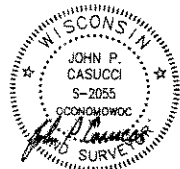
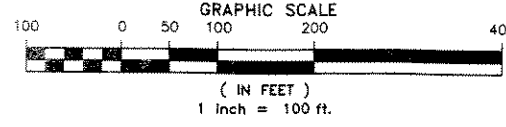

- ◆ INDICATES NO POINT SET - PIPING WAIVER GRANTED (POINT FALLS INSIDE OF BUILDING)
- + INDICATES FOUND CHISELED CROSS
- ⊞ INDICATES SET CHISELED CROSS
- ▲ INDICATES FOUND 1" IRON PIPE
- INDICATES NO. 10 (1.27") REBAR, WT. 4.303 LBS. PER LINEAL FOOT, AT LEAST 18" IN LENGTH, SET.

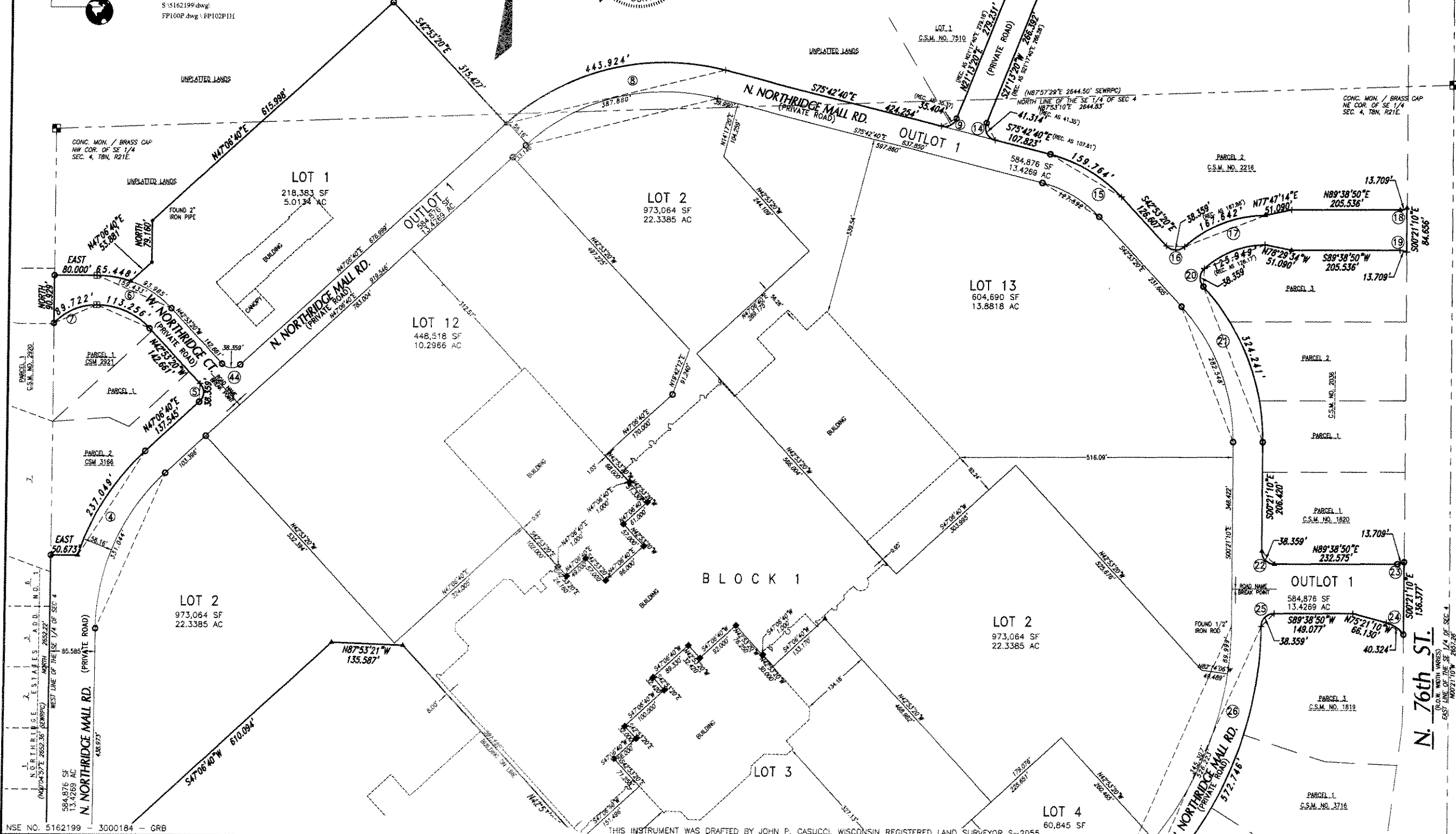

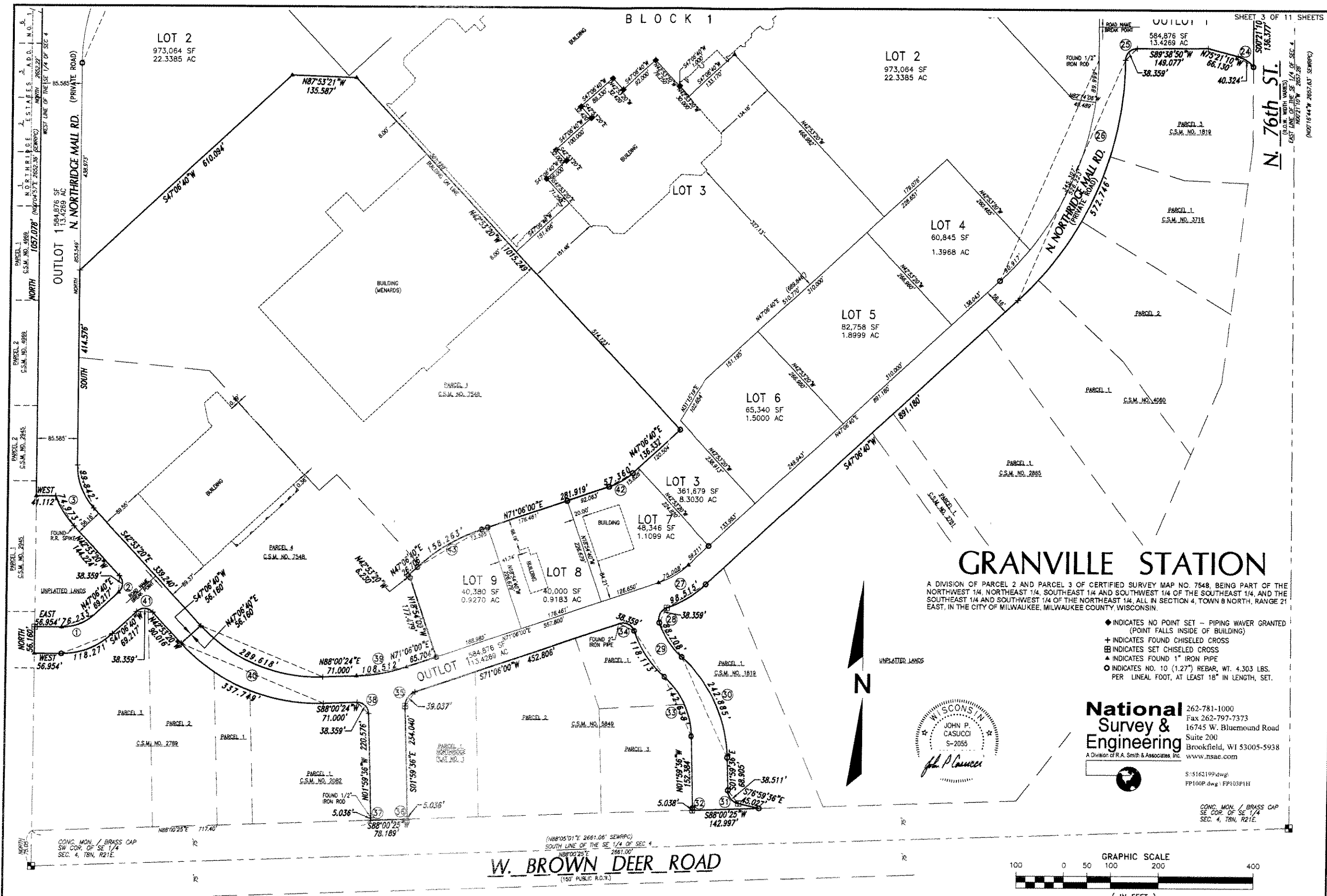

GRANVILLE STATION

A DIVISION OF PARCEL 2 AND PARCEL 3 OF CERTIFIED SURVEY MAP NO. 7548, BEING PART OF THE NORTHWEST 1/4, NORTHEAST 1/4, SOUTHEAST 1/4 AND SOUTHWEST 1/4 OF THE SOUTHWEST 1/4, AND THE SOUTHWEST 1/4 AND SOUTHWEST 1/4 OF THE NORTHEAST 1/4, ALL IN SECTION 4, TOWN 8 NORTH, RANGE 21 EAST, IN THE CITY OF MILWAUKEE, MILWAUKEE COUNTY, WISCONSIN.

- ◆ INDICATES NO POINT SET - PIPING WAIVER GRANTED (POINT FALLS INSIDE OF BUILDING)
- + INDICATES FOUND CHISELED CROSS
- ⊞ INDICATES SET CHISELED CROSS
- ▲ INDICATES FOUND 1" IRON PIPE
- INDICATES NO. 10 (1.27") REBAR, WT. 4.303 LBS. PER LINEAL FOOT, AT LEAST 18" IN LENGTH, SET.

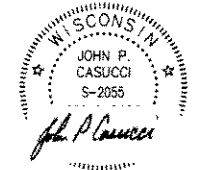

National Survey & Engineering
 A Division of R.A. Smith & Associates, Inc.
 262-781-1000
 Fax 262-797-7373
 16745 W. Bluemound Road
 Suite 200
 Brookfield, WI 53005-5938
 www.nsae.com

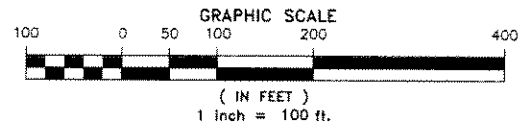

GRANVILLE STATION

A DIVISION OF PARCEL 2 AND PARCEL 3 OF CERTIFIED SURVEY MAP NO. 7548, BEING PART OF THE NORTHWEST 1/4, NORTHEAST 1/4, SOUTHWEST 1/4 AND SOUTHWEST 1/4 OF THE SOUTHWEST 1/4, AND THE SOUTHWEST 1/4 AND SOUTHWEST 1/4 OF THE NORTHEAST 1/4, ALL IN SECTION 4, TOWN 8 NORTH, RANGE 21 EAST, IN THE CITY OF MILWAUKEE, MILWAUKEE COUNTY, WISCONSIN.

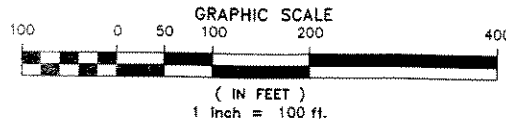

National Survey & Engineering
 262-781-1000
 Fax 262-797-7373
 16745 W. Bluemound Road
 Suite 200
 Brookfield, WI 53005-5938
 www.nsae.com

S:\5162199\dwg\7P100P.dwg
 7P100P.dwg | FP104P111

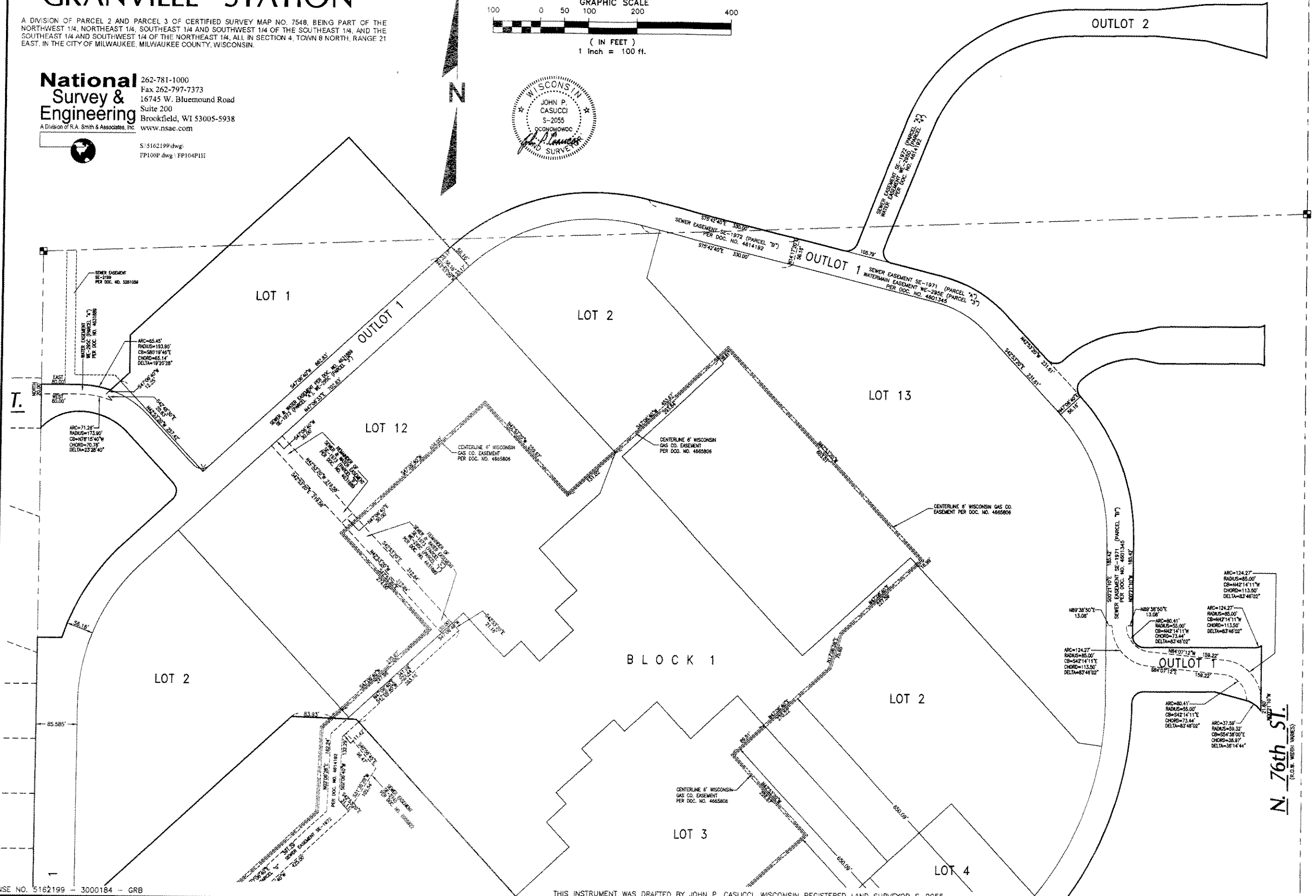

N. 76th St.
 (R.O.W. WITH VARIES)

LOT 2

LOT 2

LOT 3

LOT 4

LOT 5

LOT 6

LOT 3

LOT 7

LOT 9

LOT 8

OUTLOT 1

OUTLOT 1

GRANVILLE STATION

A DIVISION OF PARCEL 2 AND PARCEL 3 OF CERTIFIED SURVEY MAP NO. 7548, BEING PART OF THE NORTHWEST 1/4, NORTHEAST 1/4, SOUTHEAST 1/4 AND SOUTHWEST 1/4 OF THE SOUTHEAST 1/4, AND THE SOUTHEAST 1/4 AND SOUTHWEST 1/4 OF THE NORTHEAST 1/4, ALL IN SECTION 4, TOWN 8 NORTH, RANGE 21 EAST, IN THE CITY OF MILWAUKEE, MILWAUKEE COUNTY, WISCONSIN.

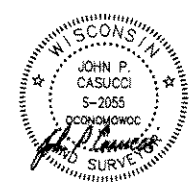

National Survey & Engineering
A Division of R.A. Smith & Associates, Inc.

262-781-1000
Fax 262-797-7373
16745 W. Bluemound Road
Suite 200
Brookfield, WI 53005-5938
www.nsae.com

S:\5162199\dwg\FP100P.dwg \ EP105P111

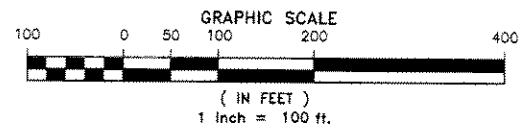

GRANVILLE STATION

A DIVISION OF PARCEL 2 AND PARCEL 3 OF CERTIFIED SURVEY MAP NO. 7548, BEING PART OF THE NORTHWEST 1/4, NORTHEAST 1/4, SOUTHEAST 1/4 AND SOUTHWEST 1/4 OF THE SOUTHWEST 1/4, AND THE SOUTHWEST 1/4 AND SOUTHWEST 1/4 OF THE NORTHEAST 1/4, ALL IN SECTION 4, TOWN 8 NORTH, RANGE 21 EAST, IN THE CITY OF MILWAUKEE, MILWAUKEE COUNTY, WISCONSIN.

National Survey & Engineering
 A Division of R.A. Smith & Associates, Inc.
 262-781-1000
 Fax 262-797-7373
 16745 W. Bluemound Road
 Suite 200
 Brookfield, WI 53005-5938
 www.nsae.com

S:\5162199.dwg
 FP100P.dwg \ FP106P111

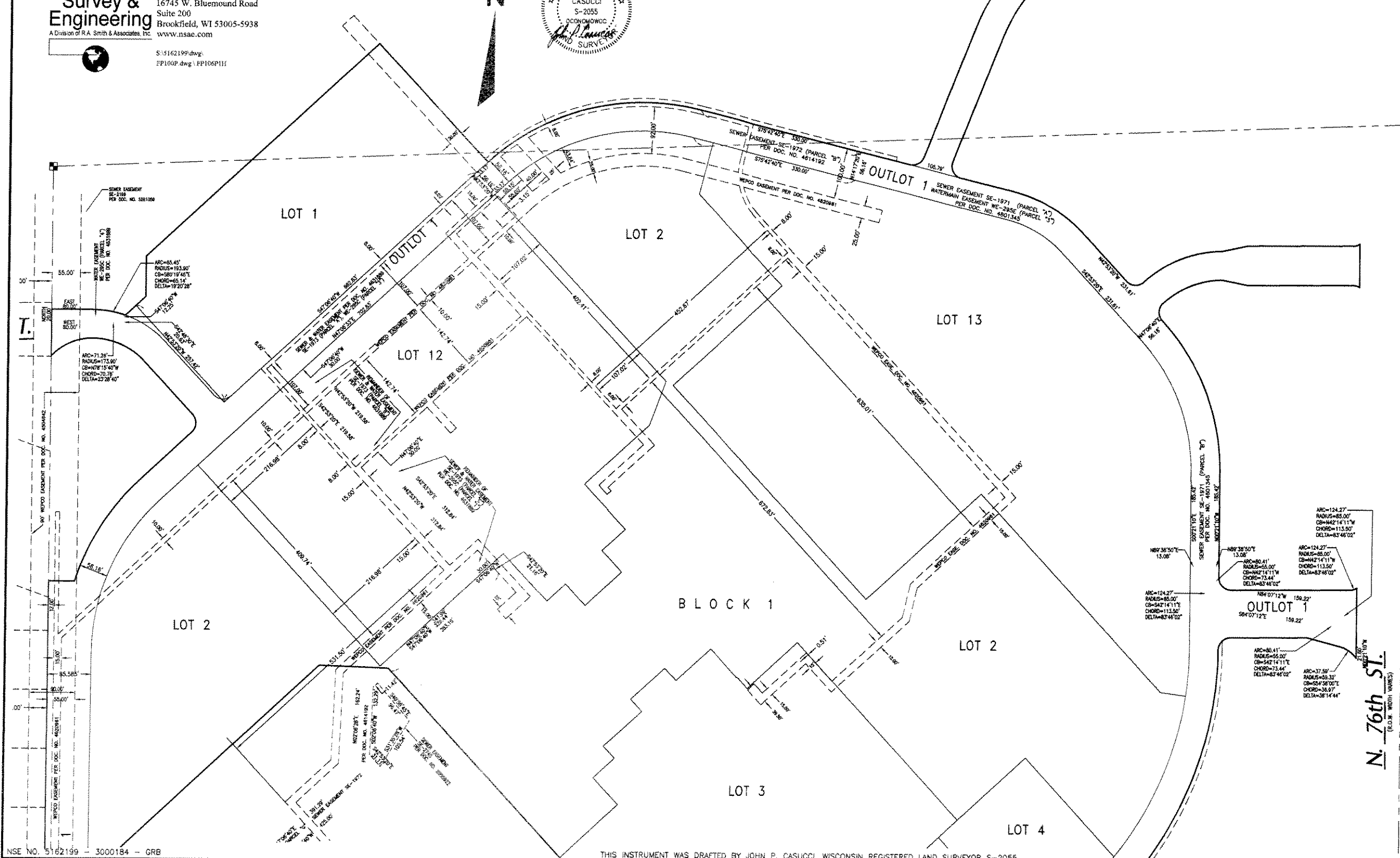
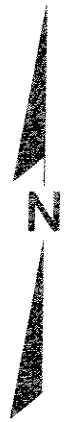
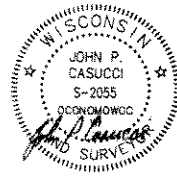
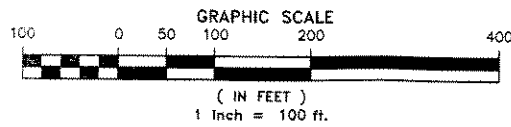

N. 76th St.
 (P.L.O.W. WIDTH Varies)

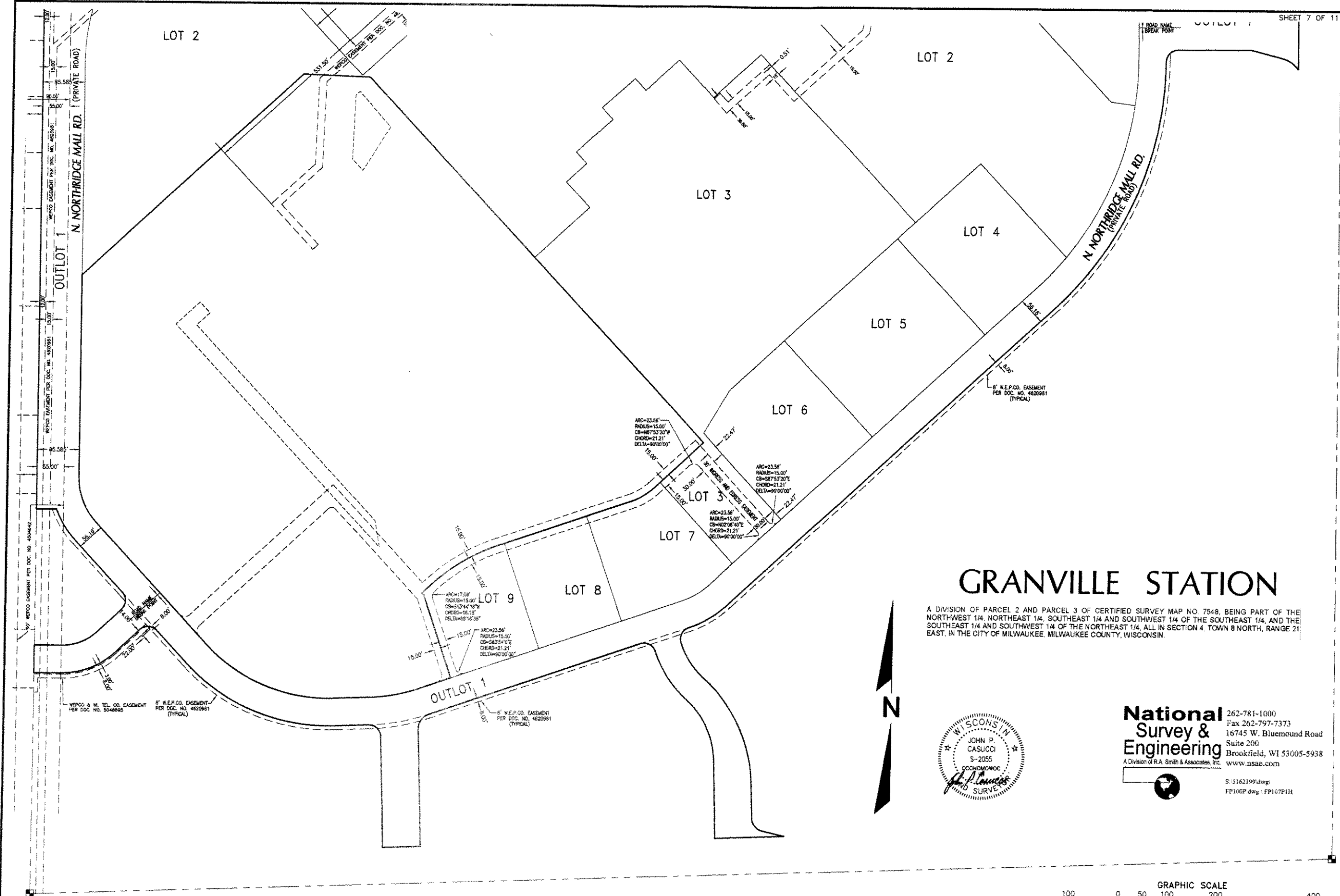

GRANVILLE STATION

A DIVISION OF PARCEL 2 AND PARCEL 3 OF CERTIFIED SURVEY MAP NO. 7548, BEING PART OF THE NORTHWEST 1/4, NORTHEAST 1/4, SOUTHWEST 1/4 AND SOUTHWEST 1/4 OF THE SOUTHWEST 1/4, AND THE SOUTHWEST 1/4 AND SOUTHWEST 1/4 OF THE NORTHEAST 1/4, ALL IN SECTION 4, TOWN 8 NORTH, RANGE 21 EAST, IN THE CITY OF MILWAUKEE, MILWAUKEE COUNTY, WISCONSIN.

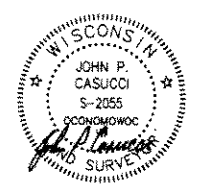

National Survey & Engineering
 A Division of R.A. Smith & Associates, Inc.
 262-781-1000
 Fax 262-797-7373
 16745 W. Bluemound Road
 Suite 200
 Brookfield, WI 53005-5938
 www.nsaec.com

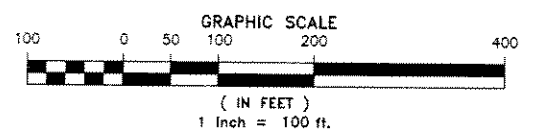

SURVEYOR'S CERTIFICATE

STATE OF WISCONSIN)
)SS
WAUKESHA COUNTY)

I, JOHN P. CASUCCI, REGISTERED LAND SURVEYOR, CERTIFY:

THAT I HAVE SURVEYED, DIVIDED AND MAPPED A DIVISION OF PARCEL 2 AND PARCEL 3 OF CERTIFIED SURVEY MAP NO. 7548, BEING PART OF THE NORTHWEST 1/4, NORTHEAST 1/4, SOUTHEAST 1/4 AND SOUTHWEST 1/4 OF THE NORTHWEST 1/4, AND THE SOUTHEAST 1/4 AND SOUTHWEST 1/4 OF THE NORTHEAST 1/4, ALL IN SECTION 4, TOWN 8 NORTH, RANGE 21 EAST, IN THE CITY OF MILWAUKEE, MILWAUKEE COUNTY, WISCONSIN, BOUNDED AND DESCRIBED AS FOLLOWS:

COMMENCING AT THE SOUTHWEST CORNER OF THE SOUTHEAST 1/4 OF SAID SECTION 4, THENCE NORTH ALONG THE WEST LINE OF SAID 1/4 SECTION 75.05 FEET TO A POINT ON THE NORTH LINE OF WEST BROWN DEER ROAD; THENCE NORTH 88°00'26" EAST ALONG SAID NORTH LINE 717.40 FEET TO THE POINT OF BEGINNING OF THE LANDS TO BE DESCRIBED; THENCE NORTHEASTERLY 5.036 FEET ALONG THE ARC OF A CURVE WHOSE CENTER LIES TO THE NORTHWEST, WHOSE RADIUS IS 24.42 FEET AND WHOSE CHORD BEARS NORTH 02°06'40" WEST 34.540 FEET TO A POINT; THENCE SOUTHEASTERLY 324.241 FEET ALONG THE ARC OF A CURVE WHOSE CENTER LIES TO THE SOUTHWEST, WHOSE RADIUS IS 436.75 FEET AND WHOSE CHORD BEARS SOUTH 21°37'15" EAST 316.846 FEET TO A POINT; THENCE SOUTH 00°21'10" EAST 206.420 FEET TO A POINT; THEN SOUTHEASTERLY 38.359 FEET ALONG THE ARC OF A CURVE WHOSE CENTER LIES TO THE NORTHEAST, WHOSE RADIUS IS 24.42 FEET AND WHOSE CHORD LIES SOUTH 45°21'10" EAST 34.535 FEET TO A POINT; THENCE NORTH 89°38'50" EAST 232.575 FEET TO A POINT; THENCE NORTHEASTERLY 13.709 FEET ALONG THE ARC OF A CURVE WHOSE CENTER LIES TO THE NORTHWEST, WHOSE RADIUS IS 24.42 FEET AND WHOSE CHORD BEARS NORTH 73°33'54" EAST 13.529 FEET TO A POINT ON THE WEST LINE OF NORTH 78TH STREET; THENCE SOUTH 00°21'10" EAST ALONG SAID WEST LINE 136.377 FEET TO A POINT; THENCE NORTHEASTERLY 420.324 FEET ALONG THE ARC OF A CURVE WHOSE CENTER LIES TO THE SOUTHWEST, WHOSE RADIUS IS 59.42 FEET AND WHOSE CHORD BEARS NORTH 55°54'42" WEST 39.554 FEET TO A POINT; THENCE NORTH 75°21'10" WEST 86.130 FEET TO A POINT; THENCE SOUTH 89°38'50" WEST 146.077 FEET TO A POINT; THENCE SOUTHWESTERLY 38.359 FEET ALONG THE ARC OF A CURVE WHOSE CENTER LIES TO THE SOUTHWEST, WHOSE RADIUS IS 24.42 FEET AND WHOSE CHORD BEARS SOUTH 44°38'50" WEST 34.530 FEET TO A POINT; THENCE SOUTHWESTERLY 572.746 FEET ALONG THE ARC OF A CURVE WHOSE CENTER LIES TO THE NORTHWEST, WHOSE RADIUS IS 691.39 FEET AND WHOSE CHORD BEARS SOUTH 25°22'45" WEST 556.505 FEET TO A POINT; THENCE SOUTH 47°06'40" WEST 891.180 FEET TO A POINT; THENCE SOUTHWESTERLY 98.515 FEET ALONG THE ARC OF A CURVE WHOSE CENTER LIES TO THE NORTHWEST, WHOSE RADIUS IS 235.31 FEET AND WHOSE CHORD BEARS SOUTH 59°06'20" WEST 97.797 FEET TO A POINT; THENCE SOUTHWESTERLY 38.359 FEET ALONG THE ARC OF A CURVE WHOSE CENTER LIES TO THE SOUTHWEST, WHOSE RADIUS IS 24.42 FEET AND WHOSE CHORD BEARS SOUTH 26°08'00" WEST 34.535 FEET TO A POINT; THENCE SOUTHEASTERLY 88.708 FEET ALONG THE ARC OF A CURVE WHOSE CENTER LIES TO THE NORTHEAST, WHOSE RADIUS IS 169.42 FEET AND WHOSE CHORD BEARS SOUTH 33°54'00" EAST 87.669 FEET TO A POINT; THENCE SOUTHEASTERLY 242.885 FEET ALONG THE ARC OF A CURVE WHOSE CENTER LIES TO THE SOUTHWEST, WHOSE RADIUS IS 298.68 FEET AND WHOSE CHORD BEARS SOUTH 25°26'48" EAST 236.158 FEET TO A POINT; THENCE SOUTH 01°59'36" EAST 88.905 FEET TO A POINT; THENCE SOUTHEASTERLY 38.511 FEET ALONG THE ARC OF A CURVE WHOSE CENTER LIES TO THE NORTHEAST, WHOSE RADIUS IS 28.42 FEET AND WHOSE CHORD BEARS SOUTH 39°29'36" EAST 35.820 FEET TO A POINT; THENCE SOUTH 76°59'36" EAST 45.027 FEET TO A POINT ON THE NORTH LINE OF WEST BROWN DEER ROAD; THENCE SOUTH 88°00'25" WEST ALONG SAID NORTH LINE 142.997 FEET TO A POINT; THENCE NORTHEASTERLY 5.095 FEET ALONG THE ARC OF A CURVE WHOSE CENTER LIES TO THE NORTHWEST, WHOSE RADIUS IS 24.42 FEET AND WHOSE CHORD BEARS NORTH 03°54'49" EAST 5.026 FEET TO A POINT; THENCE NORTH 01°59'36" WEST 152.384 FEET TO A POINT; THENCE NORTHEASTERLY 142.638 FEET ALONG THE ARC OF A CURVE WHOSE CENTER LIES TO THE SOUTHWEST, WHOSE RADIUS IS 174.23 FEET AND WHOSE CHORD BEARS NORTH 25°26'48" WEST 139.888 FEET TO A POINT; THENCE NORTHEASTERLY 118.113 FEET ALONG THE ARC OF A CURVE WHOSE CENTER LIES TO THE NORTHEAST, WHOSE RADIUS IS 225.58 FEET AND WHOSE CHORD BEARS NORTH 33°54'00" WEST 116.769 FEET TO A POINT; THENCE NORTHEASTERLY 38.359 FEET ALONG THE ARC OF A CURVE WHOSE CENTER LIES TO THE SOUTHWEST, WHOSE RADIUS IS 24.42 FEET AND WHOSE CHORD BEARS NORTH 83°54'00" WEST 34.535 FEET TO A POINT; THENCE SOUTH 71°06'00" WEST 452.808 FEET TO A POINT; THENCE SOUTHWESTERLY 38.037 FEET ALONG THE ARC OF A CURVE WHOSE CENTER LIES TO THE SOUTHWEST, WHOSE RADIUS IS 30.80 FEET AND WHOSE CHORD BEARS SOUTH 34°35'12" WEST 36.443 FEET TO A POINT; THENCE SOUTH 01°59'36" EAST 234.040 FEET TO A POINT; THENCE NORTHEASTERLY 5.036 FEET ALONG THE ARC OF A CURVE WHOSE CENTER LIES TO THE NORTHEAST, WHOSE RADIUS IS 24.42 FEET AND WHOSE CHORD BEARS SOUTH 07°54'03" EAST 5.027 FEET TO A POINT ON THE NORTH LINE OF WEST BROWN DEER ROAD; THENCE SOUTH 88°00'25" WEST ALONG SAID NORTH LINE 76.189 FEET TO THE POINT OF BEGINNING.

GRANVILLE STATION

A DIVISION OF PARCEL 2 AND PARCEL 3 OF CERTIFIED SURVEY MAP NO. 7548, BEING PART OF THE NORTHWEST 1/4, NORTHEAST 1/4, SOUTHEAST 1/4 AND SOUTHWEST 1/4 OF THE SOUTHEAST 1/4, AND THE SOUTHEAST 1/4 AND SOUTHWEST 1/4 OF THE NORTHEAST 1/4, ALL IN SECTION 4, TOWN 8 NORTH, RANGE 21 EAST, IN THE CITY OF MILWAUKEE, MILWAUKEE COUNTY, WISCONSIN.

POINT, THENCE NORTH 78°29'34" WEST 61.090 FEET TO A POINT; THENCE SOUTHWESTERLY 125.949 FEET ALONG THE ARC OF A CURVE WHOSE CENTER LIES TO THE SOUTHWEST, WHOSE RADIUS IS 171.11 FEET AND WHOSE CHORD BEARS SOUTH 68°11'53" WEST 123.125 FEET TO A POINT; THENCE SOUTHWESTERLY 38.359 FEET ALONG THE ARC OF A CURVE WHOSE CENTER LIES TO THE EAST, WHOSE RADIUS IS 24.42 FEET AND WHOSE CHORD BEARS SOUTH 02°06'40" WEST 34.540 FEET TO A POINT; THENCE SOUTHEASTERLY 324.241 FEET ALONG THE ARC OF A CURVE WHOSE CENTER LIES TO THE SOUTHWEST, WHOSE RADIUS IS 436.75 FEET AND WHOSE CHORD BEARS SOUTH 21°37'15" EAST 316.846 FEET TO A POINT; THENCE SOUTH 00°21'10" EAST 206.420 FEET TO A POINT; THEN SOUTHEASTERLY 38.359 FEET ALONG THE ARC OF A CURVE WHOSE CENTER LIES TO THE NORTHEAST, WHOSE RADIUS IS 24.42 FEET AND WHOSE CHORD LIES SOUTH 45°21'10" EAST 34.535 FEET TO A POINT; THENCE NORTH 89°38'50" EAST 232.575 FEET TO A POINT; THENCE NORTHEASTERLY 13.709 FEET ALONG THE ARC OF A CURVE WHOSE CENTER LIES TO THE NORTHWEST, WHOSE RADIUS IS 24.42 FEET AND WHOSE CHORD BEARS NORTH 73°33'54" EAST 13.529 FEET TO A POINT ON THE WEST LINE OF NORTH 78TH STREET; THENCE SOUTH 00°21'10" EAST ALONG SAID WEST LINE 136.377 FEET TO A POINT; THENCE NORTHEASTERLY 420.324 FEET ALONG THE ARC OF A CURVE WHOSE CENTER LIES TO THE SOUTHWEST, WHOSE RADIUS IS 59.42 FEET AND WHOSE CHORD BEARS NORTH 55°54'42" WEST 39.554 FEET TO A POINT; THENCE NORTH 75°21'10" WEST 86.130 FEET TO A POINT; THENCE SOUTH 89°38'50" WEST 146.077 FEET TO A POINT; THENCE SOUTHWESTERLY 38.359 FEET ALONG THE ARC OF A CURVE WHOSE CENTER LIES TO THE SOUTHWEST, WHOSE RADIUS IS 24.42 FEET AND WHOSE CHORD BEARS SOUTH 44°38'50" WEST 34.530 FEET TO A POINT; THENCE SOUTHWESTERLY 572.746 FEET ALONG THE ARC OF A CURVE WHOSE CENTER LIES TO THE NORTHWEST, WHOSE RADIUS IS 691.39 FEET AND WHOSE CHORD BEARS SOUTH 25°22'45" WEST 556.505 FEET TO A POINT; THENCE SOUTH 47°06'40" WEST 891.180 FEET TO A POINT; THENCE SOUTHWESTERLY 98.515 FEET ALONG THE ARC OF A CURVE WHOSE CENTER LIES TO THE NORTHWEST, WHOSE RADIUS IS 235.31 FEET AND WHOSE CHORD BEARS SOUTH 59°06'20" WEST 97.797 FEET TO A POINT; THENCE SOUTHWESTERLY 38.359 FEET ALONG THE ARC OF A CURVE WHOSE CENTER LIES TO THE SOUTHWEST, WHOSE RADIUS IS 24.42 FEET AND WHOSE CHORD BEARS SOUTH 26°08'00" WEST 34.535 FEET TO A POINT; THENCE SOUTHEASTERLY 88.708 FEET ALONG THE ARC OF A CURVE WHOSE CENTER LIES TO THE NORTHEAST, WHOSE RADIUS IS 169.42 FEET AND WHOSE CHORD BEARS SOUTH 33°54'00" EAST 87.669 FEET TO A POINT; THENCE SOUTHEASTERLY 242.885 FEET ALONG THE ARC OF A CURVE WHOSE CENTER LIES TO THE SOUTHWEST, WHOSE RADIUS IS 298.68 FEET AND WHOSE CHORD BEARS SOUTH 25°26'48" EAST 236.158 FEET TO A POINT; THENCE SOUTH 01°59'36" EAST 88.905 FEET TO A POINT; THENCE SOUTHEASTERLY 38.511 FEET ALONG THE ARC OF A CURVE WHOSE CENTER LIES TO THE NORTHEAST, WHOSE RADIUS IS 28.42 FEET AND WHOSE CHORD BEARS SOUTH 39°29'36" EAST 35.820 FEET TO A POINT; THENCE SOUTH 76°59'36" EAST 45.027 FEET TO A POINT ON THE NORTH LINE OF WEST BROWN DEER ROAD; THENCE SOUTH 88°00'25" WEST ALONG SAID NORTH LINE 142.997 FEET TO A POINT; THENCE NORTHEASTERLY 5.095 FEET ALONG THE ARC OF A CURVE WHOSE CENTER LIES TO THE NORTHWEST, WHOSE RADIUS IS 24.42 FEET AND WHOSE CHORD BEARS NORTH 03°54'49" EAST 5.026 FEET TO A POINT; THENCE NORTH 01°59'36" WEST 152.384 FEET TO A POINT; THENCE NORTHEASTERLY 142.638 FEET ALONG THE ARC OF A CURVE WHOSE CENTER LIES TO THE SOUTHWEST, WHOSE RADIUS IS 174.23 FEET AND WHOSE CHORD BEARS NORTH 25°26'48" WEST 139.888 FEET TO A POINT; THENCE NORTHEASTERLY 118.113 FEET ALONG THE ARC OF A CURVE WHOSE CENTER LIES TO THE NORTHEAST, WHOSE RADIUS IS 225.58 FEET AND WHOSE CHORD BEARS NORTH 33°54'00" WEST 116.769 FEET TO A POINT; THENCE NORTHEASTERLY 38.359 FEET ALONG THE ARC OF A CURVE WHOSE CENTER LIES TO THE SOUTHWEST, WHOSE RADIUS IS 24.42 FEET AND WHOSE CHORD BEARS NORTH 83°54'00" WEST 34.535 FEET TO A POINT; THENCE SOUTH 71°06'00" WEST 452.808 FEET TO A POINT; THENCE SOUTHWESTERLY 38.037 FEET ALONG THE ARC OF A CURVE WHOSE CENTER LIES TO THE SOUTHWEST, WHOSE RADIUS IS 30.80 FEET AND WHOSE CHORD BEARS SOUTH 34°35'12" WEST 36.443 FEET TO A POINT; THENCE SOUTH 01°59'36" EAST 234.040 FEET TO A POINT; THENCE NORTHEASTERLY 5.036 FEET ALONG THE ARC OF A CURVE WHOSE CENTER LIES TO THE NORTHEAST, WHOSE RADIUS IS 24.42 FEET AND WHOSE CHORD BEARS SOUTH 07°54'03" EAST 5.027 FEET TO A POINT ON THE NORTH LINE OF WEST BROWN DEER ROAD; THENCE SOUTH 88°00'25" WEST ALONG SAID NORTH LINE 76.189 FEET TO THE POINT OF BEGINNING.

THAT I HAVE MADE SUCH SURVEY, LAND DIVISION AND PLAT BY THE DIRECTION OF GRANVILLE STATION, OWNER OF SAID LAND.

THAT SUCH PLAT IS A CORRECT REPRESENTATION OF ALL THE EXTERIOR BOUNDARIES OF THE LAND SURVEYED AND THE LAND DIVISION THEREOF MADE.

THAT I HAVE FULLY COMPLIED WITH THE PROVISIONS OF CHAPTER 236 OF THE WISCONSIN STATUTES AND THE SUBDIVISION REGULATIONS OF THE CITY OF WAUKESHA IN SURVEYING, DIVIDING AND MAPPING THE SAME.

DATE: _____

JOHN P. CASUCCI
REGISTERED LAND SURVEYOR
REGISTRATION NO. 2055

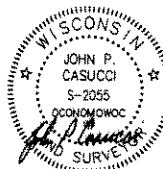

CERTIFICATE OF CITY TREASURER

STATE OF WISCONSIN)
)SS
MILWAUKEE COUNTY)

I, WAYNE F. WHITTON, BEING THE DULY ELECTED, QUALIFIED AND ACTING CITY TREASURER OF THE CITY OF MILWAUKEE, DO HEREBY CERTIFY THAT IN ACCORDANCE WITH THE RECORDS IN THE OFFICE OF THE CITY TREASURER OF THE CITY OF MILWAUKEE, THERE ARE NO UNPAID TAXES OR UNPAID SPECIAL ASSESSMENTS ON ANY OF THE LANDS INCLUDED IN THE PLAT OF GRANVILLE STATION.

DATE: _____

WAYNE F. WHITTON, CITY TREASURER

CERTIFICATE OF COUNTY TREASURER

STATE OF WISCONSIN)
)SS
MILWAUKEE COUNTY)

I, DANIEL DILBERTI, BEING THE DULY ELECTED QUALIFIED AND ACTING TREASURER OF THE COUNTY OF MILWAUKEE, DO HEREBY CERTIFY THAT THE RECORDS IN MY OFFICE SHOW NO UNREDEEMED TAX SALES AND NO UNPAID TAXES OR SPECIAL ASSESSMENTS AS OF _____ AFFECTING THE LANDS INCLUDED IN THE PLAT OF GRANVILLE STATION.

DATE: _____

DANIEL DILBERTI, COUNTY TREASURER

COMMON COUNCIL RESOLUTION

FILE NO. _____

WHEREAS, PURSUANT TO SECTION 119-12 OF THE MILWAUKEE CODE OF ORDINANCES, RRW, LLC, INLAND COMMERCIAL, LLC, TDC MILWAUKEE, LLC AND QSR, INC., OWNERS OF THE PLAT OF GRANVILLE STATION, ENTERED INTO AN AGREEMENT RELATING TO THE INSTALLATION OF THE REQUIRED IMPROVEMENTS IN CERTAIN PUBLIC WAYS ON _____ NOW, THEREFORE, BE IT RESOLVED BY THE COMMON COUNCIL OF THE CITY OF MILWAUKEE THAT THE PROPER CITY OFFICERS ARE AUTHORIZED TO EXECUTE SAID AGREEMENT FOR AND ON BEHALF OF THE CITY OF MILWAUKEE AND TO RECORD SAME IN THE OFFICE OF THE REGISTER OF DEEDS FOR MILWAUKEE COUNTY; AND BE IT FURTHER RESOLVED, BY THE COMMON COUNCIL OF THE CITY OF MILWAUKEE, THAT THE PLAT OF GRANVILLE STATION, BEING A DIVISION OF PARCEL 2 AND PARCEL 3 OF CERTIFIED SURVEY MAP NO. 7548, BEING PART OF THE NORTHWEST 1/4, NORTHEAST 1/4, SOUTHEAST 1/4 AND SOUTHWEST 1/4 OF THE SOUTHEAST 1/4, AND THE SOUTHWEST 1/4 AND SOUTHWEST 1/4 OF THE NORTHEAST 1/4, ALL IN SECTION 4, TOWN 8 NORTH, RANGE 21 EAST, IN THE CITY OF MILWAUKEE, MILWAUKEE COUNTY, WISCONSIN,

HAVING BEEN APPROVED BY THE CITY PLAN COMMISSION AND THE COMMISSIONER OF PUBLIC WORKS, IS APPROVED:

OFFICE OF THE CITY CLERK

MILWAUKEE DATE _____

I CERTIFY THAT THE FOREGOING IS A COPY OF A RESOLUTION ADOPTED BY THE COMMON COUNCIL OF THE CITY OF MILWAUKEE ON _____

RONALD D. LEONHARDT, CITY CLERK

CORPORATE OWNER'S CERTIFICATE (LOTS 3-7, 9, OUTLOT 1 AND OUTLOT 2)

TDC MILWAUKEE, LLC, A LIMITED LIABILITY COMPANY DULY ORGANIZED AND EXISTING UNDER AND BY VIRTUE OF THE LAWS OF THE STATE OF ILLINOIS, AS OWNER, CERTIFIES THAT SAID LIMITED LIABILITY COMPANY CAUSED THE LAND DESCRIBED IN THE FOREGOING AFFIDAVIT OF JOHN P. CASUCCI, SURVEYOR, TO BE SURVEYED, DIVIDED, MAPPED AND DEDICATED AS REPRESENTED ON THIS PLAT IN ACCORDANCE WITH THE REQUIREMENTS OF CHAPTER 119 OF THE MILWAUKEE CODE OF ORDINANCES.

IN CONSIDERATION OF THE APPROVAL OF THE PLAT BY THE COMMON COUNCIL OF THE CITY OF MILWAUKEE AND IN ACCORDANCE WITH CHAPTER 119 OF THE MILWAUKEE CODE, THE UNDERSIGNED AGREES:

THAT ALL UTILITY LINES TO PROVIDE ELECTRIC POWER AND TELEPHONE SERVICE AND CABLE TELEVISION OR COMMUNICATIONS SYSTEMS LINES OR CABLES TO ALL LOTS IN THE SUBDIVISION SHALL BE INSTALLED UNDERGROUND IN EASEMENTS PROVIDED THEREFOR.

THIS AGREEMENT SHALL BE BINDING ON THE UNDERSIGNED AND ASSIGNS.

IN WITNESS WHEREOF, TDC MILWAUKEE, LLC HAS CAUSED THESE PRESENTS TO BE SIGNED BY TUCKER DEVELOPMENT CORPORATION, RICHARD H. TUCKER, ITS PRESIDENT, AT ILLINOIS, THIS _____ DAY OF _____, 2007

TDC MILWAUKEE, LLC
BY: TUCKER DEVELOPMENT CORPORATION

RICHARD H. TUCKER, PRESIDENT

STATE OF _____)
)SS
COUNTY)

PERSONALLY CAME BEFORE ME THIS _____ DAY OF _____, 2007, RICHARD H. TUCKER, OF TUCKER DEVELOPMENT CORPORATION, TO ME KNOWN AS THE PERSON WHO EXECUTED THE FOREGOING INSTRUMENT AND TO ME KNOWN TO BE PRESIDENT OF THE CORPORATION, AND ACKNOWLEDGED THAT HE EXECUTED THE FOREGOING INSTRUMENT AS SUCH OFFICER AS THE DEED OF THE CORPORATION, BY ITS AUTHORITY

NOTARY PUBLIC
STATE OF _____
MY COMMISSION EXPIRES _____

CONSENT OF CORPORATE MORTGAGEE

_____, A NATIONAL BANKING ORGANIZATION DULY ORGANIZED AND EXISTING UNDER AND BY VIRTUE OF THE LAWS OF THE STATE OF WISCONSIN, MORTGAGEE OF THE ABOVE-DESCRIBED LAND, DOES HEREBY CONSENT TO THE SURVEYING, DIVIDING, MAPPING AND DEDICATION OF THE LAND DESCRIBED ON THIS PLAT, AND DOES HEREBY CONSENT TO THE ABOVE CERTIFICATE OF SAID OWNER.

IN WITNESS WHEREOF, THE SAID _____ HAS CAUSED THESE PRESENTS TO BE SIGNED BY _____ ITS _____ AT _____ AND ITS CORPORATE SEAL TO BE HEREUNTO AFFIXED THIS _____ DAY OF _____, 2007.

STATE OF WISCONSIN)
)SS
MILWAUKEE COUNTY)

PERSONALLY CAME BEFORE ME THIS _____ DAY OF _____, 2007, _____ OF THE ABOVE NAMED CORPORATION, TO ME KNOWN AS THE PERSON WHO EXECUTED THE FOREGOING INSTRUMENT, AND TO ME KNOWN TO BE THE _____ OF SAID BANKING ORGANIZATION AND ACKNOWLEDGED THAT HE EXECUTED THE FOREGOING INSTRUMENT AS SUCH OFFICER AS THE DEED OF THE CORPORATION, BY ITS AUTHORITY

_____, (SEAL)
NOTARY PUBLIC, STATE OF WISCONSIN
MY COMMISSION EXPIRES _____

National Survey & Engineering
262-781-1000
Fax 262-797-7373
16745 W. Bluemound Road
Suite 200
Brookfield, WI 53005-5938
www.nisac.com

S 13162199.dwg
FP106P.dwg : FP106P1H

GRANVILLE STATION

A DIVISION OF PARCEL 2 AND PARCEL 3 OF CERTIFIED SURVEY MAP NO. 7548, BEING PART OF THE NORTHWEST 1/4, NORTHEAST 1/4, SOUTHEAST 1/4 AND SOUTHWEST 1/4 OF THE SOUTHEAST 1/4, AND THE SOUTHEAST 1/4 AND SOUTHWEST 1/4 OF THE NORTHEAST 1/4, ALL IN SECTION 4, TOWN 8 NORTH, RANGE 21 EAST, IN THE CITY OF MILWAUKEE, MILWAUKEE COUNTY, WISCONSIN.

CORPORATE OWNER'S CERTIFICATE (LOT 1)

RRW, LLC, A LIMITED LIABILITY COMPANY DULY ORGANIZED AND EXISTING UNDER AND BY VIRTUE OF THE LAWS OF THE STATE OF WISCONSIN, AS OWNER, CERTIFIES THAT SAID LIMITED LIABILITY COMPANY CAUSED THE LAND DESCRIBED IN THE FOREGOING AFFIDAVIT OF JOHN P. CASUCCI SURVEYOR, TO BE SURVEYED, DIVIDED, MAPPED AND DEDICATED AS REPRESENTED ON THIS PLAT IN ACCORDANCE WITH THE REQUIREMENTS OF CHAPTER 118 OF THE MILWAUKEE CODE OF ORDINANCES.

IN CONSIDERATION OF THE APPROVAL OF THE PLAT BY THE COMMON COUNCIL OF THE CITY OF MILWAUKEE AND IN ACCORDANCE WITH CHAPTER 118 OF THE MILWAUKEE CODE, THE UNDERSIGNED AGREES:

THAT ALL UTILITY LINES TO PROVIDE ELECTRIC POWER AND TELEPHONE SERVICE AND CABLE TELEVISION OR COMMUNICATIONS SYSTEMS LINES OR CABLES TO ALL LOTS IN THE SUBDIVISION SHALL BE INSTALLED UNDERGROUND IN EASEMENTS PROVIDED THEREFOR.

THIS AGREEMENT SHALL BE BINDING ON THE UNDERSIGNED AND ASSIGNS. IN WITNESS WHEREOF, RRW, LLC HAS CAUSED THESE PRESENTS TO BE SIGNED BY _____, ITS _____, AT _____, WISCONSIN, THIS _____ DAY OF _____, 2007.

RRW, LLC

STATE OF WISCONSIN)
MILWAUKEE COUNTY)SS

PERSONALLY CAME BEFORE ME THIS _____ DAY OF _____, 2008, OF THE ABOVE NAMED LIMITED LIABILITY COMPANY, TO ME KNOWN AS THE PERSON WHO EXECUTED THE FOREGOING INSTRUMENT AND TO ME KNOWN TO BE _____ OF THE LIMITED LIABILITY COMPANY, AND ACKNOWLEDGED THAT HE EXECUTED THE FOREGOING INSTRUMENT AS SUCH OFFICER AS THE DEED OF THE LIMITED LIABILITY COMPANY, BY ITS AUTHORITY.

NOTARY PUBLIC
STATE OF WISCONSIN
MY COMMISSION EXPIRES _____

CONSENT OF CORPORATE MORTGAGEE

_____, A NATIONAL BANKING ORGANIZATION DULY ORGANIZED AND EXISTING UNDER AND BY VIRTUE OF THE LAWS OF STATE OF WISCONSIN, MORTGAGEE OF THE ABOVE DESCRIBED LAND, DOES HEREBY CONSENT TO THE SURVEYING, DIVIDING, MAPPING AND DEDICATION OF THE LAND DESCRIBED ON THIS PLAT, AND DOES HEREBY CONSENT TO THE ABOVE CERTIFICATE OF SAID OWNER.

IN WITNESS WHEREOF, THE SAID _____ HAS CAUSED THESE PRESENTS TO BE SIGNED BY _____, ITS _____, AT _____, AND ITS CORPORATE SEAL TO BE HEREUNTO AFFIXED THIS _____ DAY OF _____, 2007.

STATE OF WISCONSIN)
MILWAUKEE COUNTY)SS

PERSONALLY CAME BEFORE ME THIS _____ DAY OF _____, 2007, OF THE ABOVE NAMED CORPORATION, TO ME KNOWN AS THE PERSON WHO EXECUTED THE FOREGOING INSTRUMENT, AND TO ME KNOWN TO BE THE _____ OF SAID BANKING ORGANIZATION AND ACKNOWLEDGED THAT HE EXECUTED THE FOREGOING INSTRUMENT AS SUCH OFFICER AS THE DEED OF THE CORPORATION, BY ITS AUTHORITY.

(SEAL)
NOTARY PUBLIC, STATE OF WISCONSIN
MY COMMISSION EXPIRES _____

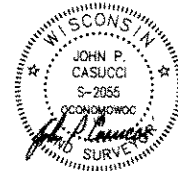

National Survey & Engineering
A Division of P.A. Smith & Associates, Inc.
262-781-1000
Fax 262-797-7373
16745 W. Bluemound Road
Suite 200
Brookfield, WI 53005-5938
www.nsaec.com



S:\5162199\dwg\PP106P.dwg | PP106P111

GRANVILLE STATION

A DIVISION OF PARCEL 2 AND PARCEL 3 OF CERTIFIED SURVEY MAP NO. 7548, BEING PART OF THE NORTHWEST 1/4, NORTHEAST 1/4, SOUTHEAST 1/4 AND SOUTHWEST 1/4 OF THE SOUTHEAST 1/4, AND THE SOUTHEAST 1/4 AND SOUTHWEST 1/4 OF THE NORTHEAST 1/4, ALL IN SECTION 4, TOWN 8 NORTH, RANGE 21 EAST, IN THE CITY OF MILWAUKEE, MILWAUKEE COUNTY, WISCONSIN.

CORPORATE OWNER'S CERTIFICATE (LOTS 2, 12 AND 13)

INLAND COMMERCIAL, LLC, A LIMITED LIABILITY COMPANY DULY ORGANIZED AND EXISTING UNDER AND BY VIRTUE OF THE LAWS OF THE STATE OF CALIFORNIA, AS OWNER, CERTIFIES THAT SAID LIMITED LIABILITY COMPANY CAUSED THE LAND DESCRIBED IN THE FOREGOING AFFIDAVIT OF JOHN P. CASUCCI, SURVEYOR, TO BE SURVEYED, DIVIDED, MAPPED AND DEDICATED AS REPRESENTED ON THIS PLAT IN ACCORDANCE WITH THE REQUIREMENTS OF CHAPTER 119 OF THE MILWAUKEE CODE OF ORDINANCES.

IN CONSIDERATION OF THE APPROVAL OF THE PLAT BY THE COMMON COUNCIL OF THE CITY OF MILWAUKEE AND IN ACCORDANCE WITH CHAPTER 119 OF THE MILWAUKEE CODE, THE UNDERSIGNED AGREES:

THAT ALL UTILITY LINES TO PROVIDE ELECTRIC POWER AND TELEPHONE SERVICE AND CABLE TELEVISION OR COMMUNICATIONS SYSTEMS LINES OR CABLES TO ALL LOTS IN THE SUBDIVISION SHALL BE INSTALLED UNDERGROUND IN EASEMENTS PROVIDED THEREFOR.

THIS AGREEMENT SHALL BE BINDING ON THE UNDERSIGNED AND ASSIGNS. IN WITNESS WHEREOF, INLAND COMMERCIAL, LLC HAS CAUSED THESE PRESENTS TO BE SIGNED BY _____ OF _____ ITS _____, 2007, AT _____ WISCONSIN, THIS _____ DAY

INLAND COMMERCIAL, LLC

STATE OF WISCONSIN }
 } SS
_____ COUNTY }

PERSONALLY CAME BEFORE ME THIS _____ DAY OF _____, 2007, _____ OF THE ABOVE NAMED LIMITED LIABILITY COMPANY, TO ME KNOWN AS THE PERSON WHO EXECUTED THE FOREGOING INSTRUMENT AND TO ME KNOWN TO BE _____ OF THE LIMITED LIABILITY COMPANY, AND ACKNOWLEDGED THAT HE EXECUTED THE FOREGOING INSTRUMENT AS SUCH OFFICER AS THE DEED OF THE LIMITED LIABILITY COMPANY, BY ITS AUTHORITY

NOTARY PUBLIC
STATE OF _____
MY COMMISSION EXPIRES _____

CONSENT OF CORPORATE MORTGAGEE

_____, A NATIONAL BANKING ORGANIZATION DULY ORGANIZED AND EXISTING UNDER AND BY VIRTUE OF THE LAWS OF STATE OF WISCONSIN, MORTGAGEE OF THE ABOVE-DESCRIBED LAND, DOES HEREBY CONSENT TO THE SURVEYING, DIVIDING, MAPPING AND DEDICATION OF THE LAND DESCRIBED ON THIS PLAT, AND DOES HEREBY CONSENT TO THE ABOVE CERTIFICATE OF SAID OWNER.

IN WITNESS WHEREOF, THE SAID _____ HAS CAUSED THESE PRESENTS TO BE SIGNED BY _____ OF _____ ITS _____, AT _____, AND ITS CORPORATE SEAL TO BE HEREUNTO AFFIXED THIS _____ DAY OF _____, 2007

STATE OF WISCONSIN }
 } SS
MILWAUKEE COUNTY }

PERSONALLY CAME BEFORE ME THIS _____ DAY OF _____, 2007, _____ OF THE ABOVE NAMED CORPORATION, TO ME KNOWN AS THE PERSON WHO EXECUTED THE FOREGOING INSTRUMENT, AND TO ME KNOWN TO BE THE _____ OF SAID BANKING ORGANIZATION AND ACKNOWLEDGED THAT HE EXECUTED THE FOREGOING INSTRUMENT AS SUCH OFFICER AS THE DEED OF THE CORPORATION, BY ITS AUTHORITY

(SEAL)
NOTARY PUBLIC, STATE OF WISCONSIN
MY COMMISSION EXPIRES _____



National Survey & Engineering
A Division of R.A. Smith & Associates, Inc.
262-781-1600
Fax 262-797-7373
16745 W. Bluemound Road
Suite 200
Brookfield, WI 53005-5938
www.nsae.com



S:\5162199.dwg
FP100P.dwg \ FP1010P1H

GRANVILLE STATION

A DIVISION OF PARCEL 2 AND PARCEL 3 OF CERTIFIED SURVEY MAP NO. 7548, BEING PART OF THE NORTHWEST 1/4, NORTHEAST 1/4, SOUTHEAST 1/4 AND SOUTHWEST 1/4 OF THE SOUTHEAST 1/4, AND THE SOUTHEAST 1/4 AND SOUTHWEST 1/4 OF THE NORTHEAST 1/4, ALL IN SECTION 4, TOWN 8 NORTH, RANGE 21 EAST, IN THE CITY OF MILWAUKEE, MILWAUKEE COUNTY WISCONSIN.

CORPORATE OWNER'S CERTIFICATE (LOT 8)

QSR, INC., A CORPORATION DULY ORGANIZED AND EXISTING UNDER AND BY VIRTUE OF THE LAWS OF THE STATE OF _____, AS OWNER, CERTIFIES THAT SAID CORPORATION CAUSED THE LAND DESCRIBED IN THE FOREGOING AFFIDAVIT OF JOHN P. CASUCCI SURVEYOR, TO BE SURVEYED, DIVIDED, MAPPED AND DEDICATED AS REPRESENTED ON THIS PLAT IN ACCORDANCE WITH THE REQUIREMENTS OF CHAPTER 119 OF THE MILWAUKEE CODE OF ORDINANCES.

IN CONSIDERATION OF THE APPROVAL OF THE PLAT BY THE COMMON CONCIL OF THE CITY OF MILWAUKEE AND IN ACCORDANCE WITH CHAPTER 119 OF THE MILWAUKEE CODE, THE UNDERSIGNED AGREES:

THAT ALL UTILITY LINES TO PROVIDE ELECTRIC POWER AND TELEPHONE SERVICE AND CABLE TELEVISION OR COMMUNICATIONS SYSTEMS LINES OR CABLES TO ALL LOTS IN THE SUBDIVISION SHALL BE INSTALLED UNDERGROUND IN EASEMENTS PROVIDED THEREFOR.

THIS AGREEMENT SHALL BE BINDING ON THE UNDERSIGNED AND ASSIGNS.

IN WITNESS WHEREOF, QSR, INC. HAS CAUSED THESE PRESENTS TO BE SIGNED BY _____, ITS _____, AT _____, THIS _____ DAY OF _____, 2007.

QSR, INC.

STATE OF WISCONSIN }
 } SS
 } _____
 } COUNTY

PERSONALLY CAME BEFORE ME THIS _____ DAY OF _____, 2007, _____ OF THE ABOVE NAMED CORPORATION, TO ME KNOWN AS THE PERSON WHO EXECUTED THE FOREGOING INSTRUMENT AND TO ME KNOWN TO BE _____ OF THE CORPORATION, AND ACKNOWLEDGED THAT HE EXECUTED THE FOREGOING INSTRUMENT AS SUCH OFFICER AS THE DEED OF THE CORPORATION, BY ITS AUTHORITY.

NOTARY PUBLIC
STATE OF _____
MY COMMISSION EXPIRES _____

CONSENT OF CORPORATE MORTGAGEE

_____, A NATIONAL BANKING ORGANIZATION DULY ORGANIZED AND EXISTING UNDER AND BY VIRTUE OF THE LAWS OF STATE OF WISCONSIN, MORTGAGEE OF THE ABOVE-DESCRIBED LAND, DOES HEREBY CONSENT TO THE SURVEYING, DIVIDING, MAPPING AND DEDICATION OF THE LAND DESCRIBED ON THIS PLAT, AND DOES HEREBY CONSENT TO THE ABOVE CERTIFICATE OF SAID OWNER.

IN WITNESS WHEREOF, THE SAID _____ HAS CAUSED THESE PRESENTS TO BE SIGNED BY _____, ITS _____, AT _____, AND ITS CORPORATE SEAL TO BE HEREUNTO AFFIXED THIS _____ DAY OF _____, 2007.

STATE OF WISCONSIN }
 } SS
MILWAUKEE COUNTY }

PERSONALLY CAME BEFORE ME THIS _____ DAY OF _____, 2007, _____ OF THE ABOVE NAMED CORPORATION, TO ME KNOWN AS THE PERSON WHO EXECUTED THE FOREGOING INSTRUMENT, AND TO ME KNOWN TO BE THE _____ OF SAID BANKING ORGANIZATION AND ACKNOWLEDGED THAT HE EXECUTED THE FOREGOING INSTRUMENT AS SUCH OFFICER AS THE DEED OF THE CORPORATION, BY ITS AUTHORITY.

(SEAL)
NOTARY PUBLIC, STATE OF WISCONSIN
MY COMMISSION EXPIRES _____

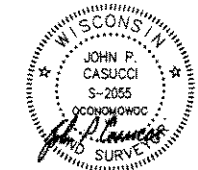

National Survey & Engineering
A Division of R.A. Smith & Associates, Inc.
262-781-1000
Fax 262-797-7373
16745 W. Bluemound Road
Suite 200
Brookfield, WI 53005-5938
www.nse.com



S:\5162199\dwg\ FP100P.dwg
FP100P.dwg \ FP1011.P1R