

# SADAGOPAN PORCH

2251 N. LAKE DRIVE  
MILWAUKEE, WI

9-8-2020

SCOPE OF PROJECT:  
THIS PROJECT IS THE DEMOLITION OF THE EXISTING REAR- FIRST FLOOR ENTRY  
PORCH AND THE CONSTRUCTION OF A NEW ONE.

NOTES:  
SOME EXISTING FRAMING AND STRUCTURAL ELEMENTS ARE ASSUMED.  
DECK / PORCH MUST HAVE INTERIOR BEAM AND POSTS (SHOWN IN PLAN). THE  
PORCH CANNOT USE A LEDGER ATTACHED TO THE BRICK VENEER. IT MUST  
SUPPORT ITSELF.  
ALL PORCH / DECK UNDERCARRIAGE MUST BE TREATED.  
CONFER WITH HOMEOWNERS ON ALL FINISH CHICES, INCLUDING- DECK BOARDS,  
TRIM FINISHES, PAINT COLOR, SOFFIT FINISH, POST/RAILING/SPINDLE FINISH, ETC.  
ETC.  
THE RIBS OF THE METAL ROOF SHOULD MATCH AT THE HP. THIS MEANS THAT THE  
SPACING MAY HAVE TO VARY, AS THE PITCH IS DIFFERENT ON THE FRONT VS.  
THE LEFT AND RIGHT SIDES.  
THE ROOF STRUCTURE MUST BE ADEQUATELY ATTCHED TO THE HOME NOT USING THE  
BRICK VENEER IN ANY WAY. THE CONTRACTOR MUST ANCHOR THE ROOF STRUCTURE  
TO THE EXISTING WOOD FRAMING BEHIND, AND ENSURE THAT THE BRICK VENEER  
REMAIN UNDAMAGED OR ALTERED.



WEST ELEVATION

SCALE: 1/4" = 1'0"

AREA OF WORK

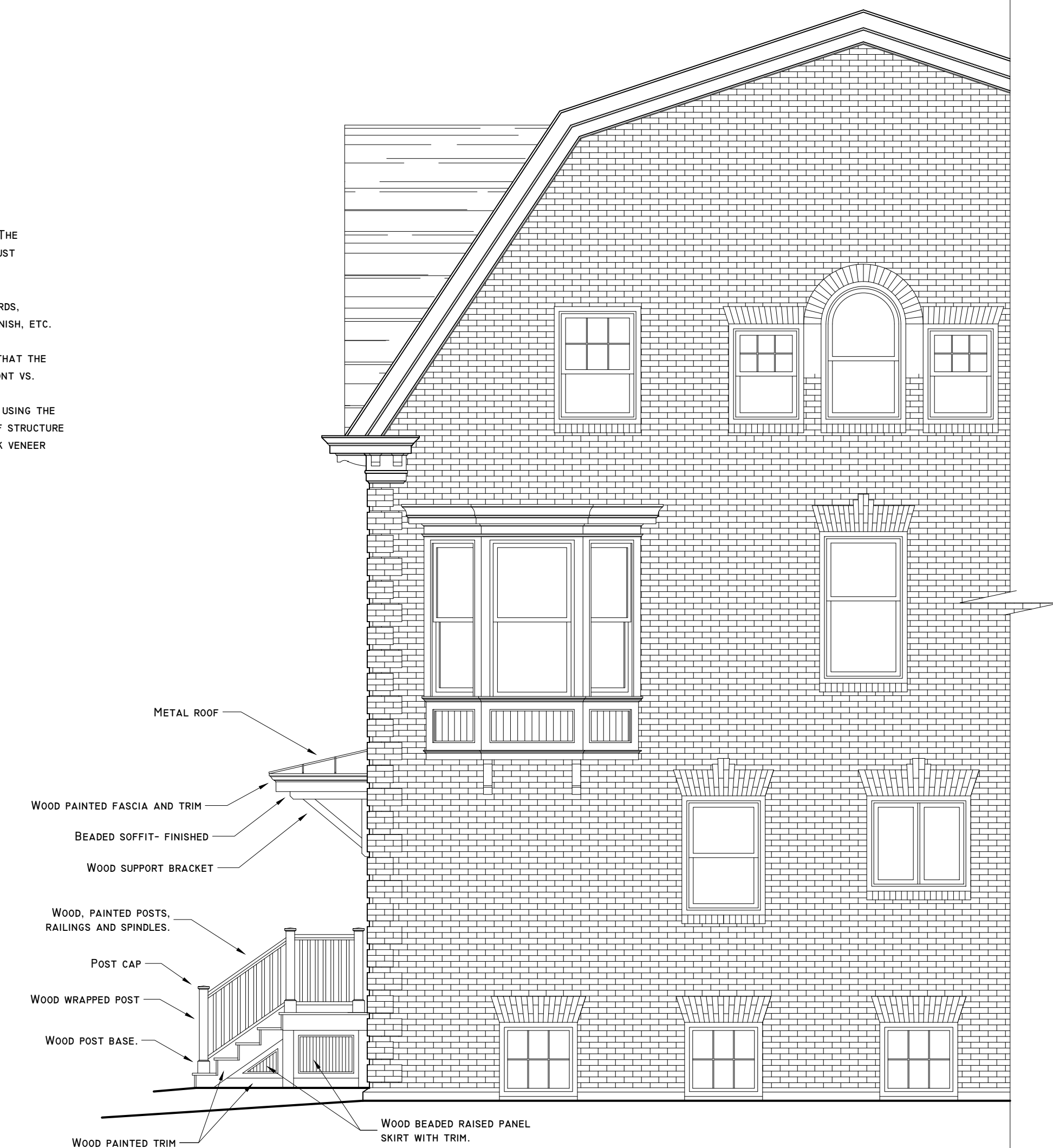

SOUTH ELEVATION

SCALE: 1/4" = 1'0"