

- GENERAL NOTES:**
- 1) SALVAGE BRICK, STONE LINTELS, AND STONE SILLS. REUSE WHEREVER FEASIBLE.
  - 2) TEST EXISTING MORTAR FOR COLOR AND COMPRESION. NEW MORTAR TO MATCH EXISTING. ALL NEW MORTAR JOINTS TO MATCH EXISTING JOINT PROFILE.
  - 3) NEW BRICK MASONRY USED TO PATCH, REPAIR, INTLL, OR CONSTRUCT TO MATCH EXISTING RANGE, AS NEARLY AS FEASIBLE.
  - 4) ALL MASONRY OPENINGS ARE EXISTING, UNLESS OTHERWISE NOTED.
  - 5) SALVAGE DIMENSIONAL AND TRIM LUMBER AS FEASIBLE.
  - 6) RECONSTRUCTED CORNICE AT NORTH ELEVATION TO MATCH EXISTING BRICK MASONRY DETAIL AND PERIOD PHOTOGRAPHS ACQUIRED FROM MILWAUKEE COUNTY HISTORICAL SOCIETY.
  - 7) NEW WARRIN TO BE WARRIN "WOOD ULTIMATE" AND WARRIN "WOOD MASON" MILLION PATTERN TO MATCH PERIOD PHOTOGRAPHS ACQUIRED FROM MILWAUKEE COUNTY HISTORICAL SOCIETY. MATCH EXISTING HEAD/SILL/DETH AND STRUCK.
  - 8) NEW ENTRANCE DOORS AND GARAGE DOORS TO BE CUSTOM MANUFACTURED TO MATCH PERIOD PHOTOGRAPHS ACQUIRED FROM MILWAUKEE COUNTY HISTORICAL SOCIETY.
  - 9) EXTERIOR WOOD CLADDING AT ROOFTOP ADDITION AND ELEVATOR DOORHOUSE TO BE SHIP LAP WOOD WITH DARK STAIN.

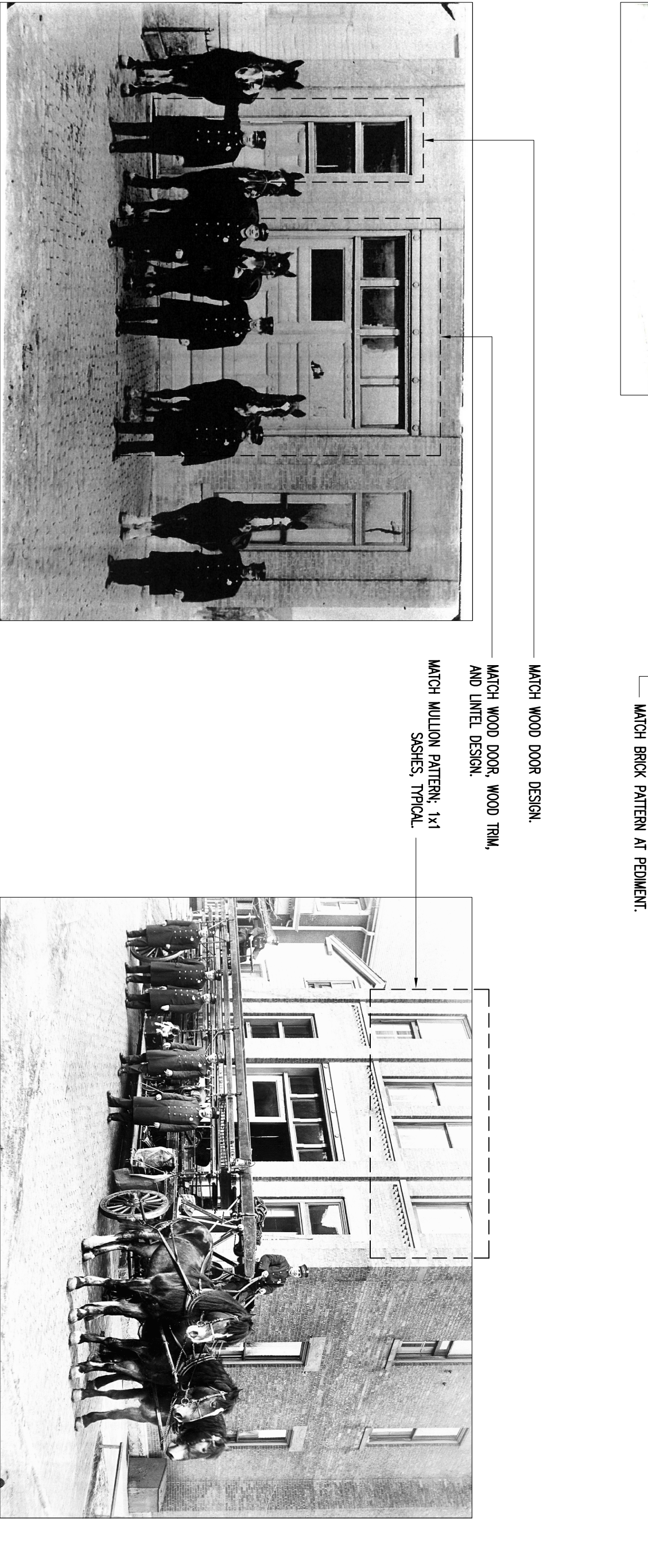

**PROJECT NAME:**  
 LADDER CO. NO. 5  
 1945 N. BARTLETT AVE.  
 MILWAUKEE, WI 53202

**OWNER:**  
 LINCOLN & LUTHE FOWLER  
 2938 N. MARLETTA AVE.  
 MILWAUKEE, WI 53211  
 P: 414-967-0698

**ARCHITECT:**  
 IRON JENNY DESIGN  
 2938 N. STOWELL AVE.  
 MILWAUKEE, WI 53211  
 P: 414-491-4341

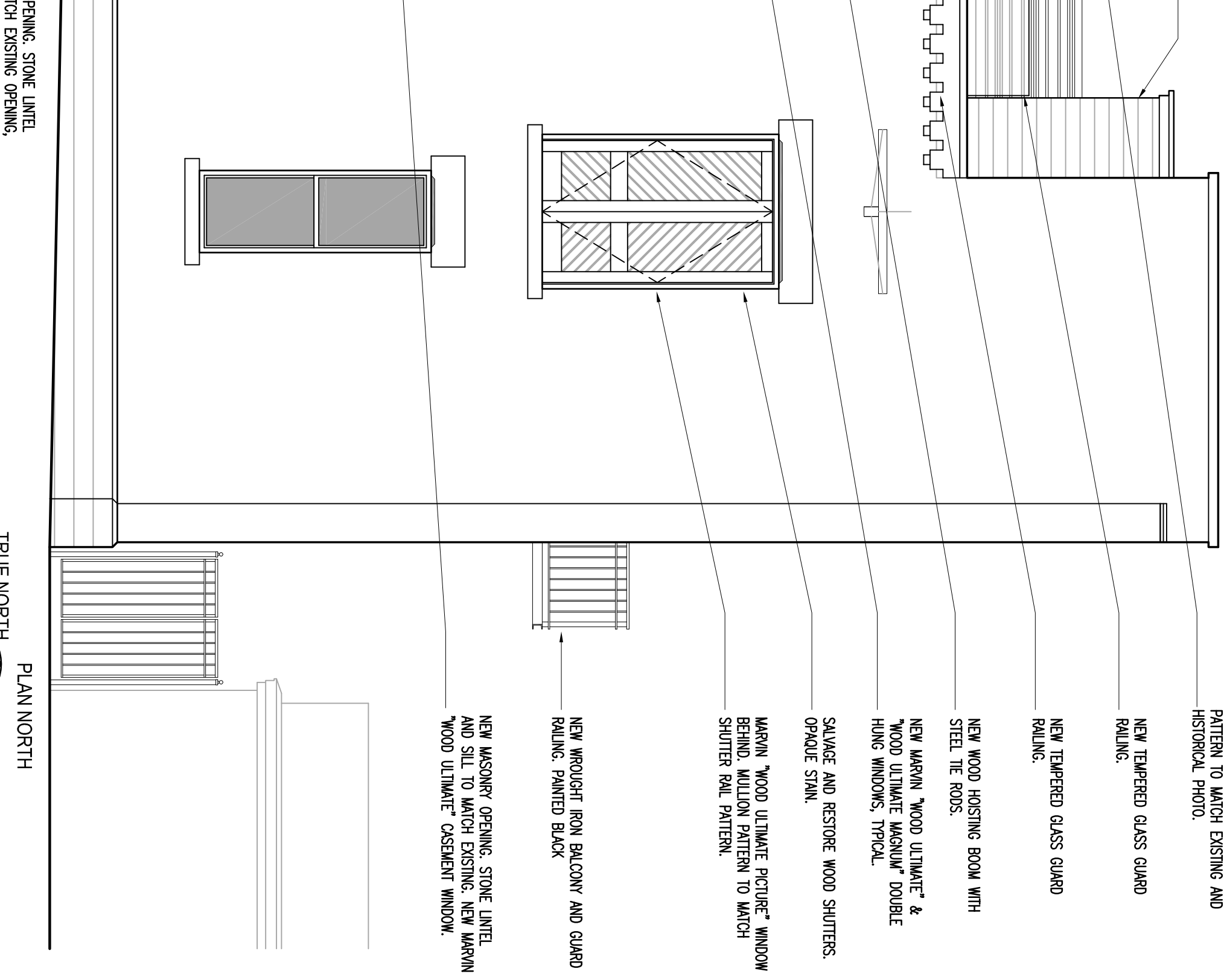
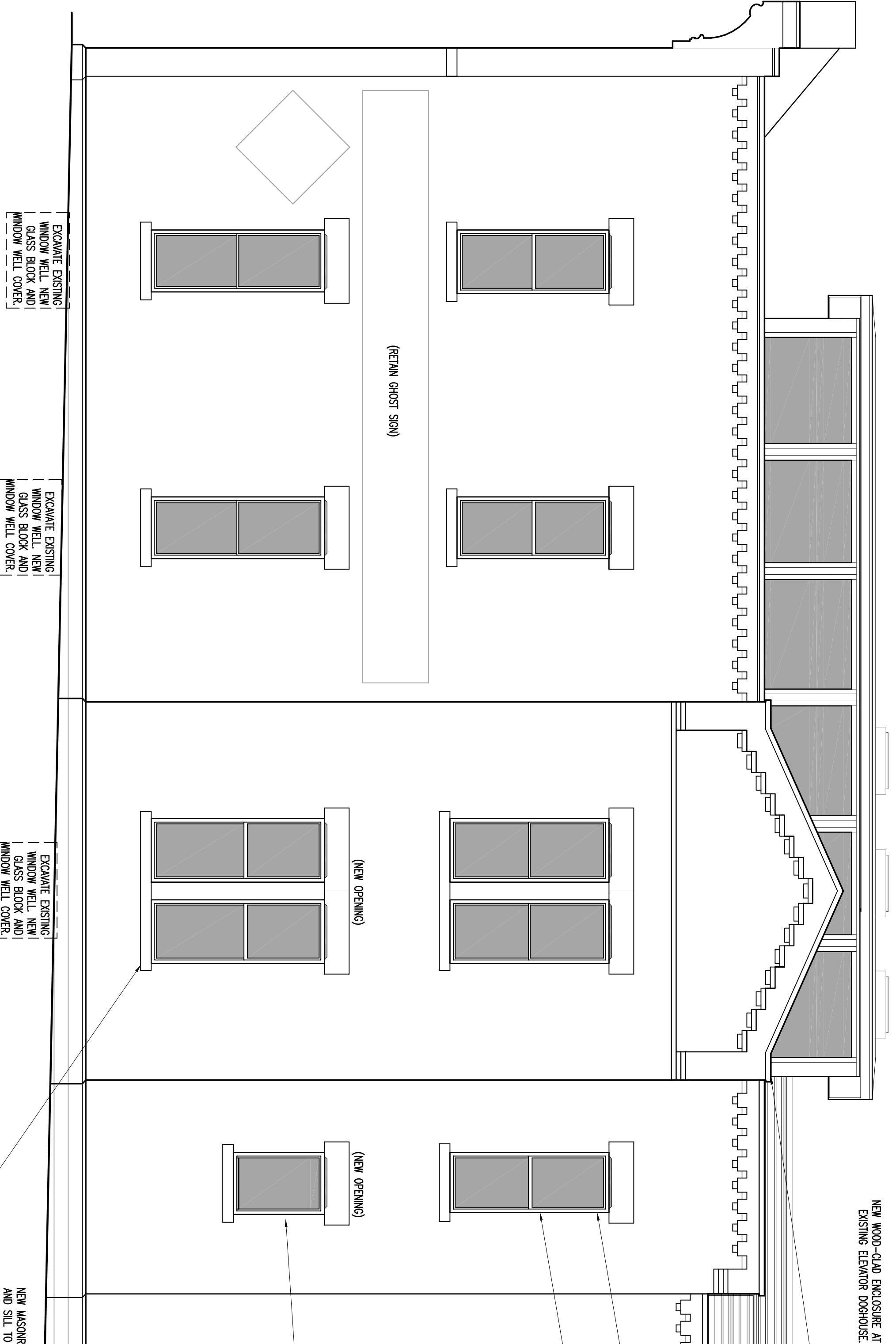
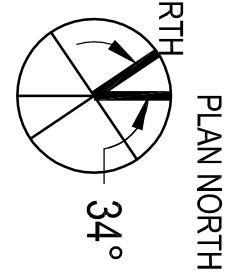

REV. NO.	DATE
1	1/12/2018

PROJ. NO. 190567  
 SCALE AS NOTED  
 PHASE DESIGN DEVELOPMENT  
 DATE 03-06-2018