

GARFIELD SOUTH

File No. 040246

BEING A DIVISION OF LOTS 22-28, BLOCK 20, REEVE & ROE'S SUBDIVISION OF A PART OF THE NORTHWEST 1/4 OF THE NORTHWEST 1/4 OF SECTION 20, TOWNSHIP 7 NORTH, RANGE 22 EAST, IN THE CITY OF MILWAUKEE MILWAUKEE COUNTY, WISCONSIN.

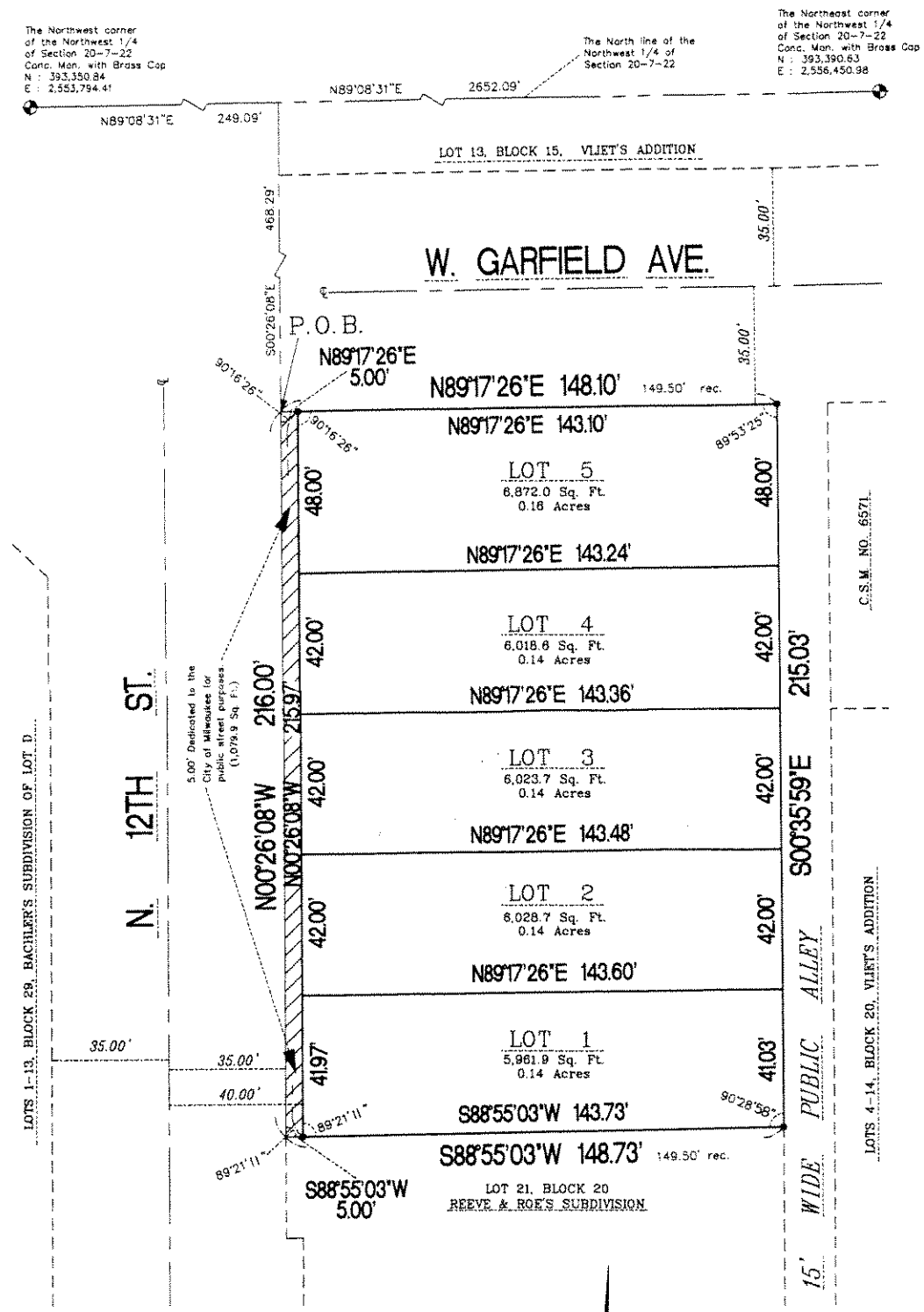

The Northwest corner of the Northwest 1/4 of Section 20-7-22 Conc. Mon. with Brass Cap
N : 393,390.84
E : 2,553,794.41

The North line of the Northwest 1/4 of Section 20-7-22

The Northeast corner of the Northwest 1/4 of Section 20-7-22 Conc. Mon. with Brass Cap
N : 393,390.83
E : 2,556,450.98

LOTS 1-13, BLOCK 29, BACHLER'S SUBDIVISION OF LOT D.

C.S.M. NO. 6571

LOTS 4-14, BLOCK 20, VLIET'S ADDITION

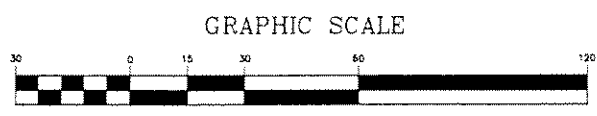

NOTES :

- - DENOTES SET IRON REBAR 1.27" DIA., 18" IN LENGTH, MIN. WT. 4.303 LBS. PER LINEAL FOOT.
- ALL OTHER LOT CORNERS HAVE SET IRON REBAR 5/8" DIA., 18" IN LENGTH, MIN. WT. 1.502 LBS. PER LINEAL FOOT.
- ALL DIMENSIONS ARE MEASURED TO THE NEAREST HUNDRETH OF A FOOT.

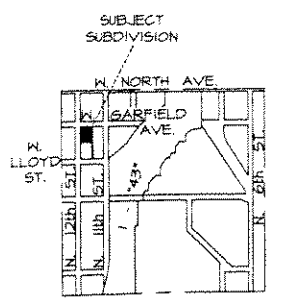

LOCATION SKETCH
NORTHWEST 1/4 SECTION 20-7-22
1" = 1500'

