

ccl-354 (Rev. 1/00)

PETITION FOR A SPECIAL PRIVILEGE

SP 2163

\$208.00 Publication Fee
Must Accompany This Petition
SUBMIT PETITION IN DUPLICATE

AMENDMENT

4-19

, 20 05

To the Honorable, The Common Council of the City of Milwaukee:

CC#991481

SP1892

Council Members:

The undersigned EAST MILWAUKEE OPERATING ASSOCIATES, L.P.
(State whether petitioner is an individual, co-partnership, Wisconsin or foreign corporation)

being the owners of the following described real estate:

PLAT PAGE 392-06 OF NEIGHBORHOOD 6460 PLAT OF MILWAUKEE
(Legal description)
IN SECS (28-29-33)-7-22, BLOCK 9, LOTS 2 THRU 6
+ E. 54.92' LOT 1 + E 4' OF S 140' VAC

in the 4TH Aldermanic District also known by street
and number as 250 E. WISCONSIN AVENUE (02) respectfully petition the Common Council of the
City of Milwaukee according to the provisions of Section 66.045 of the Wisconsin Statutes, that the following privilege be granted:

1) PERMISSION / PERMIT TO RUN ELECTRICAL FROM BUILDING TO FIVE (5)
(Here describe the privilege)
TREES ON WISCONSIN AVENUE (WILL MATCH LIT TREES OF NEIGHBOR - 700 N. WATER)

2) REMOVAL OF FIVE (5) CONCRETE PLANTERS AND FIVE (5)
TREE GRATES ON WISCONSIN AVENUE

of which a plan or sketch is herewith submitted. Petitioner agrees to comply with all laws and all ordinances of the City of Milwaukee, to abide by any order or resolution of the Common Council affecting this privilege, to be primarily liable for damages to person or property by reason of the granting of such privilege, to furnish a bond and pay annual compensation as provided by law in the sum to be fixed by the proper city officers, and to file and keep current throughout the existence of the privilege, a certificate of insurance indicating applicant holds a public liability policy in at least the sums of \$25,000.00/\$50,000.00 bodily injury, and \$10,000.00 property damage, insuring the city against any liability that might arise by reason of the privilege.

Petitioner further agrees to remove said privilege whenever public necessity so requires when so ordered upon resolution adopted by the Common Council or other legislative body.

Should this special privilege be discontinued for any reason whatsoever, petitioner agrees to remove all construction work executed pursuant to this special privilege, to restore to its former condition and to the approval of the Commissioner of Public Works, any curb, pavement, or other public improvement which was removed, changed or disturbed by reason of the granting of this special privilege. Petitioner further agrees not to contest the validity of Section 66.045 of the Wisconsin Statutes, or the legality of this special privilege in any way.

INLAND COMPANIES, AGENT
FOR EAST MILW. OPER. ASSOCIATES

FILE WITH CITY CLERK LICENSE DIVISION
ROOM 105 CITY HALL, 200 EAST WELLS STREET

Signed Marjorie A. Horvat (HORVAT)

Address 250 E. WISCONSIN AVENUE

INLAND COMPANIES, AGENT FOR

EAST MILWAUKEE OPERATING ASSOCIATES, L.P.
(if firm, society or corporation, give its full name)

250 E. WISCONSIN AVENUE; MILW, WI 53202

Address

VICE PRESIDENT

414-283-9665

(Title or office held in case)

(If local phone number of Engineer/Contractor)

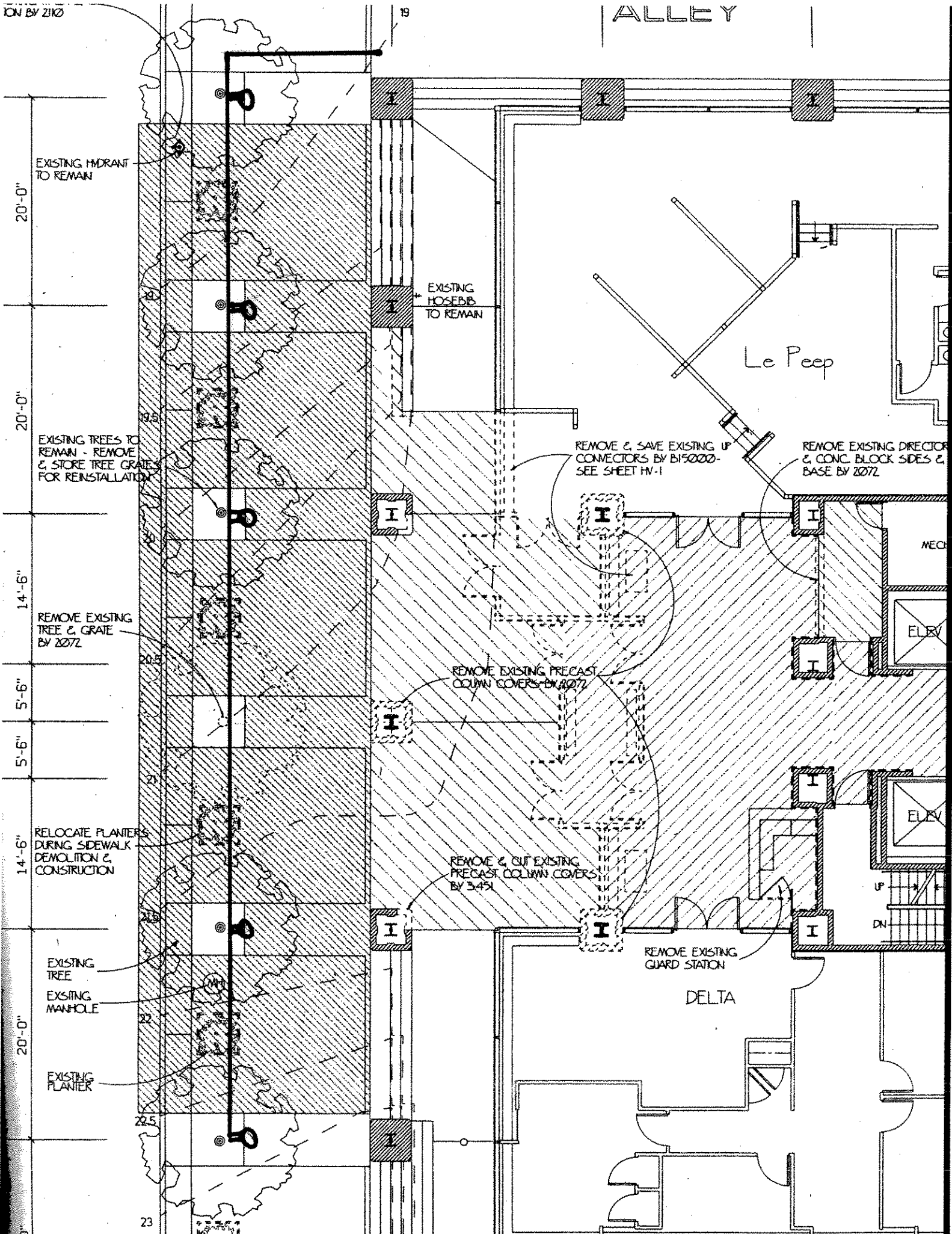

EXISTING HYDRANT TO REMAIN

20'-0"

20'-0"

EXISTING TREES TO REMAIN - REMOVE & STORE TREE GRATES FOR REINSTALLATION

14'-6"

REMOVE EXISTING TREE & GRATE BY 2077

5'-6"

5'-6"

14'-6"

RELOCATE PLANTERS DURING SIDEWALK DEMOLITION & CONSTRUCTION

20'-0"

EXISTING TREE
EXISTING MANHOLE

EXISTING PLANTER

EXISTING HOSEBIB TO REMAIN

REMOVE & SAVE EXISTING UP CONNECTORS BY B15000- SEE SHEET HV-1

REMOVE EXISTING DIRECTOR & CONC. BLOCK SIDES & BASE BY 2072

REMOVE EXISTING PRECAST COLUMN COVERS BY 2077

REMOVE & CUT EXISTING PRECAST COLUMN COVERS BY 3-451

REMOVE EXISTING GUARD STATION

Le Peep

DELTA

MECH

ELEV

ELEV

UP

DN

22.5

23