



CERTIFICATE OF APPROPRIATENESS APPLICATION FORM

Incomplete applications will not be processed for Commission review.

Please print legibly.

1. HISTORIC NAME OF PROPERTY OR HISTORIC DISTRICT: (if known)

ADDRESS OF PROPERTY:

701 W HISTORIC MITCHELL ST Milwaukee, WI 53204

2. NAME AND ADDRESS OF OWNER:

Name(s): ASHRAF PATEL

Address: 9327 69th St.

City: Kenosha

State: WI

ZIP: 53142

Email: Alif@eatannol.com

Telephone number (area code & number) Daytime: 262-344-2976 Evening:

3. APPLICANT, AGENT OR CONTRACTOR: (if different from owner)

Name(s): MARCO A. LEZAMETA-URIBE, General Contractor

Address: 2870 S. CALHOUN RD

City: NEW BERLIN

State: WI

ZIP Code: 53151

Email: ML.ENTERPRISE.WI@gmail.com

Telephone number (area code & number) Daytime: 262-765-8929 Evening:

4. ATTACHMENTS: (Because projects can vary in size and scope, please call the HPC Office at 414-286-5712 for submittal requirements)

A. REQUIRED FOR MAJOR PROJECTS:

AA'd Photographs of affected areas & all sides of the building (annotated photos recommended)

Sketches and Elevation Drawings (1 full size and 1 reduced to 11" x 17" or 8 1/2" x 11")

A digital copy of the photos and drawings is also requested.

AA'd Plans

Material and Design Specifications (see next page)

B. NEW CONSTRUCTION ALSO REQUIRES:

N/A

Floor Plans (1 full size and 1 reduced to a maximum of 11" x 17")

Site Plan showing location of project and adjoining structures and fences

PLEASE NOTE: YOUR APPLICATION CANNOT BE PROCESSED UNLESS BOTH PAGES OF THIS FORM ARE PROPERLY COMPLETED AND SIGNED.

5. DESCRIPTION OF PROJECT:

Tell us what you want to do. Describe all proposed work including materials, design, and dimensions. Additional pages may be attached.

We want to correct the bricks falling off from building.

Please see attach pages.

We will be replacing the missing bricks on east side of the building. with bricks order from "The Brick yard incorporated" AND ALSO NORTH SIDE OF BUILDING

Brick Work to be done by:
GH All Purpose Properties
Licensed Masonry
Jerry - Contact
262-676-1478

6. SIGNATURE OF APPLICANT:

Marco LeMeth
Signature

Please print or type name MARCO LEMETH Date 7/6/21

This form and all supporting documentation **MUST** arrive by 12:00 noon on the deadline date established to be considered at the next Historic Preservation Commission Meeting. Any information not provided to staff in advance of the meeting will not be considered by the Commission during their deliberation. Please call if you have any questions and staff will assist you.

Hand Deliver or Mail Form to:
Historic Preservation Commission
City Clerk's Office
200 E. Wells St. Room B-4
Milwaukee, WI 53202

PHONE: (414) 286-5722

FAX: (414) 286-3004

www.milwaukee.gov/hpc

Or click the **SUBMIT** button to automatically email this form for submission.

SUBMIT



3352 S. Clement Ave., Milwaukee, WI 53207
 Office (414) 481-9600 Fax (414) 481-2770
 www.thebrickyardwi.com

Estimate

Bill To

G & H
 Jerry
 262-676-1478

Date	5/4/2021
Estimate #	17417

Ship To	
701 W Historic Mitchell St Milwaukee, WI	
Ship Date	Ship Via

Terms	Rep	P.O. No.
COD	SMR	

Item Code	Description	Quantity	Price Each	Amount
Flashed Matex MOD	Ragland Flashed Matex Modular 505/P	6,060	0.69	4,181.40T
Spec Mix Premix Type S	12 Full Cubes @ 505 Pcs each Spec Mix Type S Premix 80# 42/P SORRY, NO RETURNS OR EXCHANGES ON BAGGED GOODS 4 Full Pallets @ 42 Bags each	168	7.54	1,266.72T
Quikrete Pallet Deposit	Quikrete Pallet Deposit - PLEASE RETAIN RECEIPT FOR REFUND	4	20.00	80.00
Freight Zone 1	Freight Zone 1	1	130.00	130.00T
Moffitt Unloading Char...	Moffitt Unloading Charge	1	85.00	85.00T
Subtotal				\$5,743.12
Sales Tax (5.5%)				\$311.47
Total				\$6,054.59

Terms & Conditions:

- All prices quoted are valid for 30 calendar days from the date stated on this estimate.
- You have 30 calendar days to return an item(s) from the date of purchase.
- All returned item(s) MUST be unused and in saleable condition.
- All returned item(s) MUST be accompanied with the original receipt of purchase.
- All item(s) are subject to a 20% restocking fee that will be deducted from your refund.
- Sorry, NO returns or exchanges on special orders, bagged goods, and used/discontinued materials.
- The Brickyard reserves the right not to accept a return.
- All returned checks will be charged a \$35.00 returned-check fee.
- Orders will be held in our yard for a maximum of 90 days after notification the order is ready for pick-up. Any orders that have not been picked up after 90 days without communication to the Brickyard, will be returned to inventory and no refund will be issued.



Subject wall for partial demolition.



Detail of damaged area. Note subtle pilasters and copper coping. Pilasters and copper coping will be required in the reconstruction.



Rear of 701 building showing half-round gutter. Commission may require reconstruction of the jump porch that appears to have been removed without appropriate permits or Certificate of Appropriateness.



Rear of 705-707 building. Porch roof and all chimneys are to be removed. Porch over the rear bumpout (with bars on windows) shall be demolished, but columns and corbels shall be retained for reuse.

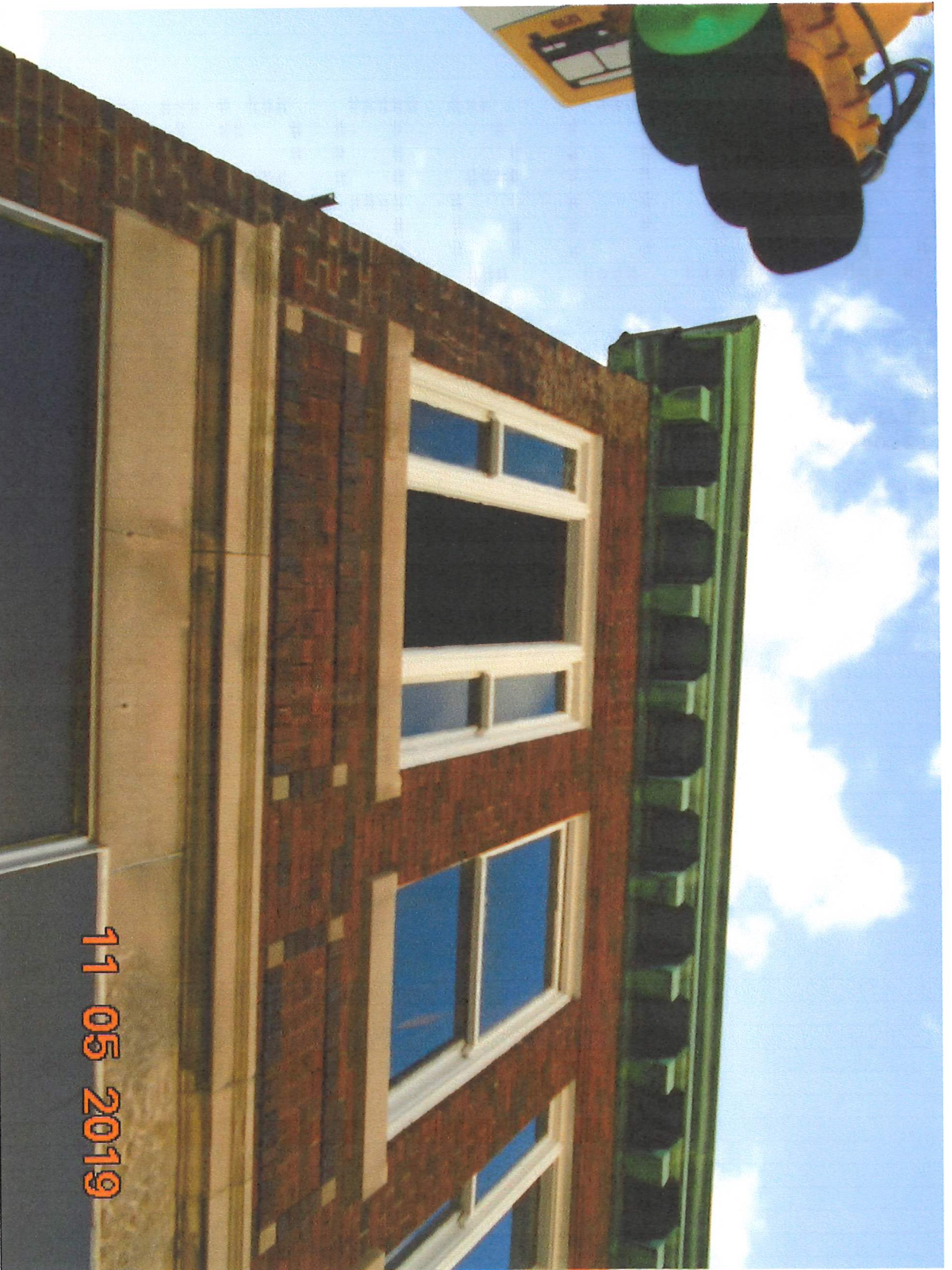

Typical front window in need of board up as part of this approval.