

N.W. 1/4 SEC. 28, T.7N., R.22E.

393

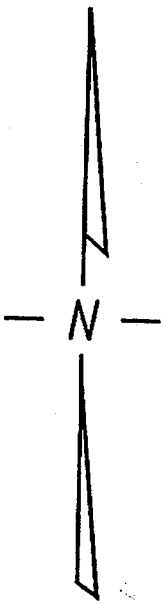

E. Kilbourn Ave. (R.O.W. VARIES)

N. Marshall St. (80' R.O.W.)

N. Prospect Ave. 84.5

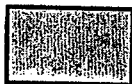
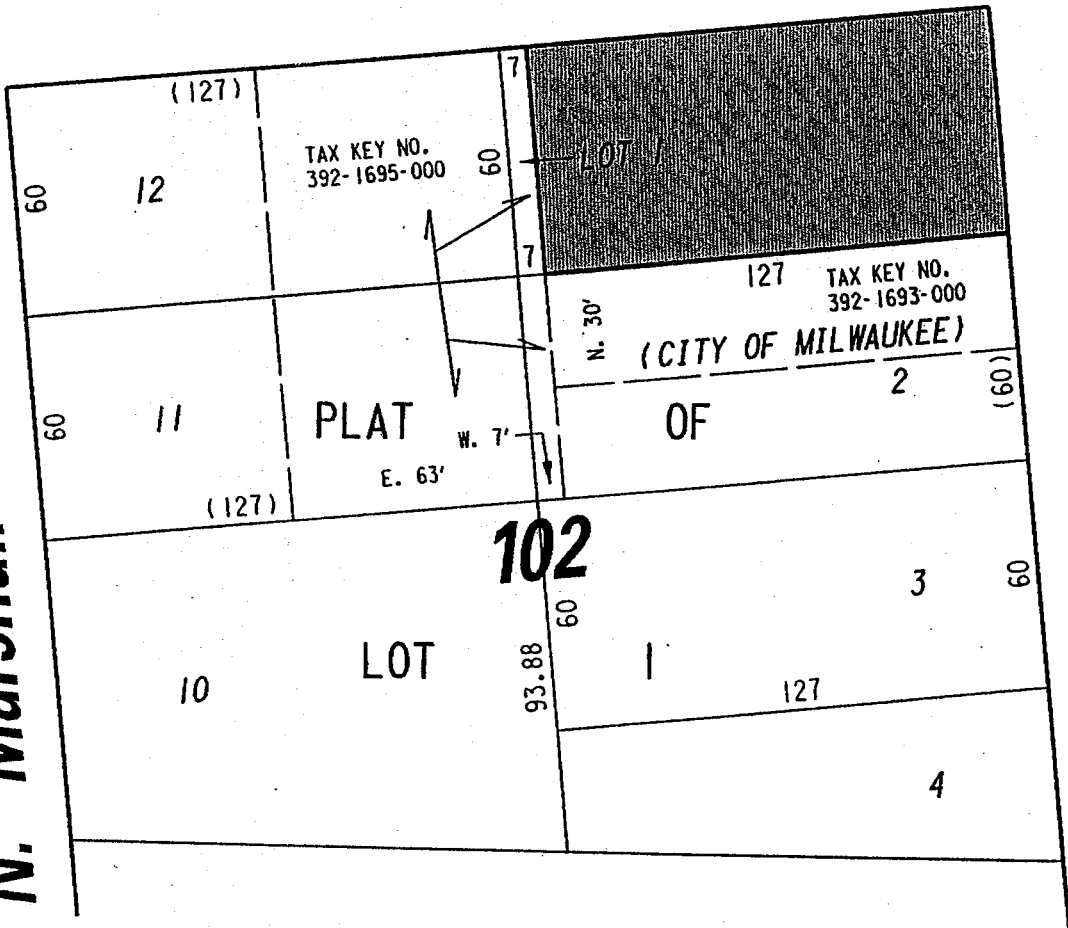

PORTION OF PUBLIC STREET PROPOSED TO BE VACATED

EXHIBIT "A"

FILE NO. 000270

INFRASTRUCTURE SERVICES DIVISION

MILWAUKEE, WISCONSIN

ASSIGNED TO: W.E. FUCHS

DRAWN BY: W.E.F.

PROJECT/GRANT NO.: WK52337100

APPROVED BY:

CH'K'D. BY: M.C. WILLIAMS

DATE: JUNE 29, 2000

SCALE: 1" = 50'

Marcia Lindholm
CENTRAL DRAFTING & RECORDS MANAGER

James P. Panko
CITY ENGINEER