

PROPERTY REDEVELOPMENT  
3774 S. 27th Street  
Milwaukee, WI 53221

02-12-24

SITE PLAN

S-1

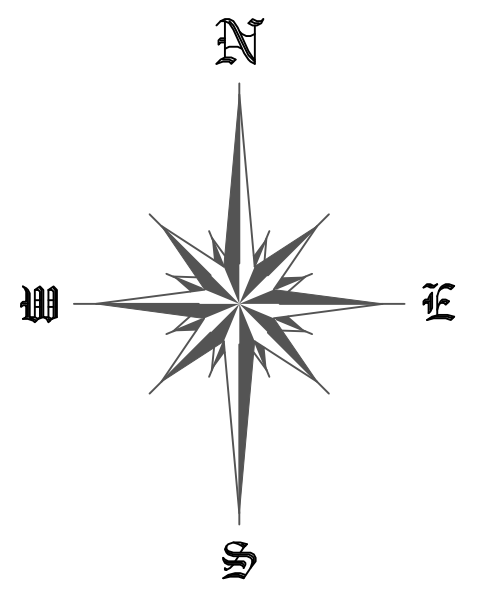
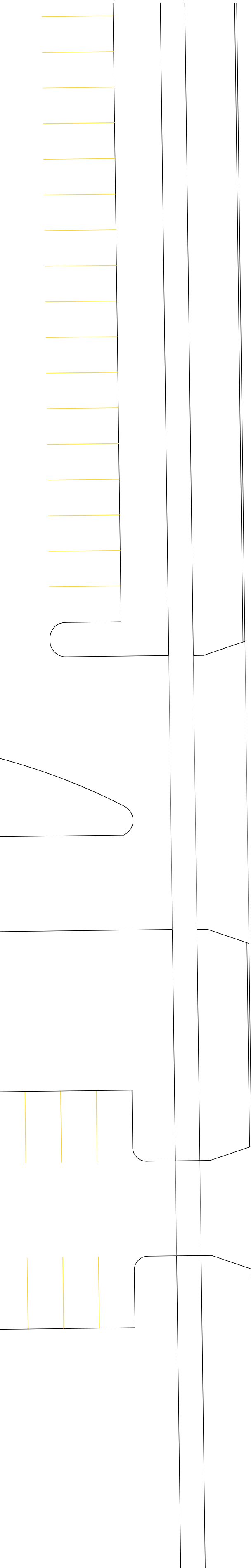

SOUTH 27th STREET

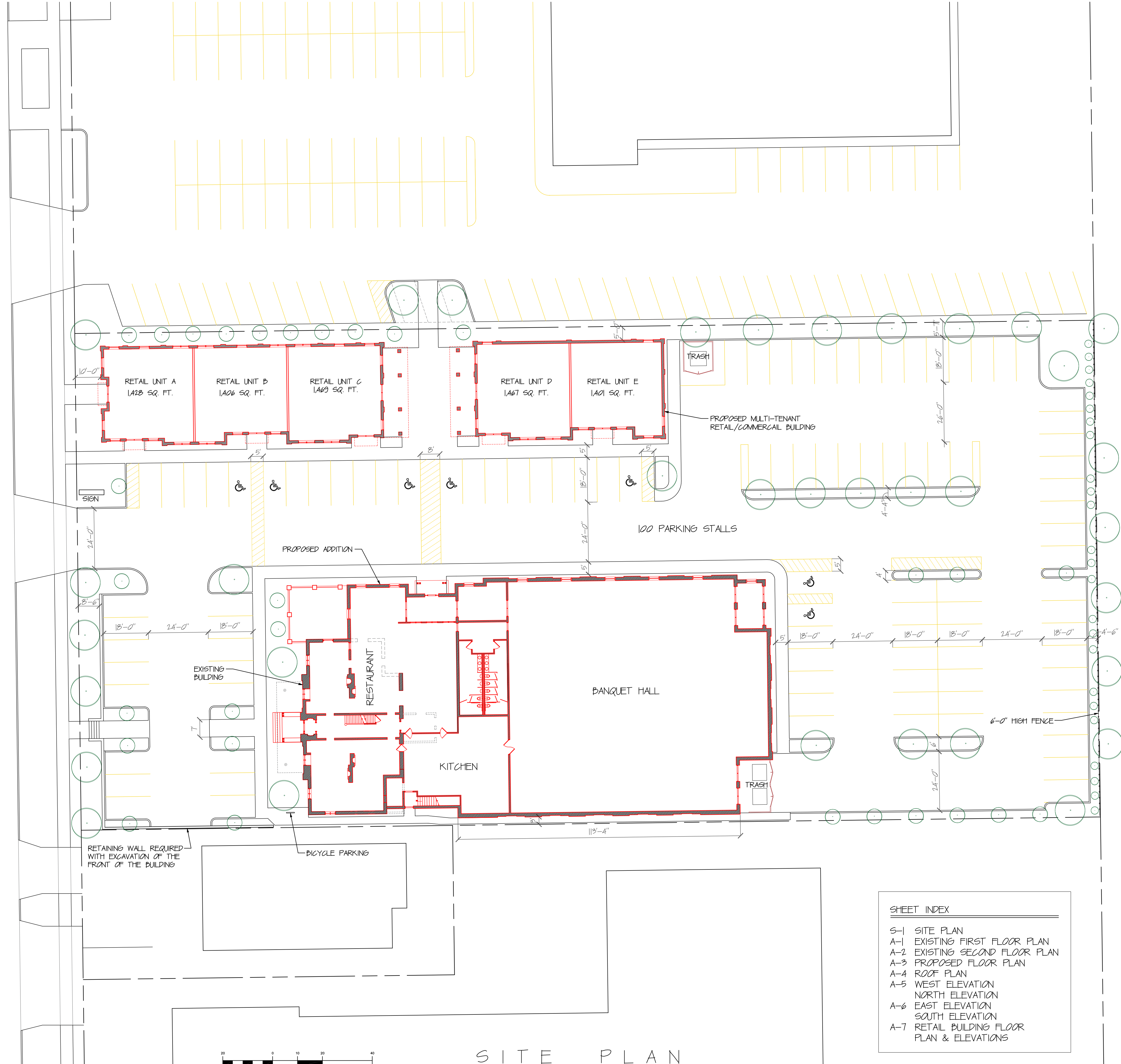

**SHEET INDEX**

S-1	SITE PLAN
A-1	EXISTING FIRST FLOOR PLAN
A-2	EXISTING SECOND FLOOR PLAN
A-3	PROPOSED FLOOR PLAN
A-4	ROOF PLAN
A-5	WEST ELEVATION
	NORTH ELEVATION
A-6	EAST ELEVATION
	SOUTH ELEVATION
A-7	RETAIL BUILDING FLOOR PLAN & ELEVATIONS

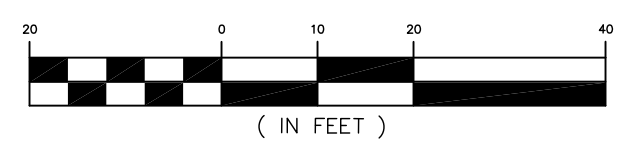

S I T E P L A N  
1" = 20'-0"

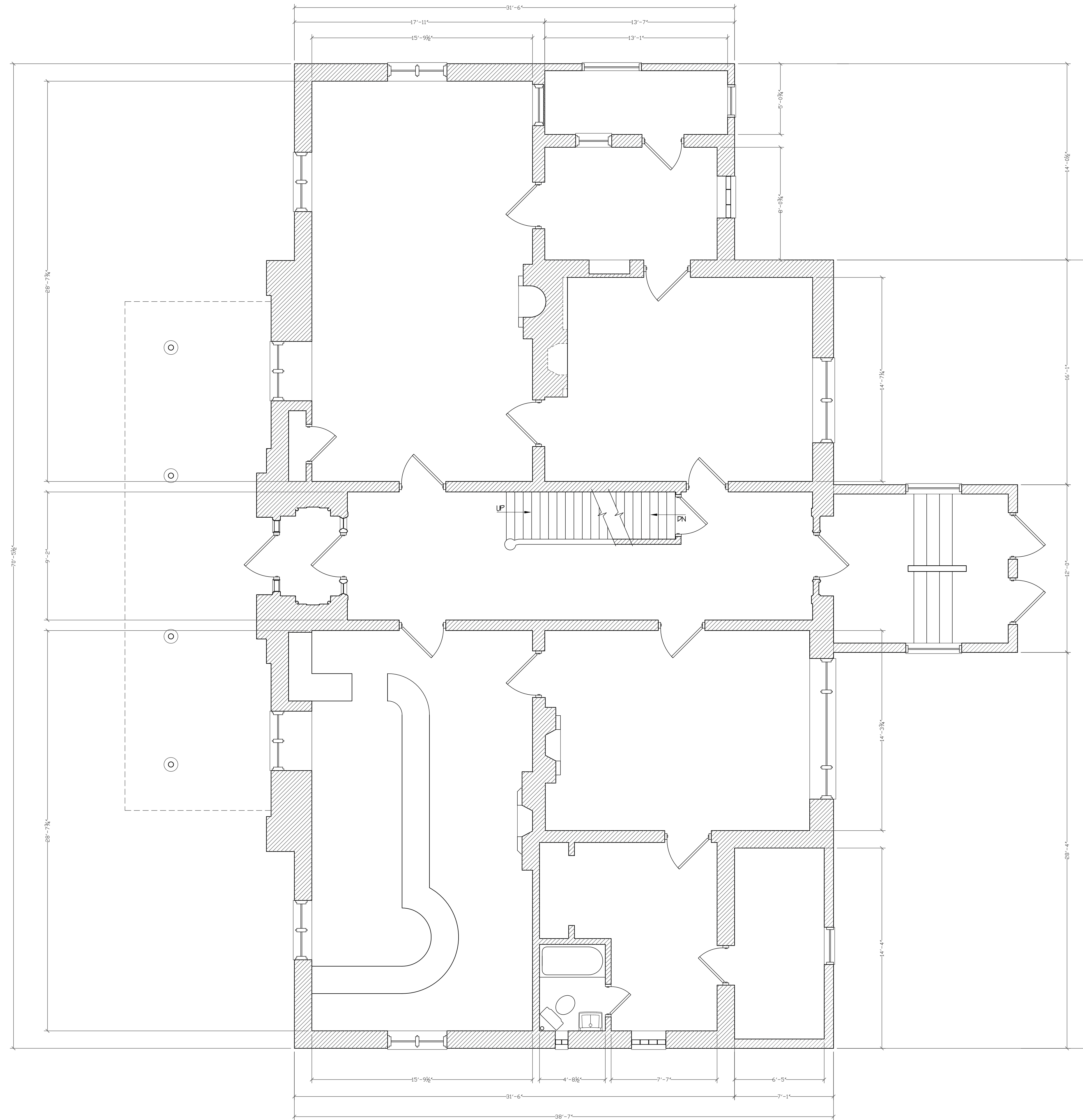

EXISTING MAIN LEVEL FLOOR PLAN

1/4" = 1'-0"

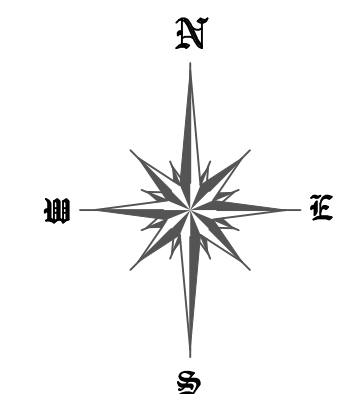

02-12-24

EXISTING  
FIRST FLOOR

A-1

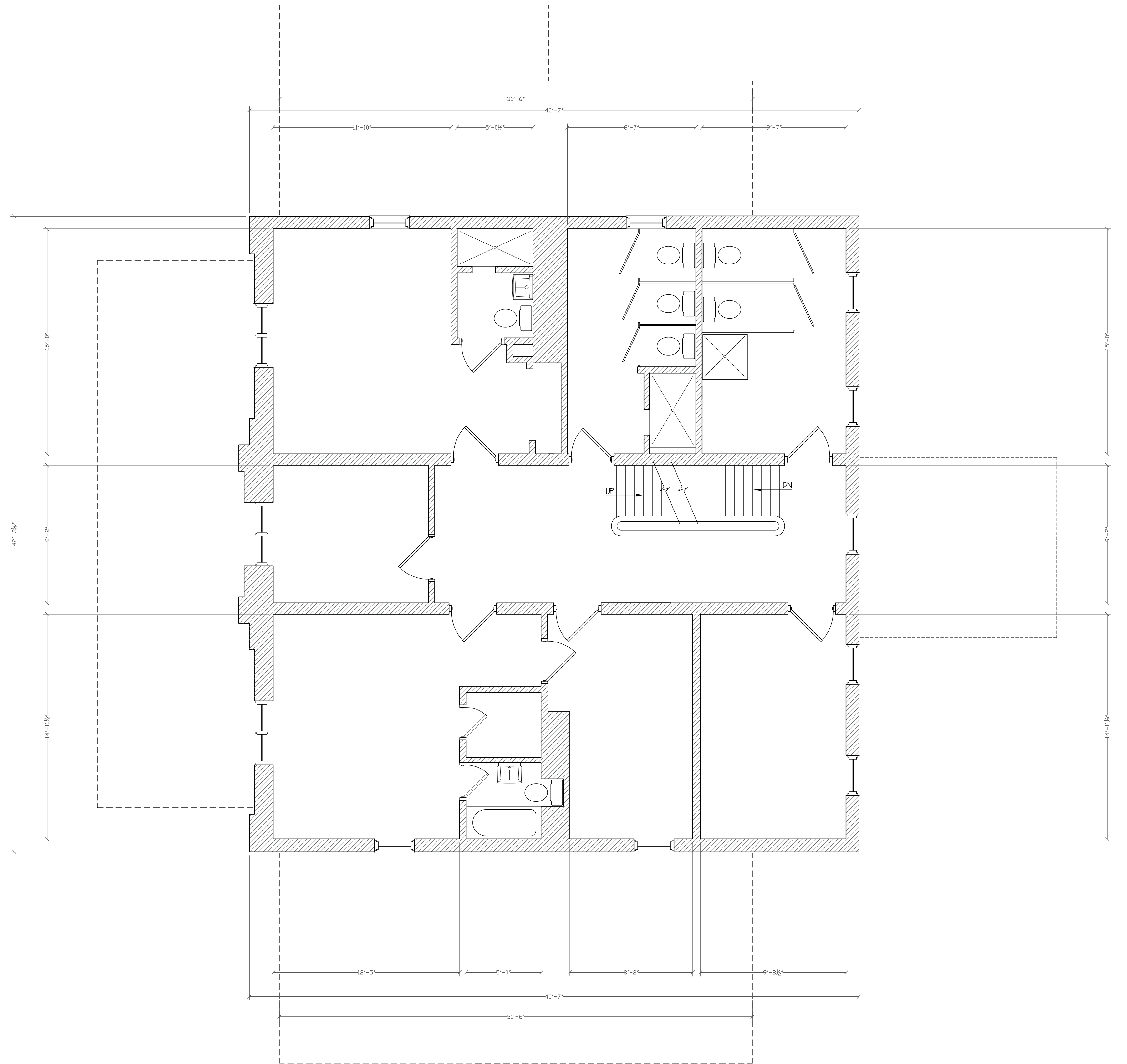

EXISTING SECOND LEVEL FLOOR PLAN

1/4" = 1'-0"

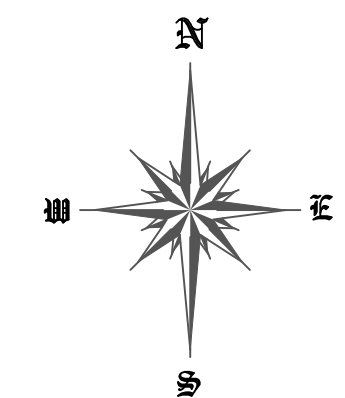

02-12-24

EXISTING  
SECOND FLOOR

A-2



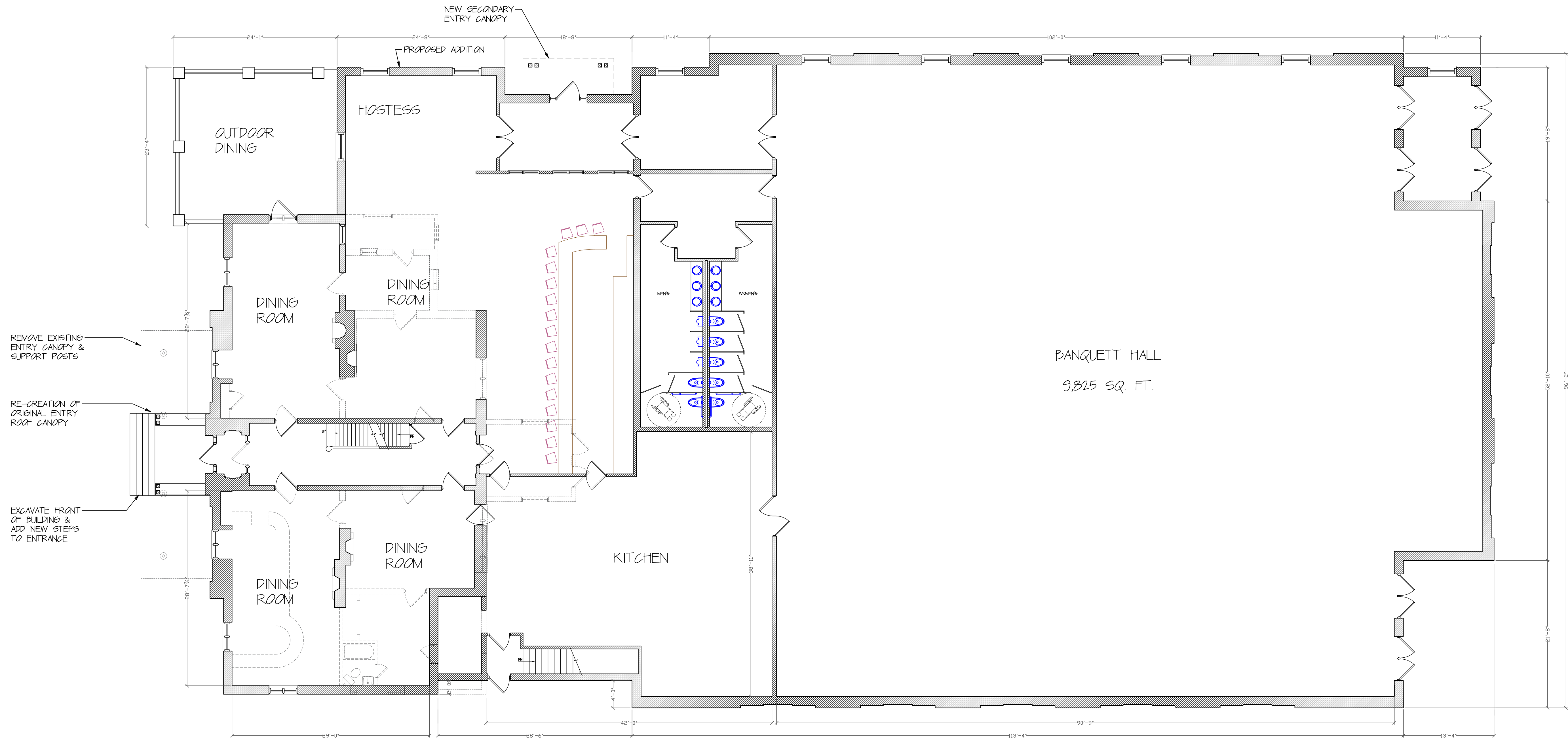

PROPOSED MAIN LEVEL FLOOR PLAN

$\frac{1}{8}'' = 1'-0''$

PROPERTY REDEVELOPMENT  
374 S. 27TH Street  
Milwaukee, WI 53221

02-12-24

PROPOSED  
FLOOR PLAN

A-3

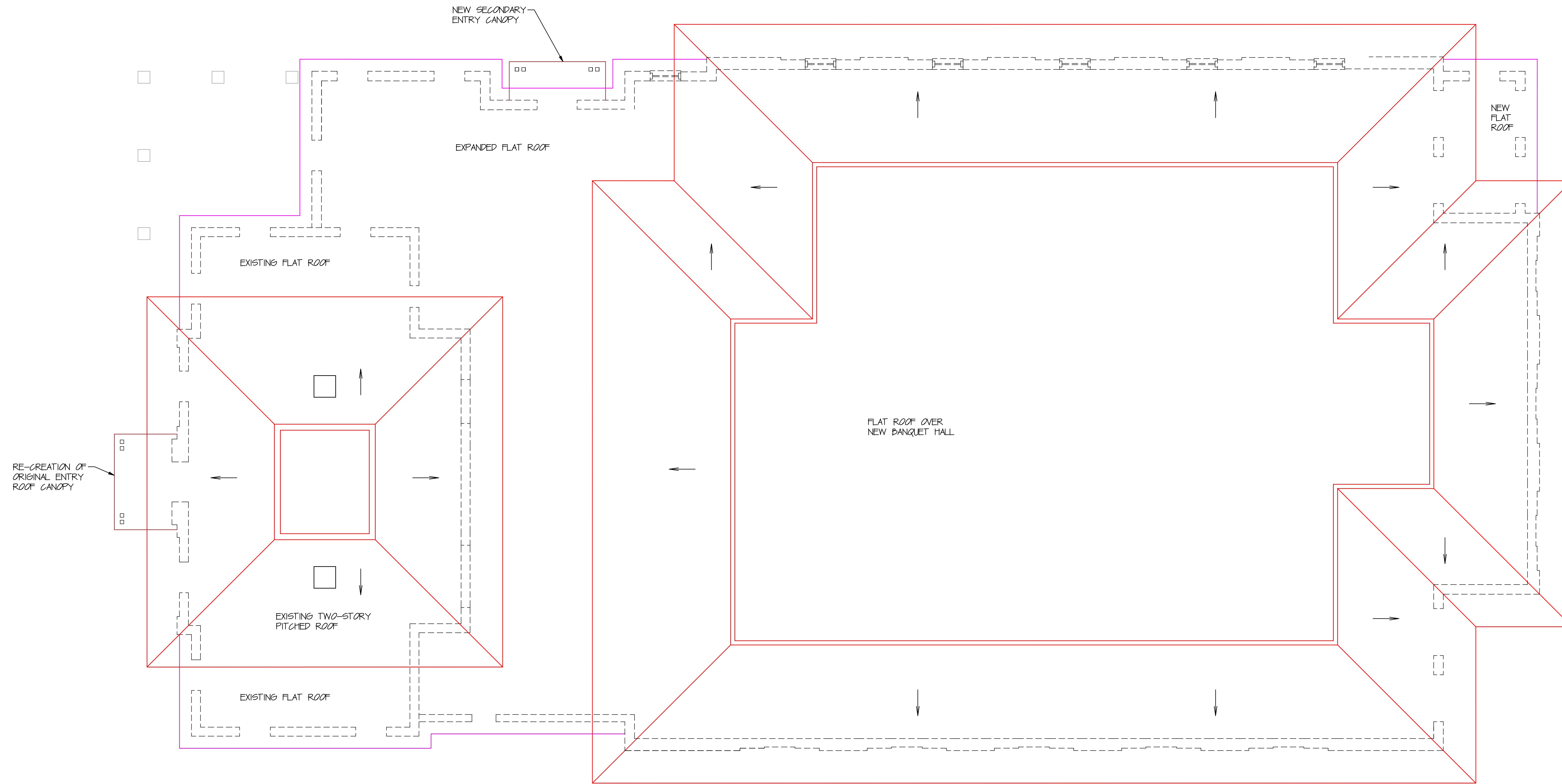

ROOF PLAN

$\frac{1}{8}'' = 1'-0''$

PROPERTY REDEVELOPMENT  
374 S. 27TH Street  
Milwaukee, WI 53221

02-12-24

ROOF PLAN

A-4

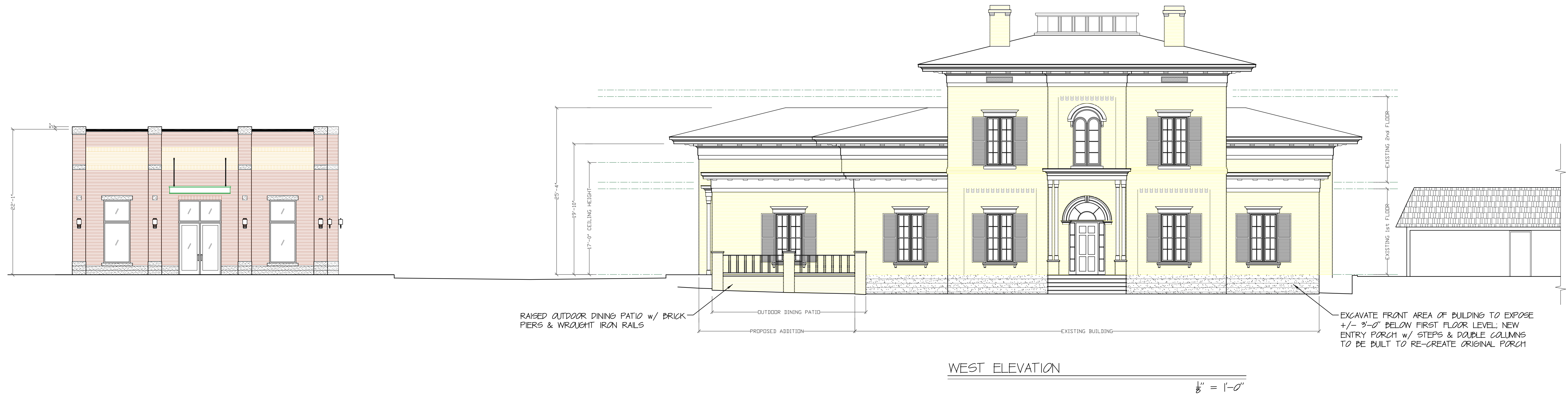

WEST ELEVATION

1/8" = 1'-0"

EXISTING BUILDING TO BE RECONSTRUCTED TO RETURN THE BUILDING TO THE ORIGINAL EXTERIOR APPEARANCE. ALL NEW CONSTRUCTION TO MATCH ORIGINAL BUILDING IN ARCHITECTURAL STYLE, FORM AND MATERIALS.

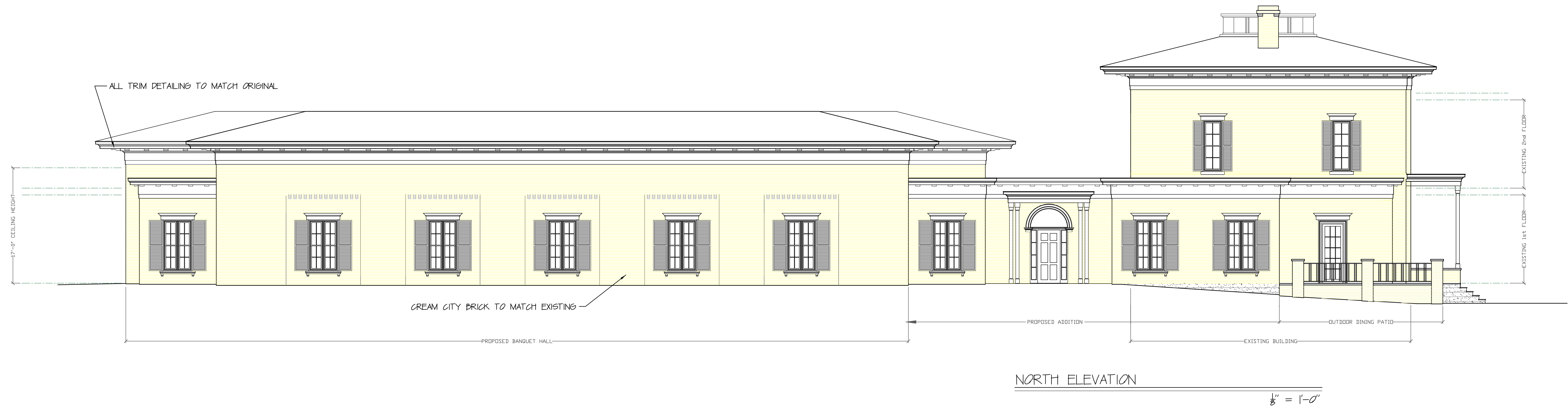

NORTH ELEVATION

1/8" = 1'-0"

EXISTING BUILDING TO BE RECONSTRUCTED TO RETURN THE BUILDING TO THE ORIGINAL EXTERIOR APPEARANCE. ALL NEW CONSTRUCTION TO MATCH ORIGINAL BUILDING IN ARCHITECTURAL STYLE, FORM AND MATERIALS.

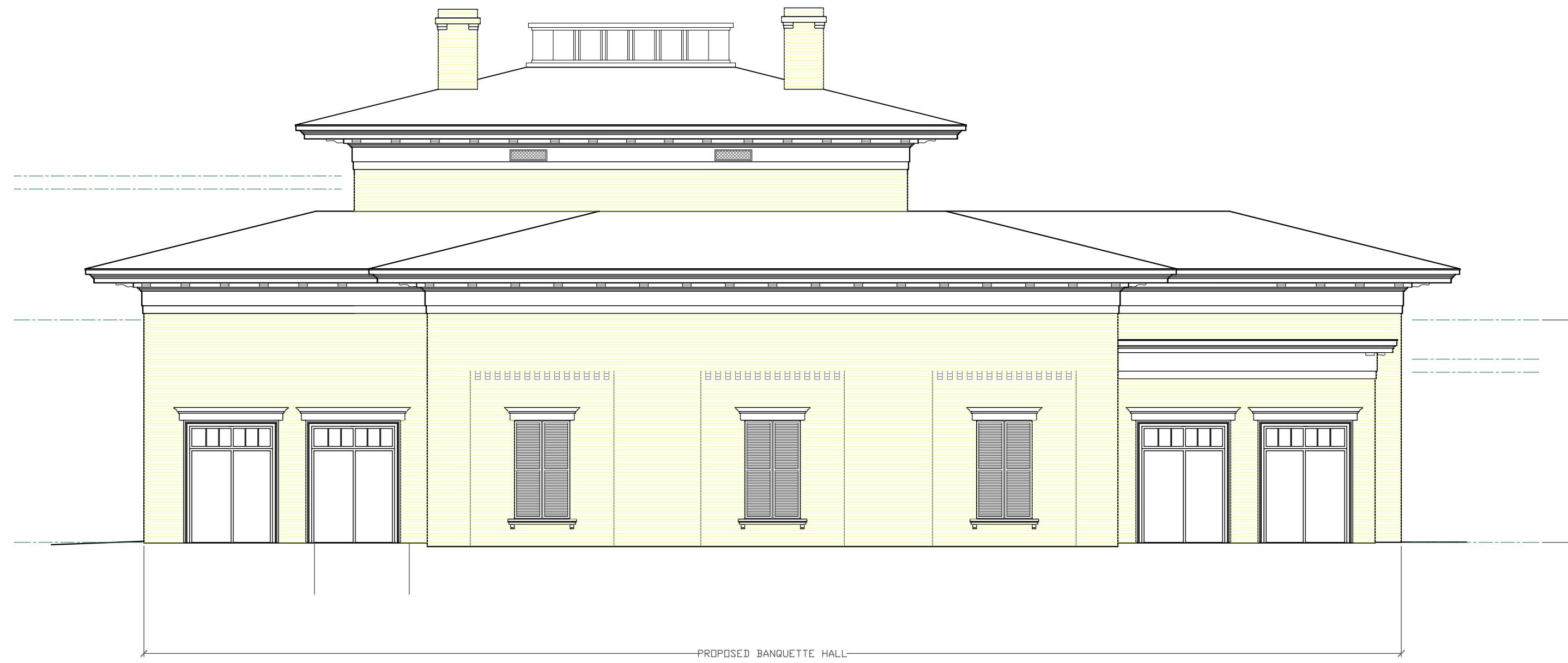

EAST ELEVATION

$\frac{1}{8}'' = 1'-0''$

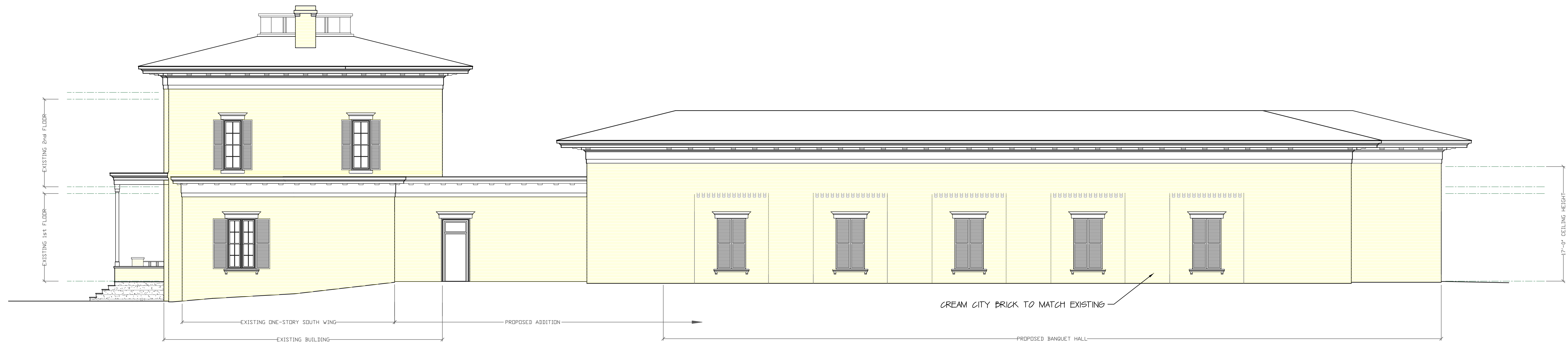

SOUTH ELEVATION

$\frac{1}{8}'' = 1'-0''$



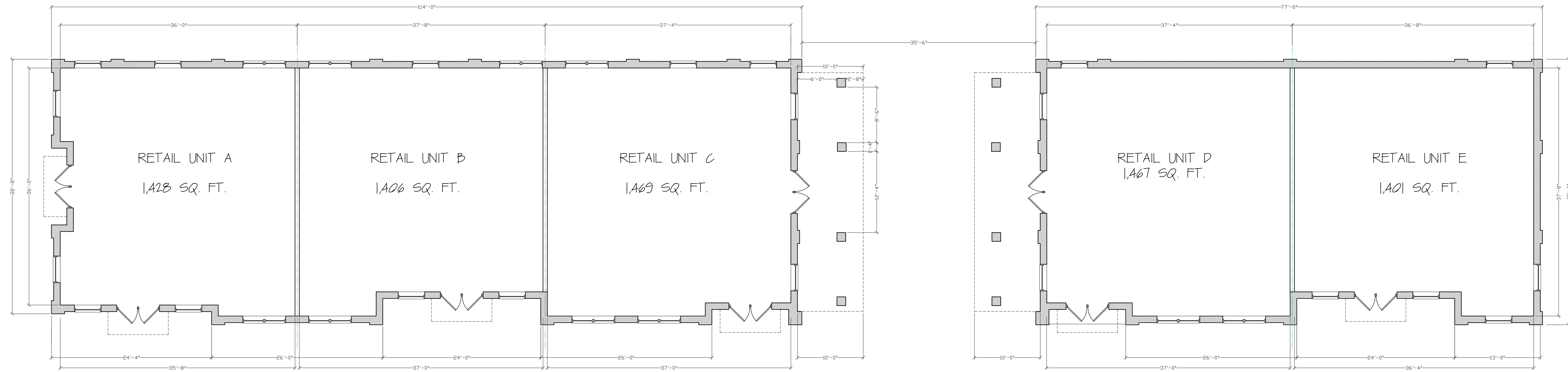

RETAIL BUILDING FLOOR PLAN  
 $\frac{1}{8}'' = 1'-0''$

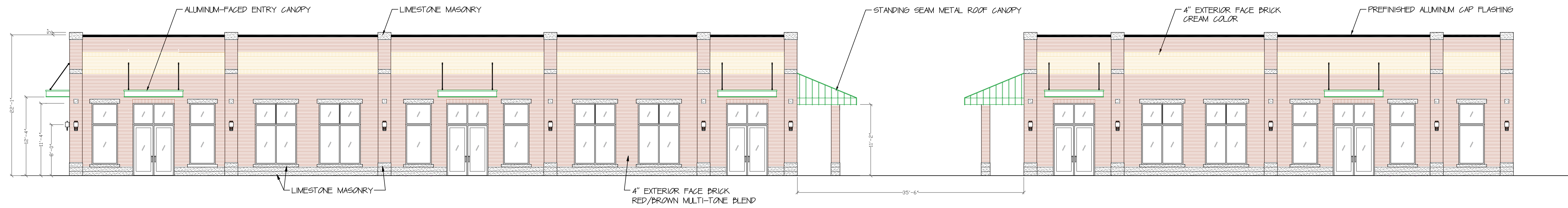

RETAIL BUILDING SOUTH ELEVATION  
 $\frac{1}{8}'' = 1'-0''$

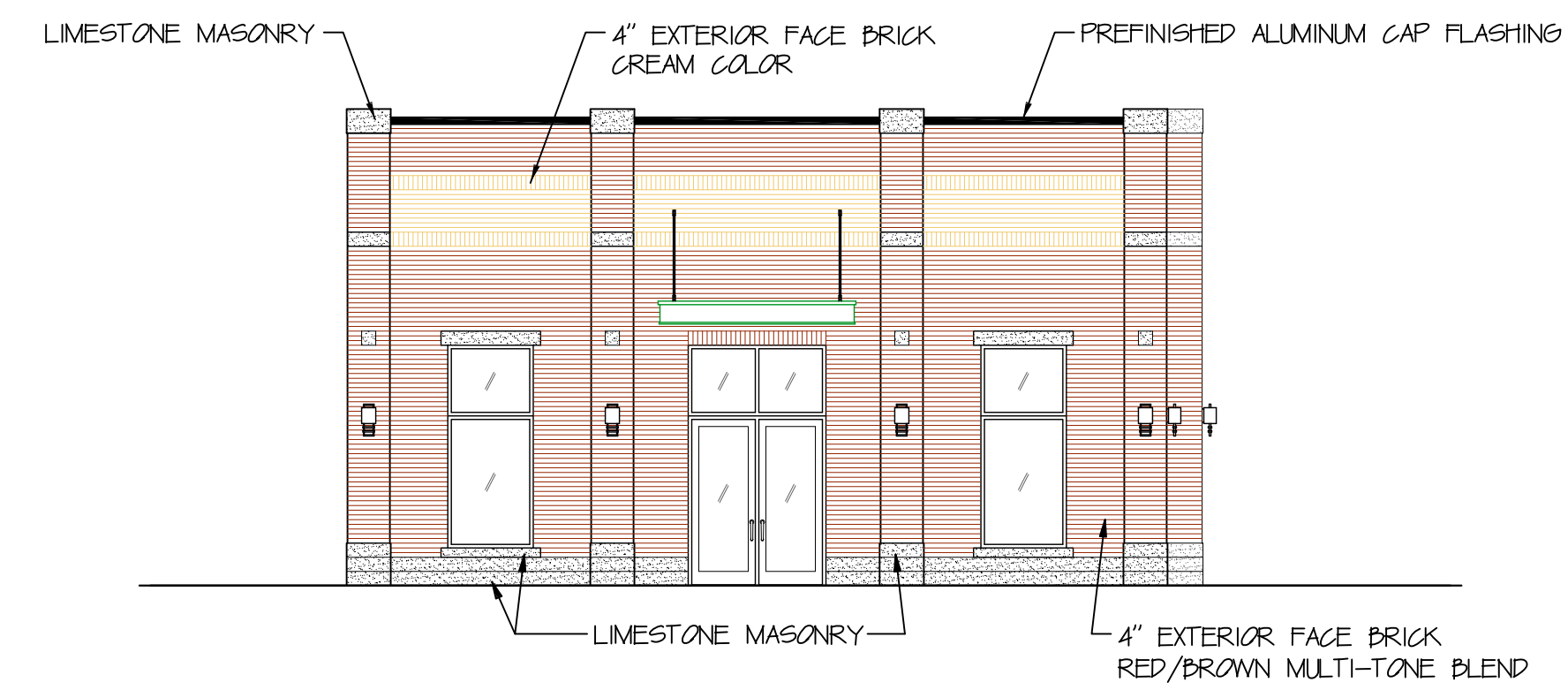

RETAIL BUILDING WEST ELEVATION  
 $\frac{1}{8}'' = 1'-0''$