



**CITY OF MILWAUKEE
OFFICE OF THE CITY CLERK**

Monday, June 16, 2025

COMMITTEE MEETING NOTICE

AD 06

JARABA, Murad N, Agent
HOPKINS QUICK MART LLC
2526 W HOPKINS ST
Milwaukee, WI 53206

You are requested to attend a hearing which is to be held in Room 301-B, Third Floor, City Hall or you may attend virtually using the link below.

Tuesday, July 01, 2025 at 10:05 AM

The access code is <https://meet.goto.com/731648413>. Please see the enclosed best practices document for further instructions.

Regarding: Your Class A Malt & Class A Liquor License Application as agent for "HOPKINS QUICK MART LLC" for "HOPKINS QUICK MART" at 2526 W HOPKINS St. 

There is a possibility that your application may be denied for one or more of the following reasons: The recommendation of the committee regarding the application shall be based on evidence presented at the hearing. Per MCO 85-2.7-4, probative evidence concerning whether or not a new license should be granted may be presented on the following subjects: whether or not the applicant meets the municipal requirements, the appropriateness of the location and premises where the licensed premises is to be located and whether use of the premises for the purposes or activities permitted by the license would tend to facilitate a public or private nuisance or create undesirable neighborhood problems such as disorderly patrons, unreasonably loud noise, litter, and excessive traffic and parking congestion. Probative evidence relating to these matters may be taken from the plan of operation submitted with the license application, if any, but shall not include the content of any music. Evidence regarding the fitness of the location of the premises to be maintained as the principal place of business, including but not limited to whether there is an overconcentration of businesses of the type for which the license is sought; whether the proposal is consistent with any pertinent neighborhood business or development plans, or the location's proximity to areas where children are typically present. The applicant's record in operating similarly licensed premises; and whether or not the applicant has been charged with or convicted of any felony, misdemeanor, municipal offense or other offense, the circumstances of which substantially relate to the activity to be permitted by the license being applied for or any other factor which reasonably relates to the public health, safety or welfare may also be considered. See attached police report or correspondence.

**Notice for applicants with
warrants or unpaid fines:**

Proof of warrant satisfaction or payment of fines must be submitted at the hearing on the above date and time. Failure to comply with this requirement may result in a delay of the granting/denial of your application.

Failure to appear at this meeting may result in the denial of your license. Individual applicants must appear only in person or by an attorney. Corporate or Limited Liability applicants must appear only by the agent designated on the application or by an attorney. Partnership applicants must appear by a partner listed on the application or by an attorney. If you wish to do so and at your own expense, you may be accompanied by an attorney of your choosing to represent you at this hearing.

You will be given an opportunity to speak on behalf of the application and to respond and challenge any charges or reasons given for the denial. No petitions can be accepted by the committee, unless the people who signed the petition are present at the committee hearing and willing to testify. You may present witnesses under oath and you may also confront and cross-examine opposing witnesses under oath. If you have difficulty with the English language, you should bring an interpreter with you, at your expense, so that you can answer questions and participate in your hearing.

You may examine the application file at this office during regular business hours prior to the hearing date. Inquiries regarding this matter may be directed to the person whose signature appears below.

Limited parking for persons attending meetings during normal business hours is available at reduced rates (5 hour limit) at the Milwaukee Center on the southwest corner of Kilbourn Avenue and Water Street. You must present a copy of the meeting notice to the parking cashier.

PLEASE NOTE: Upon reasonable notice, efforts will be made to accommodate the needs of disabled individuals through sign language interpreters or other auxiliary aids. For additional information or to request this service, contact the Council Services Division ADA Coordinator at (414) 286-2998, Fax - (414) 286-3456, TDD - (414) 286-2025.

JIM OWCZARSKI, CITY CLERK

BY: _____



Jim Cooney
License Division Manager

If you have questions regarding this notice, please contact the License Division at (414) 286-2238.

200 E. Wells Street, Room 105, City Hall, Milwaukee, WI 53202. www.milwaukee.gov/license
Phone: (414) 286-2238 Fax: (414) 286-3057 Email Address: License@milwaukee.gov



**CITY OF MILWAUKEE
OFFICE OF THE CITY CLERK**

Monday, June 16, 2025

COMMITTEE MEETING NOTICE

AD 06

JARABA, Murad N, Agent
HOPKINS QUICK MART LLC
5040 S 23RD ST
Milwaukee, WI 53221

You are requested to attend a hearing which is to be held in Room 301-B, Third Floor, City Hall or you may attend virtually using the link below.

Tuesday, July 01, 2025 at 10:05 AM

The access code is <https://meet.goto.com/731648413>. Please see the enclosed best practices document for further instructions.

Regarding: Your Class A Malt & Class A Liquor License Application as agent for "HOPKINS QUICK MART LLC" for "HOPKINS QUICK MART" at 2526 W HOPKINS St.

There is a possibility that your application may be denied for one or more of the following reasons: The recommendation of the committee regarding the application shall be based on evidence presented at the hearing. Per MCO 85-2.7-4, probative evidence concerning whether or not a new license should be granted may be presented on the following subjects: whether or not the applicant meets the municipal requirements, the appropriateness of the location and premises where the licensed premises is to be located and whether use of the premises for the purposes or activities permitted by the license would tend to facilitate a public or private nuisance or create undesirable neighborhood problems such as disorderly patrons, unreasonably loud noise, litter, and excessive traffic and parking congestion. Probative evidence relating to these matters may be taken from the plan of operation submitted with the license application, if any, but shall not include the content of any music. Evidence regarding the fitness of the location of the premises to be maintained as the principal place of business, including but not limited to whether there is an overconcentration of businesses of the type for which the license is sought; whether the proposal is consistent with any pertinent neighborhood business or development plans, or the location's proximity to areas where children are typically present. The applicant's record in operating similarly licensed premises; and whether or not the applicant has been charged with or convicted of any felony, misdemeanor, municipal offense or other offense, the circumstances of which substantially relate to the activity to be permitted by the license being applied for or any other factor which reasonably relates to the public health, safety or welfare may also be considered. See attached police report or correspondence.

**Notice for applicants with
warrants or unpaid fines:**

Proof of warrant satisfaction or payment of fines must be submitted at the hearing on the above date and time. Failure to comply with this requirement may result in a delay of the granting/denial of your application.

Failure to appear at this meeting may result in the denial of your license. Individual applicants must appear only in person or by an attorney. Corporate or Limited Liability applicants must appear only by the agent designated on the application or by an attorney. Partnership applicants must appear by a partner listed on the application or by an attorney. If you wish to do so and at your own expense, you may be accompanied by an attorney of your choosing to represent you at this hearing.

You will be given an opportunity to speak on behalf of the application and to respond and challenge any charges or reasons given for the denial. No petitions can be accepted by the committee, unless the people who signed the petition are present at the committee hearing and willing to testify. You may present witnesses under oath and you may also confront and cross-examine opposing witnesses under oath. If you have difficulty with the English language, you should bring an interpreter with you, at your expense, so that you can answer questions and participate in your hearing.

You may examine the application file at this office during regular business hours prior to the hearing date. Inquiries regarding this matter may be directed to the person whose signature appears below.

Limited parking for persons attending meetings during normal business hours is available at reduced rates (5 hour limit) at the Milwaukee Center on the southwest corner of Kilbourn Avenue and Water Street. You must present a copy of the meeting notice to the parking cashier.

PLEASE NOTE: Upon reasonable notice, efforts will be made to accommodate the needs of disabled individuals through sign language interpreters or other auxiliary aids. For additional information or to request this service, contact the Council Services Division ADA Coordinator at (414) 286-2998, Fax - (414) 286-3456, TDD - (414) 286-2025.

JIM OWCZARSKI, CITY CLERK

BY: _____

Jim Cooney
License Division Manager

If you have questions regarding this notice, please contact the License Division at (414) 286-2238.

200 E. Wells Street, Room 105, City Hall, Milwaukee, WI 53202. www.milwaukee.gov/license
Phone: (414) 286-2238 Fax: (414) 286-3057 Email Address: License@milwaukee.gov

MILWAUKEE POLICE DEPARTMENT

LICENSING

CRIMINAL RECORD/ORDINANCE VIOLATION/INCIDENTS SYNOPSIS

DATE: 12/09/24
LICENSE TYPE: AMALT
NEW: ☐
RENEWAL: ☒

No. 374237
Application Date:

License Location: 2526 W Hopkins Street
Business Name: Freez Food Mart

Licensee/Applicant: Fares, Jehad A.
(Last Name, First Name, MI)
Date of Birth: 08/09/1993

Home Address: 8280 S. Winding Drive
City: Oak Creek State: WI Zip Code: 53154
Home Phone: 414-444-4480

This report is written by Police Officer Corstan D. COURT, assigned to the License Investigation Unit, Days.

The Milwaukee Police Department's investigation regarding this application revealed the following:

1. On 12/12/2015 the applicant was cited at 2526 West Hopkins Street in the city of Milwaukee for Sale of Cigarettes to Minor/Underage.

Charge: Sale of Cigarettes to Minor/Underage
Finding: Guilty
Sentence: \$260.00 fine
Date: 04062016
Case: 16010021

- =====
2. On 08/11/2018 a 17 year old working in conjunction with the Milwaukee Police Department and WI WINS Tobacco initiative, was able to purchase a 2-pack Swisher Sweet cigar from the cashier at Freez Food Mart, 2526 W. Hopkins St. The clerk asked for an ID but made the sale anyways. The clerk was identified as Rami FARES, who admitted the sale. The applicant was mailed a MARTS enrollment package.
 3. On 09/10/2018 officers, along with WI Department of Revenue agents, conducted a licensed premise check at Freez Food Mart, 2526 W. Hopkins St. The manager Rami FARES was on scene. The officers found tobacco items in inventory that he did not have documentation for and those items were seized. No other violations were observed.

- =====
4. On 04/10/2019 the officer was advised the applicant did enroll in the MARTS program regarding item #2 but failed a mystery shopper check on 10/15/2018 and 12/01/2018. The applicant was issued a citation for the original violation.

Charge: Sale of Cigarette to Minor/Underage
Finding: Guilty
Sentence: Fined \$691.00
Date: 08/01/2019
Case: 19025291

=====

5. On 07/03/23 at 11:57p.m., Milwaukee Police conducted a License Premise Check at 2526 W. Hopkins. Assisting in this assignment was an Agent from Wisconsin Department of Revenue Alcohol and Tobacco. The only violations were a few mouse droppings in the basement and two boxes of tobacco were confiscated by the Agent for no invoice. The business was cooperative. (2 reports)
6. On 10/03/23 at 4:28p.m., Milwaukee Police were dispatched to am Entry at 2526 W. Hopkins. Investigation revealed the suspects never gained entry, however, did damage a window to the business. The business was cooperative.
7. On 11/08/24 at 5:33p.m., Milwaukee Police were dispatched to a Subject with Weapon at 2526 W. Hopkins. Investigation revealed the business was attempting to remove a subject from the premise, when the subject returned with a knife and threatened to stab the employee. The business was cooperative and allowed officers to view video surveillance.

Items 5-7 added as Previous Premise



Crime Prevention Through Environmental Design

CPTED

Date: 04/25/25

Officer: Felix

Business:

Name: Hopkins Quick Mart
Location: 2526 W. Hopkins Ave
Phone ☐ N/A:

Agent:

Name: Jaraba, Murad
Address: 5040 S. 23rd Street City: Milwaukee State: WI ZIP: 53221
Phone: 414-861-4082 Email:

Owner of Business: ☐ Yes ☒ No (Add Info if not agent) _____

Phone: _____

Preferred Contact(s): ☐ Agent ☐ Owner ☒ Other Fares, Jowad 414-699-9959

Type of business: ☐ Tavern/Bar ☐ Restaurant ☒ Convenience ☐ Other _____

The business is enclosed in a shopping structure, commercial building or hospital:

(Cannot be entered from a Public Street) ☐ Yes

Property is under construction or remodel: ☐ Survey was done by agent explaining plans. (Some items are not functional at time of survey).

Exterior Survey:

Are the address numbers prominently displayed and easy to see? ☒ Yes ☐ No

Is the area around the location clean? ☐ Yes ☒ No

The area is a business district ☒ or/and ☐ mix use (residential)?

Other businesses attached to the same building ☒ Yes ☐ No

Are windows free of signage? ☐ Yes ☒ No

Can the interior clearly be seen from outside? ☐ Yes ☒ No

Is there exterior lighting? ☒ Yes ☐ No.

Is lighting adequate? ☒ Yes ☐ No

Are there "No Loitering" Signs posted? ☐ Yes ☒ No

Parking:

Adequate City Street parking

☒ Yes ☐ No

Will valet service be used any time during business hours?

☐ Yes ☒ No

Is there a parking lot? (If no, skip other items in parking section)

☐ Yes ☒ No

Is lot clean?

☐ Yes ☐ No

Is the lot well illuminated?

☐ Yes ☐ No

Is there a security guard or perimeter control?

☐ Yes ☐ No

Are there Cameras?

☐ Yes ☐ No**Other resources or businesses within the area?** (If yes, how many)☐ Park ☐ School ☐ Youth Center or Day care ☐ Community Outreach ☒ Church ☐ Medical☐ Residential

Convenience Store/ Supermarket:

☐ Yes ☐ No _____

Restaurant:

☐ Yes ☐ No _____

Gas station(s):

☐ Yes ☐ No _____

Tabaco/ Vape Store:

☐ Yes ☐ No _____

Liquor store(s):

☐ Yes ☐ No _____

Tavern(s):

☒ Yes ☐ No ¹ _____

Other(s): _____

☐ Yes**Security:** (If no security check and skip to next)

Will there be security

☐ Yes ☒ No Armed? ☐ Yes ☐ No

Employed by:

☐ business ☐ contracted company

Security will monitor:

☐ Interior ☐ Exterior

Security Hours (Add to narrative along with number and how they will be deployed)

Cameras:Plans to have a camera system but not installed or operating: ☐ Yes

(If yes, answer next question and skip additional camera section add info to narrative)

Are cameras required by city ordinance at this business?

☒ Yes ☐ No

(If no, and there is no system skip to next section)

Are there working cameras at the business

☒ Yes ☐ No

How many working?

Interior 13 Exterior 3

Is there a camera facing and entrance / exit?

☒ Yes ☐ No

Is a camera facing the register?

☒ Yes ☐ No

Is the data saved on:

☒ local hard drive ☒ Cloud / off site service

How long is footage saved?

2 Weeks

Is on site camera hard drive in a secured area?

☐ Yes ☒ No ☐ N/AWho has access to security footage? ☐ Owner ☒ Manager ☒ Employee(s) ☐ Security/Service

Bar/ Tavern / night club/ Restaurant ☒ N/A (Skip to next section)

☐ Age Restriction ☐ ID Scanner ☐ Dress Code ☐ Metal Detector ☐ Physical search

Planned capacity: # _____

Interior:

Is the interior clean and neat? ☒ Yes ☐ No

Can employees see out of the business to the exterior? ☐ Yes ☒ No

What is the minimum number of employees during hours of operation? 3

Is there an area employees can secure themselves? ☐ Yes ☒ No

Are emergency and non-emergency numbers posted near the phone? ☐ Yes ☒ NO

Does the store sell? ☐ N/A (Skip to next section)

Single chore boy: ☒ Yes ☐ No

Blunt wraps: ☒ Yes ☐ No

Scale/Grinders: ☒ Yes ☐ No

Items that may be used as crack pipes: ☒ Yes ☐ No

Describe items Tube Tire Gages

Overabundance of sandwich baggies: ☐ Yes ☒ No

Does the owner/agent understand that these items are often used for drug use?

☒ Yes ☐ No

Do the products in the store appear to be new and rotated often?

☒ Yes ☐ No

Current License(s): (Held at location by agent or Business)

Alcohol #: _____ ☐ Yes ☐ No Class: ☐ A ☐ B ☐ B-Manager ☐ D-Oper

Extended Hours #: _____ ☐ Yes ☐ No

Filling #: _____ ☐ Yes ☐ No

Food #: _____ ☐ Yes ☐ No Type: ☐ Restaurant ☐ PED ☐ Retail

Hotel/Motel#: _____ ☐ Yes ☐ No

Tobacco #: _____ ☒ Yes ☐ No

Secondhand Dealer #: _____ ☐ Yes ☐ No Type: ☐ Pawn ☐ Vehicle

Parking lot #: _____ ☐ Yes ☐ No

Pub-Enter-Pre# _____ ☐ Yes ☐ No Type:

Other #: _____ ☐ Yes ☐ No Type: _____

Plan of Operation:

Currently Open: ☒ Yes ☐ No – Projected open date: Click or tap to enter a date.

Hours: ☐ 24HRS ☒ Hours are the same every day (Enter time once)

Sun: 9:AM - 9:PM ☐ Closed

Mon: _____:_____ - _____:_____ ☐ Closed

Tue: _____:_____ - _____:_____ ☐ Closed

Wed: _____:_____ - _____:_____ ☐ Closed

Thu: _____:_____ - _____:_____ ☐ Closed

Fri: _____:_____ - _____:_____ ☐ Closed

Sat: _____:_____ - _____:_____ ☐ Closed

Complete this section if alcohol establishment is a convenience store: ☐ N/A (Skip to Recommendations)

(Exemption) Is the store located in an enclosed shopping structure, enclosed commercial building or hospital? A convenience food store is not in an enclosed structure or building if a customer **cannot** enter it directly from the outside.

- All convenience food stores not exempted under sub. 3 shall:

*Have cash register located in a manner so that at the time of a sales transaction, the employee and customer are both visible from the sidewalk? ☒ Yes ☐ No

*Post a sign which states that the cash register contains \$50 or less and that the safe is not accessible to employees? ☐ Yes ☒ No

- Maintain any of the following at the property?

*A safe that was in use at the convenience food store on August 17, 1994?

☐ Yes ☒ No

* A drop-safe or time release safe that weighs at least 500 pounds or which is attached to or set into the floor in a manner approved by the police department?

☐ Yes ☒ No

* Has the owner and their employees attended the Robbery Prevention Training within 120 days of ownership or employment? ☐ Yes ☒ No

* Sub 3. Exemptions. The requirements of this section do not apply to a convenience food store that conforms to either of the following descriptions: ☐ Yes ☐ No

(CPTED- A strategy that aims to reduce crime by changing the physical design of buildings and public spaces).

Comments/ Recommendations:

The business was taken over by the agent on January 2024. There is a safe behind the counter but it is not in working order. The manager was advised of attending the robbery prevention classes. The camera system harddrive was unsecure on a self.



Concentration Map For 2526 W Hopkins St

Area of Interest (AOI) Information

Area : 21,862,585.76 ft²

Dec 3 2024 13:15:21 Central Standard Time

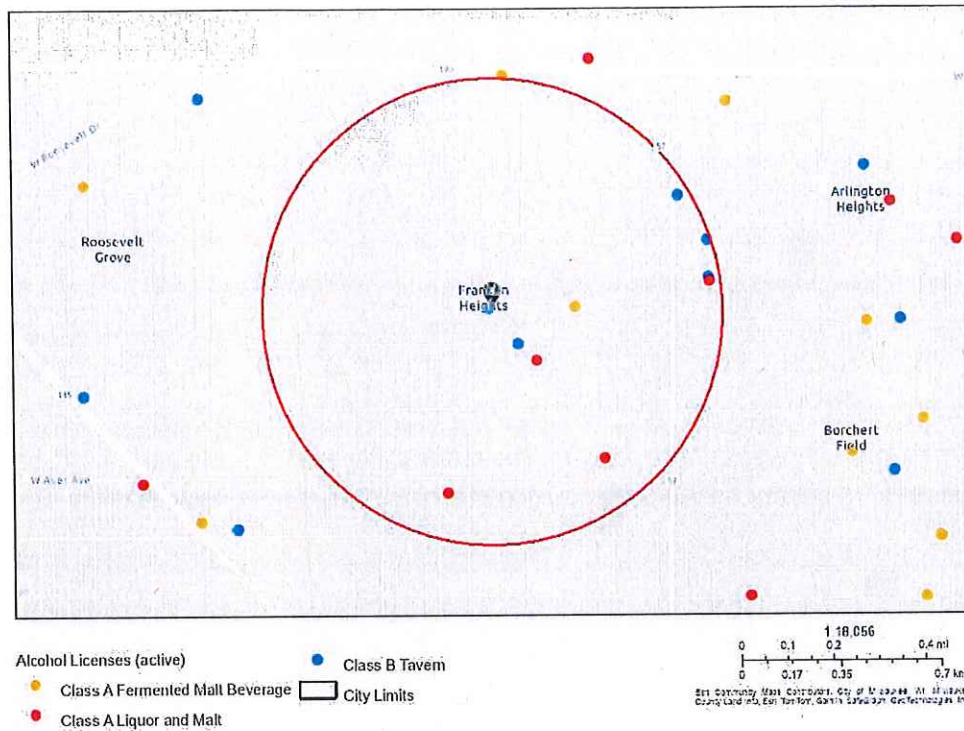

Summary

Name	Count	Area(ft ²)	Length(mi)
Alcohol Licenses	10		

Alcohol Licenses

#	Legal Entity	Trade Name	Licensee	Address	License Type Name	Total Capacity	Expiration Date	Count
1	KHASRIA 3, INC	BIG JIM LIQUOR	BHUPINDER SINGH, Agt	2161 W HOPKINS ST	Class A Malt & Class A Liquor License		2/27/2025, 6:00 PM	1
2	J.S Singh Brother, Inc	Faith Grocery	Jasvir Singh, Agt	3451 N 23rd ST	Class A Fermented Malt Beverage Retailer's License		3/1/2025, 6:00 PM	1
3	Sunny and Son Investments LLC	Value Food and Liquor	GURINDER SINGH, Agt	3160 N 27th ST	Class A Malt & Class A Liquor License		3/9/2025, 7:00 PM	1
4	GP FOOD & LIQUOR, INC.	Mother's Food & Liquor	Gurcharan Singh, Agt	2438 W HOPKINS ST	Class A Malt & Class A Liquor License		3/19/2025, 7:00 PM	1
5	CATFISH LOUNGE, INC	CATFISH LOUNGE	JAMIE N GLADNEY, Agt	3646 N TEUTONIA AV	Class B Tavern License	80	6/12/2025, 7:00 PM	1
6	YOUNG'S BAR, INC	YOUNG'S BAR	CHARLENE E GRAY, Agt	3571 N TEUTONIA AV	Class B Tavern License	50	6/13/2025, 7:00 PM	1
7	Murray's Bar, LLC	Murray's Bar LLC	Mark A Murray, Agt	2474 W HOPKINS ST	Class B Tavern License	75	5/19/2025, 7:00 PM	1
8	Fateh 1 Inc.	Jack's Liquor	Sukhchain Singh, Agt	3565-67 N Teutonia AV	Class A Malt & Class A Liquor License		6/30/2025, 7:00 PM	1
9	Warren's Lounge	Warren's Lounge	Shirley M Harper, SP	2534 W Hopkins ST	Class B Tavern License	180	8/4/2025, 7:00 PM	1
10	SHANANIGAN S	SHANANIGAN S	CETTERY M GARDNER, SP	3751 N TEUTONIA AV	Class B Tavern License	70	9/23/2025, 7:00 PM	1

Establishments within a 0.5 miles radius centered on area of interest.



Monday, June 16, 2025



Notice of Public Hearing

Blank Notice

JARABA, Murad N, Agent
Hopkins Quick Mart at 2526 W Hopkins St
Class A Malt & Class A Liquor License Application

Tuesday, July 01, 2025 at 10:05 AM

To whom it may concern:

The above application has been made by the above named applicant(s). This requires approval from the Licenses Committee and the Common Council of the City of Milwaukee. The hearing before the Licenses Committee will take place on 7/1/2025 at 10:05 AM in Room 301-B, Third Floor, City Hall. This is a public hearing. Those wishing to view the proceeding are able to do so via the City Channel – Channel 25 on Spectrum Cable – or on the Internet at <http://city.milwaukee.gov/citychannel>. Those wishing to provide oral testimony via internet are asked to contact the staff assistant, Yadira Melendez at (414) 286-2775 or stasst5@milwaukee.gov for necessary information. Please make such requests no later than one business day prior to the start of the meeting. You are not required to attend the hearing, but please see the information below if you would like to provide testimony. Once the Licenses Committee makes its recommendation, this recommendation is forwarded to the full Common Council for approval at its next regularly scheduled hearing.

Important details for those wishing to provide information for the Licenses Committee to consider when making its recommendation:

1. The license application is scheduled to be heard at the above time. Due to other hearings running longer than scheduled, you may have to wait some time to provide your testimony.
2. You must appear in person and testify as to matters that you have personally experienced or seen. (You cannot provide testimony for your neighbor, parent or anyone else; this is considered hearsay and cannot be considered by the committee.)
3. No letters or petitions can be accepted by the committee (unless the person who wrote the letter or the persons who signed the petition are present at the committee hearing and willing to testify).
4. Persons opposed to the license application are given the opportunity to testify first; supporters may testify after the opponents have finished.
5. When you are called to testify, you will be sworn in and asked to give your name, and address. (If your first and/or last names are uncommon please spell them.)
6. You may then provide testimony.
 - a. Include only information relating to the above license application.
 - b. Include only information you have personally witnessed or seen.
 - c. Provide concise and relevant information detailing how this business has affected or may affect the peaceful enjoyment of your neighborhood.
 - d. If by the time you have the opportunity to testify, the information you wish to share has already been provided to the committee, you may state that you agree with the previous testimony. Redundant or repetitive testimony will not assist the committee in making its recommendation.
7. After giving your testimony, the members of the Licenses Committee and the licensee may ask questions regarding the testimony you have given or other factors relating to the license application.
8. Business Competition is not a valid basis for denial or non-renewal of a license.
Please Note: If you have submitted an objection to the above application your objection cannot be considered by the committee unless you personally testify at the hearing.

OCCUPANT	MAIL ADDRESS	CITY STATE ZIP
CURRENT OCCUPANT	2459 W KEEFE AVE	MILWAUKEE, WI 53206-1315
CURRENT OCCUPANT	2461 W KEEFE AVE	MILWAUKEE, WI 53206-1315
CURRENT OCCUPANT	2463 W KEEFE AVE	MILWAUKEE, WI 53206-1315
CURRENT OCCUPANT	2465 W KEEFE AVE	MILWAUKEE, WI 53206-1315
CURRENT OCCUPANT	2467 W KEEFE AVE	MILWAUKEE, WI 53206-1315
CURRENT OCCUPANT	2469 W KEEFE AVE	MILWAUKEE, WI 53206-1315
CURRENT OCCUPANT	2470 W KEEFE AVE	MILWAUKEE, WI 53206-1314
CURRENT OCCUPANT	2475 W KEEFE AVE	MILWAUKEE, WI 53206-1315
CURRENT OCCUPANT	2475A W KEEFE AVE	MILWAUKEE, WI 53206-1315
CURRENT OCCUPANT	2478 W KEEFE AVE	MILWAUKEE, WI 53206-1314
CURRENT OCCUPANT	2479 W KEEFE AVE	MILWAUKEE, WI 53206-1315
CURRENT OCCUPANT	2479A W KEEFE AVE	MILWAUKEE, WI 53206-1315
CURRENT OCCUPANT	2480 W KEEFE AVE	MILWAUKEE, WI 53206-1314
CURRENT OCCUPANT	2518 W HOPKINS ST# 1	MILWAUKEE, WI 53206-1309
CURRENT OCCUPANT	2518 W HOPKINS ST# 2	MILWAUKEE, WI 53206-1309
CURRENT OCCUPANT	2518 W HOPKINS ST# 3	MILWAUKEE, WI 53206-1309
CURRENT OCCUPANT	2522 W HOPKINS ST	MILWAUKEE, WI 53206-1309
CURRENT OCCUPANT	2534 W HOPKINS ST	MILWAUKEE, WI 53206-1309
CURRENT OCCUPANT	3427 N 24TH PL	MILWAUKEE, WI 53206-1302
CURRENT OCCUPANT	3435 N 24TH PL	MILWAUKEE, WI 53206-1302
CURRENT OCCUPANT	3435A N 24TH PL	MILWAUKEE, WI 53206-1302
CURRENT OCCUPANT	3439 N 24TH PL	MILWAUKEE, WI 53206-1302
CURRENT OCCUPANT	3441 N 24TH PL	MILWAUKEE, WI 53206-1302
CURRENT OCCUPANT	3501 N 25TH ST	MILWAUKEE, WI 53206-1328
CURRENT OCCUPANT	3503 N 25TH ST	MILWAUKEE, WI 53206-1328
CURRENT OCCUPANT	3509 N 25TH ST	MILWAUKEE, WI 53206-1328
CURRENT OCCUPANT	3512 N 26TH ST	MILWAUKEE, WI 53206-1333
CURRENT OCCUPANT	3512A N 26TH ST	MILWAUKEE, WI 53206-1333
CURRENT OCCUPANT	3513 N 25TH ST	MILWAUKEE, WI 53206-1328
CURRENT OCCUPANT	3517 N 25TH ST	MILWAUKEE, WI 53206-1328
CURRENT OCCUPANT	3517A N 25TH ST	MILWAUKEE, WI 53206-1328
CURRENT OCCUPANT	3520 N 25TH ST	MILWAUKEE, WI 53206-1327
CURRENT OCCUPANT	3521 N 25TH ST	MILWAUKEE, WI 53206-1328

Blank Notice

Total Records: 33

Radius 250 feet and Center of the Circle: 2526 W Hopkins St



BUSINESS LICENSE PLAN OF OPERATION

ccl-busplan 5/12/2020

Office of the City Clerk License Division

200 E. Wells St. Room 105, Milwaukee, WI 53202

(414) 286-2238 www.milwaukee.gov/license e-mail address: license@milwaukee.gov

1. Type of Business

Applying for: ☐ Extended Hours (12AM to 5AM) - If a food establishment, check all that apply: ☐ Delivery ☐ Drive Thru ☐ Dining Room
☐ Self Service Laundry ☐ Massage Establishment ☐ Filling Station
☒ Other (supplemental application for specific license also required)

Provide a detailed description of the type of business you plan on operating:

Convince Store with Alcohol

Do you have any experience operating this type of business? ☒ No ☐ Yes If yes, explain:

2. Business Operations

- a. Proposed Opening Date: Already open
- b. Is this premise under construction? ☒ No ☐ Yes If yes, list estimated completion date: _____
- c. Is this a franchise? ☒ No ☐ Yes
- d. Is this premises currently licensed? ☐ No ☒ Yes If yes, list type of license: Food dealer / tobacco
- e. Is the current licensee operating? ☐ No ☒ Yes If no, list date closed: _____
- f. Do you have future plans for other businesses, licenses or permits at this location? ☐ No ☒ Yes
If yes, explain: Add alcohol
- g. Have you previously held an Extended Hours License in Milwaukee? ☒ No ☐ Yes
If yes, list address(es): _____
- h. Are other businesses operating in the same building? ☒ No ☐ Yes If yes, describe: _____

3. Litter & Noise

- a. How are grounds kept clean? ☒ Sweep ☐ Pressure Wash ☒ Pick Up Litter ☐ Other: _____
- b. How often will grounds be cleaned? ☒ Daily ☐ Weekly ☐ As Needed ☐ Monthly ☐ Other: _____
- c. Grounds cleaned by: ☐ Licensee ☐ Building Owner ☒ Employees ☐ Hired Maintenance ☐ Other: _____
- d. How are noise issues prevented and/or addressed? ☐ Security ☐ Manager approaches customer(s) ☐ Call Police
☒ Signs Posted ☐ Other: _____
- e. Will a sound amplification system be used? ☒ No ☐ Yes If yes, describe: _____

4. Smoking & Sanitation

- a. Are there designated outdoor smoking areas? ☒ No ☐ Yes If yes, describe: _____
- b. Number of Garbage Cans: Inside: 5 Locations: by front door, behind Register, by back door, Bathroom, Back door
Outside: 2 Locations: front, back
- c. Is a crowd control barrier used? ☒ No ☐ Yes If yes, describe: _____
- d. How many restrooms are on the premises? 1
- e. Name of solid waste contractor: ☐ Advanced Disposal ☐ Waste Management ☐ Other: Togo

5. Security

- a. Are there onsite parking spaces? ☒ No ☐ Yes If yes, how many? _____ and describe the parking security plan: _____
- b. Is there a loading zone? ☒ No ☐ Yes If yes, describe the loading area security plan: _____
- c. Will you have licensed security on premise? ☒ No ☐ Yes If yes, how many? _____ and answer the following:
What are their responsibilities? _____
Describe equipment used _____
List their License Number (s) _____
- d. Will there be security cameras? ☐ No ☒ Yes If yes, how many? 24 and list locations: Outside, behind counter / checkout area / all over the floor covering front to back
- e. Will searches/identification checks be done upon entry? ☒ No ☐ Yes If yes, describe _____

6. Percentage of Sales (must total 100%)

Alcohol <u>5</u> %	Food <u>65</u> % Cigarettes, Electronic Vape Devices, Tobacco Products <u>15</u> %	Secondhand Merchandise _____ %	Precious Metals & Gems _____ %
Entertainment _____ %	Pawnbroker Activity _____ %	Salvaged Materials _____ % (such as scrap metal)	Personal Services (such as tattoo, body piercing, salon, tailor, tanning, etc.) _____ %
		Other <u>15</u> % Describe: <u>Household items</u>	

7. Businesses/Licenses on the Premises (check all that apply):

Type 1

- | | | | |
|---|---|---|--|
| <input type="checkbox"/> Full Service Restaurant | <input type="checkbox"/> Cafe/Coffee Shop | <input type="checkbox"/> Deli or Fast Food Restaurant | <input type="checkbox"/> Private/Fraternal/Veterans Club |
| <input type="checkbox"/> Night Club | <input type="checkbox"/> Tavern | <input type="checkbox"/> Cocktail Lounge | <input type="checkbox"/> Teen Club |
| <input type="checkbox"/> Banquet Hall | <input type="checkbox"/> Sports Facility | <input type="checkbox"/> Bowling Alley | |
| <input type="checkbox"/> Hotel/Motel: Number of Floors: _____
Number of Rooms: _____ | <input type="checkbox"/> Rooming House: Number of Floors: _____
Number of Rooms: _____ | | |

Type 2

- | | | | |
|--|--|--------------------------------------|---|
| <input type="checkbox"/> Liquor Store | <input type="checkbox"/> Corner Store | <input type="checkbox"/> Supermarket | <input checked="" type="checkbox"/> Convenience Store |
| <input type="checkbox"/> Gas Station | <input type="checkbox"/> Amusement/Phonograph Distributor | | <input type="checkbox"/> Recycling, Salvage or Towing |
| <input type="checkbox"/> Used Car Dealer | <input type="checkbox"/> Personal Service Establishment
(such as tattoo business, hair salon, tailor, etc.) | | <input type="checkbox"/> Recording Studio |

What other licenses/permits will you hold at this location? (check all that apply)

- ☒ Occupancy Permit ☒ Cigarette, Tobacco, Electronic Vape Products ☐ Gas Station ☐ Extended Hours ☐ Class "B" Tavern ☐ Weights & Measures
☐ Secondhand Dealer ☐ Precious Metal & Gem ☒ Other: Food dealer

8. Legal Capacity (only if a Type 1 premises in #7 above)

Capacity _____ (Call the Milwaukee Development Center at 414-286-8211 if you have questions.)

9. Premises Description

- a. Identify all area(s) of the premises that will be used in operating this business (include areas used only for storage):

☒ 1st Floor ☐ 2nd Floor ☐ Basement Storage ☐ Patio ☐ Beer Garden ☐ Sidewalk Café ☐ Deck ☐ Rooftop

☐ Other: Describe: _____

- b. Describe Location: ☒ Major Thoroughfare ☐ Secondary Street ☐ Other: _____

c. Nearest Major Cross Street: Hopkins, N 27th

- d. Describe Building: ☒ Free Standing Building ☐ Strip Mall ☐ Other: _____

e. Describe Premises Structure: ☒ Single Story ☐ Multi-Story - # of Stories _____ ☐ Other: _____

f. Describe Surrounding Area: ☒ Commercial ☐ Residential ☐ Industrial ☐ Other: _____

g. Building Owner Name: Hopkins 25 LLC Phone Number: 414-708-2034

Building Owner Address: NG1 W15526 Edgemont Dr Menomonee Falls, WI 53051

10. Hours of Operation & Customers

Will customers be entering the premises? ☐ No ☒ Yes

Day of the Week	Proposed Hours of Operation:		Estimated Number of Customers expected each day	Potential Age Range of Customers	Class B Tavern Applicant Only: Age Restriction (If none, write 'None')
	Open Time (include a.m. or p.m.)	Close Time (include a.m. or p.m.)			
Sunday	9:00 am	9:00 pm	150	16-60	
Monday	9:00 am	9:00 pm	150	16-60	
Tuesday	9:00 am	9:00 pm	150	16-60	
Wednesday	9:00 am	9:00 pm	150	16-60	
Thursday	9:00 am	9:00 pm	150	16-60	
Friday	9:00 am	9:00 pm	150	16-60	
Saturday	9:00 am	9:00 pm	150	16-60	

An Extended Hours Establishment License is required for any convenience store, filling station, personal service establishment (such as tattoo, body piercing, salon, tailor, tanning, etc.), recording studio or restaurant which is open between the hours of 12:00 a.m. and 5:00 a.m.

Alcohol Establishments Class A: 8:00 am to 9:00 pm Sunday thru Saturday
Permitted Hours of Operation: Class B: 6:00 am to 2:00 am Sunday thru Thursday, 6:00 am to 2:30 am Friday & Saturday

Entertainment Outdoor Closing Hours: 10:00pm Sunday-Thursday; 12:00am Friday & Saturday; unless a different time, either earlier or later, is established by the Common Council in its approval of the licensee's plan of operation.

11. Signature(s)

Signature of Sole Proprietor, Partner, or 20% or more Shareholder

(If there are no 20% or more shareholders,
Corporate Officer-print name/title and sign)

Signature of additional partner or 20% or more shareholder

See Application Information for a complete list of all required application forms.



ALCOHOL BEVERAGE & PUBLIC ENTERTAINMENT PREMISES SUPPLEMENTAL APPLICATION

Office of the City Clerk License Division
200 E. Wells St. Room 105, Milwaukee, WI 53202
(414) 286-2238 e-mail address: license@milwaukee.gov www.milwaukee.gov/license

Legal Entity Name: HOPKINS QUICK MART LLC

Premise Address: 2526 W HOPKINS ST MILWAUKEE WI 53206-1309

Proximity of Premises to Church, School, Daycare Center or Hospital

Is the building within 300 feet of any church, school, daycare center or hospital? ☐ No ☒ Yes

"Service Bar Only" Designation

If applying for Class B or C license, are you applying for "Service Bar Only"? ☐ No ☐ Yes

Service Bar Only means customers cannot sit at the bar. Alcohol is served to employees who serve patrons seated at tables. No stools, chairs or other articles of furniture shall be placed at the service bar for patrons to sit upon.

Business Information

a) Are you taking out this application for anyone that may not be eligible for a license? ☒ No ☐ Yes

If yes, list their name and address: _____

b) Will the agent, a partner or the individual licensee be conducting the day-to-day operations of the business? ☐ No ☒ Yes

If no, list the name and address of the person(s) who will: _____

Class B Applicants: If the agent, a partner or the individual licensee will not be conducting the day-to-day operations of the business, the person(s) listed above must obtain a Class B Managers license.

c) Does anyone else have money invested or any other interest in this business? ☒ No ☐ Yes

If yes, explain: _____

d) Have you made an agreement with anyone to repay any loan or any other payments based upon income from the business?

☒ No ☐ Yes If yes, list name and address: _____

Property Information (New & Transfer Applicants Only)

a) Do you own or lease the building? ☐ Own ☒ Lease

b) Who owns the fixtures (for example, coolers, etc.)? LANDLORD

c) Are you purchasing the stock and/or fixtures? ☒ No ☐ Yes If yes, amount paid \$ _____

d) Total amount paid for business \$ 0

e) Total amount paid for goodwill of the business \$ 0

Goodwill comprises the reputation and customer relationships of an existing business. If the price you pay for the business exceeds the fair market value of all of the rest of the assets of the business, the excess may be considered goodwill.

f) Have you made arrangements with the seller for payment of personal property taxes? ☒ No ☐ Yes

Lease Information (New & Transfer Applicants who are leasing the premises only)

a) Date lease begins 12/01/2023 Ends 12/01/2028

b) Monthly rental \$ 4000

c) Do you have an option to renew the lease? ☐ No ☒ Yes

d) Does your lease allow for assignment to another party without the consent of the owner? ☒ No ☐ Yes

e) For what length of time have you been guaranteed occupancy (number of years)? 5

Lease Information (Continued)

- f) In addition to paying the monthly rental, will you have to pay anything additional to the owner of the building to guarantee performance of the lease? ☒ No ☐ Yes If yes, explain _____
- g) Does the present owner or occupant object to the granting of your license? ☒ No ☐ Yes
If yes, explain _____

Change of Agent Applicants Only

Have there been any changes to the floor plan since the last application was submitted? ☐ No ☐ Yes
If no, a new floor plan is not required. If yes, submit a new floor plan and explain the change(s):

Signature

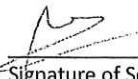

Signature of Sole Proprietor, Partner or 20% or More Shareholder
(If no 20% or more Shareholder, Corporate Officer - print name/title and sign)

Note: All information contained in this application is subject to approval by the Common Council.
Deviating from approved plan of operation will subject licensee to citations, and/or suspension or non-renewal of the license.
Contact the License Division for information on how to request changes.

New and transfer of premises applicants must submit the following:

- ☐ Detailed floor plan
☐ If a restaurant, copy of the menu

Murat Jafarabon

T1005 1141
Hopkins Quick Mart LLC DBA Hopkins Quick Mart
2526 W Hopkins St
Milwaukee WI
53206

3800 sq ft

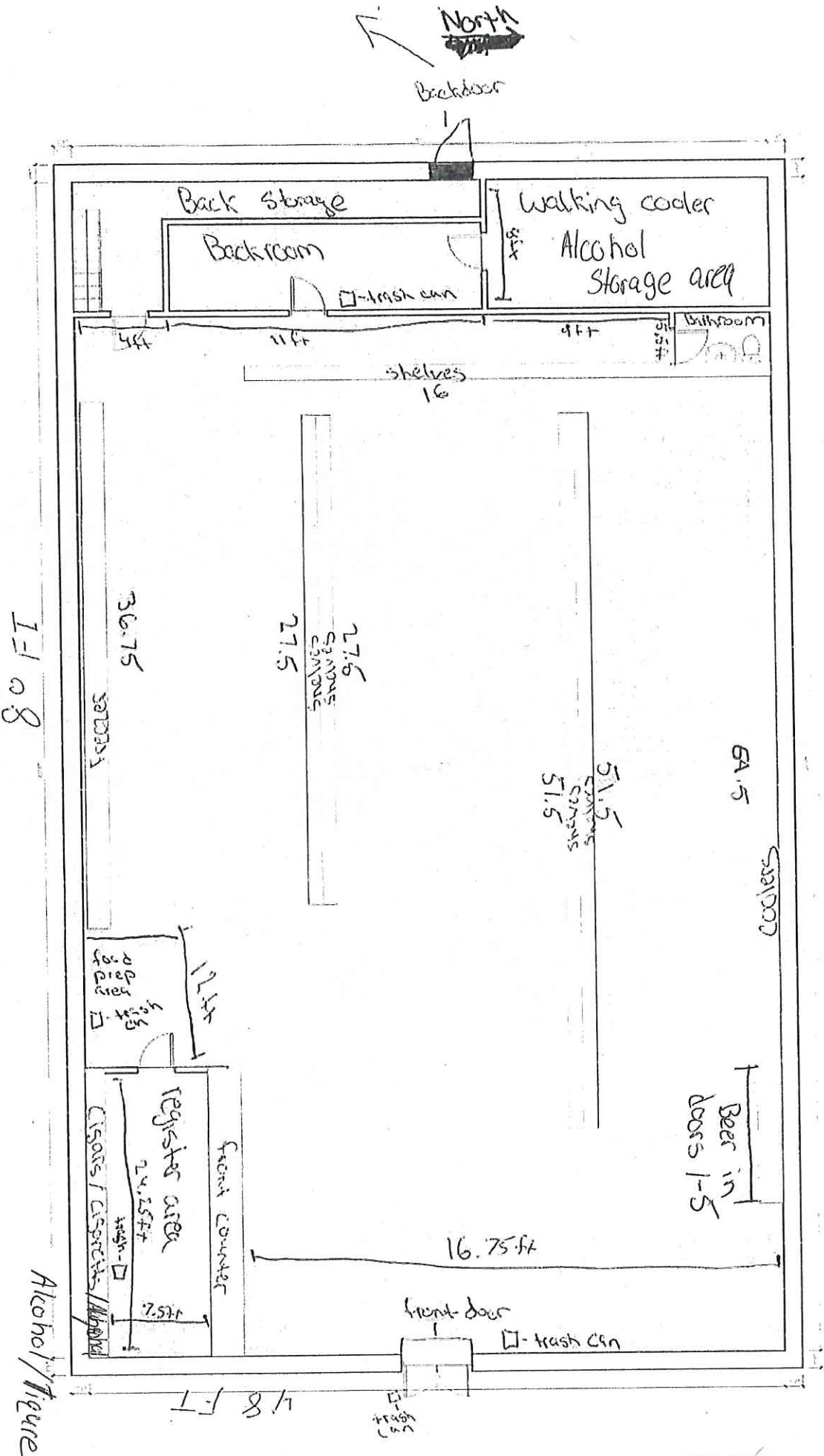

1-108

Alcohol/Marijuana