

COPYRIGHT SOLID STATE ARCHITECTURE. ALL RIGHTS RESERVED - THIS DRAWING AND/OR CONTENT IS NOT TO BE REPRODUCED, CHANGED, COPIED OR ASSIGNED TO ANY THIRD PARTY IN ANY FORM OR MANNER WITHOUT FIRST OBTAINING THE EXPRESSED WRITTEN CONSENT OF SOLID STATE ARCHITECTURE. THE USER AGREES TO INDEMNIFY AND HOLD THE ARCHITECT HARMLESS FROM ANY DAMAGES, LIABILITY, OR COST, INCLUDING ATTORNEY'S FEES AND COSTS OF DEFENSE RESULTING FROM ANY CHANGES OR MODIFICATIONS MADE BY ANYONE OTHER THAN THE ARCHITECT. THE OWNER OR OWNER'S AGENT SHALL ALSO HOLD HARMLESS THE ARCHITECT FROM ANY REUSE OF THE DRAWINGS OR DATA WITHOUT THE SECURING WRITTEN CONSENT OF THE ARCHITECT.

3

Keynote
Site Diagram

N. Lake Dr

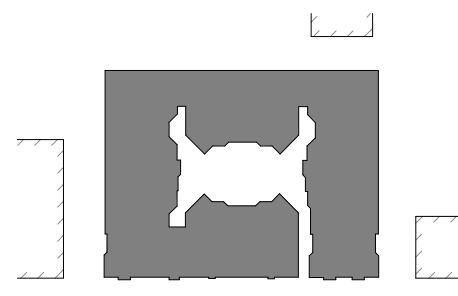

NTS



2

Side - South West
Elevation - External

NTS



1

Side - North East
Elevation - External

NTS



7

Court - South East
Elevation - Courtyard

NTS



6

Court - North West
Elevation - Courtyard

1" = 20'-0"



5

Court - South West
Elevation - Courtyard

NTS



4

Court - North East
Elevation - Courtyard

NTS

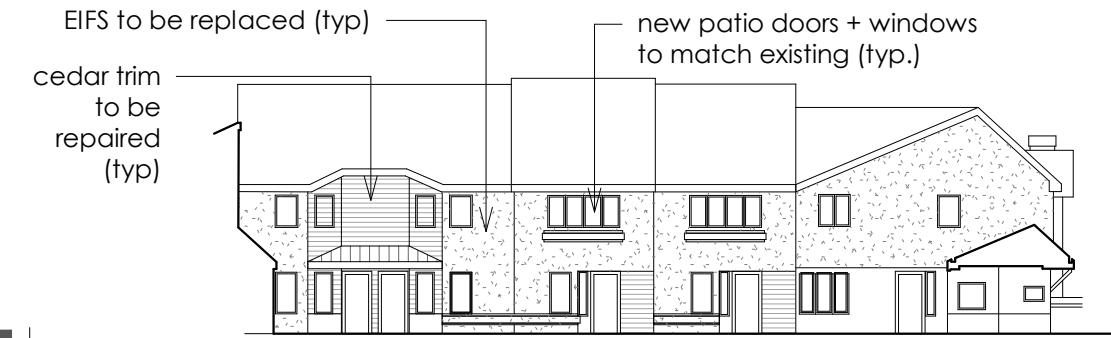

elevations

hp1.1

Prospect Management Co.
Lake Drive Town Home Facade Reno
2553-2575 N. Lake Drive
Milwaukee, WI 53211

JOB NO:
76-1104

DATE:
5.16.16

#/ TITLE:

Historic Preservation
Certificate

solid state
architecture

600 W. Virginia Street
Suite 102
Milwaukee, WI 53204
o: 414.231.3801
www.solid-state-arch.com



Exterior Facade - showing typical "telegraphing" of sheathing through EIFS finish

Typical seam "telegraphing" @ facade. Telegraphing is symptom of failed moisture barrier and exposure of substrate sheathing to moisture. Repair will require replacement of damaged substrate and new drained EIFS system



Lake Drive Facade - Looking Northward



Pedestrian View traveling north - showing half wall to be renovated



Existing entry gate area to be renovated



Western property face looking north from southern edge



Southern property face as viewed from Lake Drive



Northern property face as viewed from Lake Drive