

# REZONING EXHIBIT

The East 50 feet of Lot 1 of Certified Survey Map No. \_\_\_\_\_, in the Northwest 1/4 of the Northwest 1/4 of Section 29, Township 6 North, Range 22 East, in the City of Milwaukee, Milwaukee County, Wisconsin.

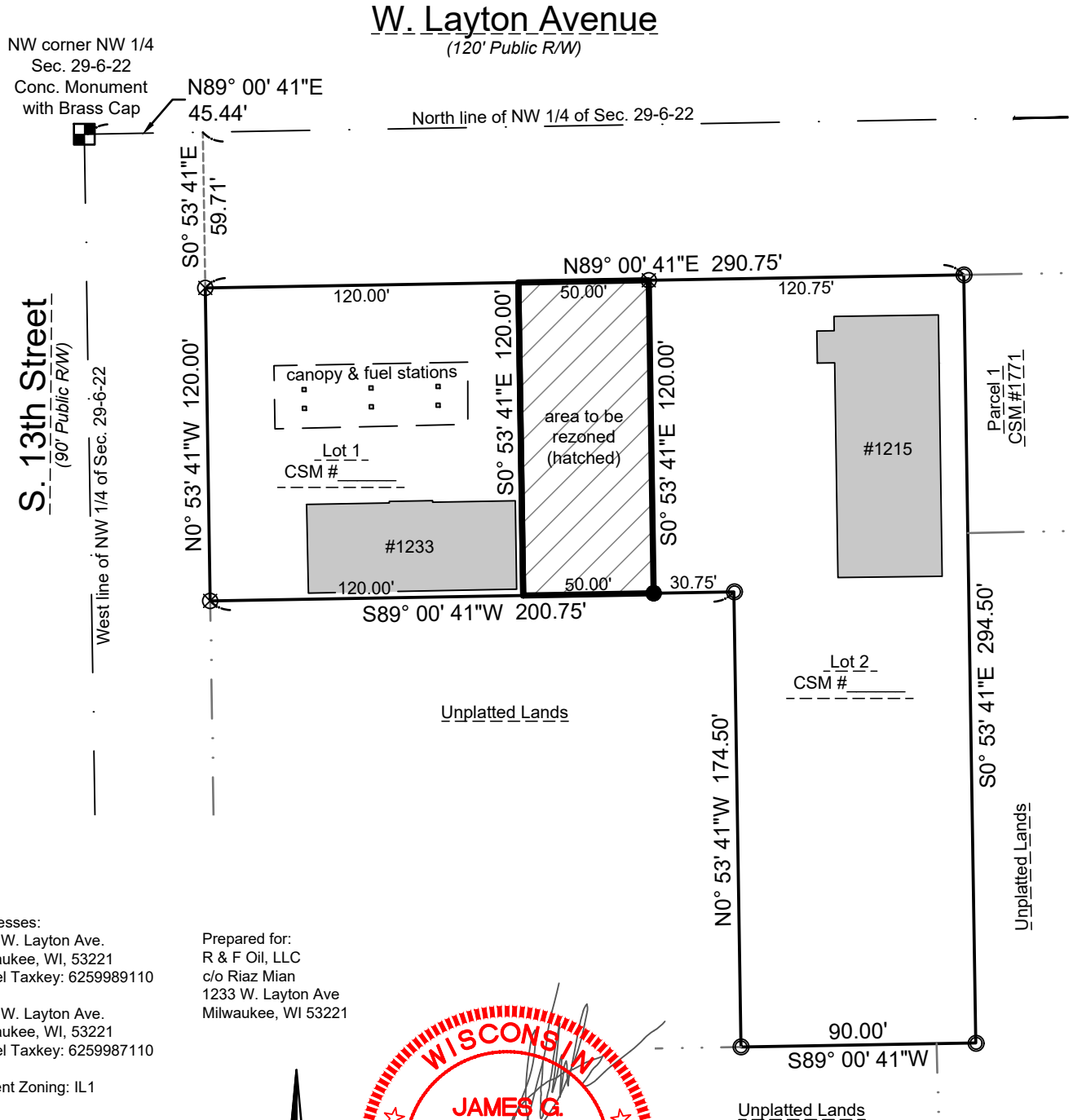

Addresses:  
 1233 W. Layton Ave.  
 Milwaukee, WI, 53221  
 Parcel Taxkey: 6259989110

1215 W. Layton Ave.  
 Milwaukee, WI, 53221  
 Parcel Taxkey: 6259987110

Current Zoning: IL1

Prepared for:  
 R & F Oil, LLC  
 c/o Riaz Mian  
 1233 W. Layton Ave  
 Milwaukee, WI 53221

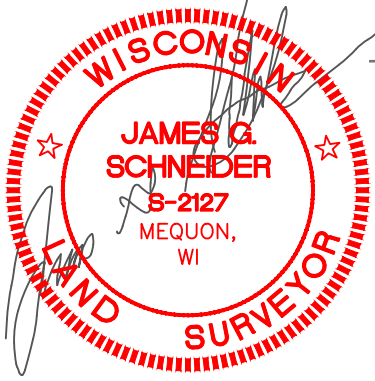

4/28/2026

**THE SIGMA GROUP**  
 Single Source. Smart Solutions.

www.thesigmagroup.com  
 1300 West Canal Street  
 Milwaukee, WI 53233  
 Phone: 414-643-4200  
 Fax: 414-643-4210

