



**CITY OF MILWAUKEE
OFFICE OF THE CITY CLERK**

Monday, March 1, 2021

COMMITTEE MEETING NOTICE

AD 04

MCQUILLIAN, William P, Agent
Central Standard LLC
320 E Clybourn St

Milwaukee, WI 53202

You are requested to attend a virtual hearing to be held on:

Tuesday, March 09, 2021 at 01:40 PM

Regarding: Your Class B Beer License Renewal and Transfer Applications with Change of Location as agent for "Central Standard LLC" for "Central Standard Craft Distillery" at 320 Clybourn St.

This meeting will be held via GoToMeeting. Please see the enclosed best practices document for further instructions. The access code is <https://global.gotomeeting.com/join/668235757>. If you wish to call in, please call +1 (669) 224-3412 and use Access Code: 668-235-757.

There is a possibility that your application may be denied for one or more of the following reasons: The recommendation of the committee regarding the application shall be based on evidence presented at the hearing. Per MCO 85-2.7-4, probative evidence concerning whether or not a new license should be granted may be presented on the following subjects: whether or not the applicant meets the municipal requirements, the appropriateness of the location and premises where the licensed premises is to be located and whether use of the premises for the purposes or activities permitted by the license would tend to facilitate a public or private nuisance or create undesirable neighborhood problems such as disorderly patrons, unreasonably loud noise, litter, and excessive traffic and parking congestion. Probative evidence relating to these matters may be taken from the plan of operation submitted with the license application, if any, but shall not include the content of any music. Evidence regarding the fitness of the location of the premises to be maintained as the principal place of business, including but not limited to whether there is an overconcentration of businesses of the type for which the license is sought; whether the proposal is consistent with any pertinent neighborhood business or development plans, or the location's proximity to areas where children are typically present. The applicant's record in operating similarly licensed premises; and whether or not the applicant has been charged with or convicted of any felony, misdemeanor, municipal offense or other offense, the circumstances of which substantially relate to the activity to be permitted by the license being applied for or any other factor which reasonably relates to the public health, safety or welfare may also be considered. See attached police report or correspondence.

Notice for applicants with warrants or unpaid fines: Proof of warrant satisfaction or payment of fines must be submitted at the hearing on the above date and time. Failure to comply with this requirement may result in a delay of the granting/denial of your application.

Failure to attend this meeting may result in the denial of your license. Individual applicants and partnership applicants must attend or attend by an attorney. The agent or attorney for corporate or limited liability applicants must attend. If you wish to do so and at your own expense, you may be accompanied by an attorney of your choosing to represent you at this hearing.

You will be given an opportunity to speak on behalf of the application and to respond and challenge any charges or reasons given for the denial. No petitions can be accepted by the committee, unless the people who signed the petition attend the virtual hearing and are willing to testify. You may present witnesses under oath and you may also confront and cross-examine opposing witnesses under oath. If you have difficulty with the English language, you should request an interpreter attend the meeting with you, at your expense, so that you can answer questions and participate in your hearing.

PLEASE NOTE: Upon reasonable notice, efforts will be made to accommodate the needs of disabled individuals through sign language interpreters or other auxiliary aids. For additional information or to request this service, contact the Council Services Division ADA Coordinator at (414) 286-2998, Fax - (414) 286-3456, TDD - (414) 286-2025.

JIM OWCZARSKI, CITY CLERK

BY: _____

Jessica Celella

License Division Manager

If you have questions regarding this meeting, please contact the staff assistant, Molly Kuether-Steele at (414) 286-2775 or molly.kuether-steele@milwaukee.gov.

200 E. Wells Street, Room 105, City Hall, Milwaukee, WI 53202. www.milwaukee.gov/license
Phone: (414) 286-2238 Fax: (414) 286-3057 Email Address: License@milwaukee.gov



Alcohol Concentration Map for 320 E Clybourn St

Area of Interest (AOI) Information

Area : 21,862,585.6 ff²

Jan 20 2021 7:34:02 Central Standard Time

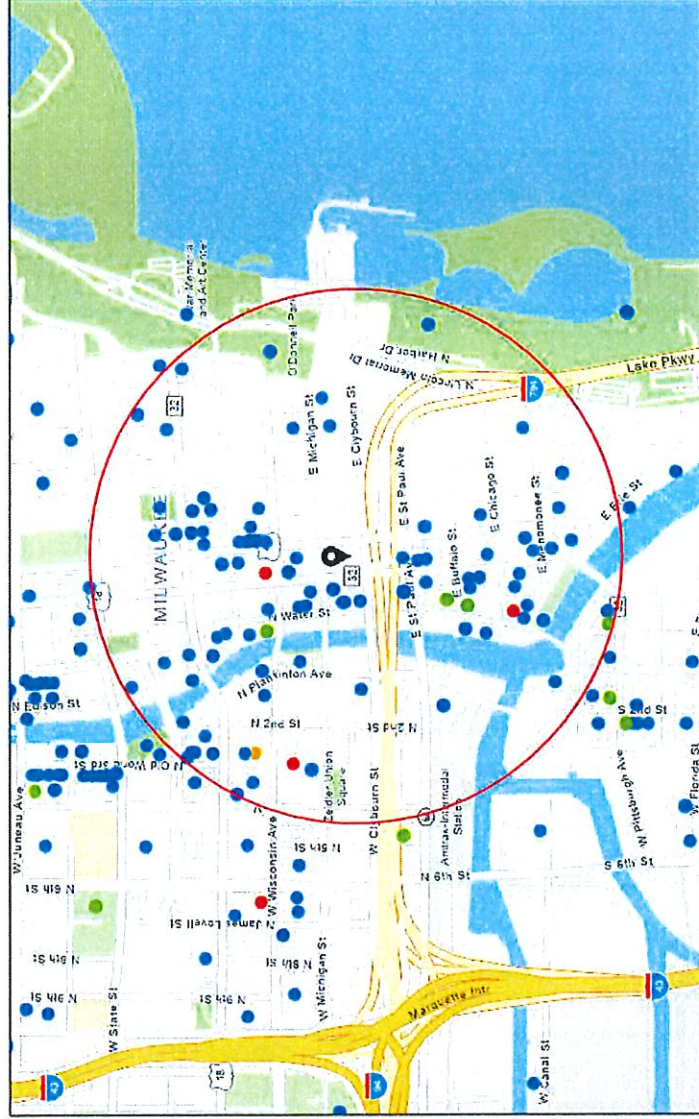

Summary

Name	Count	Area(ft ²)	Length(mi)
Alcohol Licenses	139		

Alcohol Licenses

#	Legal Entity	Trade Name	Licensee	Address	License Type Name	Total Capacity	Expiration Date	Count
1	PPH Properties I LLC	Silk Exotic Gentlemen's Club	SCOTT A KRAHIN, Agt	730 N Old World Third ST	Class B Tavern License	297	5/25/2021, 7:00 PM	1
2	Foltz Family Market, Inc	Foltz Family Market	Casey C Foltz, Agt	400 N WATER ST 6	Class B Tavern License		5/29/2021, 7:00 PM	1
3	CAPITAL GRILLE HOLDINGS, INC	THE CAPITAL GRILLE OF MILW #8027	Lindsey R FitzMaurice, Agt	310 W WISCONSIN AV 100	Class B Tavern License	200	6/18/2021, 7:00 PM	1
4	Kimpton Hotel & Restaurant Group LLC	Journeyman Hotel	Patrick J Gaskin, Agt	310 E Chicago ST	Class B Tavern License		6/15/2021, 7:00 PM	1
5	SCREAMING TUNA RESTAURANT, LLC	SCREAMING TUNA	Jeff T Bronstad, Agt	106 W SEEBOTH ST 102	Class B Tavern License	174	6/13/2021, 7:00 PM	1
6	First MKD, LLC	Hilton Garden Inn	Charles R Simmons, Agt	611 N BROADWAY	Class B Tavern License		6/10/2021, 7:00 PM	1
7	HDS 777, LLC	The Sofie	DAVID J SAFINA, Agt	777 N JEFFERSON ST	Class B Tavern License		10/19/2021, 7:00 PM	1
8	GROOM FOR MEN, INC	Groom for Men / Groom Lounge	Terri J DeJooede, Agt	330 E ST PAUL AV	Class B Tavern License		11/1/2021, 7:00 PM	1
9	CALDERONE CLUB	CALDERONE CLUB	GIORGIO G FAZZARI, SP	842 N OLD WORLD THIRD ST	Class B Tavern License	100	10/16/2021, 7:00 PM	1
10	12AM Management Group, LLC	Room Seven	Andre B Lewis, Agt	780 N Jefferson ST	Class B Tavern License	240	5/25/2021, 7:00 PM	1
11	GRAND CONVENIENT, LLC	GRAND CONVENIENT STORE	AHMED K YAFAI, Agt	724 N OLD WORLD THIRD ST	Class A Fermented Malt Beverage Retailer's License		6/13/2021, 7:00 PM	1

12	THIS IS IT, INC	THIS IS IT	Michael B Fisher, Agt	418 E WELLS ST	Class B Tavern License	160	6/29/2021, 7:00 PM	1
13	THIEF WINE, LLC	THIEF WINE SHOP & BAR	PHILIP M BILODEAU, Agt	400 N WATER ST	Class B Tavern License	42	6/29/2021, 7:00 PM	1
14	MARCUS HOTELS HOSPITALITY, LLC	Saint Kate-The Arts Hotel	Michael L Swasey, Agt	139 E KILBOURN AV	Class B Tavern License		7/4/2021, 7:00 PM	1
15	THE MILWAUKEE CLUB	THE MILWAUKEE CLUB	RICHARD H ROEHRBORN, Agt	706 N JEFFERSON ST	Class B Tavern License	180	6/29/2021, 7:00 PM	1
16	ELSA'S ON THE PARK, LTD	ELSA'S ON THE PARK	KARL R KOPP, Agt	833 N JEFFERSON ST	Class B Tavern License	100	6/29/2021, 7:00 PM	1
17	Tourist Convenience LLC	Racks Full of Snacks	AHMED K YAFAL, Agt	240 W Wells ST	Class A Malt & Class A Liquor License		11/28/2021, 6:00 PM	1
18	Shake Shack Wisconsin LLC	Shake Shack	ARI B DOMNITZ, Agt	220 E Buffalo ST 110	Class B Fermented Malt Beverage Retailer's License		11/26/2021, 6:00 PM	1
19	CSM Milwaukee Downtown LLC	Residence Inn - Milwaukee	Dustin A Woyak, Agt	101 W Wisconsin AV 3	Class B Tavern License		11/2/2021, 7:00 PM	1
20	Button Block Holdings LLC	Homewood Suites Hotel	Tammy L.C. Fraley, Agt	500 N Water ST	Class B Tavern License		11/18/2021, 6:00 PM	1
21	The Brownstone LLC	The Brownstone	COREY L SMITH, Agt	524 N Water ST	Class B Tavern License		11/27/2021, 6:00 PM	1
22	Shake Shack Wisconsin LLC	Shake Shack	ARI B DOMNITZ, Agt	220 E Buffalo ST 110	Class C Wine Retailer's License		11/26/2021, 6:00 PM	1
23	Carnivoras Inc	Carnevior	Joseph McLean, Agt	718 N Milwaukee ST	Class B Tavern License	99	1/25/2021, 6:00 PM	1

24	Joy DB LLC	DryBar	Joy N Vertz, Agt	241 N BROADWAY	Class B Tavern License	60	1/30/2021, 6:00 PM	1
25	Camp Bar Inc	Campsite 131	Paul C Hackbarth, Agt	131 N Jackson ST	Class B Tavern License		2/9/2021, 6:00 PM	1
26	The Belmont Tavern, Inc	The Belmont Tavern	MICHAEL J VITUCCI, Agt	784 N Jefferson ST	Class B Tavern License	160	2/6/2021, 6:00 PM	1
27	GRANDVIEW MANAGEMENT T, INC	ZILLI HOSPITALITY GROUP	ROBERT J ZILLI, Agt	910 E MICHIGAN ST	Class B Tavern License	450	2/6/2021, 6:00 PM	1
28	Cuvee Champagne LLC	Cuvee	KRIS H GORSKI, Agt	177 N BROADWAY	Class B Tavern License	244	2/5/2021, 6:00 PM	1
29	MCR Milwaukee Tenant LLC	Courtyard by Marniott Milwaukee Downtown	Kerri Huelsbeck, Agt	300 W Michigan ST	Class B Tavern License		2/4/2021, 6:00 PM	1
30	MY OFFICE, INC	MY OFFICE	BRIAN J PETERSON, Agt	759-763 N MILWAUKEE ST	Class B Tavern License		6/29/2021, 7:00 PM	1
31	Dhiman LLC	India Palace Downtown	Deepak Dhiman, Agt	228 W Wells ST	Class B Tavern License		11/2/2021, 7:00 PM	1
32	Integrated Plankinton Milwaukee LLC	Cambria Milwaukee Downtown	Tara L Wurtz, Agt	503 N Plankinton AV	Class B Tavern License		11/2/2021, 7:00 PM	1
33	BW HOLDINGS, LLC	WARD'S HOUSE OF PRIME	BRIAN J WARD, Agt	540 E MASON ST	Class B Tavern License	260	11/1/2021, 7:00 PM	1
34	CIRCLE K LLC	CIRCLE K PANTRY	ZIAD W KAID, Agt	130 N WATER ST	Class A Malt & Class A Liquor License		12/9/2021, 6:00 PM	1
35	CARNAL LLC	CLUB CHARLIES	CRAIG M BLOOMFIELD , Agt	320 E MENOMONEE ST	Class B Tavern License	128	12/14/2021, 6:00 PM	1

36	VINO THIRD WARD, LLC	VINO THIRD WARD	Julie L Peck, Agt	102C N WATER ST	Class B Tavern License	41	11/22/2021, 6:00 PM	1
37	MKE Water Street LLC	ELMNT Lounge	HABIB MANJEE, Agt	618 N WATER ST	Class B Tavern License		12/17/2021, 6:00 PM	1
38	The Xenia Group, LLC	Tied House	Ralph A Weber, Agt	124 N Water ST	Class B Tavern License		12/17/2021, 6:00 PM	1
39	OUZO CAFE	OUZO CAFE	NICKEY G PAPPAS, Agt	776 N MILWAUKEE ST	Class B Tavern License	40	11/22/2021, 6:00 PM	1
40	THE KING AND I RESTAURANT, INC	THE KING AND I RESTAURANT	DEREKE PHOUNGPHO L, Agt	830 N OLD WORLD THIRD ST	Class B Tavern License	240	12/20/2021, 6:00 PM	1
41	Smoke Shack Mke, LLC	Smoke Shack	David J Marcus, Agt	332 N Milwaukee ST	Class B Tavern License	91	2/6/2021, 6:00 PM	1
42	Onesto MKE, LLC	Onesto	David J Marcus, Agt	221-223 N Broadway	Class B Tavern License	288	2/6/2021, 6:00 PM	1
43	Blue Bat Kitchen MKE, LLC	Blue Bat Kitchen	David J Marcus, Agt	249 N WATER ST	Class B Tavern License	240	2/6/2021, 6:00 PM	1
44	3CP LLC	Third Coast Provisions	Andrew H Miller, Agt	724 N Milwaukee ST	Class B Tavern License		1/19/2021, 6:00 PM	1
45	WOMANS CLUB OF WISCONSIN	WOMANS CLUB OF WISCONSIN	Jennifer A Beck, Agt	813 E KILBOURN AV	Class B Tavern License	500	2/9/2021, 6:00 PM	1
46	THE WICKED HOP, LLC	THE WICKED HOP	MILES E O'NEIL, Agt	343-45 N BROADWAY	Class B Tavern License	160	2/28/2021, 6:00 PM	1
47	MILWAUKEE WATERFRONT DELI, INC	MILWAUKEE WATERFRONT DELI	JEREMIAH D PANDL, Agt	761 N WATER ST	Class B Tavern License		2/26/2021, 6:00 PM	1

48	FLANNERY'S PUB, INC	FLANNERY'S BAR & RESTAURANT	STEVEN W SMITH, Agt	425-29 E WELLS ST	Class B Tavern License	270	7/29/2021, 7:00 PM	1
49	WALGREEN CO	WALGREENS #1200	Louis S Olinger, Agt	275 W WISCONSIN AV 1108	Class A Malt & Class A Liquor License		7/27/2021, 7:00 PM	1
50	PABST THEATER CONCESSIONS, LLC	THE PABST THEATER	David R Armstrong, Agt	144 E WELLS ST	Class B Tavern License		7/5/2021, 7:00 PM	1
51	JING'S CORPORATION	JING'S	JING WANG, Agt	207 E BUFFALO ST 168	Class B Fermented Malt Beverage Retailer's License	45	7/29/2021, 7:00 PM	1
52	DICK'S PIZZA, LLC	DICK'S	ADAM D KIRCHNER, Agt	730 N MILWAUKEE ST	Class B Tavern License	330	7/28/2021, 7:00 PM	1
53	MARCUS HOTELS HOSPITALITY, LLC	Pfister Hotel & Tower	Michael L Swasey, Agt	424 E WISCONSIN AV	Class B Tavern License	419	7/29/2021, 7:00 PM	1
54	MILWAUKEE REPERTORY THEATER, INC	MILWAUKEE REPERTORY THEATER	Melissa N Vartanian-Mikaelian, Agt	108 E WELLS ST	Class B Tavern License		7/14/2021, 7:00 PM	1
55	HTWA - Catalano Square	HTWA - Catalano Square	MICHAEL GARDNER, Agt	138 N Broadway	Class B Tavern License		7/28/2021, 7:00 PM	1
56	WA Cheese & Sausage Shoppe, Inc	WA Cheese & Sausage Shoppe	Mark S Lutz, Agt	400 N WATER ST 24	Class B Tavern License		6/29/2021, 7:00 PM	1
57	REAL CHILI OF MILWAUKEE, INC	REAL CHILI	STEPHEN J KASTELIC, Agt	419 E WELLS ST	Class B Tavern License	80	7/24/2021, 7:00 PM	1
58	BUCKLEY'S KISKEAM INN, LLC	Buckley's	MICHAEL V BUCKLEY, Agt	801-09 N CASS ST	Class B Tavern License	65	7/29/2021, 7:00 PM	1

59	DOS BONITAS, LLC	CUBANITAS	MARTA C BIANCHINI, Agt	728 N MILWAUKEE ST	Class B Tavern License	50	7/13/2021, 7:00 PM	1
60	Dan Dan LLC	Dan Dan	Daniel P Jacobs, Agt	360 E ERIE ST	Class B Tavern License	165	7/18/2021, 7:00 PM	1
61	JING'S CORPORATIO N	JING'S	JING WANG, Agt	207 E BUFFALO ST 168	Class C Wine Retailer's License	45	7/29/2021, 7:00 PM	1
62	Tua Pasta LLC	Tua Pasta	Alvaro Nino de Guzman Ramirez, Agt	100 E WISCONSIN AV LL101	Class B Fermented Malt Beverage Retailer's License		12/28/2021, 6:00 PM	1
63	3CP LLC	Third Coast Provisions	Andrew H Miller, Agt	724 N Milwaukee ST	Class B Tavern License		1/19/2022, 6:00 PM	1
64	Carnivoras Inc	Carnevora	Joseph McLean, Agt	718 N Milwaukee ST	Class B Tavern License	99	1/25/2022, 6:00 PM	1
65	ALEM ETHIOPIAN RESTAURANT , LLC	ALEM ETHIOPIAN VILLAGE	MULU H HABTESILAS SIE, Agt	307 E WISCONSIN AV	Class B Tavern License	98	12/24/2021, 6:00 PM	1
66	Tua Pasta LLC	Tua Pasta	Alvaro Nino de Guzman Ramirez, Agt	100 E WISCONSIN AV LL101	Class C Wine Retailer's License		12/28/2021, 6:00 PM	1
67	STEE V GEE LLC	Sportclub Nomad	MICHAEL J EITEL, Agt	750 N Jefferson ST	Class B Tavern License		2/14/2021, 6:00 PM	1
68	X-O, LLC	XO Cocktail Parlor	Larry A Taylor, Agt	326 E Mason ST	Class B Tavern License		2/27/2021, 6:00 PM	1
69	Commerce Building Restaurant LLC	Doc's Commerce Smokehouse	Brian Atkinson, Agt	754 N VEL R PHILLIPS AV	Class B Tavern License		3/26/2021, 7:00 PM	1
70	SURG Waterfront, LLC	SURG On The Water	Joseph McLean, Agt	102 N WATER ST	Class B Tavern License	290	3/21/2021, 7:00 PM	1

71	International Exports LLC	The Safe House	Michael L Swasey, Agt	779 N Front ST	Class B Tavern License	248	3/8/2021, 6:00 PM	1
72	JSWD Commerce LLC	SpringHill Suites by Marriott Milwaukee Downtown	Benjamin A Risseuw, Agt	744 N VEL R PHILLIPS AV	Class B Tavern License	95	7/5/2021, 7:00 PM	1
73	MP On Wheels Catering Service	MP On Wheels Catering Service	DULCE M ALARCON, SP	400 N WATER ST	Class B Tavern License	320	7/5/2021, 7:00 PM	1
74	The North/South Club, Inc	North South Club	Marla R Poyfinger, Agt	175 S Water ST	Class B Tavern License	299	5/30/2021, 7:00 PM	1
75	Hotel Metro Operator, LLC	Hotel Metro	Michael Falkenstein, Agt	411 E Mason ST	Class B Tavern License	150	7/20/2021, 7:00 PM	1
76	SAZAMA'S FINE CATERING, INC	SAZAMA'S FINE CATERING	TIMOTHY G HILBERT, Agt	929 N WATER ST	Class B Tavern License		8/30/2021, 7:00 PM	1
77	Black Tuna LLC	Lucky Ginger	Soukvilay Sayavongsa, Agt	221 N Water ST	Class B Tavern License		8/15/2021, 7:00 PM	1
78	INDULGE WINE ROOMS, LLC	INDULGE	MARC R BIANCHINI, Agt	708 N MILWAUKEE ST	Class B Tavern License	60	8/12/2021, 7:00 PM	1
79	Grand Royale LLC	Fauntleroy	Daniel P Jacobs, Agt	316 N MILWAUKEE ST	Class B Tavern License		7/15/2021, 7:00 PM	1
80	Merriment Social LLC	Merriment Social	Andrew H Miller, Agt	240 E Pittsburgh AV	Class B Tavern License		7/30/2021, 7:00 PM	1
81	Giri Corporation	Stone Creek Coffee	Eric A Resch, Agt	158 S Barclay ST	Class B Fermented Malt Beverage Retailer's License	149	7/26/2021, 7:00 PM	1

82	Giri Corporation	Stone Creek Coffee	Eric A Resch, Agt	158 S Barclay ST	Class C Wine Retailer's License	7/26/2021, 7:00 PM	1
83	ARBED, LLC	MO'S IRISH PUB	JAMES A VASSALLO, Agt	142-44 W Wisconsin AV	Class B Tavern License	7/26/2021, 7:00 PM	1
84	Woori Corp	Kanpai	Jongsoo Kim, Agt	408 E Chicago ST	Class B Tavern License	9/3/2021, 7:00 PM	1
85	Sirk Steak LLC	Mo's A Place for Steaks	JAMES A VASSALLO, Agt	720 N Plankinton AV	Class B Tavern License	9/2/2021, 7:00 PM	1
86	Red Elephant LLC	Nicole's Third Ward Social	JACOB E DEHNE, Agt	333 N Broadway	Class B Tavern License	9/8/2021, 7:00 PM	1
87	Artisan Ramen LLC	Artisan Ramen	Xiaoyu Liu, Agt	530 E Mason ST	Class B Tavern License	9/10/2021, 7:00 PM	1
88	PTG Live Events LLC	The Riverside	David R Armstrong, Agt	116 W Wisconsin AV	Class B Tavern License	7/29/2021, 7:00 PM	1
89	BARTOLOTTA CATERING- PIER WI LLC	BARTOLOTTA CATERING - PIER WI	JOHN M WISE, Agt	500 N HARBOR DR	Class B Tavern License	9/21/2021, 7:00 PM	1
90	BARTOLOTTA CATERING - GRAIN EXCHANGE LLC	BARTOLOTTA CATERING - GRAIN EXCHANGE LLC	JOHN M WISE, Agt	225 E MICHIGAN ST	Class B Tavern License	9/21/2021, 7:00 PM	1
91	BRG 777 E Wisconsin LLC	Downtown Kitchen	JOHN M WISE, Agt	777 E WISCONSIN AV	Class B Tavern License	9/21/2021, 7:00 PM	1
92	BRG ICC LLC	Bartolotta Catering & Events at the Italian Community Center	JOHN M WISE, Agt	631 E Chicago ST	Class B Tavern License	9/21/2021, 7:00 PM	1

93	TUDY-BART, LLC	BACCHUS-A BARTOLOTTA RESTAURANT	JOHN M WISE, Agt	925 E WELLS ST	Class B Tavern License	200	9/21/2021, 7:00 PM	1
94	SRW ACQUISITION, LLC	HARBOR HOUSE	JOHN M WISE, Agt	550 N HARBOR DR	Class B Tavern License	250	9/21/2021, 7:00 PM	1
95	APARTMENT 720, LLC	APARTMENT 720	Tony T Skouffis, Agt	720 N MILWAUKEE ST	Class B Tavern License	299	1/24/2022, 6:00 PM	1
96	Joy DB LLC	DryBar	Joy N Vertz, Agt	241 N BROADWAY	Class B Tavern License	60	1/30/2022, 6:00 PM	1
97	Smoke Shack Mke, LLC	Smoke Shack	David J Marcus, Agt	332 N Milwaukee ST	Class B Tavern License	91	2/6/2022, 6:00 PM	1
98	Onesto MKE, LLC	Onesto	David J Marcus, Agt	221-223 N Broadway	Class B Tavern License	288	2/6/2022, 6:00 PM	1
99	Blue Bat Kitchen MKE, LLC	Blue Bat Kitchen	David J Marcus, Agt	249 N WATER ST	Class B Tavern License	240	2/6/2022, 6:00 PM	1
100	Fazzari & Company, LLC	San Giorgio Pizzeria Napoletana	GIORGIO G FAZZARI, Agt	838 N Old World Third ST	Class B Tavern License		1/1/2022, 6:00 PM	1
101	The Belmont Tavern, Inc	The Belmont Tavern	MICHAEL J VITUCCI, Agt	784 N Jefferson ST	Class B Tavern License	160	2/6/2022, 6:00 PM	1
102	MCR Milwaukee Tenant LLC	Courtyard by Marriott Milwaukee Downtown	Keeri Huelsbeck, Agt	300 W Michigan ST	Class B Tavern License		2/4/2022, 6:00 PM	1
103	Camp Bar Inc	Campsite 131	Paul C Hackbarth, Agt	131 N Jackson ST	Class B Tavern License		2/9/2022, 6:00 PM	1
104	Indulge Wine Rooms LLC	Indulge Wine Room	MARC R BIANCHINI, Agt	158 N Broadway	Class B Tavern License	156	1/16/2022, 6:00 PM	1

105	WOMANS CLUB OF WISCONSIN	WOMANS CLUB OF WISCONSIN	Jennifer A Beck, Agt	813 E KILBOURN AV	Class B Tavern License	500	2/9/2022, 6:00 PM	1
106	Milwaukee Athletic Club	Milwaukee Athletic Club	Maikel Correa, Agt	731 N WATER ST 190	Class B Tavern License		1/16/2022, 6:00 PM	1
107	GRANDVIEW MANAGEMENT, INC	ZILLI HOSPITALITY GROUP	ROBERT J ZILLI, Agt	910 E MICHIGAN ST	Class B Tavern License	450	2/6/2022, 6:00 PM	1
108	CHINA GOURMET, INC	CHINA GOURMET RESTAURANT	ROBERT C TSAO, Agt	117 E WELLS ST	Class B Tavern License	165	1/15/2022, 6:00 PM	1
109	Foot Paw LLC	Amilinda	ORRY P Leon, Agt	315 E Wisconsin AV	Class B Tavern License		3/2/2021, 6:00 PM	1
110	Camp Bar Inc	Camp Bar	Paul C Hackbarth, Agt	525 E Menomonee ST	Class B Tavern License		3/27/2021, 7:00 PM	1
111	Steakhouse Milwaukee LLC	Rare Steakhouse	Mark D Burish, Agt	833 E MICHIGAN ST	Class B Tavern License		4/16/2021, 7:00 PM	1
112	Jay Squared LLC	The Box	Jamie A Berger, Agt	311 E Wisconsin AV	Class B Tavern License	270	3/31/2021, 7:00 PM	1
113	BRUNCH MKE LLC	BRUNCH	Morgan K Schnabl, Agt	714 N MILWAUKEE ST	Class B Tavern License	160	4/15/2021, 7:00 PM	1
114	Kipper LLC	Fore Milwaukee	Timothy M Grogan, Agt	530 N Water ST	Class B Tavern License		3/24/2021, 7:00 PM	1
115	GRANDVIEW MANAGEMENT, INC	ZILLI LAKE & GARDENS	ROBERT J ZILLI, Agt	931 E WISCONSIN AV	Class B Tavern License	450	5/18/2021, 7:00 PM	1
116	Mader's German Restaurant, Inc	Klement's Sausage Garden	DANIEL J HAZARD, Agt	200 N Harbor DR	Class B Fermented Malt Beverage Retailer's License		5/13/2021, 7:00 PM	1

117	V & V PARTNERS, LLC	BENIHANA	SABAH M LIDDAWYEH, Agt	850 N PLANKINTON AV	Class B Tavern License	180	5/17/2021, 7:00 PM	1
118	Pritzlaff Events LLC	Pritzlaff / Aperitivo	Kendall G Breunig, Agt	311-333 N Plankinton AV	Class B Tavern License	915	5/20/2021, 7:00 PM	1
119	Pritzlaff Events LLC	Pritzlaff	Kendall G Breunig, Agt	143 W ST PAUL AV	Class B Tavern License		5/20/2021, 7:00 PM	1
120	Fenix Milwaukee LLC	Rodizio Grill	Rosalee A Bleser, Agt	777 N WATER ST	Class B Tavern License		5/6/2021, 7:00 PM	1
121	ZARLETTI, LLC	ZARLETTI	BRIAN C ZARLETTI, Agt	741 N MILWAUKEE ST 1	Class B Tavern License		5/23/2021, 7:00 PM	1
122	Benelux Third Ward, LLC	Cafe Benelux	ERIC G WAGNER, Agt	346 N Broadway	Class B Tavern License	455	5/1/2021, 7:00 PM	1
123	Memento LLC	Bavette	Karen E Bell, Agt	330 E Menomonee ST	Class B Tavern License		5/19/2021, 7:00 PM	1
124	HTWA MARKET PROJECT, LLC	MILWAUKEE PUBLIC MARKET	MICHAEL GARDNER, Agt	400 N WATER ST	Class B Tavern License	320	5/28/2021, 7:00 PM	1
125	Olive Tree LLC	Convenience +	Jamal T Shavar, Agt	308 E Wisconsin AV	Class A Malt & Class A Liquor License		5/19/2021, 7:00 PM	1
126	JSWD Wisconsin Venture I LLC	The Westin Milwaukee	Keith A Filipak, Agt	550 N Van Buren ST	Class B Tavern License		5/22/2021, 7:00 PM	1
127	Wisconsin & Milwaukee Hotel, LLC	Milwaukee Marriott Downtown/Starbucks	Keith A Filipak, Agt	323 E Wisconsin AV	Class B Tavern License	312	5/8/2021, 7:00 PM	1
128	goRi Food Entertainment Inc	Char'd	Jongsoo Kim, Agt	222 E Erie ST 100	Class B Tavern License		5/9/2021, 7:00 PM	1

129	WELLS-JEFFERSON CORPORATION N	TAYLOR'S	DANIEL R TAYLOR, Agt	795 N JEFFERSON ST	Class B Tavern License	160	9/25/2021, 7:00 PM	1
130	East Town Association, Inc	East Town Association	Emily L Mc Elwee, Agt	520 E WELLS ST	Class B Tavern License		5/11/2021, 7:00 PM	1
131	Higbee's MKE LLC	District IV	PATSY SMITH-JAMES, Agt	628 N Water ST	Class B Tavern License	225	4/11/2021, 7:00 PM	1
132	SINCERESWA N, LLC	SWINGIN DOOR EXCHANGE	MICHELLE M SINCERE, Agt	219 E MICHIGAN ST	Class B Tavern License	80	10/10/2021, 7:00 PM	1
133	Sweet Diner LLC	Sweet Diner	George S Prassas, Agt	239 E Chicago ST 103	Class B Tavern License		10/14/2021, 7:00 PM	1
134	Drury Hotels Company, LLC	Drury Plaza Hotel - Milwaukee Downtown	Chris Palid, Agt	700 N Water ST	Class B Tavern License		10/2/2021, 7:00 PM	1
135	Rosko Thomas Enterprises, LLC	Press Au Marche	Aaron Rosko, Agt	207 E Buffalo ST 104	Class B Tavern License		10/9/2021, 7:00 PM	1
136	The Explorium Brewpub Third Ward LLC	The Explorium Brewpub	Michael P Doble, Agt	143 W ST PAUL AV	Class B Tavern License		9/20/2021, 7:00 PM	1
137	Crab It Your Way, LLC	Crab It Your Way	Devonzell Hollingsworth, Agt	823 N 2ND ST 100	Class B Tavern License		9/20/2021, 7:00 PM	1
138	ST. PAUL SEAFOOD, LLC	ST. PAUL FISH CO.	TIMOTHY G COLLINS, Agt	400 N WATER ST	Class B Tavern License		9/20/2021, 7:00 PM	1
139	Copper Penguin Management Group, LLC	Site 1A	Aaron Ohlsson, Agt	231 E BUFFALO ST	Class B Tavern License	250	9/20/2021, 7:00 PM	1

Establishments within a 0.5 miles radius centered on area of interest.



Monday, March 1, 2021



Notice of Public Hearing

blank
notice

MCQUILLIAN, William P, Agent
Central Standard Craft Distillery at 320 E Clybourn St
Class B Beer License Renewal and Transfer Applications with Change of Location

Tuesday, March 09, 2021 at 1:40 PM

To whom it may concern:

The above application has been made by the above named applicant(s). This requires approval from the Licenses Committee and the Common Council of the City of Milwaukee. The hearing before the Licenses Committee will take place virtually on 3/9/2021 at 1:40 PM. This is a public hearing. Those wishing to view the proceeding are able to do so via the City Channel – Channel 25 on Spectrum Cable – or on the Internet at <http://city.milwaukee.gov/citychannel>. Those wishing to provide oral testimony will be asked to do so by phone or internet and are asked to contact the staff assistant, Molly Kuether-Steele at (414) 286-2775 or molly.kuether-steele@milwaukee.gov for necessary information. Please make such requests no later than one business day prior to the start of the meeting. You are not required to attend the hearing, but please see the information below if you would like to provide testimony. Once the Licenses Committee makes its recommendation, this recommendation is forwarded to the full Common Council for approval at its next regularly scheduled hearing.

Important details for those wishing to provide information for the Licenses Committee to consider when making its recommendation:

1. The license application is scheduled to be heard at the above time. Due to other hearings running longer than scheduled, you may have to wait some time to provide your testimony.
2. You must testify as to matters that you have personally experienced or seen. (You cannot provide testimony for your neighbor, parent or anyone else; this is considered hearsay and cannot be considered by the committee.)
3. No letters or petitions can be accepted by the committee (unless the person who wrote the letter or the persons who signed the petition are willing to testify).
4. Persons opposed to the license application are given the opportunity to testify first; supporters may testify after the opponents have finished.
5. When you are called to testify, you will be sworn in and asked to give your name, and address. (If your first and/or last names are uncommon please spell them.)
6. You may then provide testimony.
 - a. Include only information relating to the above license application.
 - b. Include only information you have personally witnessed or seen.
 - c. Provide concise and relevant information detailing how this business has affected or may affect the peaceful enjoyment of your neighborhood.
 - d. If by the time you have the opportunity to testify, the information you wish to share has already been provided to the committee, you may state that you agree with the previous testimony. Redundant or repetitive testimony will not assist the committee in making its recommendation.
7. After giving your testimony, the members of the Licenses Committee and the licensee may ask questions regarding the testimony you have given or other factors relating to the license application.
8. Business Competition is not a valid basis for denial or non-renewal of a license.

Please Note: If you have submitted an objection to the above application your objection cannot be considered by the committee unless you personally testify at the hearing.

OCCUPANT	MAIL ADDRESS	CITY, STATE ZIP
CURRENT OCCUPANT	225 E MICHIGAN ST 606	MILWAUKEE, WI 53202
CURRENT OCCUPANT	225 E MICHIGAN ST 610	MILWAUKEE, WI 53202
CURRENT OCCUPANT	225 E MICHIGAN ST 611	MILWAUKEE, WI 53202
CURRENT OCCUPANT	225 E MICHIGAN ST 607	MILWAUKEE, WI 53202
CURRENT OCCUPANT	225 E MICHIGAN ST 402	MILWAUKEE, WI 53202
CURRENT OCCUPANT	225 E MICHIGAN ST 502	MILWAUKEE, WI 53202
CURRENT OCCUPANT	225 E MICHIGAN ST 509	MILWAUKEE, WI 53202
CURRENT OCCUPANT	225 E MICHIGAN ST 510	MILWAUKEE, WI 53202
CURRENT OCCUPANT	225 E MICHIGAN ST 605	MILWAUKEE, WI 53202
CURRENT OCCUPANT	225 E MICHIGAN ST 501	MILWAUKEE, WI 53202
CURRENT OCCUPANT	225 E MICHIGAN ST 506	MILWAUKEE, WI 53202
CURRENT OCCUPANT	225 E MICHIGAN ST 602	MILWAUKEE, WI 53202
CURRENT OCCUPANT	225 E MICHIGAN ST 404	MILWAUKEE, WI 53202
CURRENT OCCUPANT	225 E MICHIGAN ST 503	MILWAUKEE, WI 53202
CURRENT OCCUPANT	225 E MICHIGAN ST 508	MILWAUKEE, WI 53202
CURRENT OCCUPANT	225 E MICHIGAN ST 505	MILWAUKEE, WI 53202
CURRENT OCCUPANT	225 E MICHIGAN ST 601	MILWAUKEE, WI 53202
CURRENT OCCUPANT	225 E MICHIGAN ST 504	MILWAUKEE, WI 53202
CURRENT OCCUPANT	225 E MICHIGAN ST 401	MILWAUKEE, WI 53202
CURRENT OCCUPANT	225 E MICHIGAN ST 403	MILWAUKEE, WI 53202
CURRENT OCCUPANT	225 E MICHIGAN ST 507	MILWAUKEE, WI 53202
CURRENT OCCUPANT	225 E MICHIGAN ST 511	MILWAUKEE, WI 53202
CURRENT OCCUPANT	225 E MICHIGAN ST 603	MILWAUKEE, WI 53202
CURRENT OCCUPANT	225 E MICHIGAN ST 604	MILWAUKEE, WI 53202
CURRENT OCCUPANT	225 E MICHIGAN ST 608	MILWAUKEE, WI 53202
CURRENT OCCUPANT	225 E MICHIGAN ST 609	MILWAUKEE, WI 53202
blank	notice	

Total Records: 26

Radius: 300.0 feet and Center of Circle: 320 E Clybourn St

2021-2022 Plan of Operation for 613 S 2ND ST #609

1. Litter & Security Plans			
How are the grounds kept clean? <input checked="" type="checkbox"/> Sweep <input type="checkbox"/> Pressure Wash <input checked="" type="checkbox"/> Pick Up Litter <input type="checkbox"/> Other:			
How often will grounds be cleaned? <input checked="" type="checkbox"/> Daily <input type="checkbox"/> Weekly <input type="checkbox"/> Other:			
Who cleans the grounds? <input checked="" type="checkbox"/> Licensee <input type="checkbox"/> Building Owner <input checked="" type="checkbox"/> Employees <input checked="" type="checkbox"/> Hired Maintenance <input type="checkbox"/> Other:			
How are noise issues prevented and/or addressed? <input checked="" type="checkbox"/> Security <input checked="" type="checkbox"/> Manager approaches customer(s) <input type="checkbox"/> Call Police <input type="checkbox"/> Signs Posted <input type="checkbox"/> Other:			
Are there designated outdoor smoking areas? <input type="checkbox"/> No <input checked="" type="checkbox"/> Yes If Yes, Describe: <u>OUTSIDE PARKING LOT ON EAST SIDE</u>			
Number of garbage cans: Inside <u>4-6</u> Locations: <u>4-6 EACH FLOOR BY BAR, IN BATHROOMS</u> Outside <u>2</u> Locations: <u>DUMPSTERS @ BACK - NORTH EAST CORNER</u>			
Is a crowd control barrier used? <input type="checkbox"/> No <input type="checkbox"/> Yes If Yes, Describe:			
Number of restrooms: <u>6</u>		Name of solid waste contractor: <u>WASTE MANAGEMENT</u>	
Are there parking spaces on the premises? <input checked="" type="checkbox"/> No <input type="checkbox"/> Yes If Yes, list number of spaces: _____ and describe security plans:			
Are there designated loading areas? <input checked="" type="checkbox"/> No <input type="checkbox"/> Yes If Yes, describe security plans:			
Do you have security personnel on the premise? <input checked="" type="checkbox"/> No <input type="checkbox"/> Yes If Yes, how many? _____			
AND What are their responsibilities? _____			
What security equipment do they use? _____			
List their licensing, certification or training credentials: _____			
Are there security cameras? <input type="checkbox"/> No <input checked="" type="checkbox"/> Yes If Yes, list all locations: <u>EACH FLOOR HAS IN CORNERS, OVER BAR & OUTSIDE ON CORNERS</u>			
Are searches and/or identification checks conducted upon entry? <input type="checkbox"/> No <input checked="" type="checkbox"/> Yes If Yes, describe: <u>BARTENDER WILL CHECK IDs</u>			
2. Percentage of Sales (must total 100%)			
Alcohol <u>90</u> %	Food Sales _____ %	Entertainment _____ %	Other <u>10</u> % <u>MERCHANDISE</u>
3. Businesses On The Premises (choose all that apply):			
<input type="checkbox"/> Restaurant <input type="checkbox"/> Cafe/Coffee Shop <input checked="" type="checkbox"/> Cocktail Lounge <input type="checkbox"/> Convenience Store <input type="checkbox"/> Night Club <input type="checkbox"/> Liquor Store <input type="checkbox"/> Tavern <input type="checkbox"/> Sports Facility <input type="checkbox"/> Hotel <input type="checkbox"/> Banquet Hall <input type="checkbox"/> Supermarket <input type="checkbox"/> Private/Fraternal/Veterans' Club <input type="checkbox"/> Other:			
4. Hours of Operation and Age Restriction			
Are there any changes to the current hours of operation or age restriction? <input checked="" type="checkbox"/> No <input type="checkbox"/> Yes If Yes, Describe:			
Please Note: If you will be open earlier or later than the hours listed on your current license for even one event or holiday (for example, St. Patrick's Day, Brewers Opening Day, etc.) during the license period, this must be reported and printed on your license. Your hours of operation and age restriction are listed on your current license.			
5. Floor Plan and Capacity			
Are you requesting any changes to your capacity or floor plan*? <input type="checkbox"/> No <input type="checkbox"/> Yes If yes, describe: _____ and submit a new floor plan with this renewal application. A sample plan can be found online at www.milwaukee.gov/licenses under License Forms and Related Information.			
Alcohol/Food Establishments: A "Permanent Extension of Premises Application" is required if you are adding any square footage to the licensed premises.			
6. Sidewalk Dining: Fee:			
Are there any changes to the sidewalk dining site plan? <input checked="" type="checkbox"/> No <input type="checkbox"/> Yes If Yes, submit an updated site plan with this application.			
7. Food License: Fee:		8. Weights and Measures: Fee:	
Your current food license includes the following food operations: Are there any changes to your food operations as listed above? <input checked="" type="checkbox"/> No <input type="checkbox"/> Yes, If Yes, explain _____		Number/Type of Devices: Are there any changes to the number or types of devices? <input checked="" type="checkbox"/> No <input type="checkbox"/> Yes If yes, contact our office for further instructions.	

1. CURRENT APPROVED ENTERTAINMENT

The following types of entertainment have been approved for your current Public Entertainment Premises license:

2. ADDING ENTERTAINMENT

If applicable, check any entertainment you wish to add: **ONLY CHECK ENTERTAINMENT TYPE(S) YOU ARE ADDING. YOUR CURRENT APPROVED ENTERTAINMENT IS LISTED ABOVE.**

- | | | | |
|---|--|--|---|
| <input type="checkbox"/> Instrumental Musicians | <input type="checkbox"/> Bands | <input type="checkbox"/> Battle of the Bands | <input type="checkbox"/> Comedy Acts |
| <input type="checkbox"/> Disc Jockey | <input type="checkbox"/> Magic Shows | <input type="checkbox"/> Poetry Readings | <input type="checkbox"/> Dancing by Performers |
| <input type="checkbox"/> Jukebox | <input type="checkbox"/> Wrestling | <input type="checkbox"/> Patron Contests | <input type="checkbox"/> Patrons Dancing |
| <input type="checkbox"/> Adult Entertainment/
Strippers/Erotic Dance | <input type="checkbox"/> Karaoke | <input type="checkbox"/> Bowling Alley
How many? _____ | <input type="checkbox"/> Pool Tables
How many? _____ |
| <input type="checkbox"/> Motion Pictures (movies by admission)
How many screens? _____ | <input type="checkbox"/> Amusement Machines
How many? _____ | <input type="checkbox"/> Concerts
Approx. # per year? _____ | <input type="checkbox"/> Theatrical Performances
Approx. # per year? _____ |
| <input type="checkbox"/> Other: _____ | | | |

No entertainment changes can take place until approved by Common Council and a new license has been issued and posted on the premises.

3. REMOVING ENTERTAINMENT

If applicable, list any entertainment you wish to remove:

4. PROMOTERS/SOUND AMPLIFICATION

Will promoters ever be used for any of the entertainment? No Yes If Yes, Describe:

At any time will sound amplification be used? No Yes If Yes, Describe:

5. SIGNATURE

I understand that after the license has been issued, a change to the plan of operation will require a written request to change and approval from the Common Council.

I agree to inform the City Clerk within 10 days of any substantial changes in the information supplied in this application.

I understand that I shall not willfully refuse to provide the services offered under this license, or add charges or require deposits not required of the general public because of race, color, sex, religion, national origin or ancestry, age, handicap, lawful source of income, marital status, sexual orientation, gender identity or expression, familial status or the fact that a person is now or has been a member of the military service, whether dressed in uniform or not; and shall not seek such information as a condition of employment, or penalize any employee or discriminate in the selection of personnel for training or promotion on the basis of such information.

I have knowledge of the City Ordinances currently regulating public entertainment, and understand that the license may be subject to suspension, non-renewal or revocation, if I violate any rule, law or regulation of the city of Milwaukee and State of Wisconsin.

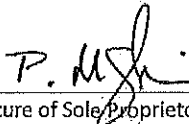

Signature of Sole Proprietor, a Partner, or if a Corporation or LLC, the Agent must sign

SECTION 7 PLAN OF OPERATION & FLOOR PLAN

Are you requesting changes to the current plan of operation or floor plan?

- Yes If Yes, you must submit a new Plan of Operation and Floor Plan. Required for all changes of location.
- No

SECTION 8 SIGNATURE(S)

I/we understand that I am/we are required to inform the City Clerk within 10 days of any substantial changes in any of the information supplied in this application.

I/we have knowledge of the City Ordinances currently regulating the license applied for herein, and understand that the license may be subject to suspension, non-renewal or revocation, if I/we violate any rule or regulation relating to this license.

I/we understand that I/we shall not willfully refuse to provide the services offered under this license, or add charges or require deposits not required of the general public because of race, color, sex, religion, national origin or ancestry, age, handicap, lawful source of income, marital status, sexual orientation, gender identity or expression, familial status or the fact that a person is now or has been a member of the military service, whether dressed in uniform or not; and shall not seek such information as a condition of employment, or penalize any employee or discriminate in the selection of personnel for training or promotion on the basis of such information.

I/we certify that I am/we are the applicant and all statements are true and correct.

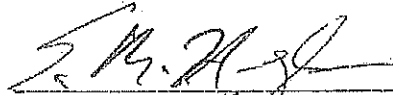

Signature of Agent or 20% Owner

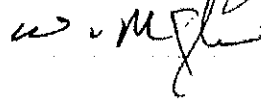



BUSINESS LICENSE PLAN OF OPERATION

ccl-busplan 3/15/18

Office of the City Clerk License Division
200 E. Wells St. Room 105, Milwaukee, WI 53202
(414) 286-2238 www.milwaukee.gov/license e-mail address: license@milwaukee.gov

1. Type of Business

Applying for: Extended Hours (12AM to 5AM) - If a food establishment, check all that apply: Delivery Drive Thru Dining Room
 Self Service Laundry Massage Establishment Filling Station
 Other (supplemental application for specific license also required)

Provide a detailed description of the type of business you plan on operating:

Distillery, Tasting Room, Food Service

Do you have any experience operating this type of business? No Yes If yes, explain: previous location ~~613~~ 613 S. 2nd St.

2. Business Operations

- a. Proposed Opening Date: 8/1/20
- b. Is this premise under construction? No Yes If yes, list estimated completion date: 7/30/20
- c. Is this a franchise? No Yes
- d. Is this premises currently licensed? No Yes If yes, list type of license: _____
- e. Is the current licensee operating? No Yes If no, list date closed: _____
- f. Do you have future plans for other businesses, licenses or permits at this location? No Yes
If yes, explain: _____
- g. Have you previously held an Extended Hours License in Milwaukee? No Yes
If yes, list address(es): _____
- h. Are other businesses operating in the same building? No Yes If yes, describe: _____

3. Litter & Noise

- a. How are grounds kept clean? Sweep Pressure Wash Pick Up Litter Other: _____
- b. How often will grounds be cleaned? Daily Weekly As Needed Monthly Other: _____
- c. Grounds cleaned by: Licensee Building Owner Employees Hired Maintenance Other: _____
- d. How are noise issues prevented and/or addressed? Security Manager approaches customer(s) Call Police
 Signs Posted Other: _____
- e. Will a sound amplification system be used? No Yes If yes, describe: Music Speakers For Ambiance

4. Smoking & Sanitation

- a. Are there designated outdoor smoking areas? No Yes If yes, describe: _____
- b. Number of Garbage Cans: Inside: 12 Locations: TBD
Outside: 4 Locations: TBD
- c. Is a crowd control barrier used? No Yes If yes, describe: _____
- d. How many restrooms are on the premises? 6
- e. Name of solid waste contractor: Advanced Disposal Waste Management Other: _____

5. Security

- a. Are there onsite parking spaces? No Yes If yes, how many? _____ and describe the parking security plan: _____
- b. Is there a loading zone? No Yes If yes, describe the loading area security plan: _____
- c. Will you have security personnel on premise? No Yes If yes, how many? _____ and answer the following:
 What are their responsibilities? _____
 Is security equipment used? No Yes If yes, describe Videos and Premises
 List their licensing, certification, or training credentials _____
- d. Will there be security cameras? No Yes If yes, how many? 12 and list locations: TBD
- e. Will searches/identification checks be done upon entry? No Yes If yes, describe _____

6. Percentage of Sales (must total 100%)

Alcohol <u>20 75</u> %	Food <u>10 25</u> %	Secondhand Merchandise _____ %	Precious Metals & Gems _____ %
Entertainment _____ %	Cigarettes _____ %	_____ %	_____ %
Pawnbroker Activity _____ %	Salvaged Materials _____ % (such as scrap metal)	Personal Services (such as tattoo, body piercing, salon, tailor, tanning, etc.) _____ %	Other _____ % Describe: _____

7. Businesses/Licenses on the Premises (check all that apply):

Type 1

- Full Service Restaurant Cafe/Coffee Shop Deli or Fast Food Restaurant Private/Fraternal/Veterans Club
- Night Club Tavern Cocktail Lounge Teen Club
- Banquet Hall Sports Facility Bowling Alley
- Hotel/Motel: Number of Floors: 2 Number of Rooms: 2
 Rooming House: Number of Floors: _____ Number of Rooms: _____

Type 2

- Liquor Store Corner Store Supermarket Convenience Store
- Gas Station Amusement/Phonograph Distributor Recycling, Salvage or Towing
- Used Car Dealer Personal Service Establishment (such as tattoo business, hair salon, tailor, etc.) Recording Studio

What other licenses/permits will you hold at this location? (check all that apply)

- Occupancy Permit Cigarette & Tobacco Gas Station Extended Hours Class "B" Tavern Weights & Measures
- Secondhand Dealer Precious Metal & Gem Other: _____

8. Legal Capacity (only if a Type 1 premises in #7 above)

Capacity 100 (Call the Milwaukee Development Center at 414-286-8211 if you have questions.)

9. Premises Description

- a. Identify all area(s) of the premises that will be used in operating this business (include areas used only for storage):
 1st Floor 2nd Floor Basement Storage Patio Beer Garden Sidewalk Café Deck Rooftop
 Other: Describe: _____
- b. Describe Location: Major Thoroughfare Secondary Street Other: _____
- c. Nearest Major Cross Street: Clybourn + Broadway
- d. Describe Building: Free Standing Building Strip Mall Other: _____
- e. Describe Premises Structure: Single Story Multi-Story - # of Stories 3 Other: _____
- f. Describe Surrounding Area: Commercial Residential Industrial Other: _____
- g. Building Owner Name: Central Standard LLC Phone Number: 602.803.3357
 Business Owner Address: 2330 W. Clybourn St, Milwaukee WI 53233

10. Hours of Operation & Customers

Will customers be entering the premises? No Yes

Day of the Week	Proposed Hours of Operation:		Estimated Number of Customers expected each day	Potential Age Range of Customers	Class B Tavern Applicant Only: Age Restriction (If none, write 'None')
	Open Time (include a.m. or p.m.)	Close Time (include a.m. or p.m.)			
Sunday	11 am	1 am	75	21-65	None
Monday	11 am	1 am	50	21-65	None
Tuesday	11 am	1 am	50	21-65	None
Wednesday	11 am	1 am	60	21-65	None
Thursday	11 am	1 am	90	21-65	None
Friday	11 am	1 am	125	21-65	None
Saturday	11 am	1 am	150	21-65	None

An Extended Hours Establishment License is required for any convenience store, filling station, personal service establishment (such as tattoo, body piercing, salon, tailor, tanning, etc.), recording studio or restaurant which is open between the hours of 12:00 a.m. and 5:00 a.m.

Alcohol Establishments Permitted Hours of Operation: Class A: 8:00 am to 9:00 pm Sunday thru Saturday
 Class B: 6:00 am to 2:00 am Sunday thru Thursday, 6:00 am to 2:30 am Friday & Saturday

Entertainment Outdoor Closing Hours: 10:00pm Sunday-Thursday; 12:00am Friday & Saturday; unless a different time, either earlier or later, is established by the Common Council in its approval of the licensee's plan of operation.

11. Signature(s)

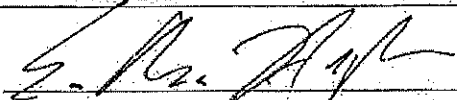
 Signature of Sole Proprietor, Partner, or 20% or more Shareholder
 (If there are no 20% or more shareholders, Corporate Officer-print name/title and sign)

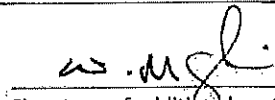
 Signature of additional partner or 20% or more shareholder

See Application Information for a complete list of all required application forms.



ALCOHOL BEVERAGE & PUBLIC ENTERTAINMENT PREMISES SUPPLEMENTAL APPLICATION

Office of the City Clerk License Division
200 E. Wells St. Room 105, Milwaukee, WI 53202
(414) 286-2238 e-mail address: license@milwaukee.gov www.milwaukee.gov/license

Legal Entity Name: Central Standard, LLC

Premise Address: 320. E. Clybourn St., Milwaukee, WI 53233

Proximity of Premises to Church, School, Daycare Center or Hospital

Is the building within 300 feet of any church, school, daycare center or hospital? No Yes

"Service Bar Only" Designation

If applying for Class B or C license, are you applying for "Service Bar Only"? No Yes
Service Bar Only means customers cannot sit at the bar. Alcohol is served to employees who serve patrons seated at tables. No stools, chairs or other articles of furniture shall be placed at the service bar for patrons to sit upon.

Business Information

a) Are you taking out this application for anyone that may not be eligible for a license? No Yes
If yes, list their name and address: _____

b) Will the agent, a partner or the individual licensee be conducting the day-to-day operations of the business? No Yes
If no, list the name and address of the person(s) who will: _____

Class B Applicants: If the agent, a partner or the individual licensee will not be conducting the day-to-day operations of the business, the person(s) listed above must obtain a Class B Managers license.

c) Does anyone else have money invested or any other interest in this business? No Yes
If yes, explain: _____

d) Have you made an agreement with anyone to repay any loan or any other payments based upon income from the business? No Yes If yes, list name and address: _____

Property Information (New & Transfer Applicants Only)

a) Do you own or lease the building? Own Lease

b) Who owns the fixtures (for example, coolers, etc.)? Central Standard, LLC

c) Are you purchasing the stock and/or fixtures? No Yes If yes, amount paid \$ _____

d) Total amount paid for business \$ transfer

e) Total amount paid for goodwill of the business \$ transfer

Goodwill comprises the reputation and customer relationships of an existing business. If the price you pay for the business exceeds the fair market value of all of the rest of the assets of the business, the excess may be considered goodwill.

f) Have you made arrangements with the seller for payment of personal property taxes? No Yes

Lease Information (New & Transfer Applicants who are leasing the premises only)

a) Date lease begins _____ Ends _____

b) Monthly rental \$ _____

c) Do you have an option to renew the lease? No Yes

d) Does your lease allow for assignment to another party without the consent of the owner? No Yes

e) For what length of time have you been guaranteed occupancy (number of years)? _____

Lease Information (Continued)

- f) In addition to paying the monthly rental, will you have to pay anything additional to the owner of the building to guarantee performance of the lease? No Yes If yes, explain _____
- g) Does the present owner or occupancy object to the granting of your license? No Yes
If yes, explain _____

Change of Agent Applicants Only

Have there been any changes to the floor plan since the last application was submitted? No Yes
If no, a new floor plan is not required. If yes, submit a new floor plan and explain the change(s): _____

Signature



Signature of Sole Proprietor, Partner or 20% or More Shareholder
(If no 20% or more Shareholder, Corporate Officer - print name/title and sign)

Note: All information contained in this application is subject to approval by the Common Council.
Deviating from approved plan of operation will subject licensee to citations, and/or suspension or non-renewal of the license.
Contact the License Division for information on how to request changes.

New and transfer of premises applicants must submit the following:

- Detailed floor plan
 If a restaurant, copy of the menu

CENTRAL STANDARD CRAFT DISTILLERY

4609-001-00

LOWER LEVEL

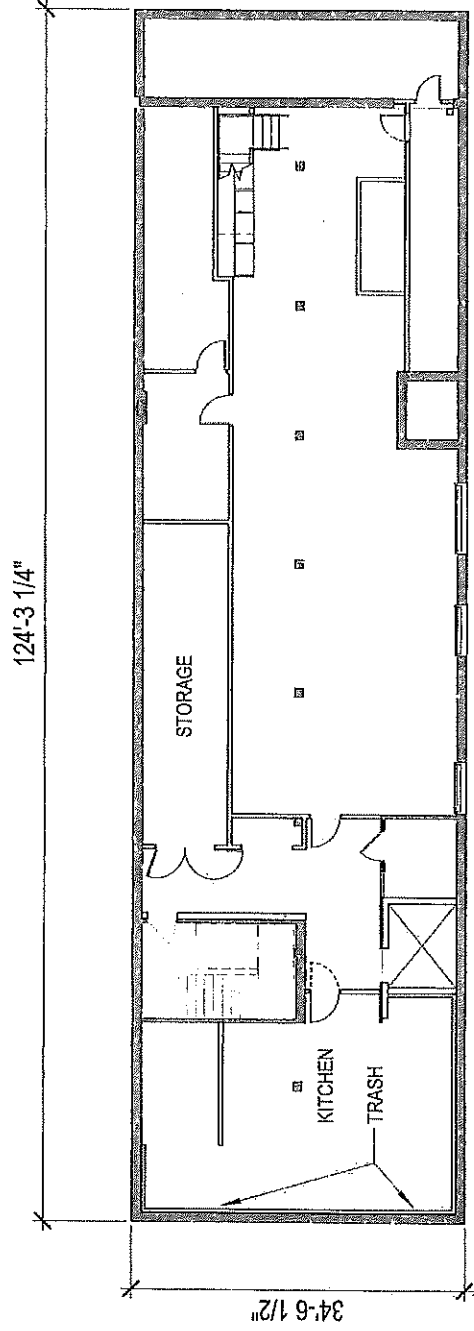

CENTRAL STANDARD, LLC
CENTRAL STANDARD CRAFT DISTILLERY
320 EAST CLYBOURN STREET
DATE: APRIL 16, 2020

TOTAL AREA: 16,220 SF

Evan Hughes, Agent

HGA

APRIL 16, 2020

1/16" = 1'-0"

CENTRAL STANDARD CRAFT DISTILLERY

4609-001-00

LEVEL 1

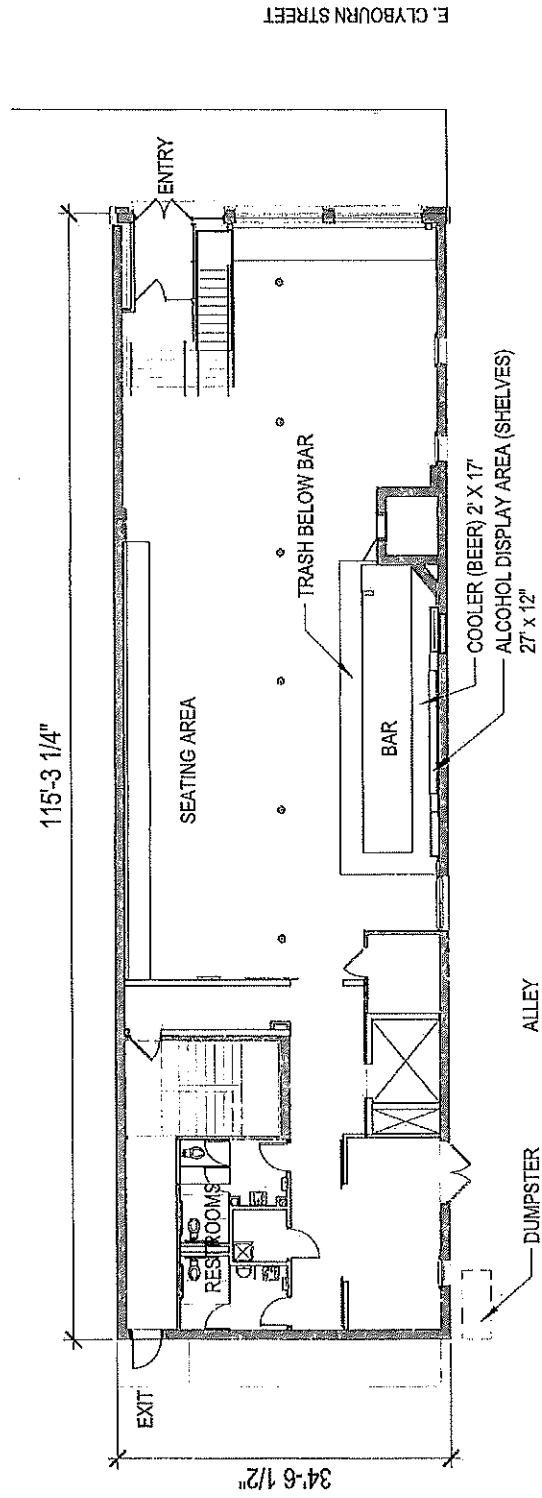

CENTRAL STANDARD, LLC
CENTRAL STANDARD CRAFT DISTILLERY
320 EAST CLYBOURN STREET
DATE: APRIL 16, 2020

Evan Hughes, Agent



HGA

APRIL 16, 2020

1/16" = 1'-0"

CENTRAL STANDARD CRAFT DISTILLERY

4609-001-00

LEVEL 2

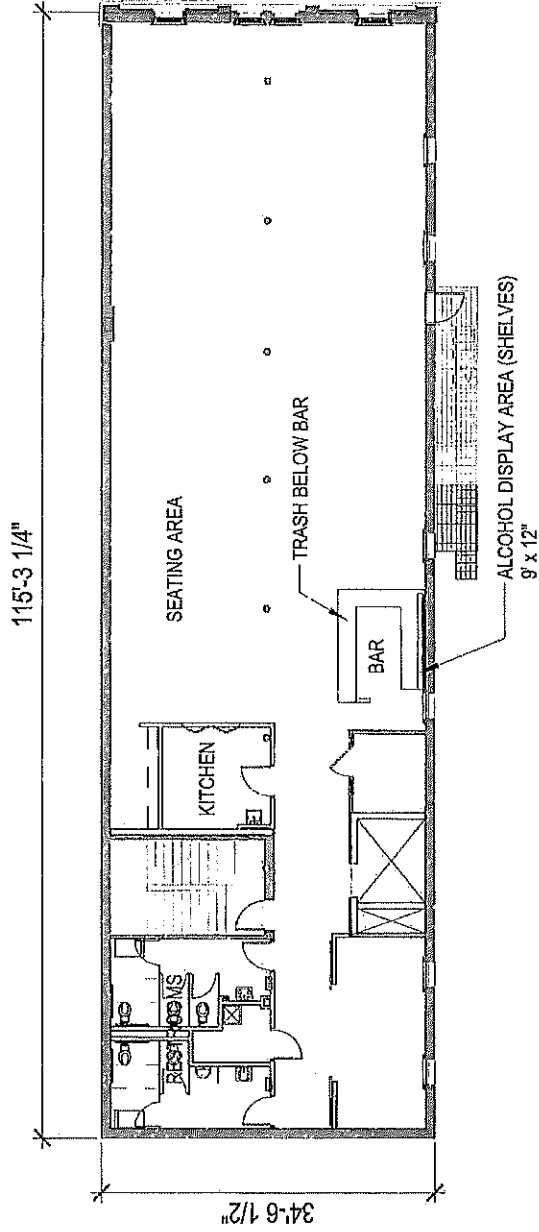

Evan Hughes, Agent

TOTAL AREA: 16,220 SF

CENTRAL STANDARD, LLC
CENTRAL STANDARD CRAFT DISTILLERY
320 EAST CLYBOURN STREET
DATE: APRIL 16, 2020



HGA

APRIL 16, 2020

1/16" = 1'-0"

CENTRAL STANDARD CRAFT DISTILLERY

4609-001-00

ROOF DECK

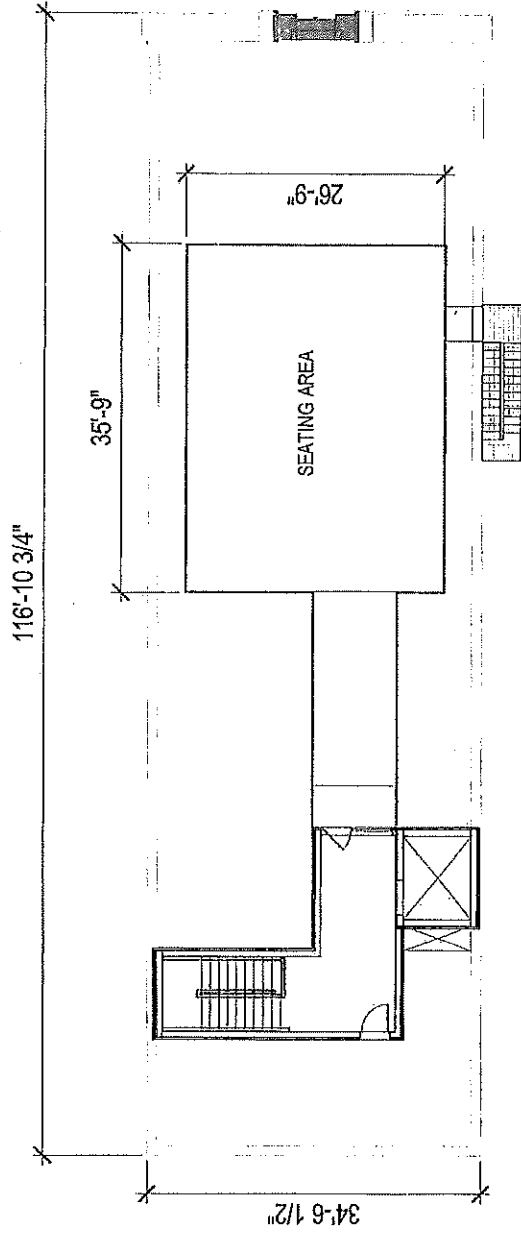

Evan Hughes, Agent

CENTRAL STANDARD, LLC
CENTRAL STANDARD CRAFT DISTILLERY
320 EAST CLYBOURN STREET
DATE: APRIL 16, 2020

TOTAL AREA: 16,220 SF



HGA

APRIL 16, 2020

1/16" = 1'-0"

Central Standard Distillery Experience Food Menu

Version 003- May/15/20

Meat Lazy Susan

- Pate, Summer Sausage, Speck

Vegetable Lazy Susan

- Assortment of preserved Vegetables

Fish Lazy Susan

- Picked Herring, Smoked Whitefish, Cured Trout

Soup

- Potato and Leek

Salad

- Seasonal Greens, Herb Dressing

Butter Burger

- Melted Onions, Kasuzuke Pickles, Brie Cheese

Beef Hotdog

- Chili, Cheese, Onion

Prime Rib

- Potato, Horseradish, Spinach

Roasted Chicken

- Lettuce, Bread Sauce

Pasta

- Pecorino, Egg, Black Pepper

Dessert

- Ice Cream, Central Standard Brandy



CITY OF MILWAUKEE
OFFICE OF THE CITY CLERK

Monday, March 1, 2021

COMMITTEE MEETING NOTICE

AD 04

HUGHES, Evan, Agent
Central Standard LLC
320 E Clybourn St

Milwaukee, WI 53202

You are requested to attend a virtual hearing to be held on:

Tuesday, March 09, 2021 at 01:40 PM

Regarding: Your Food Dealer License Application as agent for "Central Standard LLC" for "Central Standard Craft Distillery" at 320 E Clybourn St.

This meeting will be held via GoToMeeting. Please see the enclosed best practices document for further instructions. The access code is <https://global.gotomeeting.com/join/668235757>. If you wish to call in, please call +1 (669) 224-3412 and use Access Code: 668-235-757.

There is a possibility that your application may be denied for one or more of the following reasons: The recommendation of the committee regarding the application shall be based on evidence presented at the hearing. Per MCO 85-2.7-4, probative evidence concerning whether or not a new license should be granted may be presented on the following subjects: whether or not the applicant meets the municipal requirements, the appropriateness of the location and premises where the licensed premises is to be located and whether use of the premises for the purposes or activities permitted by the license would tend to facilitate a public or private nuisance or create undesirable neighborhood problems such as disorderly patrons, unreasonably loud noise, litter, and excessive traffic and parking congestion. Probative evidence relating to these matters may be taken from the plan of operation submitted with the license application, if any, but shall not include the content of any music. Evidence regarding the fitness of the location of the premises to be maintained as the principal place of business, including but not limited to whether there is an overconcentration of businesses of the type for which the license is sought; whether the proposal is consistent with any pertinent neighborhood business or development plans, or the location's proximity to areas where children are typically present. The applicant's record in operating similarly licensed premises; and whether or not the applicant has been charged with or convicted of any felony, misdemeanor, municipal offense or other offense, the circumstances of which substantially relate to the activity to be permitted by the license being applied for or any other factor which reasonably relates to the public health, safety or welfare may also be considered.

Notice for applicants with warrants or unpaid fines:

Proof of warrant satisfaction or payment of fines must be submitted at the hearing on the above date and time. Failure to comply with this requirement may result in a delay of the granting/denial of your application.

Failure to attend this meeting may result in the denial of your license. Individual applicants and partnership applicants must attend or attend by an attorney. The agent or attorney for corporate or limited liability applicants must attend. If you wish to do so and at your own expense, you may be accompanied by an attorney of your choosing to represent you at this hearing.

You will be given an opportunity to speak on behalf of the application and to respond and challenge any charges or reasons given for the denial. No petitions can be accepted by the committee, unless the people who signed the petition attend the virtual hearing and are willing to testify. You may present witnesses under oath and you may also confront and cross-examine opposing witnesses under oath. If you have difficulty with the English language, you should request an interpreter attend the meeting with you, at your expense, so that you can answer questions and participate in your hearing.

PLEASE NOTE: Upon reasonable notice, efforts will be made to accommodate the needs of disabled individuals through sign language interpreters or other auxiliary aids. For additional information or to request this service, contact the Council Services Division ADA Coordinator at (414) 286-2998, Fax - (414) 286-3456, TDD - (414) 286-2025.

JIM OWCZARSKI, CITY CLERK

BY: _____

Jessica Celella

License Division Manager

If you have questions regarding this meeting, please contact the staff assistant, Molly Kuether-Steele at (414) 286-2775 or molly.kuether-steele@milwaukee.gov.

200 E. Wells Street, Room 105, City Hall, Milwaukee, WI 53202. www.milwaukee.gov/license
Phone: (414) 286-2238 Fax: (414) 286-3057 Email Address: License@milwaukee.gov



Monday, March 1, 2021



Notice of Public Hearing

blank
notice

HUGHES, Evan, Agent
Central Standard Craft Distillery at 320 E Clybourn St
Food Dealer License Application

Tuesday, March 09, 2021 at 1:40 PM

To whom it may concern:

The above application has been made by the above named applicant(s). This requires approval from the Licenses Committee and the Common Council of the City of Milwaukee. The hearing before the Licenses Committee will take place virtually on 3/9/2021 at 1:40 PM. This is a public hearing. Those wishing to view the proceeding are able to do so via the City Channel – Channel 25 on Spectrum Cable – or on the Internet at <http://city.milwaukee.gov/citychannel>. Those wishing to provide oral testimony will be asked to do so by phone or internet and are asked to contact the staff assistant, Molly Kuether-Steele at (414) 286-2775 or molly.kuether-steele@milwaukee.gov for necessary information. Please make such requests no later than one business day prior to the start of the meeting. You are not required to attend the hearing, but please see the information below if you would like to provide testimony. Once the Licenses Committee makes its recommendation, this recommendation is forwarded to the full Common Council for approval at its next regularly scheduled hearing.

Important details for those wishing to provide information for the Licenses Committee to consider when making its recommendation:

1. The license application is scheduled to be heard at the above time. Due to other hearings running longer than scheduled, you may have to wait some time to provide your testimony.
2. You must testify as to matters that you have personally experienced or seen. (You cannot provide testimony for your neighbor, parent or anyone else; this is considered hearsay and cannot be considered by the committee.)
3. No letters or petitions can be accepted by the committee (unless the person who wrote the letter or the persons who signed the petition are willing to testify).
4. Persons opposed to the license application are given the opportunity to testify first; supporters may testify after the opponents have finished.
5. When you are called to testify, you will be sworn in and asked to give your name, and address. (If your first and/or last names are uncommon please spell them.)
6. You may then provide testimony.
 - a. Include only information relating to the above license application.
 - b. Include only information you have personally witnessed or seen.
 - c. Provide concise and relevant information detailing how this business has affected or may affect the peaceful enjoyment of your neighborhood.
 - d. If by the time you have the opportunity to testify, the information you wish to share has already been provided to the committee, you may state that you agree with the previous testimony. Redundant or repetitive testimony will not assist the committee in making its recommendation.
7. After giving your testimony, the members of the Licenses Committee and the licensee may ask questions regarding the testimony you have given or other factors relating to the license application.
8. Business Competition is not a valid basis for denial or non-renewal of a license.

Please Note: If you have submitted an objection to the above application your objection cannot be considered by the committee unless you personally testify at the hearing.

OCCUPANT	MAIL ADDRESS	CITY, STATE ZIP
CURRENT OCCUPANT	225 E MICHIGAN ST 606	MILWAUKEE, WI 53202
CURRENT OCCUPANT	225 E MICHIGAN ST 610	MILWAUKEE, WI 53202
CURRENT OCCUPANT	225 E MICHIGAN ST 611	MILWAUKEE, WI 53202
CURRENT OCCUPANT	225 E MICHIGAN ST 607	MILWAUKEE, WI 53202
CURRENT OCCUPANT	225 E MICHIGAN ST 402	MILWAUKEE, WI 53202
CURRENT OCCUPANT	225 E MICHIGAN ST 502	MILWAUKEE, WI 53202
CURRENT OCCUPANT	225 E MICHIGAN ST 509	MILWAUKEE, WI 53202
CURRENT OCCUPANT	225 E MICHIGAN ST 510	MILWAUKEE, WI 53202
CURRENT OCCUPANT	225 E MICHIGAN ST 605	MILWAUKEE, WI 53202
CURRENT OCCUPANT	225 E MICHIGAN ST 501	MILWAUKEE, WI 53202
CURRENT OCCUPANT	225 E MICHIGAN ST 506	MILWAUKEE, WI 53202
CURRENT OCCUPANT	225 E MICHIGAN ST 602	MILWAUKEE, WI 53202
CURRENT OCCUPANT	225 E MICHIGAN ST 404	MILWAUKEE, WI 53202
CURRENT OCCUPANT	225 E MICHIGAN ST 503	MILWAUKEE, WI 53202
CURRENT OCCUPANT	225 E MICHIGAN ST 508	MILWAUKEE, WI 53202
CURRENT OCCUPANT	225 E MICHIGAN ST 505	MILWAUKEE, WI 53202
CURRENT OCCUPANT	225 E MICHIGAN ST 601	MILWAUKEE, WI 53202
CURRENT OCCUPANT	225 E MICHIGAN ST 504	MILWAUKEE, WI 53202
CURRENT OCCUPANT	225 E MICHIGAN ST 401	MILWAUKEE, WI 53202
CURRENT OCCUPANT	225 E MICHIGAN ST 403	MILWAUKEE, WI 53202
CURRENT OCCUPANT	225 E MICHIGAN ST 507	MILWAUKEE, WI 53202
CURRENT OCCUPANT	225 E MICHIGAN ST 511	MILWAUKEE, WI 53202
CURRENT OCCUPANT	225 E MICHIGAN ST 603	MILWAUKEE, WI 53202
CURRENT OCCUPANT	225 E MICHIGAN ST 604	MILWAUKEE, WI 53202
CURRENT OCCUPANT	225 E MICHIGAN ST 608	MILWAUKEE, WI 53202
CURRENT OCCUPANT	225 E MICHIGAN ST 609	MILWAUKEE, WI 53202
blank	notice	

Total Records: 26

Radius: 300.0 feet and Center of Circle: 320 E Clybourn St



BUSINESS LICENSE PLAN OF OPERATION

ccl-busplan 3/15/18

Office of the City Clerk License Division
200 E. Wells St. Room 105, Milwaukee, WI 53202
(414) 286-2238 www.milwaukee.gov/license e-mail address: license@milwaukee.gov

1. Type of Business

Applying for: Extended Hours (12AM to 5AM) - If a food establishment, check all that apply: Delivery Drive Thru Dining Room
 Self Service Laundry Massage Establishment Filling Station
 Other (supplemental application for specific license also required)

Provide a detailed description of the type of business you plan on operating:

Distillery, Tasting Room, Food Service

Do you have any experience operating this type of business? No Yes If yes, explain: previous location ~~was~~ 613 S. 2nd St.

2. Business Operations

- a. Proposed Opening Date: 8/1/20
- b. Is this premise under construction? No Yes If yes, list estimated completion date: 7/30/20
- c. Is this a franchise? No Yes
- d. Is this premises currently licensed? No Yes If yes, list type of license: _____
- e. Is the current licensee operating? No Yes If no, list date closed: _____
- f. Do you have future plans for other businesses, licenses or permits at this location? No Yes
If yes, explain: _____
- g. Have you previously held an Extended Hours License in Milwaukee? No Yes
If yes, list address(es): _____
- h. Are other businesses operating in the same building? No Yes If yes, describe: _____

3. Litter & Noise

- a. How are grounds kept clean? Sweep Pressure Wash Pick Up Litter Other: _____
- b. How often will grounds be cleaned? Daily Weekly As Needed Monthly Other: _____
- c. Grounds cleaned by: Licensee Building Owner Employees Hired Maintenance Other: _____
- d. How are noise issues prevented and/or addressed? Security Manager approaches customer(s) Call Police
 Signs Posted Other: _____
- e. Will a sound amplification system be used? No Yes If yes, describe: Music Speakers For Ambiance

4. Smoking & Sanitation

- a. Are there designated outdoor smoking areas? No Yes If yes, describe: _____
- b. Number of Garbage Cans: Inside: 12 Locations: TBD
Outside: 4 Locations: TBD
- c. Is a crowd control barrier used? No Yes If yes, describe: _____
- d. How many restrooms are on the premises? 6
- e. Name of solid waste contractor: Advanced Disposal Waste Management Other: _____

5. Security

- a. Are there onsite parking spaces? No Yes If yes, how many? _____ and describe the parking security plan: _____
- b. Is there a loading zone? No Yes If yes, describe the loading area security plan: _____
- c. Will you have security personnel on premise? No Yes If yes, how many? _____ and answer the following:
 What are their responsibilities? _____
 Is security equipment used? No Yes If yes, describe Videos and Premises
 List their licensing, certification, or training credentials _____
- d. Will there be security cameras? No Yes If yes, how many? 12 and list locations: TBD
- e. Will searches/identification checks be done upon entry? No Yes If yes, describe _____

6. Percentage of Sales (must total 100%)

Alcohol <u>20 75</u> %	Food <u>20 25</u> %	Secondhand Merchandise _____ %	Precious Metals & Gems _____ %
Entertainment _____ %	Cigarettes _____ %	Personal Services (such as tattoo, body piercing, salon, tailor, tanning, etc.) _____ %	Other _____ %
Pawnbroker Activity _____ %	Salvaged Materials _____ % (such as scrap metal)	Describe: _____	

7. Businesses/Licenses on the Premises (check all that apply):

Type 1

- Full Service Restaurant Cafe/Coffee Shop Deli or Fast Food Restaurant Private/Fraternal/Veterans Club
- Night Club Tavern Cocktail Lounge Teen Club
- Banquet Hall Sports Facility Bowling Alley
- Hotel/Motel: Number of Floors: 2 Rooming House: Number of Floors: _____
 Number of Rooms: 2 Number of Rooms: _____

Type 2

- Liquor Store Corner Store Supermarket Convenience Store
- Gas Station Amusement/Phonograph Distributor Recycling, Salvage or Towing
- Used Car Dealer Personal Service Establishment (such as tattoo business, hair salon, tailor, etc.) Recording Studio

What other licenses/permits will you hold at this location? (check all that apply)

- Occupancy Permit Cigarette & Tobacco Gas Station Extended Hours Class "B" Tavern Weights & Measures
- Secondhand Dealer Precious Metal & Gem Other: _____

location moved

8. Legal Capacity (only if a Type 1 premises in #7 above)

Capacity 100 (Call the Milwaukee Development Center at 414-286-8211 if you have questions.)

9. Premises Description

- a. Identify all area(s) of the premises that will be used in operating this business (include areas used only for storage):
 1st Floor 2nd Floor Basement Storage Patio Beer Garden Sidewalk Café Deck Rooftop
 Other: Describe: _____
- b. Describe Location: Major Thoroughfare Secondary Street Other: _____
- c. Nearest Major Cross Street: Clybourn & Broadway
- d. Describe Building: Free Standing Building Strip Mall Other: _____
- e. Describe Premises Structure: Single Story Multi-Story - # of Stories 3 Other: _____
- f. Describe Surrounding Area: Commercial Residential Industrial Other: _____
- g. Building Owner Name: Central Standard, LLC Phone Number: 602.803.3357
 Business Owner Address: 2330 W. Clybourn St, Milwaukee WI 53233

10. Hours of Operation & Customers

Will customers be entering the premises? No Yes

Day of the Week	Proposed Hours of Operation:		Estimated Number of Customers expected each day	Potential Age Range of Customers	Class B Tavern Applicant Only: Age Restriction (If none, write 'None')
	Open Time (include a.m. or p.m.)	Close Time (include a.m. or p.m.)			
Sunday	11 am	1 am	75	21-65	None
Monday	11 am	1 am	50	21-65	None
Tuesday	11 am	1 am	50	21-65	None
Wednesday	11 am	1 am	60	21-65	None
Thursday	11 am	1 am	90	21-65	None
Friday	11 am	1 am	125	21-65	None
Saturday	11 am	1 am	150	21-65	None

An Extended Hours Establishment License is required for any convenience store, filling station, personal service establishment (such as tattoo, body piercing, salon, tailor, tanning, etc.), recording studio or restaurant which is open between the hours of 12:00 a.m. and 5:00 a.m.

Alcohol Establishments Class A: 8:00 am to 9:00 pm Sunday thru Saturday
 Permitted Hours of Operation: Class B: 6:00 am to 2:00 am Sunday thru Thursday, 6:00 am to 2:30 am Friday & Saturday

Entertainment Outdoor Closing Hours: 10:00pm Sunday-Thursday; 12:00am Friday & Saturday; unless a different time, either earlier or later, is established by the Common Council in its approval of the licensee's plan of operation.

11. Signature(s)

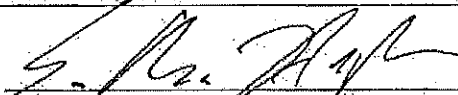
 Signature of Sole Proprietor, Partner, or 20% or more Shareholder
 (If there are no 20% or more shareholders,
 Corporate Officer-print name/title and sign)

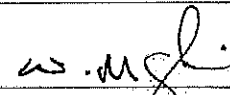
 Signature of additional partner or 20% or more shareholder

See Application Information for a complete list of all required application forms.



FOOD DEALER LICENSE PLAN OF OPERATION

OFFICE OF THE CITY CLERK, LICENSE DIVISION
CITY HALL, 200 E. WELLS ST, ROOM 105, MILWAUKEE, WI 53202
(414) 286-2238 • license@milwaukee.gov • www.milwaukee.gov/license

Legal Entity Name: ~~XXXXXXXXXXXXXXXXXXXX~~ ~~XXXXXXXXXXXXXXXXXXXX~~ ~~XXXXXXXXXXXXXXXXXXXX~~ Central Standard, LLC

Premises Address: 320 E Clybourn St., Milwaukee, WI 53202

SECTION 1 TYPE OF BUSINESS

What will be the majority of your food sales? (check one)

Restaurant Items (meals):
MEALS include, but are not limited to, chicken, ribs, sandwiches, roasted corn, baked potatoes, hot dogs, brats, tacos, nachos w/ cheese and meat, French fries, cooked or deep fried vegetables/fruit, cooked cheese curds, corn dogs, egg rolls, salads.

Retail Items (snacks and beverages):
RETAIL items include, but are not limited to, ice cream/soft serve, lemonade, snow cones, coffee, espresso, cappuccino, tea, fruit juice, smoothies, candy, dispensed soda, fruit cups, bakery, cookies, kettle corn, cotton candy, funnel cakes, fritters, tortilla chips w/ cheese.

Will it be a convenience store? Yes No

A convenience store contains less than 5,000 square feet of retail space and has, as its primary business, the sale of basic food items and in addition, sells household products or is a filling station that sells basic food items and household products.

- Bed & Breakfast
- Micro Market

All Applicants: Submit a menu or a list of food items that will be sold.

Will any wholesale business be done? No Yes If yes, what percentage of food sales will be wholesale?
 Less than 25%
 25% or More AND:
 Restaurant items (meals) will be sold -- Complete this application and also contact DATCP.
 NO restaurant items (meals) will be sold - Do NOT complete this application. Contact DATCP only.

SECTION 2 FOOD PROCESSING

Will any food processing be done? No Yes

Processing is defined as assembling, grinding, cutting, mixing, baking, coating, stuffing, packing, bottling, grilling, canning, extracting, fermenting, distilling, pickling, freezing, drying, smoking, or packaging.

SECTION 3 FOOD REQUIRING TEMPERATURE CONTROL

Will any food that requires temperature control be sold? No Yes
(includes dairy products such as milk, cheese, and ice cream, fish, shellfish, meat, poultry)

If yes, list the types of food items: Dairy Products, Meat, Ice Cream, Potatoes

SECTION 4 DETAILS OF OPERATION

Will you have seating on site for dining? No Yes

Will you be doing any catering? No Yes

Will you be doing any delivery? No Yes

Will you have outdoor activities? No Yes - Check all that apply: Bar Cooking/Grilling Dining

Will you have a drive thru window? No Yes - Are hours different from inside? No Yes
 If Yes, provide drive thru hours: _____

Will scales or barcode scanners be used? No Yes - You must also apply for a Weights & Measures License.

SECTION 5 ADDITIONAL SITES

Where will food be prepared and/or sold?
 At a single site At multiple sites: How many? _____ (for example, a hotel with several dining rooms or bars)
 If multiple sites, attach a Food Dealer Additional Site Addendum (ccl-foodadd) for each additional site.

SECTION 6 CONSTRUCTION OR CHANGES

Are you planning any construction, remodeling or equipment changes?
 No If No, SKIP to Section 8
 Yes If Yes, check all that apply: New construction of a building Renovation or remodeling
 Construction changes to existing building Equipment changes only

Provide a brief description of the changes: Add kitchen to existing building and Equipment

Start date: 6/1/2020

Name, Address & Phone Number of Architect: HGA - Lyssa Oker, AIA 414.278.3343
333 East Erie Street, Milwaukee WI 53202

Name, Address & Phone Number of Contractor: Gardner Builders - Ben Cichon 414.336.5436
648 N. Plankinton Ave., Milwaukee WI 53203

SECTION 7 ALCOHOL BEVERAGES

Are you applying for an alcohol beverage license?
 No If No, SKIP to Section 8 - Already have Class B fermented malt license (BBeer - 0198771)
 Yes If YES, if your food license is approved prior to the alcohol license, when do you want the food license issued?
 Immediately At the same time as the alcohol license

SECTION 8 ACKNOWLEDGEMENTS & SIGNATURE

You must initial each item confirming your understanding:

EMH I understand the Health Department must conduct an inspection and advise the License Division of their approval before the license may be issued.

EMH I understand I must obtain an occupancy permit from the Department of Neighborhood Services and an inspection may be required. Neighborhood Services must advise the License Division of their approval before the license may be issued.

EMH I understand the district alderperson will review and either support or object to my application. If he/she objects, I may appeal and be scheduled to appear before the Licenses Committee. The Licenses Committee will then make a recommendation to the Common Council. The Common Council must grant the license before it may be issued.

EMH I understand proof of payment for all license fees must be on file in the License Division before the license may be issued and the license must be issued and posted in my establishment prior to opening for business.

EMH I will not operate my food business until the license has been issued and posted in the establishment.

Signature of Sole Proprietor, Partner, or 20% Shareholder: [Signature]

Signature of Additional Partner: [Signature]

Central Standard Distillery Experience Food Menu

Version 003- May/15/20

Meat Lazy Susan

- Pate, Summer Sausage, Speck

Vegetable Lazy Susan

- Assortment of preserved Vegetables

Fish Lazy Susan

- Picked Herring, Smoked Whitefish, Cured Trout

Soup

- Potato and Leek

Salad

- Seasonal Greens, Herb Dressing

Butter Burger

- Melted Onions, Kasuzuke Pickles, Brie Cheese

Beef Hotdog

- Chili, Cheese, Onion

Prime Rib

- Potato, Horseradish, Spinach

Roasted Chicken

- Lettuce, Bread Sauce

Pasta

- Pecorino, Egg, Black Pepper

Dessert

- Ice Cream, Central Standard Brandy

CENTRAL STANDARD CRAFT DISTILLERY

4609-001-00

LOWER LEVEL

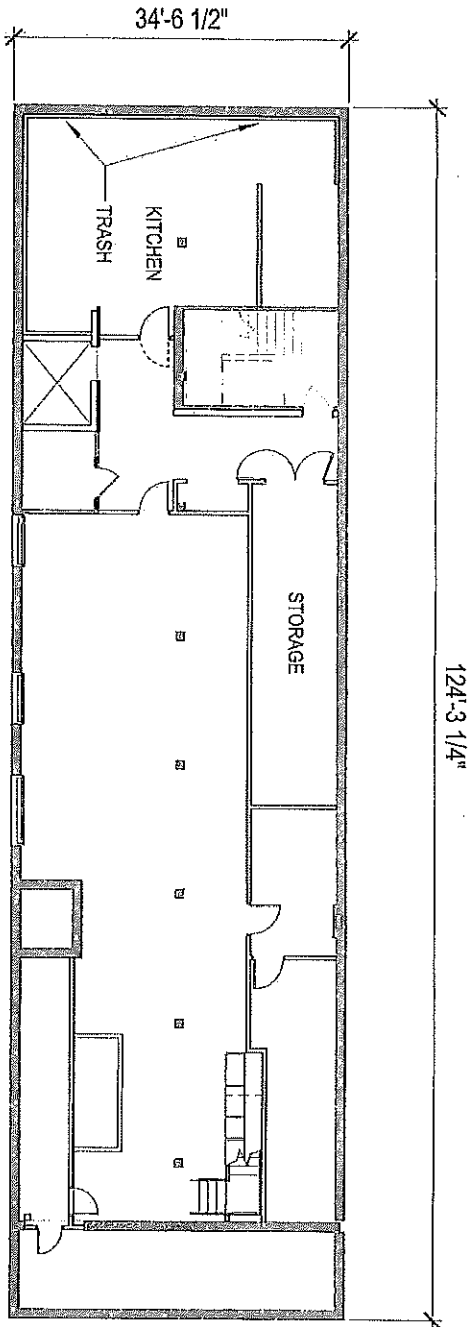

CENTRAL STANDARD, LLC
CENTRAL STANDARD CRAFT DISTILLERY
320 EAST CLYBOURN STREET
DATE: APRIL 16, 2020

TOTAL AREA: 16,220 SF



Evan Hughes, Agent

HGA

APRIL 16, 2020

1/16" = 1'-0"

CENTRAL STANDARD CRAFT DISTILLERY

4609-001-00

LEVEL 1

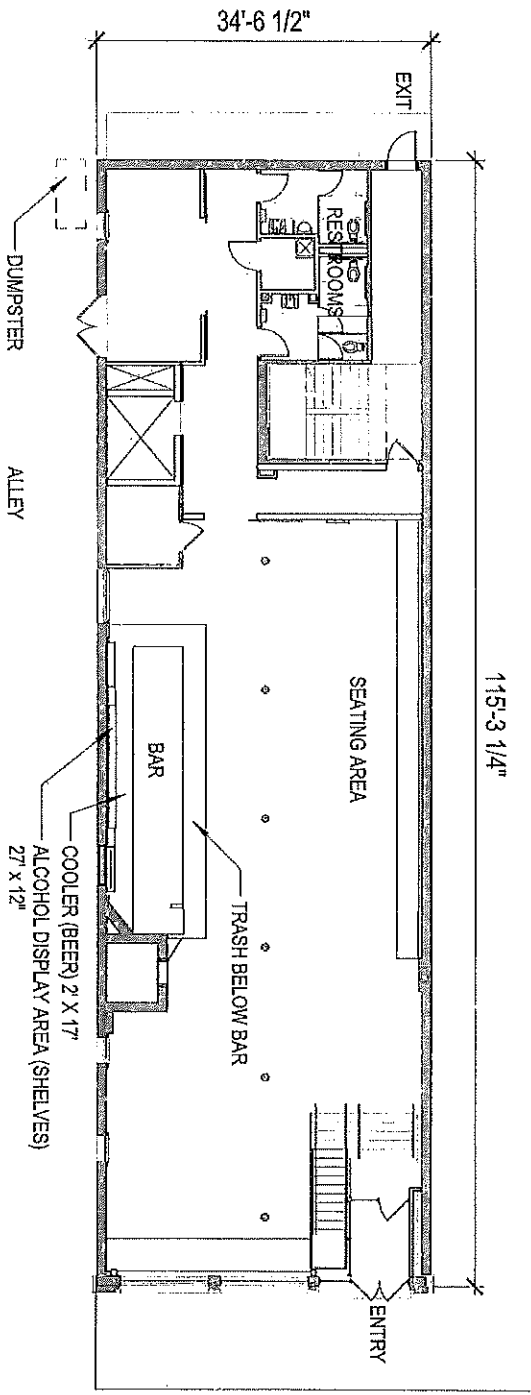

E. CLYBOURN STREET

CENTRAL STANDARD, LLC
CENTRAL STANDARD CRAFT DISTILLERY
320 EAST CLYBOURN STREET
DATE: APRIL 16, 2020

Evan Hughes, Architect



HGA

APRIL 16, 2020

1/16" = 1'-0"

CENTRAL STANDARD CRAFT DISTILLERY

4609-001-00

LEVEL 2

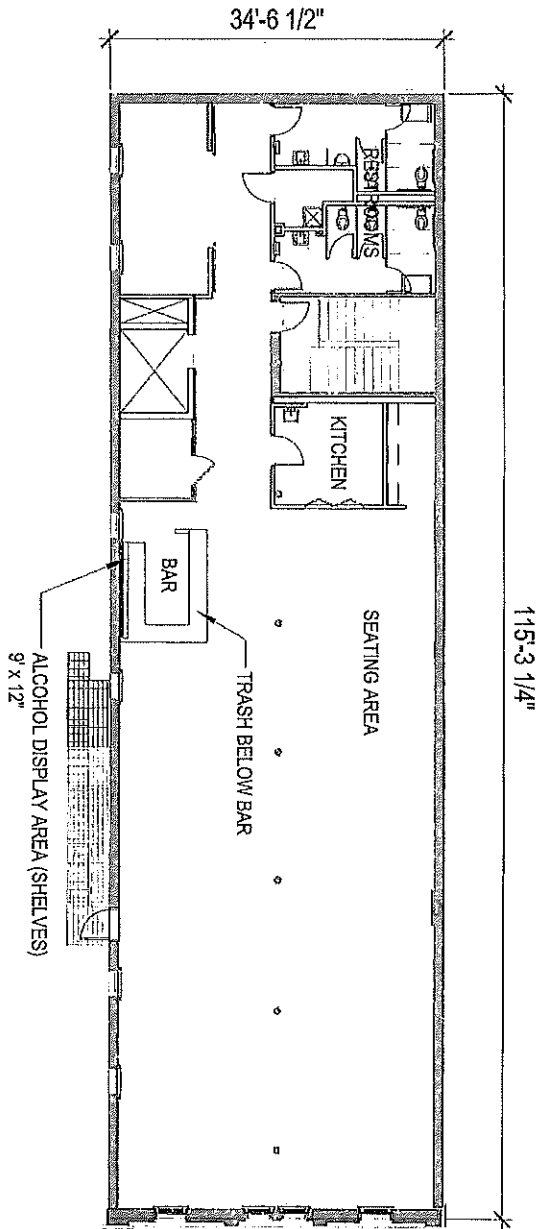

Evan Hughes, Agent

TOTAL AREA: 16,220 SF

CENTRAL STANDARD, LLC
CENTRAL STANDARD CRAFT DISTILLERY
320 EAST CLYBOURN STREET
DATE: APRIL 16, 2020



HGA

APRIL 16, 2020

1/16" = 1'-0"

CENTRAL STANDARD CRAFT DISTILLERY

4609-001-00

ROOF DECK

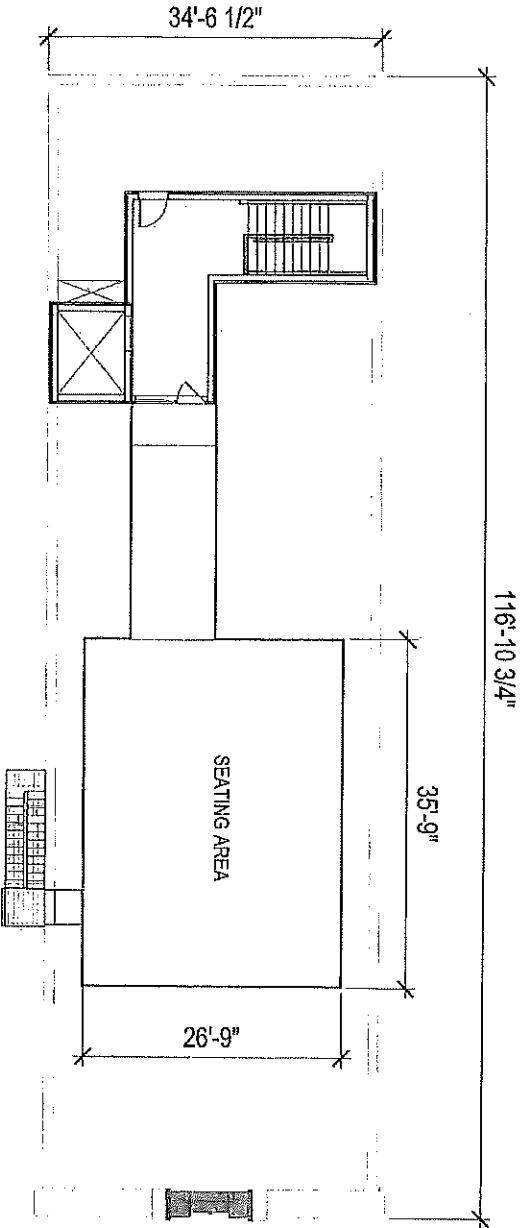

CENTRAL STANDARD, LLC
CENTRAL STANDARD CRAFT DISTILLERY
320 EAST CLYBOURN STREET
DATE: APRIL 16, 2020

Evan Hughes, Architect
TOTAL AREA: 16,220 SF
N →

HGA

APRIL 16, 2020

1/16" = 1'-0"