



PETITION FOR A SPECIAL PRIVILEGE

ccl-246 (7/15)

SP 2770
CCF 161653

- New application \$250.00 Fee**
- Amendment to add items to Special Privilege # _____ (\$125.00 Fee)**
- Amendment to remove items from Special Privilege # _____ (No fee)**
- Amendment for change of ownership for Special Privilege # _____ (No fee)**

- File petition with the Department of Public Works, Attention: Special Privileges, 841 North Broadway, Room 919, Milwaukee, WI 53202.
- Fee must be submitted with petition. Checks should be made payable to the City of Milwaukee.
- Questions? Call 414-286-2454

To the Honorable, The Common Council of the City of Milwaukee:

The Licensee AEE LLC
(Name of Individual, Partners, Corporation or LLC)

being the owners of the following property known by street address as 2607 SOUTH 5TH STREET
(Street Address and Zip Code)

in the 14TH Aldermanic District respectfully petition the Common Council of the City of Milwaukee according to the provisions of Section 66.0425 of the Wisconsin Statutes, that the following privilege be granted:

Description of Special Privilege: ADA ACCESSIBLE SIDEWALK

Of which a plan or sketch is herewith submitted. Petitioner agrees to comply with all laws and all ordinances of the City of Milwaukee, to abide by any order or resolution of the Common Council affecting this privilege, to be primarily liable for damages to person or property by reason of the granting of such privilege, pay annual compensation as provided by law in the sum to be fixed by the proper city officers, and to file and keep current throughout the existence of the privilege, a certificate of insurance indicating applicant holds a public liability policy in at least the sums of \$25,000.00/\$50,000.00 bodily injury, and \$10,000.00 property damage, insuring the city against any liability that might arise by reason of the privilege.

Petitioner further agrees to remove said privilege whenever public necessity so requires when so ordered upon resolution adopted by the Common Council or other legislative body.

Should this special privilege be discontinued for any reason whatsoever, petitioner agrees to remove all construction work executed pursuant to this special privilege, to restore to its former condition and to the approval of the Commissioner of Public Works, any curb, pavement, or other public improvement which was removed, changed or disturbed by reason of the granting of this special privilege. Petitioner further agrees not to contest the validity of Section 66.0425 of the Wisconsin Statutes, or the legality of this special privilege in any way.

Name (Please Print): MICHAEL HUFFMAN
(Individual, Partner, or Agent if corporation or LLC as shown above)

Signature: *Michael Huffman* Date: 2/7/17
(Individual, Partner, or Agent if corporation or LLC)

Corporation or LLC Name: AEE LLC
(If applicable, as shown above)

Mailing Address (If different than property address above): PO BOX 636

(OVER)

City: PEWAUKEE State: WI Zip: 53072

Telephone: 608-332-4112 E-Mail: mhuffman@huffmanfd.com

Architect/Engineer/Contractor (If Applicable)

Name: KORB & ASSOCIATES

Address: 648 NORTH PLANKINTON AVE STE 240

City: MILWAUKEE State: WI Zip: 53203

Telephone: 414-273-8230 E-Mail: KROGERS@KAA-ARCH.COM

IMPORTANT NOTICE FOR CUSTOMERS PAYING BY CHECK

When you provide a check as payment, you authorize us either to use information from your check to make a one-time electronic fund transfer from your account or to process the payment as a check transaction.

PAID

\$ 250.00 DMS

FEB 23 2017

Special Privilege Application
City of Milwaukee
Department of Public Works

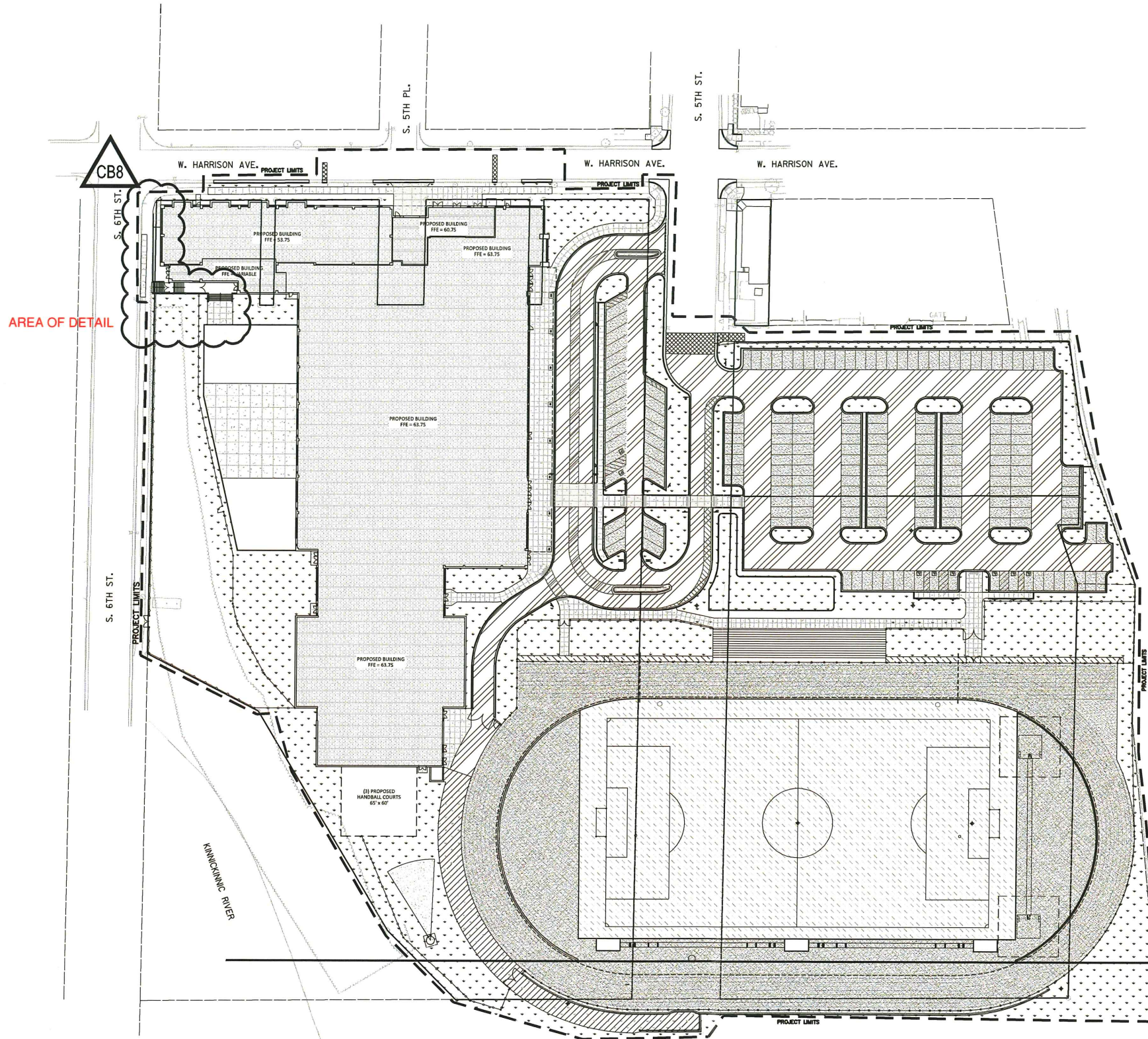

PROJECT NAME:
ST. AUGUSTINE
PREPARATORY
ACADEMY

OWNER/INFORM:
AEE LLC
P.O. BOX 636
PEWAUKEE, WI
53072-0636

ARCHITECT:
KORB AND ASSOCIATES INC.
770 N. MILWAUKEE ST.
SUITE 210
MILWAUKEE, WI 53202
P 414.273.8230

HATCH LEGEND

	AREAS DISTURBED BY CONSTRUCTION (NOT SPECIFICALLY CALLED OUT ON THE LANDSCAPE PLANS) TO BE RESTORED WITH MINIMUM 4" TOPSOIL, SEED, FERTILIZER, AND MULCH (TYP). USE SALVAGED TOPSOIL OR IMPORT TOPSOIL IF REQUIRED. REFER TO L101 & L102 SITE LANDSCAPE PLAN & DETAILS FOR SPECIFIC TURF/SEED MIX TYPE & AREA.
	NEW ASPHALTIC CONCRETE (LIGHT DUTY) SEE DETAIL 4/C108
	NEW ASPHALTIC CONCRETE (HEAVY DUTY) SEE DETAIL 4/C108
	NEW CONCRETE PAVEMENT FOR CITY STREETS. CONTRACTOR SHALL MATCH EXISTING PAVEMENT THICKNESS AND BASE THICKNESS
	NEW CONCRETE SLAB SEE DETAIL 5/C108
	NEW HEAVY DUTY CONCRETE SLAB SEE DETAIL 5/C108
	NEW ASPHALTIC CONCRETE TRACK AND FIELD AREAS WITH SYNTHETIC SURFACE SEE DETAIL 51/C113
	NEW ASPHALTIC CONCRETE WALKWAY AREAS SEE DETAIL 53/C113
	GRASS PAVE 2 (MMSD MAINTENANCE VEHICLE ACCESS PATH)
	NEW SYNTHETIC TURF ATHLETIC FIELD
	NEW HIGH-SIDE CURB & GUTTER SEE DETAILS 7, 8, 9, & 10/C108
	NEW LOW-SIDE CURB & GUTTER SEE DETAILS 7, 8, 9, & 10/C108
	NEW 6' HIGH BLACK VINYL COATED CHAIN-LINK FENCE, UNLESS NOTED OTHERWISE SEE DETAIL 33/C110
	NEW 4' HIGH BLACK VINYL COATED CHAIN-LINK FENCE, UNLESS OTHERWISE NOTED SEE DETAIL 33/C110

REV. NO.	DATE
1	BD PACKAGE 3 - 03/19/2016
2	BD PACKAGE 4 - 06/01/2016
3	CONSTRUCTION BULLETIN 2 03/16/2016
4	CONSTRUCTION BULLETIN 8 03/06/2017

PROJ NO: 15016
SCALE: AS NOTED
PHASE: BD PACKAGE 2
DATE: 05 FEBRUARY 2016

SITE PLAN - OVERALL
C102
Copyright 2016 - Korb and Associates, Inc.

Scale:
Scale: 1" = 40'

DIGGERS HOTLINE
Dial 811 or (800)242-8511
www.DiggersHotline.com

S
6TH ST
S

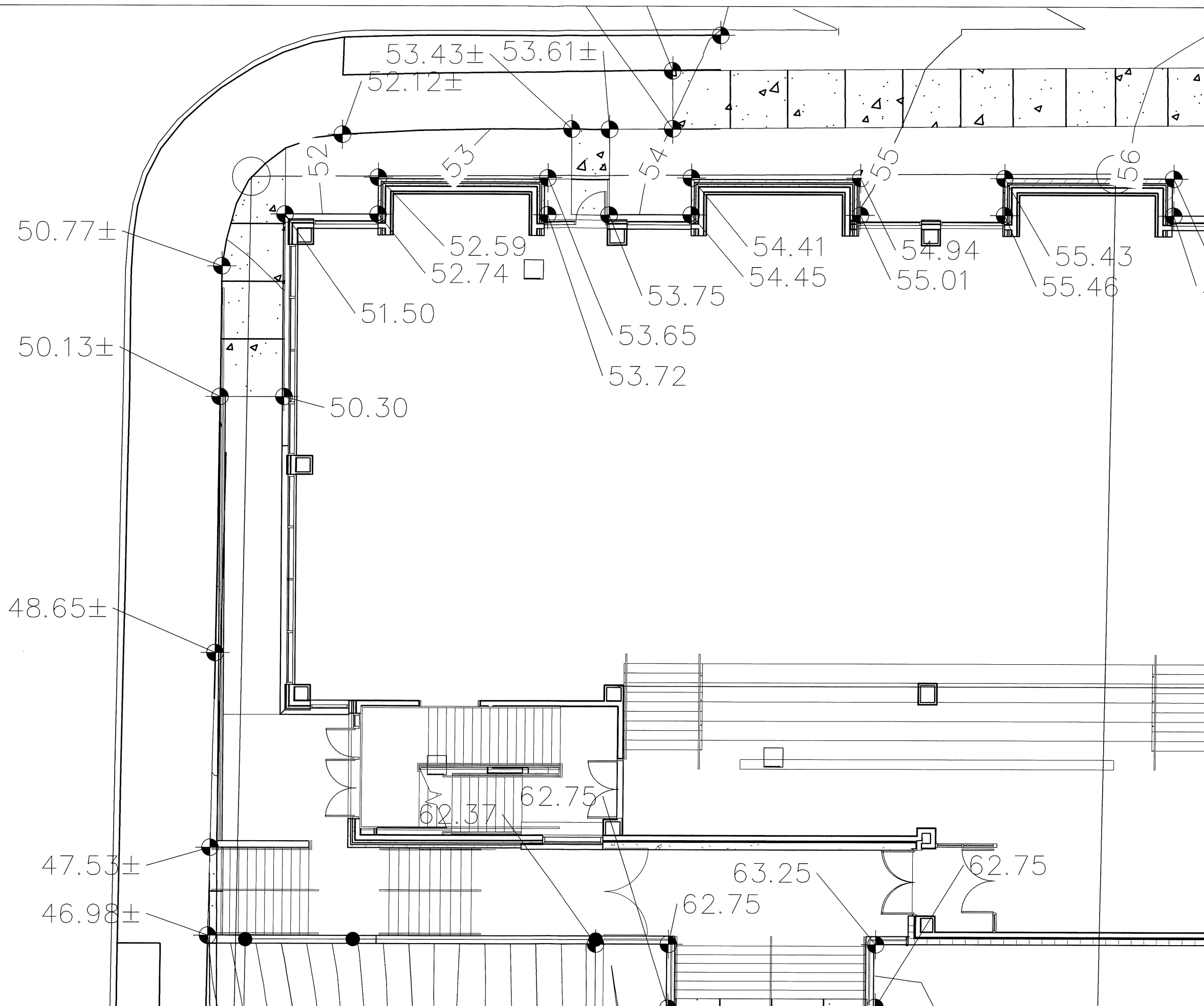

PROJECT
ST. AUGUSTINE
PREPARATORY
ACADEMY

2607 S. 5TH ST.
MILWAUKEE, WI
53207

REV. NO:	DATE:

PROJ. NO:	15016
SCALE:	1"=10'
PHASE:	PERMIT SET
DATE:	2-1-2017

PROJECT
ST. AUGUSTINE
PREPARATORY
ACADEMY

2607 S. 5TH ST.
MILWAUKEE, WI
53207

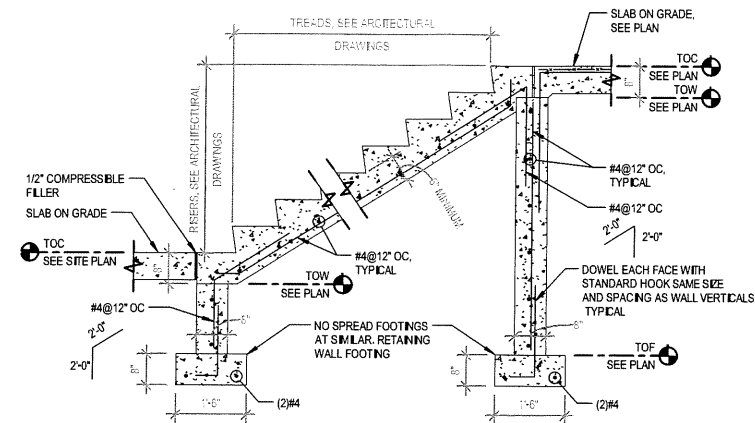

C3 DETAIL
1/4" = 1'-0"

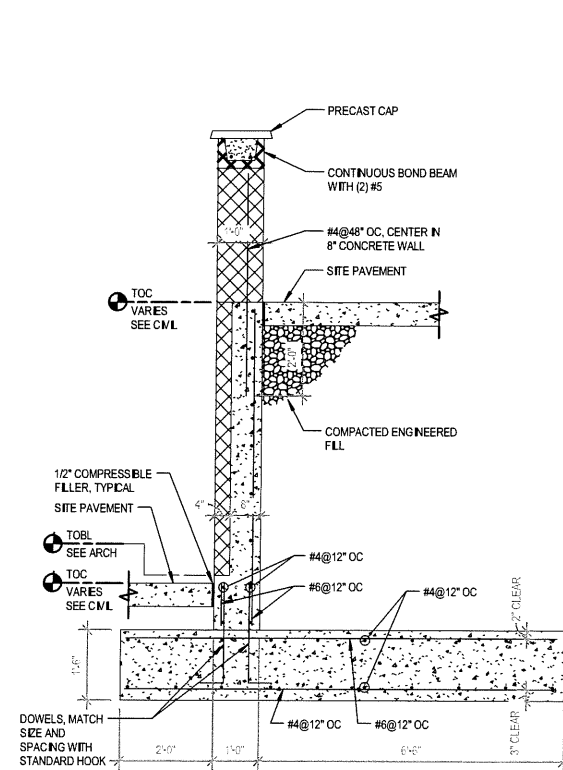

C4 DETAIL
1/4" = 1'-0"

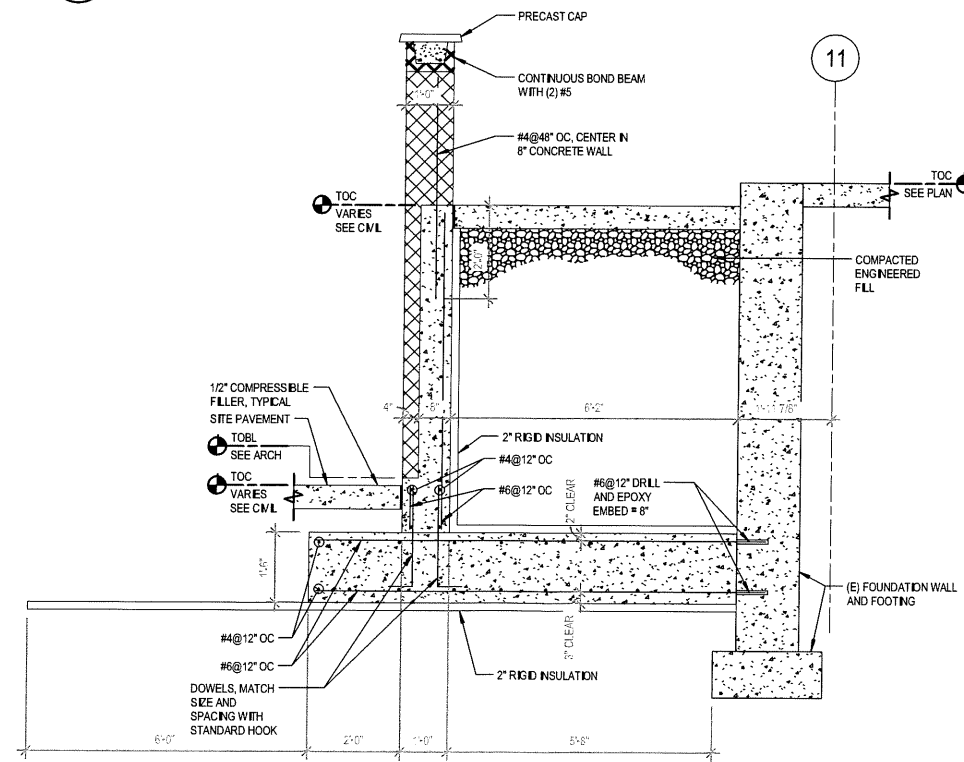

C5 DETAIL
1/4" = 1'-0"

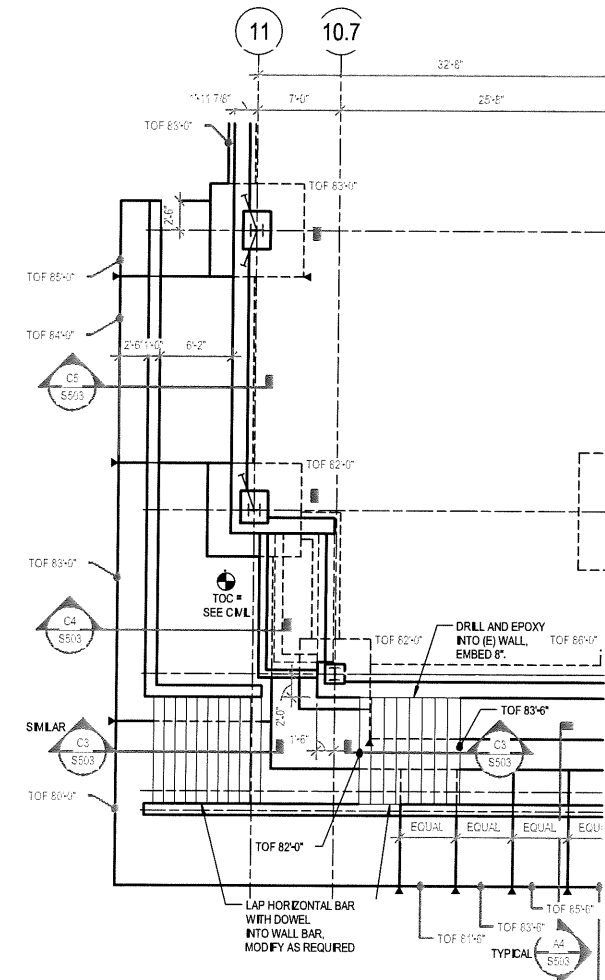

A5 PARTIAL FOUNDATION PLAN
1/16" = 1'-0"

REV. NO.	DATE:

PROJ. NO.:	15016
SCALE:	AS NOTED
PHASE:	PERMIT SET
DATE:	2-1-2017





