



**CITY OF MILWAUKEE  
OFFICE OF THE CITY CLERK**

Monday, April 14, 2025

**COMMITTEE MEETING NOTICE**

AD 12

ANTUNEZ JIMENEZ, Rosalva, Agent  
TAQUERIA TAMIX LLC  
2351 S 9TH PL  
Milwaukee, WI 53215

You are requested to attend a hearing which is to be held in Room 301-B, Third Floor, City Hall or you may attend virtually using the link below.

**Tuesday, April 29, 2025 at 09:45 AM**

The access code is <https://meet.goto.com/329456501>. Please see the enclosed best practices document for further instructions.

**Regarding:** Your Food Dealer and Food Peddler Licenses  Renewal Application as agent for "TAQUERIA TAMIX LLC" for "TAQUERIA TAMIX LLC" at 1116 W HISTORIC MITCHELL St.

There is a possibility that your application may be denied for one or more of the following reasons: The recommendation of the committee regarding the application shall be based on evidence presented at the hearing. Per MCO 85-4-4, unless otherwise specified in the code, probative evidence concerning non-renewal, suspension or revocation may include evidence of the following: failure of the applicant to meet municipal qualifications, pending charges against or the conviction of any felony, misdemeanor, municipal offense or other offense, the circumstances of which substantially relate to the circumstances of the particular licensed or permitted activity, by the applicant or by any employee or other agent of the applicant. If the activities of the applicant involve a licensed premises, whether the premises tends to facilitate a public or private nuisance or has been the source of congregations of persons which have resulted in any of the following: disturbance of the peace; illegal drug activity; public drunkenness; drinking in public; harassment of passers-by; gambling; prostitution; sale of stolen goods; public urination; theft; assaults; battery; acts of vandalism including graffiti, excessive littering, loitering, illegal parking, loud noise at times when the licensed premise is open for business; traffic violations; curfew violations; lewd conduct; display of materials harmful to minors, pursuant to s. 106-9.6; or any other factor which reasonably relates to the public health, safety and welfare, or failure to comply with the approved plan of operation. See attached police report or correspondence.

**Notice for applicants with  
warrants or unpaid fines:**

Proof of warrant satisfaction or payment of fines must be submitted at the hearing on the above date and time. Failure to comply with this requirement may result in a delay of the granting/denial of your application.

Failure to appear at this meeting may result in the denial of your license. Individual applicants must appear only in person or by an attorney. Corporate or Limited Liability applicants must appear only by the agent designated on the application or by an attorney. Partnership applicants must appear by a partner listed on the application or by an attorney. If you wish to do so and at your own expense, you may be accompanied by an attorney of your choosing to represent you at this hearing.

You will be given an opportunity to speak on behalf of the application and to respond and challenge any charges or reasons given for the denial. No petitions can be accepted by the committee, unless the people who signed the petition are present at the committee hearing and willing to testify. You may present witnesses under oath and you may also confront and cross-examine opposing witnesses under oath. If you have difficulty with the English language, you should bring an interpreter with you, at your expense, so that you can answer questions and participate in your hearing.

You may examine the application file at this office during regular business hours prior to the hearing date. Inquiries regarding this matter may be directed to the person whose signature appears below.

Limited parking for persons attending meetings during normal business hours is available at reduced rates (5 hour limit) at the Milwaukee Center on the southwest corner of Kilbourn Avenue and Water Street. You must present a copy of the meeting notice to the parking cashier.

PLEASE NOTE: Upon reasonable notice, efforts will be made to accommodate the needs of disabled individuals through sign language interpreters or other auxiliary aids. For additional information or to request this service, contact the Council Services Division ADA Coordinator at (414) 286-2998, Fax - (414) 286-3456, TDD - (414) 286-2025.

**JIM OWCZARSKI, CITY CLERK**



BY: \_\_\_\_\_

Jim Cooney  
License Division Manager

**If you have questions regarding this notice, please contact the License Division at (414) 286-2238.**

200 E. Wells Street, Room 105, City Hall, Milwaukee, WI 53202. [www.milwaukee.gov/license](http://www.milwaukee.gov/license)  
Phone: (414) 286-2238 Fax: (414) 286-3057 Email Address: [License@milwaukee.gov](mailto:License@milwaukee.gov)

**Crite, Yvette**

---

**From:** License  
**Sent:** Monday, October 28, 2024 1:04 PM  
**To:** Crite, Yvette  
**Subject:** FW: Food Truck Complaint  
**Attachments:** IMG\_0086.jpeg; IMG\_0088.jpeg; IMG\_0089.jpeg

**Follow Up Flag:** Follow up  
**Flag Status:** Flagged

Please add objection

Marissa Milano  
*She/her/hers*  
License Coordinator  
City Clerk-License Division  
200 E Wells St #105  
[www.milwaukee.gov/license](http://www.milwaukee.gov/license)

REDACTED  
BY 



**Take Our Survey!**

**From:** no-reply@relay.milwaukee.gov <no-reply@relay.milwaukee.gov>  
**Sent:** Monday, October 28, 2024 11:02 AM  
**To:** License <LICENSE@milwaukee.gov>  
**Subject:** Food Truck Complaint

**Name:**

**Contact Information:**

**Business Name:** Taqueria Tamix

**Date:** Thursday, Friday, Saturday, and Sunday

**Description:**

I am writing this because I believe it should be equal treatment for all food trucks. Other food trucks got penalized for parking there and got closed down for two weeks. They're parked in front of another business about 10 feet away and the new regulation states that they can be parked within a certain amount of feet from a business that doesn't have drive-through and they're blocking their driveway. I'm very legally parked where they're not supposed to be parked. All I'm asking for is for equal treatment. Food Truck rules should be applied for everybody. they are parked in front of cousin subs on 1st and National Ave

**Attachment1:** [/ImageLibrary/Public/Food-Trucks/IMG\\_0089.jpeg](/ImageLibrary/Public/Food-Trucks/IMG_0089.jpeg)

**Attachment2:** [/ImageLibrary/Public/Food-Trucks/IMG\\_0086.jpeg](/ImageLibrary/Public/Food-Trucks/IMG_0086.jpeg)

**Attachment3:** [/ImageLibrary/Public/Food-Trucks/IMG\\_0088.jpeg](/ImageLibrary/Public/Food-Trucks/IMG_0088.jpeg)

**See Current Results**

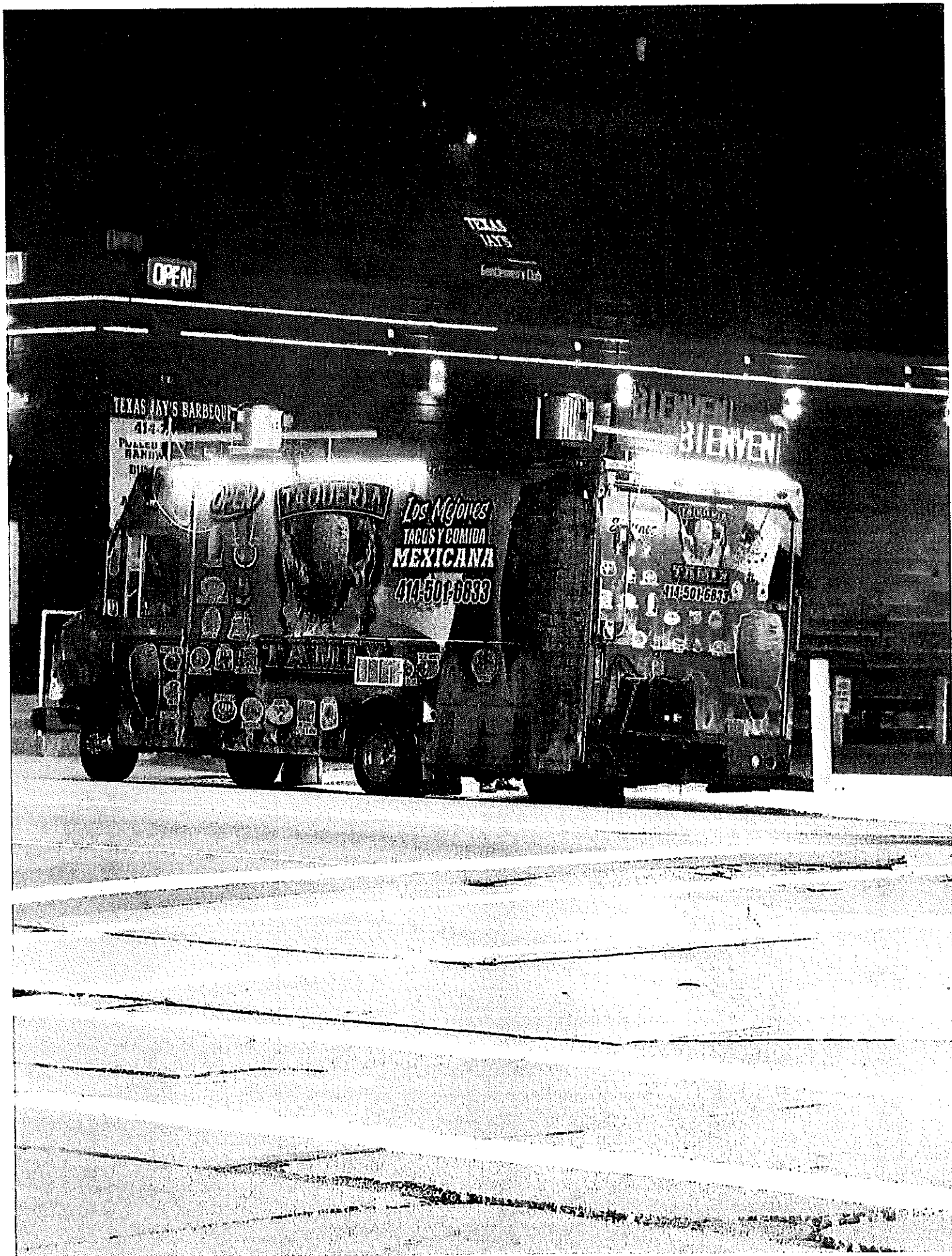

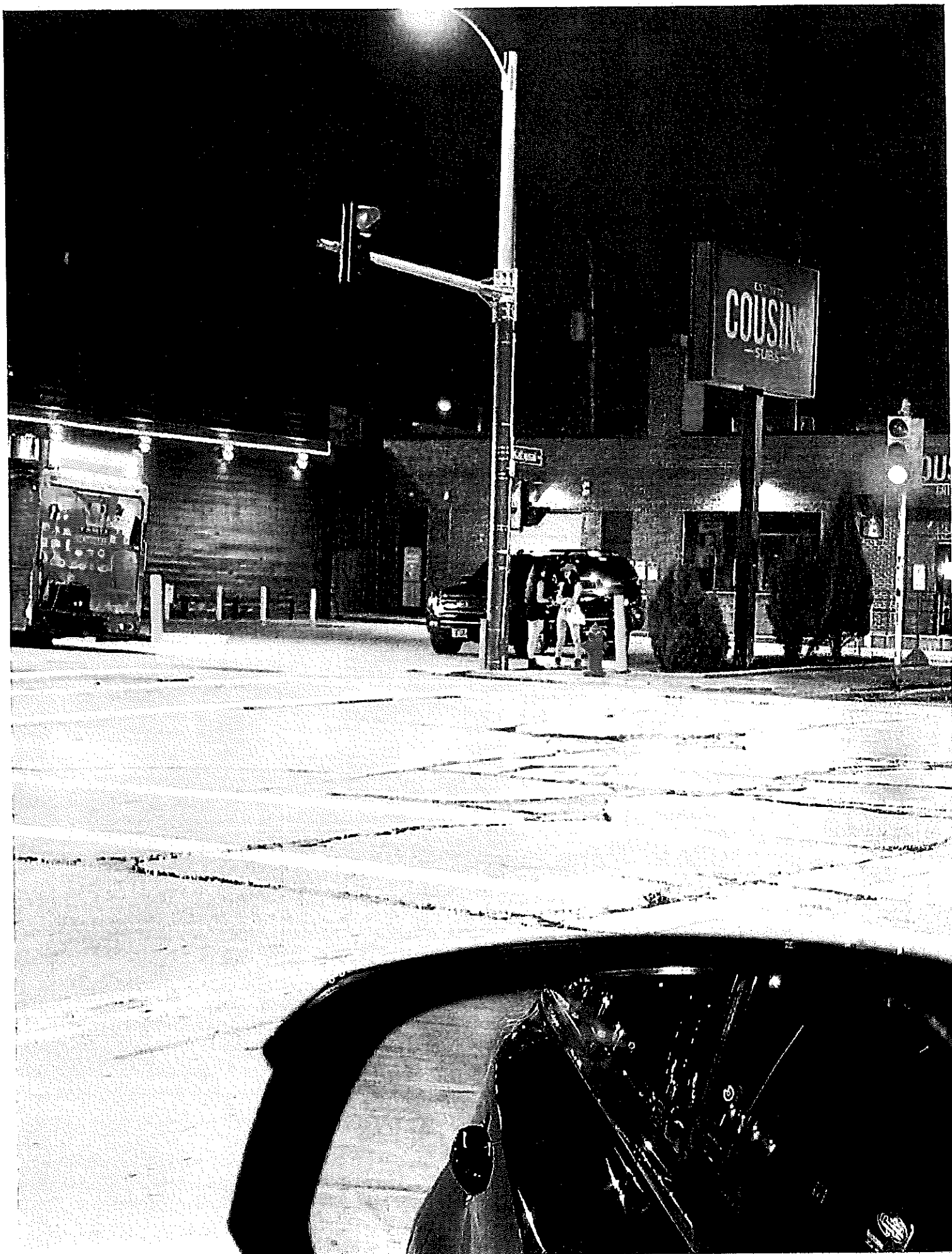

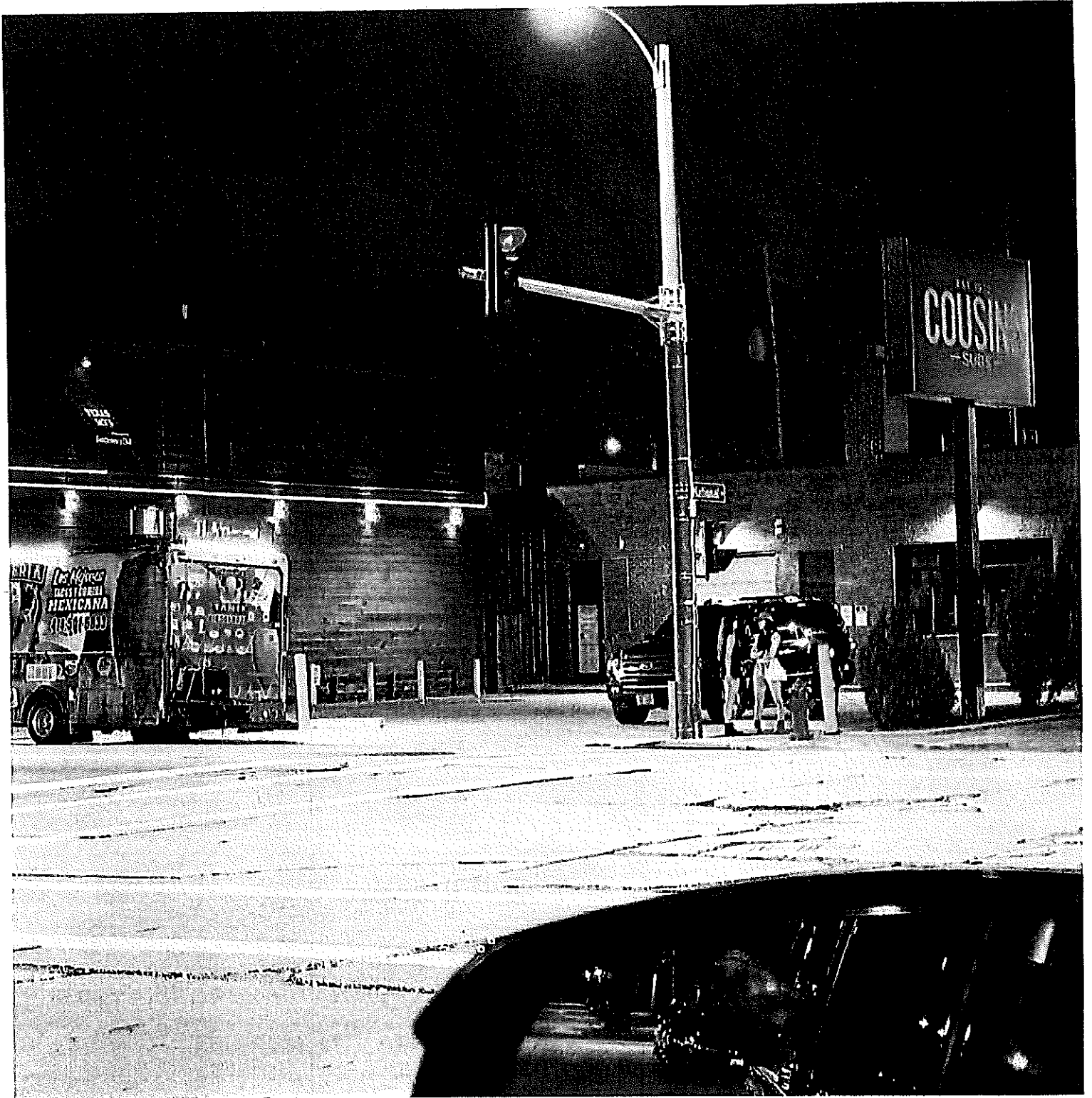



Monday, April 14, 2025



# Notice of Public Hearing

Blank Notice

---

ANTUNEZ JIMENEZ, Rosalva, Agent  
TAQUERIA TAMIX LLC at 1116 W HISTORIC MITCHELL St  
Food Dealer and Food Peddler Licenses Renewal Application

**Tuesday, April 29, 2025 at 9:45 AM**

To whom it may concern:

The above application has been made by the above named applicant(s). This requires approval from the Licenses Committee and the Common Council of the City of Milwaukee. The hearing before the Licenses Committee will take place on 4/29/2025 at 9:45 AM in Room 301-B, Third Floor, City Hall. This is a public hearing. Those wishing to view the proceeding are able to do so via the City Channel – Channel 25 on Spectrum Cable – or on the Internet at <http://city.milwaukee.gov/citychannel>. Those wishing to provide oral testimony via internet are asked to contact the staff assistant, Yadira Melendez at (414) 286-2775 or [stasst5@milwaukee.gov](mailto:stasst5@milwaukee.gov) for necessary information. Please make such requests no later than one business day prior to the start of the meeting. You are not required to attend the hearing, but please see the information below if you would like to provide testimony. Once the Licenses Committee makes its recommendation, this recommendation is forwarded to the full Common Council for approval at its next regularly scheduled hearing.

---

## **Important details for those wishing to provide information for the Licenses Committee to consider when making its recommendation:**

1. The license application is scheduled to be heard at the above time. Due to other hearings running longer than scheduled, you may have to wait some time to provide your testimony.
2. You must appear in person and testify as to matters that you have personally experienced or seen. (You cannot provide testimony for your neighbor, parent or anyone else; this is considered hearsay and cannot be considered by the committee.)
3. No letters or petitions can be accepted by the committee (unless the person who wrote the letter or the persons who signed the petition are present at the committee hearing and willing to testify).
4. Persons opposed to the license application are given the opportunity to testify first; supporters may testify after the opponents have finished.
5. When you are called to testify, you will be sworn in and asked to give your name, and address. (If your first and/or last names are uncommon please spell them.)
6. You may then provide testimony.
  - a. Include only information relating to the above license application.
  - b. Include only information you have personally witnessed or seen.
  - c. Provide concise and relevant information detailing how this business has affected or may affect the peaceful enjoyment of your neighborhood.
  - d. If by the time you have the opportunity to testify, the information you wish to share has already been provided to the committee, you may state that you agree with the previous testimony. Redundant or repetitive testimony will not assist the committee in making its recommendation.
7. After giving your testimony, the members of the Licenses Committee and the licensee may ask questions regarding the testimony you have given or other factors relating to the license application.
8. Business Competition is not a valid basis for denial or non-renewal of a license.  
**Please Note: If you have submitted an objection to the above application your objection cannot be considered by the committee unless you personally testify at the hearing.**



OCCUPANT	MAIL ADDRESS	CITY STATE ZIP
CURRENT OCCUPANT	1116A W HISTORIC MITCHELL ST	MILWAUKEE, WI 53204-3327
CURRENT OCCUPANT	1117 W HISTORIC MITCHELL ST	MILWAUKEE, WI 53204-3328
CURRENT OCCUPANT	1206 W HISTORIC MITCHELL ST# 203	MILWAUKEE, WI 53204-3347
CURRENT OCCUPANT	1206 W HISTORIC MITCHELL ST# 204	MILWAUKEE, WI 53204-3347
CURRENT OCCUPANT	1206 W HISTORIC MITCHELL ST# 205	MILWAUKEE, WI 53204-3347
CURRENT OCCUPANT	1206 W HISTORIC MITCHELL ST# 206	MILWAUKEE, WI 53204-3347
CURRENT OCCUPANT	1206 W HISTORIC MITCHELL ST# 208	MILWAUKEE, WI 53204-3347
CURRENT OCCUPANT	1206 W HISTORIC MITCHELL ST# 212	MILWAUKEE, WI 53204-3347
CURRENT OCCUPANT	1206 W HISTORIC MITCHELL ST# 216	MILWAUKEE, WI 53204-3347
CURRENT OCCUPANT	1206 W HISTORIC MITCHELL ST# 217	MILWAUKEE, WI 53204-3347
CURRENT OCCUPANT	1206 W HISTORIC MITCHELL ST# 218	MILWAUKEE, WI 53204-3347
CURRENT OCCUPANT	1206 W HISTORIC MITCHELL ST# 220	MILWAUKEE, WI 53204-3347
CURRENT OCCUPANT	1206 W HISTORIC MITCHELL ST# 221	MILWAUKEE, WI 53204-3347
CURRENT OCCUPANT	1633 S 11TH ST	MILWAUKEE, WI 53204-3340
CURRENT OCCUPANT	1633A S 11TH ST	MILWAUKEE, WI 53204-3340
CURRENT OCCUPANT	1636 S 12TH ST	MILWAUKEE, WI 53204-3331
CURRENT OCCUPANT	1636A S 12TH ST	MILWAUKEE, WI 53204-3331
CURRENT OCCUPANT	1640 S 12TH ST	MILWAUKEE, WI 53204-3331
CURRENT OCCUPANT	1640A S 12TH ST	MILWAUKEE, WI 53204-3331
CURRENT OCCUPANT	1643 S 11TH ST	MILWAUKEE, WI 53204-3340
CURRENT OCCUPANT	1643 S 11TH ST# A	MILWAUKEE, WI 53204-3340
CURRENT OCCUPANT	1643 S 11TH ST# B	MILWAUKEE, WI 53204-3340
CURRENT OCCUPANT	1647A S 11TH ST	MILWAUKEE, WI 53204-3340
CURRENT OCCUPANT	1647B S 11TH ST	MILWAUKEE, WI 53204-3340
CURRENT OCCUPANT	1651A S 11TH ST	MILWAUKEE, WI 53204-3340
CURRENT OCCUPANT	1651B S 11TH ST	MILWAUKEE, WI 53204-3340
CURRENT OCCUPANT	1657 S 11TH ST	MILWAUKEE, WI 53204-3340
CURRENT OCCUPANT	1657A S 11TH ST	MILWAUKEE, WI 53204-3340
CURRENT OCCUPANT	1657B S 11TH ST	MILWAUKEE, WI 53204-3340
CURRENT OCCUPANT	1659 S 11TH ST	MILWAUKEE, WI 53204-3340
CURRENT OCCUPANT	1661A S 11TH ST	MILWAUKEE, WI 53204-3340
CURRENT OCCUPANT	1663B S 11TH ST	MILWAUKEE, WI 53204-3340
CURRENT OCCUPANT	1665 S 11TH ST	MILWAUKEE, WI 53204-3340

Blank Notice

Total Records: 33

Radius 250 feet and Center of the Circle: 1116 W Historic Mitchell St



## FOOD DEALER LICENSE SUPPLEMENTAL RENEWAL APPLICATION

Office of the City Clerk License Division  
200 E. Wells St. Room 105, Milwaukee, WI 53202  
(414) 286-2238 [license@milwaukee.gov](mailto:license@milwaukee.gov) [www.milwaukee.gov/license](http://www.milwaukee.gov/license)

ANTUNEZ JIMENEZ, Rosalva, Agent  
TAQUERIA TAMIX LLC  
2351 S 9TH PL  
Milwaukee WI 53215

License # FREST 20727

Fee: \$125.00

### SECTION 1 – CHANGES TO THE PLAN OF OPERATION?

Are there any changes to the current hours of operation?

☒ No ☐ Yes

If yes, describe: \_\_\_\_\_

**Your current hours of operation are listed on your current license.**

Please note: If you will be open earlier or later than the hours listed on your current license for even one event or holiday (for example, St. Patrick's Day, Brewers Opening Day, etc.) during the license period, this must be reported and printed on your license.

Are there any changes in your plans to address litter, noise, and/or security?

☒ No ☐ Yes

If yes, describe: \_\_\_\_\_

Are there any changes to your current plan of operation or floor plan\*?

☒ No ☐ Yes

If yes, describe: \_\_\_\_\_

\*If there are changes to the floor plan, a new floor plan must be submitted with this renewal application. A sample plan can be found online at [www.milwaukee.gov/licenses](http://www.milwaukee.gov/licenses) under License Forms and Related Information. However, a "Permanent Extension of Premises Application" is required if you are adding any square footage to the licensed premises.

### SECTION 2 - ACKNOWLEDGEMENT & SIGNATURE

Your current food license includes the following business operations: **MOBILE RESTAURANT BASE**

Except for any changes listed in Section 1 or 2 above, I confirm that no changes are being made to the business operations for the next renewal period.

Signature of Sole Proprietor; a Partner; or if a Corporation or LLC, the Agent must sign

ALSO COMPLETE REVERSE SIDE





# FOOD PEDDLER LICENSE SUPPLEMENTAL RENEWAL APPLICATION

Office of the City Clerk License Division  
 200 E. Wells St. Room 105, Milwaukee, WI 53202  
 (414) 286-2238 [license@milwaukee.gov](mailto:license@milwaukee.gov) [www.milwaukee.gov/license](http://www.milwaukee.gov/license)

ANTUNEZ JIMENEZ, Rosalva, Agent  
 TAQUERIA TAMIX LLC  
 2351 S 9TH PL  
 Milwaukee WI 53215

License # FPMREST 1730 Unique ID# 0725  
 Exp Date: 6/11/2025  
 Renewal Fee: \$305.00  
 File By Date: 4/3/2025 Date \$75 Late Fee Begins: 4/4/2025

## CART / VEHICLE *If this has changed, do not file this renewal application. A new application is required.*

☐ Pushed, Pedaled, Pulled or Carried

☒ Motorized

Make: Ford

Model: Step Van

### PROVIDE INFORMATION

If any information is missing:

VIN #: 1FCLE49L68DA99S27

License Plate #: FB S 3049

## LITTER & NOISE

Who will be operating the cart/vehicle? ☒ Licensee ☐ Employees

How will the area around the cart/vehicle be kept clean? ☒ Sweep ☐ Pick Up litter ☒ Garbage Cans ☐ Other \_\_\_\_\_

How often will the area around the cart/vehicle be checked for litter? ☐ Hourly ☒ Daily/Nightly ☐ Other \_\_\_\_\_

Who will keep the area around the cart/vehicle clean? ☐ Licensee ☒ Employees ☐

Other \_\_\_\_\_

How will noise issues be addressed/prevented? ☐ By the cart operator ☒ Police will be called ☐ Other \_\_\_\_\_

How will disruptive behaviors to surrounding neighbors be addressed/prevented? ☒ By the cart operator ☐ Police will be called ☐ Other \_\_\_\_\_

## ACKNOWLEDGEMENT & SIGNATURE

The current license includes the following business operations: I confirm that no changes are being made to the business operations for the next renewal period.

Signature of Sole Proprietor; a Partner; or if a Corporation or LLC, the Agent must sign

ALSO COMPLETE REVERSE SIDE

# FOOD PEDDLER RENEWAL ITINERARY

Legal Entity: TAQUERIA TAMIX LLC dba TAQUERIA TAMIX LLC  
Premise Address: 1116 W HISTORIC MITCHELL ST Milwaukee WI 53204

License Number: FPMREST 1730  
Unique Id# 0725

List all Vending Location Addresses	Check the Location Type	Circle the Days of the Week at this Location	Start Time (include am/pm)	End Time (include am/pm)
5300 Durand Ave Racine WI 53406	<input type="checkbox"/> Public Way <input type="checkbox"/> Event <input checked="" type="checkbox"/> Private Property <input type="checkbox"/> Seasonal Market	Sun Mon Tue Wed Thu Fri Sat	11 am	8 PM
	<input type="checkbox"/> Public Way <input type="checkbox"/> Event <input type="checkbox"/> Private Property <input type="checkbox"/> Seasonal Market	Sun Mon Tue Wed Thu Fri Sat		
	<input type="checkbox"/> Public Way <input type="checkbox"/> Event <input type="checkbox"/> Private Property <input type="checkbox"/> Seasonal Market	Sun Mon Tue Wed Thu Fri Sat		
	<input type="checkbox"/> Public Way <input type="checkbox"/> Event <input type="checkbox"/> Private Property <input type="checkbox"/> Seasonal Market	Sun Mon Tue Wed Thu Fri Sat		
	<input type="checkbox"/> Public Way <input type="checkbox"/> Event <input type="checkbox"/> Private Property <input type="checkbox"/> Seasonal Market	Sun Mon Tue Wed Thu Fri Sat		
	<input type="checkbox"/> Public Way <input type="checkbox"/> Event <input type="checkbox"/> Private Property <input type="checkbox"/> Seasonal Market	Sun Mon Tue Wed Thu Fri Sat		
	<input type="checkbox"/> Public Way <input type="checkbox"/> Event <input type="checkbox"/> Private Property <input type="checkbox"/> Seasonal Market	Sun Mon Tue Wed Thu Fri Sat		
	<input type="checkbox"/> Public Way <input type="checkbox"/> Event <input type="checkbox"/> Private Property <input type="checkbox"/> Seasonal Market	Sun Mon Tue Wed Thu Fri Sat		
	<input type="checkbox"/> Public Way <input type="checkbox"/> Event <input type="checkbox"/> Private Property <input type="checkbox"/> Seasonal Market	Sun Mon Tue Wed Thu Fri Sat		
	<input type="checkbox"/> Public Way <input type="checkbox"/> Event <input type="checkbox"/> Private Property <input type="checkbox"/> Seasonal Market	Sun Mon Tue Wed Thu Fri Sat		
	<input type="checkbox"/> Public Way <input type="checkbox"/> Event <input type="checkbox"/> Private Property <input type="checkbox"/> Seasonal Market	Sun Mon Tue Wed Thu Fri Sat		
	<input type="checkbox"/> Public Way <input type="checkbox"/> Event <input type="checkbox"/> Private Property <input type="checkbox"/> Seasonal Market	Sun Mon Tue Wed Thu Fri Sat		

SIGNATURE(S)

I understand that any changes I wish to make must be reported to the City Clerk (License Division) on an updated Itinerary form before any changes can be implemented. I will keep a copy of my current Itinerary on my mobile until and at my service base all times.

I understand that failure to maintain a current itinerary with the City Clerk (License Division) may result in progressive enforcement action including citation and permit suspension and/or revocation.

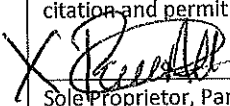
 Sole Proprietor, Partner, or 20% or more Shareholder

\_\_\_\_\_  
Additional Partner