

DCO# 2548

CERTIFIED SURVEY MAP NO.

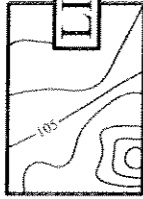

BEING A REDIVISION OF LOT 16, AND PART OF LOTS 17 AND 18 IN BLOCK 234 IN DAHLMAN AND KILIAN'S SUBDIVISION, BEING A SUBDIVISION OF A PART OF THE SOUTHWEST 1/4 OF THE SOUTHWEST 1/4 OF SECTION 18, TOWNSHIP 7 NORTH, RANGE 22 EAST, IN THE CITY OF MILWAUKEE, MILWAUKEE COUNTY, WISCONSIN

LAND INFORMATION SERVICES, INC.
ENGINEERS, SURVEYORS & CONSULTANTS

9722 WATERTOWN PLANK ROAD
BUILDING S-5
WATKINSON, WI 53226
T 414-302-9515 F 414-302-9516
DRAWN BY: J.A.C.
DATE: 03/24/06
JOB NUMBER: S05193R1CSM

+ CROSS FOUND UNLESS INDICATED OTHERWISE ZONING: RT4

● INDICATES 1 INCH DIA. IRON PIPE, 18 INCHES IN LENGTH, WEIGHING 1.13 LBS PER LINEAL FOOT, SET.

ALL DIMENSIONS SHOWN ARE MEASURED TO THE NEAREST HUNDRETH OF A FOOT.

ALL BEARINGS SHOWN ARE REFERENCED TO THE SOUTH LINE OF THE SOUTHWEST 1/4 OF SECTION 18-7-22, WISCONSIN STATE PLANE COORDINATE SYSTEM GRID, SOUTH ZONE, AND ALL BEARINGS ARE REFERENCED TO GRID NORTH. (FEB. 2004 DATUM)

TAX KEY NUMBERS 325-0046-000, -0047-000, -0050-000 AND -0051-000

VICINITY MAP
SCALE 1"=2000'

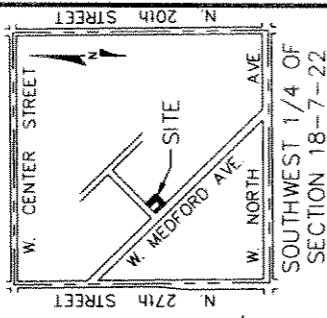

WEST CYPRESS STREET (66' R.O.W.)

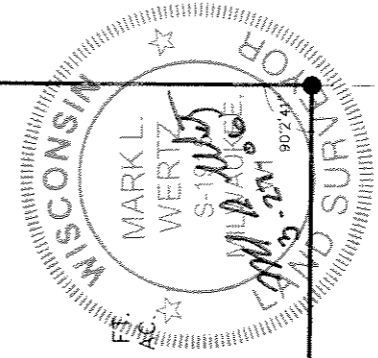
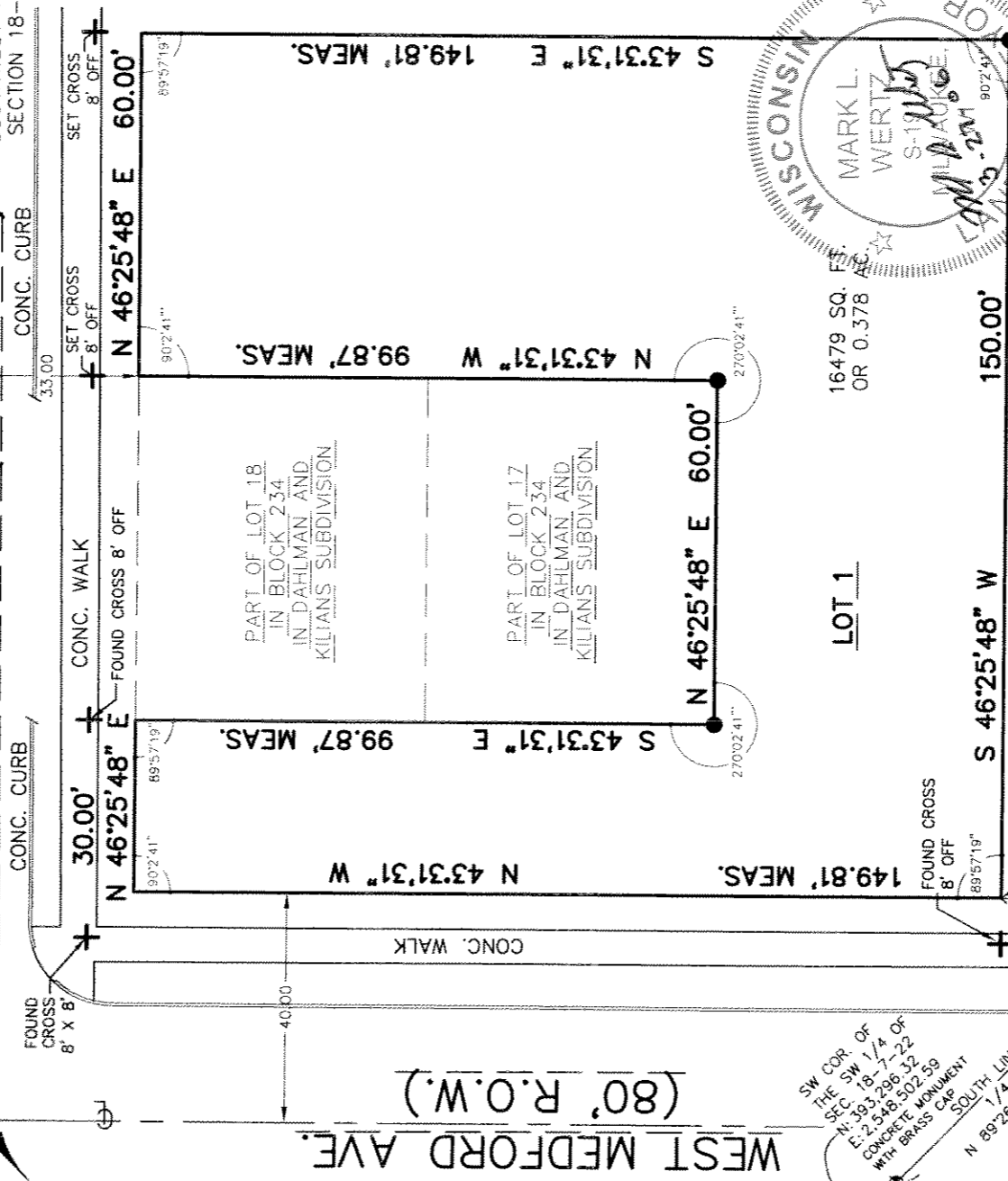

GRAPHIC SCALE



1 inch = 30 ft

SW COR. OF THE SW 1/4 OF SEC. 18-7-22 E-2-548-502-59 CONCRETE MONUMENT WITH BRASS CAP

1/4 SEC. 18-7-22 SE COR. OF THE SW 1/4 OF SEC. 18-7-22 E-2-551-151-83 CONCRETE MONUMENT WITH BRASS CAP

INFRASTRUCTURE SERVICES DIVISION

Central Drafting & Records Manager

Engr. in Charge Environ. Engr.

for Jeffrey Palyske 4/18/06
CITY ENGINEER

APPROVED

THIS INSTRUMENT DRAFTED BY MARK L. WERTZ

CERTIFIED SURVEY MAP NO.

BEING A REDIVISION OF LOT 16, AND PART OF LOTS 17 AND 18 IN BLOCK 234 IN DAHLMAN AND KILIAN'S SUBDIVISION, BEING A SUBDIVISION OF A PART OF THE SOUTHWEST 1/4 OF THE SOUTHWEST 1/4 OF SECTION 18, TOWNSHIP 7 NORTH, RANGE 22 EAST, IN THE CITY OF MILWAUKEE, MILWAUKEE COUNTY, WISCONSIN

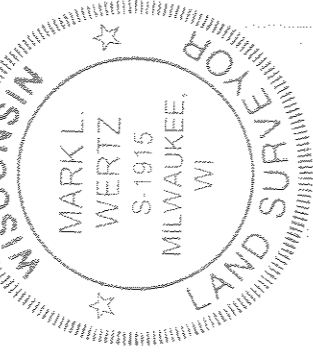
**SURVEYOR'S CERTIFICATE**

STATE OF WISCONSIN) SS
MILWAUKEE COUNTY)

I, MARK L. WERTZ, A REGISTERED LAND SURVEYOR, HEREBY CERTIFY:

THAT I HAVE SURVEYED, DIVIDED AND MAPPED LOT 16, AND PART OF LOTS 17 AND 18 IN BLOCK 234 IN DAHLMAN AND KILIAN'S SUBDIVISION, BEING A SUBDIVISION OF A PART OF THE SOUTHWEST 1/4 OF THE SOUTHWEST 1/4 OF SECTION 18, TOWNSHIP 7 NORTH, RANGE 22 EAST, IN THE CITY OF MILWAUKEE, MILWAUKEE COUNTY, WISCONSIN, BOUNDED AND DESCRIBED AS FOLLOWS:

COMMENCING AT THE SOUTHEAST CORNER OF THE SOUTHWEST 1/4 OF SECTION 18, TOWNSHIP 7 NORTH, RANGE 22 EAST, THENCE SOUTH 89°26'38" WEST ALONG THE SOUTH LINE OF SAID 1/4 SECTION, 826.29 FEET TO A POINT ON THE NORTHEAST LINE OF WEST MEDFORD AVENUE AND ITS EXTENSION THEREOF; THENCE NORTH 43°31'31" WEST, ALONG SAID NORTHEAST LINE 1463.17 FEET, TO THE POINT OF BEGINNING; THENCE CONTINUING NORTH 43°31'31" WEST, 149.81 FEET TO A POINT ON THE SOUTHEAST LINE OF WEST CYPRESS STREET; THENCE NORTH 46°25'48" EAST ALONG SAID SOUTHEAST LINE 30.00 FEET; THENCE SOUTH 43°31'31" EAST, 99.87 FEET; THENCE NORTH 46°25'48" EAST 60.00 FEET; THENCE NORTH 43°31'31" WEST, 99.87 FEET; THENCE NORTH 46°25'48" EAST, 60.00 FEET; THENCE SOUTH 43°31'31" EAST, 149.81 FEET; THENCE SOUTH 46°25'48" WEST, 150.00 FEET TO THE POINT OF BEGINNING.

CONTAINING 16479 SQUARE FEET, 0.378 ACRES

THAT I HAVE MADE SUCH SURVEY, LAND DIVISION AND MAP BY THE DIRECTION OF CHARLES SNOWDEN JR. CHAIRMAN OF TRUSTEES, TABERNACLE COMMUNITY BAPTIST CHURCH, OWNERS OF SAID LAND.

THAT SUCH MAP IS A CORRECT REPRESENTATION OF ALL EXTERIOR BOUNDARIES OF THE LAND SURVEYED AND THE DIVISION THEREOF MADE.

THAT I HAVE FULLY COMPLIED WITH THE PROVISIONS OF CHAPTER 236.34 OF THE STATUTES OF THE STATE OF WISCONSIN AND THE REQUIREMENTS OF CHAPTER 119 OF THE MILWAUKEE CODE OF ORDINANCES IN SURVEYING, DIVIDING, MAPPING AND DEDICATING THE SAME.

DATED THIS 27 DAY OF MARCH, 2006.

MARK L. WERTZ
REGISTERED LAND SURVEYOR, S-1915
STATE OF WISCONSIN

CERTIFIED SURVEY MAP NO.

BEING A REDIVISION OF LOT 16, AND PART OF LOTS 17 AND 18 IN BLOCK 234 IN DAHLMAN AND KILIAN'S SUBDIVISION, BEING A SUBDIVISION OF A PART OF THE SOUTHWEST 1/4 OF THE SOUTHWEST 1/4 OF SECTION 18, TOWNSHIP 7 NORTH, RANGE 22 EAST, IN THE CITY OF MILWAUKEE, MILWAUKEE COUNTY, WISCONSIN

OWNER'S CERTIFICATE

CHARLES SNOWDEN JR., AS CHAIRMAN OF TRUSTEES, TABERNACLE COMMUNITY BAPTIST CHURCH, DO HEREBY CERTIFY THAT HE HAS CAUSED THE LAND DESCRIBED ON THIS MAP TO BE SURVEYED, DIVIDED AND MAPPED AS REPRESENTED ON THIS MAP IN ACCORDANCE WITH THE REQUIREMENTS OF CHAPTER 119 OF THE MILWAUKEE CODE OF ORDINANCES.

IN CONSIDERATION OF THE APPROVAL OF THE MAP BY THE COMMON COUNCIL OF THE CITY OF MILWAUKEE AND IN ACCORDANCE WITH CHAPTER 119 OF THE MILWAUKEE CODE, THE UNDERSIGNED AGREES:

A. THAT ALL UTILITY LINES TO PROVIDE ELECTRIC POWER AND TELEPHONE SERVICE AND CABLE TELEVISION OR COMMUNICATIONS SYSTEMS LINES OR CABLES TO ALL LOTS IN THE CERTIFIED SURVEY MAP SHALL BE INSTALLED UNDERGROUND IN EASEMENTS PROVIDED THEREFORE, WHERE FEASIBLE.

THIS AGREEMENT SHALL BE BINDING ON THE UNDERSIGNED AND ASSIGNS. WITNESS THE HAND AND SEAL OF SAID OWNER THIS 6 DAY OF April, 2006.

Charles Snowden, Jr.
CHARLES SNOWDEN JR.
CHAIRMAN OF TRUSTEES TABERNACLE
COMMUNITY BAPTIST CHURCH

STATE OF WISCONSIN) SS
MILWAUKEE COUNTY)

PERSONALLY CAME BEFORE ME THIS
SNOWDEN JR. TO ME KNOWN TO BE THE PERSON WHO EXECUTED THE FOREGOING INSTRUMENT AND
ACKNOWLEDGED THE SAME.

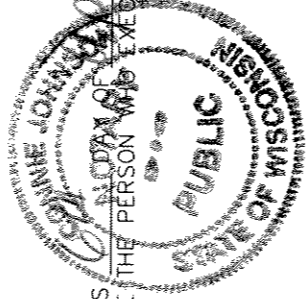

CONNEE J. KNAUS
NOTARY PUBLIC
STATE OF WISCONSIN
MY COMMISSION EXPIRES: 4/24/2009

CERTIFICATE OF CITY TREASURER

STATE OF WISCONSIN) SS
MILWAUKEE COUNTY)

I, WAYNE F. WHITTOW, BEING THE DULY ELECTED, QUALIFIED AND ACTING CITY TREASURER OF THE CITY OF MILWAUKEE, CERTIFY THAT IN ACCORDANCE WITH THE RECORDS IN THE OFFICE OF THE CITY TREASURER OF THE CITY OF MILWAUKEE THERE ARE NO UNPAID TAXES OR UNPAID SPECIAL ASSESSMENTS ON THE LAND INCLUDED IN THIS CERTIFIED SURVEY MAP.

(DATE) 4-20-06
Wayne F. Whittow
WAYNE F. WHITTOW, CITY TREASURER

COMMON COUNCIL CERTIFICATE OF APPROVAL

I HEREBY CERTIFY THAT THIS CERTIFIED SURVEY MAP WAS APPROVED UNDER RESOLUTION FILE NO. 06.0024 ADOPTED BY THE COMMON COUNCIL OF THE CITY OF MILWAUKEE ON THIS 17 DAY OF May, 2006.

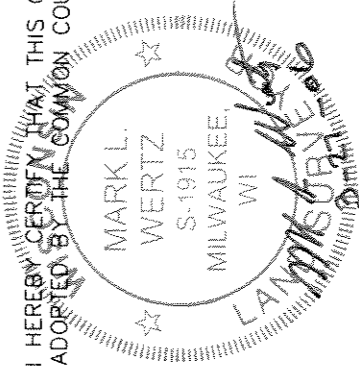

Ronald D. Leonhardt
RONALD D. LEONHARDT, CITY CLERK
Tom Barrett
TOM BARRETT, MAYOR