



# CERTIFICATE OF APPROPRIATENESS APPLICATION FORM

Incomplete applications will not be processed for Commission review.  
Please print legibly.

**1. HISTORIC NAME OF PROPERTY OR HISTORIC DISTRICT: (if known)**

Watertower

**ADDRESS OF PROPERTY:**

2559 N. Wahl Ave.

**2. NAME AND ADDRESS OF OWNER:**

Name(s): Mr. and Mrs. Daniel Ewig

Address: 2559 N. Wahl Ave.

City: Milwaukee

State: Wisconsin

ZIP: 53202

Email: d.ewig@franklinstreetholdings.com

Telephone number (area code & number) Daytime: 347-343-1434

Evening: \_\_\_\_\_

**3. APPLICANT, AGENT OR CONTRACTOR: (if different from owner)**

Name(s): Judith Z Stark

Address: 5438 N. Pauline's Wood Drive

City: Nashotah

State: Wisconsin

ZIP Code: 53058

Email: judithstark@jzsla.com

Telephone number (area code & number) Daytime: 262-367-6374

Evening: 262-367-6374

**4. ATTACHMENTS: (Because projects can vary in size and scope, please call the HPC Office at 414-286-5712 for submittal requirements)**

**A. REQUIRED FOR MAJOR PROJECTS:**

n/a Photographs of affected areas & all sides of the building (annotated photos recommended)

n/a Sketches and Elevation Drawings (1 full size and 1 reduced to 11" x 17" or 8 1/2" x 11")  
A digital copy of the photos and drawings is also requested.

n/a Material and Design Specifications (see next page)

**B. NEW CONSTRUCTION ALSO REQUIRES:**

n/a Floor Plans (1 full size and 1 reduced to a maximum of 11" x 17")

n/a Site Plan showing location of project and adjoining structures and fences

**PLEASE NOTE: YOUR APPLICATION CANNOT BE PROCESSED UNLESS  
BOTH PAGES OF THIS FORM ARE PROPERLY COMPLETED  
AND SIGNED.**

**5. DESCRIPTION OF PROJECT:**

Tell us what you want to do. Describe all proposed work including materials, design, and dimensions. Additional pages may be attached.

The material for the entrance walk is being changed from cracked concrete to dry-laid pattern bluestone. The walk will be exactly the same configuration and size.

The size of the seating area on the street side is being reduced to 14' by 7' feet. The material will be 2' x 2' Bluestone steppers with Black Raven chip joints. A low boxwood hedge will be installed on the street side.

The two wing walls supporting the entrance steps will be reconstructed. There will be no changes in materials or dimensions.

**6. SIGNATURE OF APPLICANT:**

Judith Z. Stark  
Signature

Judith Z. Stark  
Please print or type name

September 9, 2015  
Date

This form and all supporting documentation **MUST** arrive by 12:00 noon on the deadline date established to be considered at the next Historic Preservation Commission Meeting. Any information not provided to staff in advance of the meeting will not be considered by the Commission during their deliberation. Please call if you have any questions and staff will assist you.

**Hand Deliver or Mail Form to:**  
Historic Preservation Commission  
City Clerk's Office  
200 E. Wells St. Room B-4  
Milwaukee, WI 53202

**PHONE: (414) 286-5722**

**FAX: (414) 286-3004**

[www.milwaukee.gov/hpc](http://www.milwaukee.gov/hpc)

Or click the **SUBMIT** button to automatically email this form for submission.

**SUBMIT**

Plant List

QTY	BOTANICAL COMMON NAME	SIZE
2	Moss 'Tina' (mossed specimen on standard)	2 - 2 1/2'
2	Tina Crabapple	7'
2	Ambrosia x grandiflora 'Autumn Brilliance'	7'
6	Pyrus calleryana 'Chanticleer'	2'
9	Yucca x media 'Tomball'	24-30"
10	Cotoneaster spicata	5 gal.
5	Thalictrum aquilegifolium 'Wattegreen'	13"
5	Hydrangea paniculata 'Little Lamb'	5 gal.
1	Spiraea bicolor 'TIP'	5 gal.
17	Rose 'Knockout White Out'	5 gal.
18	Buxus x Green Velvet	16 @ 18"
59	Buxus x Green Velvet	59 @ 12"
37	Hosta 'Blue Giant'	1 gal.
40	Photinia x fraseri 'Robusta'	1 gal.
TBD	Vincetoxicum 'Bowles'	3" pot
TBD	Prodracis terminalis 'Green Carpet'	8" O.C.
TBD	Convolvulus majus	3" pot
TBD	Lythrum Salvia	8" O.C.

7/16/16

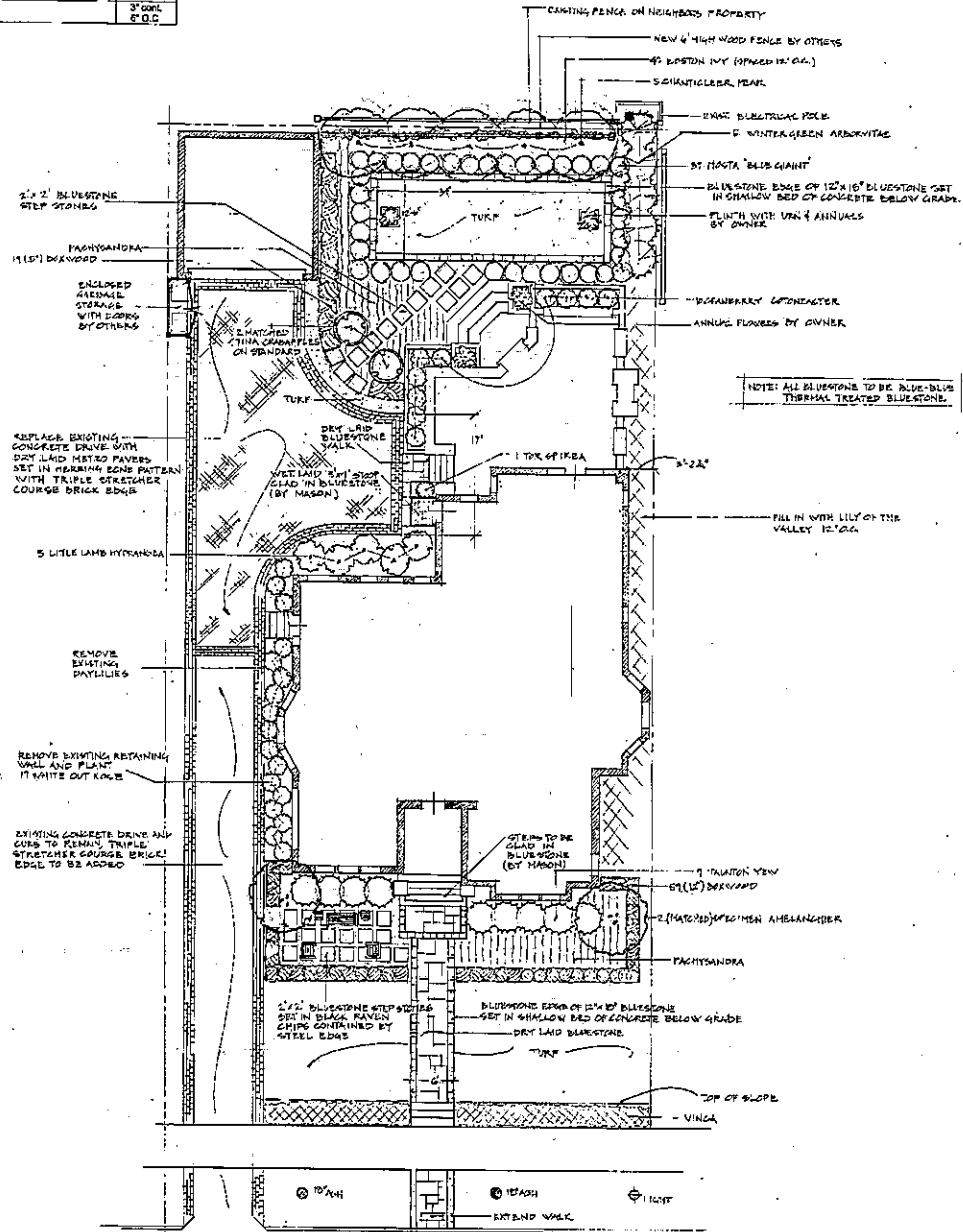

	LANDSCAPE DESIGN FOR MR. & MRS. DANIEL EVAN 4899 N. WAHLGREN MILWAUKEE, WI 53222	
DATE: 7/16/16 REVISION: 7/16/16		

