



CITY OF MILWAUKEE
OFFICE OF THE CITY CLERK

Tuesday, April 12, 2022

COMMITTEE MEETING NOTICE

AD 08

ANGELES RAMOS, Victor M, Agent
TAQUERIA MILAGROS LLC
2300 W Rawson Av
Oak Creek, WI 53154

You are requested to attend a virtual hearing to be held on:

Tuesday, April 26, 2022 at 10:40 AM

Regarding: Your Class B Tavern and Food Dealer License Renewal Applications with Change of Hours of Operation Closing at 11:59PM Mon - Thu To Closing at 2AM Mon - Thu and Adding Public Entertainment Premises Requesting Instrumental Musicians, Disc Jockey, Jukebox, Bands, Karaoke, 4 Amusement Machines, Comedy Acts, Patrons Dancing and 20 Concerts per Year as agent for "TAQUERIA MILAGROS LLC" for "El Patio Pub and Grill" at 2501 W GREENFIELD Av.

This meeting will be held via GoToMeeting. Please see the enclosed best practices document for further instructions. The access code is https://meet.goto.com/279418573. If you wish to call in, please call +1 (872) 240-3212 and use Access Code: 279-418-573.

There is a possibility that your application may be denied for one or more of the following reasons: The recommendation of the committee regarding the application shall be based on evidence presented at the hearing. Per MCO 85-4-4, unless otherwise specified in the code, probative evidence concerning non-renewal, suspension or revocation may include evidence of the following: failure of the applicant to meet municipal qualifications, pending charges against or the conviction of any felony, misdemeanor, municipal offense or other offense, the circumstances of which substantially relate to the circumstances of the particular licensed or permitted activity, by the applicant or by any employee or other agent of the applicant. If the activities of the applicant involve a licensed premises, whether the premises tends to facilitate a public or private nuisance or has been the source of congregations of persons which have resulted in any of the following: disturbance of the peace; illegal drug activity; public drunkenness; drinking in public; harassment of passers-by; gambling; prostitution; sale of stolen goods; public urination; theft; assaults; battery; acts of vandalism including graffiti, excessive littering, loitering, illegal parking, loud noise at times when the licensed premise is open for business; traffic violations; curfew violations; lewd conduct; display of materials harmful to minors, pursuant to s. 106-9.6; or any other factor which reasonably relates to the public health, safety and welfare, or failure to comply with the approved plan of operation. See attached police report or correspondence.

Notice for applicants with warrants or unpaid fines: Proof of warrant satisfaction or payment of fines must be submitted at the hearing on the above date and time. Failure to comply with this requirement may result in a delay of the granting/denial of your application.

Failure to attend this meeting may result in the denial of your license. Individual applicants and partnership applicants must attend or attend by an attorney. The agent or attorney for corporate or limited liability applicants must attend. If you wish to do so and at your own expense, you may be accompanied by an attorney of your choosing to represent you at this hearing.

You will be given an opportunity to speak on behalf of the application and to respond and challenge any charges or reasons given for the denial. No petitions can be accepted by the committee, unless the people who signed the petition attend the virtual hearing and are willing to testify. You may present witnesses under oath and you may also confront and cross-examine opposing witnesses under oath. If you have difficulty with the English language, you should request an interpreter attend the meeting with you, at your expense, so that you can answer questions and participate in your hearing.

PLEASE NOTE: Upon reasonable notice, efforts will be made to accommodate the needs of disabled individuals through sign language interpreters or other auxiliary aids. For additional information or to request this service, contact the Council Services Division ADA Coordinator at (414) 286-2998, Fax - (414) 286-3456, TDD - (414) 286-2025.

JIM OWCZARSKI, CITY CLERK

Handwritten signature of Jim Cooney

BY: Jim Cooney
License Division Manager

If you have questions regarding this meeting, please contact the staff assistant, Yadira Melendez at (414) 286-2775 or stas5@milwaukee.gov



Tuesday, April 12, 2022



# Notice of Public Hearing

Blank Notice

---

ANGELES RAMOS, Victor M

El Patio Pub and Grill at 2501 W GREENFIELD Av.

Class B Tavern and Food Dealer License Renewal Applications with Change of Hours From Closing at 11:59PM Mon - Thu To Closing at 2AM Mon - Thu and Adding Public Entertainment Premises Requesting Instrumental Musicians, Disc Jockey, Jukebox, Bands, Karaoke, 4 Amusement Machines, Comedy Acts, Patrons Dancing and 20 Concerts per Year

**Tuesday, April 26, 2022 at 10:40 AM**

To whom it may concern:

The above application has been made by the above named applicant(s). This requires approval from the Licenses Committee and the Common Council of the City of Milwaukee. The hearing before the Licenses Committee will take place virtually on 04/26/2022 at 10:40 AM. This is a public hearing. Those wishing to view the proceeding are able to do so via the City Channel – Channel 25 on Spectrum Cable – or on the Internet at <http://city.milwaukee.gov/citychannel>. Those wishing to provide oral testimony will be asked to do so by phone or internet and are asked to contact the staff assistant, Yadira Melendez at (414) 286-2775 or [stasst5@milwaukee.gov](mailto:stasst5@milwaukee.gov) for necessary information. Please make such requests no later than one business day prior to the start of the meeting. You are not required to attend the hearing, but please see the information below if you would like to provide testimony. Once the Licenses Committee makes its recommendation, this recommendation is forwarded to the full Common Council for approval at its next regularly scheduled hearing.

---

## Important details for those wishing to provide information for the Licenses Committee to consider when making its recommendation:

1. The license application is scheduled to be heard at the above time. Due to other hearings running longer than scheduled, you may have to wait some time to provide your testimony.
2. You must testify as to matters that you have personally experienced or seen. (You cannot provide testimony for your neighbor, parent or anyone else; this is considered hearsay and cannot be considered by the committee.)
3. No letters or petitions can be accepted by the committee (unless the person who wrote the letter or the persons who signed the petition are willing to testify).
4. Persons opposed to the license application are given the opportunity to testify first; supporters may testify after the opponents have finished.
5. When you are called to testify, you will be sworn in and asked to give your name, and address. (If your first and/or last names are uncommon please spell them.)
6. You may then provide testimony.
  - a. Include only information relating to the above license application.
  - b. Include only information you have personally witnessed or seen.
  - c. Provide concise and relevant information detailing how this business has affected or may affect the peaceful enjoyment of your neighborhood.
  - d. If by the time you have the opportunity to testify, the information you wish to share has already been provided to the committee, you may state that you agree with the previous testimony. Redundant or repetitive testimony will not assist the committee in making its recommendation.
7. After giving your testimony, the members of the Licenses Committee and the licensee may ask questions regarding the testimony you have given or other factors relating to the license application.
8. Business Competition is not a valid basis for denial or non-renewal of a license.

**Please Note: If you have submitted an objection to the above application your objection cannot be considered by the committee unless you personally testify at the hearing.**

OCCUPANT	MAIL ADDRESS	CITY STATE ZIP
CURRENT OCCUPANT	1323 S 25TH ST	MILWAUKEE, WI 53204-1945
CURRENT OCCUPANT	1324 S 25TH ST	MILWAUKEE, WI 53204-1944
CURRENT OCCUPANT	1325 S 25TH ST	MILWAUKEE, WI 53204-1945
CURRENT OCCUPANT	1325A S 25TH ST	MILWAUKEE, WI 53204-1945
CURRENT OCCUPANT	1326 S 25TH ST	MILWAUKEE, WI 53204-1944
CURRENT OCCUPANT	1326A S 25TH ST	MILWAUKEE, WI 53204-1944
CURRENT OCCUPANT	1328 S 26TH ST, 1	MILWAUKEE, WI 53204-1952
CURRENT OCCUPANT	1328 S 26TH ST, 2	MILWAUKEE, WI 53204-1952
CURRENT OCCUPANT	1328 S 26TH ST, 3	MILWAUKEE, WI 53204-1952
CURRENT OCCUPANT	1328 S 26TH ST, 4	MILWAUKEE, WI 53204-1952
CURRENT OCCUPANT	1328 S 26TH ST, 5	MILWAUKEE, WI 53204-1952
CURRENT OCCUPANT	1328 S 26TH ST, 6	MILWAUKEE, WI 53204-1952
CURRENT OCCUPANT	1328 S 26TH ST, 7	MILWAUKEE, WI 53204-1952
CURRENT OCCUPANT	1328 S 26TH ST, 8	MILWAUKEE, WI 53204-1952
CURRENT OCCUPANT	1331 S 25TH ST	MILWAUKEE, WI 53204-1945
CURRENT OCCUPANT	1336 S 26TH ST	MILWAUKEE, WI 53204-1952
CURRENT OCCUPANT	1340 S 26TH ST	MILWAUKEE, WI 53204-1952
CURRENT OCCUPANT	1402 S 25TH ST	MILWAUKEE, WI 53204-2509
CURRENT OCCUPANT	1404 S 26TH ST	MILWAUKEE, WI 53204-2512
CURRENT OCCUPANT	1406 S 25TH ST	MILWAUKEE, WI 53204-2509
CURRENT OCCUPANT	1408 S 26TH ST	MILWAUKEE, WI 53204-2512
CURRENT OCCUPANT	1412 S 25TH ST	MILWAUKEE, WI 53204-2509
CURRENT OCCUPANT	1416 S 25TH ST	MILWAUKEE, WI 53204-2509
CURRENT OCCUPANT	1420 S 25TH ST	MILWAUKEE, WI 53204-2509
CURRENT OCCUPANT	1424 S 25TH ST	MILWAUKEE, WI 53204-2509
CURRENT OCCUPANT	1425 S 25TH ST	MILWAUKEE, WI 53204-2558
CURRENT OCCUPANT	1428 S 25TH ST	MILWAUKEE, WI 53204-2509
CURRENT OCCUPANT	1432 S 25TH ST	MILWAUKEE, WI 53204-2509
CURRENT OCCUPANT	1432 S 26TH ST	MILWAUKEE, WI 53204-2512
CURRENT OCCUPANT	1502 S 25TH ST	MILWAUKEE, WI 53204-2510
CURRENT OCCUPANT	2415 W GREENFIELD AVE	MILWAUKEE, WI 53204-1924
CURRENT OCCUPANT	2415A W GREENFIELD AVE	MILWAUKEE, WI 53204-1924
CURRENT OCCUPANT	2416 W GREENFIELD AVE	MILWAUKEE, WI 53204-1923
CURRENT OCCUPANT	2416 W ORCHARD ST	MILWAUKEE, WI 53204-2536
CURRENT OCCUPANT	2417 W GREENFIELD AVE	MILWAUKEE, WI 53204-1924
CURRENT OCCUPANT	2419 W GREENFIELD AVE	MILWAUKEE, WI 53204-1924
CURRENT OCCUPANT	2419A W GREENFIELD AVE	MILWAUKEE, WI 53204-1924
CURRENT OCCUPANT	2420 W GREENFIELD AVE	MILWAUKEE, WI 53204-1923
CURRENT OCCUPANT	2422 W ORCHARD ST	MILWAUKEE, WI 53204-2536
CURRENT OCCUPANT	2423 W GREENFIELD AVE	MILWAUKEE, WI 53204-1924
CURRENT OCCUPANT	2423A W GREENFIELD AVE	MILWAUKEE, WI 53204-1924
CURRENT OCCUPANT	2424 W GREENFIELD AVE	MILWAUKEE, WI 53204-1923
CURRENT OCCUPANT	2424A W GREENFIELD AVE	MILWAUKEE, WI 53204-1923
CURRENT OCCUPANT	2424B W GREENFIELD AVE	MILWAUKEE, WI 53204-1923
CURRENT OCCUPANT	2425 W GREENFIELD AVE	MILWAUKEE, WI 53204-1924
CURRENT OCCUPANT	2426 W GREENFIELD AVE	MILWAUKEE, WI 53204-1923

CURRENT OCCUPANT	2426 W ORCHARD ST	MILWAUKEE, WI 53204-2536
CURRENT OCCUPANT	2427 W GREENFIELD AVE	MILWAUKEE, WI 53204-1924
CURRENT OCCUPANT	2429 W GREENFIELD AVE	MILWAUKEE, WI 53204-1924
CURRENT OCCUPANT	2429A W GREENFIELD AVE	MILWAUKEE, WI 53204-1924
CURRENT OCCUPANT	2430 W ORCHARD ST	MILWAUKEE, WI 53204-2536
CURRENT OCCUPANT	2432 W GREENFIELD AVE	MILWAUKEE, WI 53204-1923
CURRENT OCCUPANT	2435 W ORCHARD ST	MILWAUKEE, WI 53204-2537
CURRENT OCCUPANT	2436 W GREENFIELD AVE	MILWAUKEE, WI 53204-1923
CURRENT OCCUPANT	2436 W ORCHARD ST	MILWAUKEE, WI 53204-2536
CURRENT OCCUPANT	2500 W ORCHARD ST	MILWAUKEE, WI 53204-2538
CURRENT OCCUPANT	2501 W GREENFIELD AVE	MILWAUKEE, WI 53204-1926
CURRENT OCCUPANT	2502 W GREENFIELD AVE	MILWAUKEE, WI 53204-1925
CURRENT OCCUPANT	2506 W GREENFIELD AVE	MILWAUKEE, WI 53204-1925
CURRENT OCCUPANT	2506 W ORCHARD ST	MILWAUKEE, WI 53204-2538
CURRENT OCCUPANT	2507 W ORCHARD ST	MILWAUKEE, WI 53204-2539
CURRENT OCCUPANT	2507A W ORCHARD ST	MILWAUKEE, WI 53204-2539
CURRENT OCCUPANT	2508 W ORCHARD ST	MILWAUKEE, WI 53204-2538
CURRENT OCCUPANT	2509 W GREENFIELD AVE	MILWAUKEE, WI 53204-1926
CURRENT OCCUPANT	2509 W ORCHARD ST	MILWAUKEE, WI 53204-2539
CURRENT OCCUPANT	2510 W ORCHARD ST	MILWAUKEE, WI 53204-2538
CURRENT OCCUPANT	2511 W GREENFIELD AVE	MILWAUKEE, WI 53204-1926
CURRENT OCCUPANT	2511A W GREENFIELD AVE	MILWAUKEE, WI 53204-1926
CURRENT OCCUPANT	2512 W GREENFIELD AVE	MILWAUKEE, WI 53204-1925
CURRENT OCCUPANT	2512 W ORCHARD ST	MILWAUKEE, WI 53204-2538
CURRENT OCCUPANT	2512A W ORCHARD ST	MILWAUKEE, WI 53204-2538
CURRENT OCCUPANT	2513 W GREENFIELD AVE	MILWAUKEE, WI 53204-1926
CURRENT OCCUPANT	2513A W GREENFIELD AVE	MILWAUKEE, WI 53204-1926
CURRENT OCCUPANT	2515 W GREENFIELD AVE	MILWAUKEE, WI 53204-1926
CURRENT OCCUPANT	2516 W GREENFIELD AVE	MILWAUKEE, WI 53204-1925
CURRENT OCCUPANT	2516 W ORCHARD ST	MILWAUKEE, WI 53204-2538
CURRENT OCCUPANT	2516A W GREENFIELD AVE	MILWAUKEE, WI 53204-1925
CURRENT OCCUPANT	2516B W GREENFIELD AVE	MILWAUKEE, WI 53204-1925
CURRENT OCCUPANT	2517 W ORCHARD ST	MILWAUKEE, WI 53204-2539
CURRENT OCCUPANT	2517A W GREENFIELD AVE	MILWAUKEE, WI 53204-1926
CURRENT OCCUPANT	2518 W GREENFIELD AVE	MILWAUKEE, WI 53204-1925
CURRENT OCCUPANT	2518 W ORCHARD ST	MILWAUKEE, WI 53204-2538
CURRENT OCCUPANT	2523 W GREENFIELD AVE	MILWAUKEE, WI 53204-1926
CURRENT OCCUPANT	2524 W ORCHARD ST	MILWAUKEE, WI 53204-2538
CURRENT OCCUPANT	2525 W GREENFIELD AVE	MILWAUKEE, WI 53204-1926
CURRENT OCCUPANT	2526 W GREENFIELD AVE	MILWAUKEE, WI 53204-1925
CURRENT OCCUPANT	2526 W ORCHARD ST	MILWAUKEE, WI 53204-2538
CURRENT OCCUPANT	2526A W GREENFIELD AVE	MILWAUKEE, WI 53204-1925
CURRENT OCCUPANT	2528 W GREENFIELD AVE	MILWAUKEE, WI 53204-1925
CURRENT OCCUPANT	2529 W GREENFIELD AVE	MILWAUKEE, WI 53204-1926
CURRENT OCCUPANT	2530 W ORCHARD ST	MILWAUKEE, WI 53204-2538
CURRENT OCCUPANT	2530A W ORCHARD ST	MILWAUKEE, WI 53204-2538
CURRENT OCCUPANT	2530B W ORCHARD ST	MILWAUKEE, WI 53204-2538

CURRENT OCCUPANT	2534 W ORCHARD ST	MILWAUKEE, WI 53204-2538
CURRENT OCCUPANT	2534A W ORCHARD ST	MILWAUKEE, WI 53204-2538
CURRENT OCCUPANT	2535 W ORCHARD ST	MILWAUKEE, WI 53204-2539
CURRENT OCCUPANT	2536 W ORCHARD ST	MILWAUKEE, WI 53204-2538
CURRENT OCCUPANT	2537 W GREENFIELD AVE	MILWAUKEE, WI 53204-1926
CURRENT OCCUPANT	2537 W ORCHARD ST	MILWAUKEE, WI 53204-2539
CURRENT OCCUPANT	2538 W GREENFIELD AVE	MILWAUKEE, WI 53204-1925
CURRENT OCCUPANT	2538 W ORCHARD ST	MILWAUKEE, WI 53204-2538
CURRENT OCCUPANT	2539 W ORCHARD ST	MILWAUKEE, WI 53204-2539

Blank Notice

Total Records: 102

Radius 250.0 feet and Center of Circle: 2501 W Greenfield Av

## 2022-2023 Plan of Operation for 2501 W GREENFIELD AV

<b>1. Litter &amp; Security Plans</b>			
How are the grounds kept clean? <input checked="" type="checkbox"/> Sweep <input type="checkbox"/> Pressure Wash <input checked="" type="checkbox"/> Pick Up Litter <input type="checkbox"/> Other:			
How often will grounds be cleaned? <input checked="" type="checkbox"/> Daily <input checked="" type="checkbox"/> Weekly <input type="checkbox"/> Other:			
Who cleans the grounds? <input checked="" type="checkbox"/> Licensee <input type="checkbox"/> Building Owner <input checked="" type="checkbox"/> Employees <input type="checkbox"/> Hired Maintenance <input type="checkbox"/> Other:			
How are noise issues prevented and/or addressed? <input type="checkbox"/> Security <input checked="" type="checkbox"/> Manager approaches customer(s) <input type="checkbox"/> Call Police <input type="checkbox"/> Signs Posted <input type="checkbox"/> Other:			
Are there designated outdoor smoking areas? <input checked="" type="checkbox"/> No <input type="checkbox"/> Yes If Yes, Describe:			
Number of garbage cans: Inside <u>4</u> Locations: <u>bathrooms, bar, kitchen</u> Outside <u>2</u> Locations: <u>outback</u>			
Is a crowd control barrier used? <input checked="" type="checkbox"/> No <input type="checkbox"/> Yes If Yes, Describe:			
Number of restrooms: <u>2</u>		Name of solid waste contractor: <u>advanced disposals</u>	
Are there parking spaces on the premises? <input checked="" type="checkbox"/> No <input type="checkbox"/> Yes If Yes, list number of spaces: _____ and describe security plans:			
Are there designated loading areas? <input checked="" type="checkbox"/> No <input type="checkbox"/> Yes If Yes, describe security plans:			
Do you have security personnel on the premise? <input type="checkbox"/> No <input checked="" type="checkbox"/> Yes If Yes, how many? <u>2</u> AND What are their responsibilities? <u>Make sure no one introduces a weapon</u> What security equipment do they use? <u>Metal Detector</u> List their licensing, certification or training credentials: <u>N/A</u>			
Are there security cameras? <input type="checkbox"/> No <input checked="" type="checkbox"/> Yes If Yes, list all locations: <u>INSIDE AND OUTSIDE - MAIN STREET</u>			
Are searches and/or identification checks conducted upon entry? <input checked="" type="checkbox"/> No <input type="checkbox"/> Yes If Yes, describe:			
<b>2. Percentage of Sales (must total 100%)</b>			
Alcohol <u>15</u> %	Food Sales <u>75</u> %	Entertainment <u>10</u> %	Other _____ %
<b>3. Businesses On The Premises (choose all that apply):</b>			
<input checked="" type="checkbox"/> Restaurant <input type="checkbox"/> Cafe/Coffee Shop <input type="checkbox"/> Cocktail Lounge <input type="checkbox"/> Convenience Store <input type="checkbox"/> Night Club <input type="checkbox"/> Liquor Store <input type="checkbox"/> Tavern <input type="checkbox"/> Sports Facility <input type="checkbox"/> Hotel <input type="checkbox"/> Banquet Hall <input type="checkbox"/> Supermarket <input type="checkbox"/> Private/Fraternal/Veterans' Club <input type="checkbox"/> Other:			
<b>4. Hours of Operation and Age Restriction</b>			
Are there any changes to the current hours of operation or age restriction? <input type="checkbox"/> No <input checked="" type="checkbox"/> Yes If Yes, Describe: <u>Want to extend hours of operation: Monday, Tuesday, Wednesday, Thurs to 2:00 am</u>			
Please Note: If you will be open earlier or later than the hours listed on your current license for even one event or holiday (for example, St. Patrick's Day, Brewers Opening Day, etc.) during the license period, this must be reported and printed on your license. Your hours of operation and age restriction are listed on your current license.			
<b>5. Floor Plan and Capacity</b>			
Are you requesting any changes to your capacity or floor plan*? <input checked="" type="checkbox"/> No <input type="checkbox"/> Yes If yes, describe: _____ and submit a new floor plan with this renewal application. A sample plan can be found online at <a href="http://www.milwaukee.gov/licenses">www.milwaukee.gov/licenses</a> under License Forms and Related Information.			
Alcohol/Food Establishments: A "Permanent Extension of Premises Application" is required if you are adding any square footage to the licensed premises.			
<b>6. Sidewalk Dining: Fee:</b>			
Are there any changes to the sidewalk dining site plan? <input checked="" type="checkbox"/> No <input type="checkbox"/> Yes If Yes, submit an updated site plan with this application.			
<b>7. Food License: FREST 15064 Fee: \$800.00</b>		<b>8. Weights and Measures: Fee:</b>	
Your current food license includes the following food operations: DHS - MODERATE, Sales \$20,001 - \$200,000, Tavern Restaurant. Are there any changes to your food operations as listed above? <input checked="" type="checkbox"/> No <input type="checkbox"/> Yes, if Yes, explain _____		Number/Type of Devices: False Are there any changes to the number or types of devices? <input checked="" type="checkbox"/> No <input type="checkbox"/> Yes If yes, contact our office for further instructions.	

**1. CURRENT APPROVED ENTERTAINMENT for El Patio Pub and Grill 2501 W GREENFIELD AV**

The following types of entertainment have been approved for your current Public Entertainment Premises license:

**2. ADDING ENTERTAINMENT**

If applicable, check any entertainment you wish to add: **ONLY CHECK ENTERTAINMENT TYPE(S) YOU ARE ADDING. YOUR CURRENT APPROVED ENTERTAINMENT IS LISTED ABOVE.**

- |   |  |   |   |
|---|--|---|---|
| <input checked="" type="checkbox"/> Instrumental Musicians                                | <input checked="" type="checkbox"/> Bands                                    | <input type="checkbox"/> Battle of the Bands                                  | <input checked="" type="checkbox"/> Comedy Acts                               |
| <input checked="" type="checkbox"/> Disc Jockey   | <input type="checkbox"/> Magic Shows   | <input type="checkbox"/> Poetry Readings                                      | <input type="checkbox"/> Dancing by Performers                                |
| <input checked="" type="checkbox"/> Jukebox   | <input type="checkbox"/> Wrestling   | <input type="checkbox"/> Patron Contests                                      | <input checked="" type="checkbox"/> Patrons Dancing                           |
| <input type="checkbox"/> Adult Entertainment/<br>Strippers/Erotic Dance                   | <input checked="" type="checkbox"/> Karaoke                                  | <input type="checkbox"/> Bowling Alley<br>How many? _____                     | <input type="checkbox"/> Pool Tables<br>How many? _____                       |
| <input type="checkbox"/> Motion Pictures (movies by admission)<br>How many screens? _____ | <input checked="" type="checkbox"/> Amusement Machines<br>How many? <u>4</u> | <input checked="" type="checkbox"/> Concerts<br>Approx. # per year? <u>20</u> | <input type="checkbox"/> Theatrical Performances<br>Approx. # per year? _____ |
| <input type="checkbox"/> Other: _____   |  |   |   |

No entertainment changes can take place until approved by Common Council and a new license has been issued and posted on the premises.

**3. REMOVING ENTERTAINMENT**

If applicable, list any entertainment you wish to remove:

**4. PROMOTERS/SOUND AMPLIFICATION**

Will promoters ever be used for any of the entertainment?  No  Yes If Yes, Describe:

At any time will sound amplification be used?  No  Yes If Yes, Describe:

When have special event

**5. SIGNATURE**

I understand that after the license has been issued, a change to the plan of operation will require a written request to change and approval from the Common Council.

I agree to inform the City Clerk within 10 days of any substantial changes in the information supplied in this application.

I understand that I shall not willfully refuse to provide the services offered under this license, or add charges or require deposits not required of the general public because of race, color, sex, religion, national origin or ancestry, age, handicap, lawful source of income, marital status, sexual orientation, gender identity or expression, familial status or the fact that a person is now or has been a member of the military service, whether dressed in uniform or not; and shall not seek such information as a condition of employment, or penalize any employee or discriminate in the selection of personnel for training or promotion on the basis of such information.

I have knowledge of the City Ordinances currently regulating public entertainment, and understand that the license may be subject to suspension, non-renewal or revocation, if I violate any rule, law or regulation of the city of Milwaukee and State of Wisconsin.

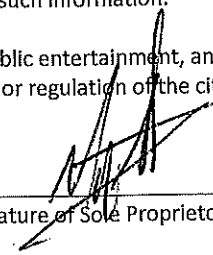
  
Signature of Sole Proprietor, a Partner, or if a Corporation or LLC, the Agent must sign



Taquena Milagros LLC  
Agent: Victor M. Angeles Ramos

2501 W Greenfield Ave  
Milwaukee, WI 53215

Trade Name: El Patio Pub and Grill  
08/14/2020

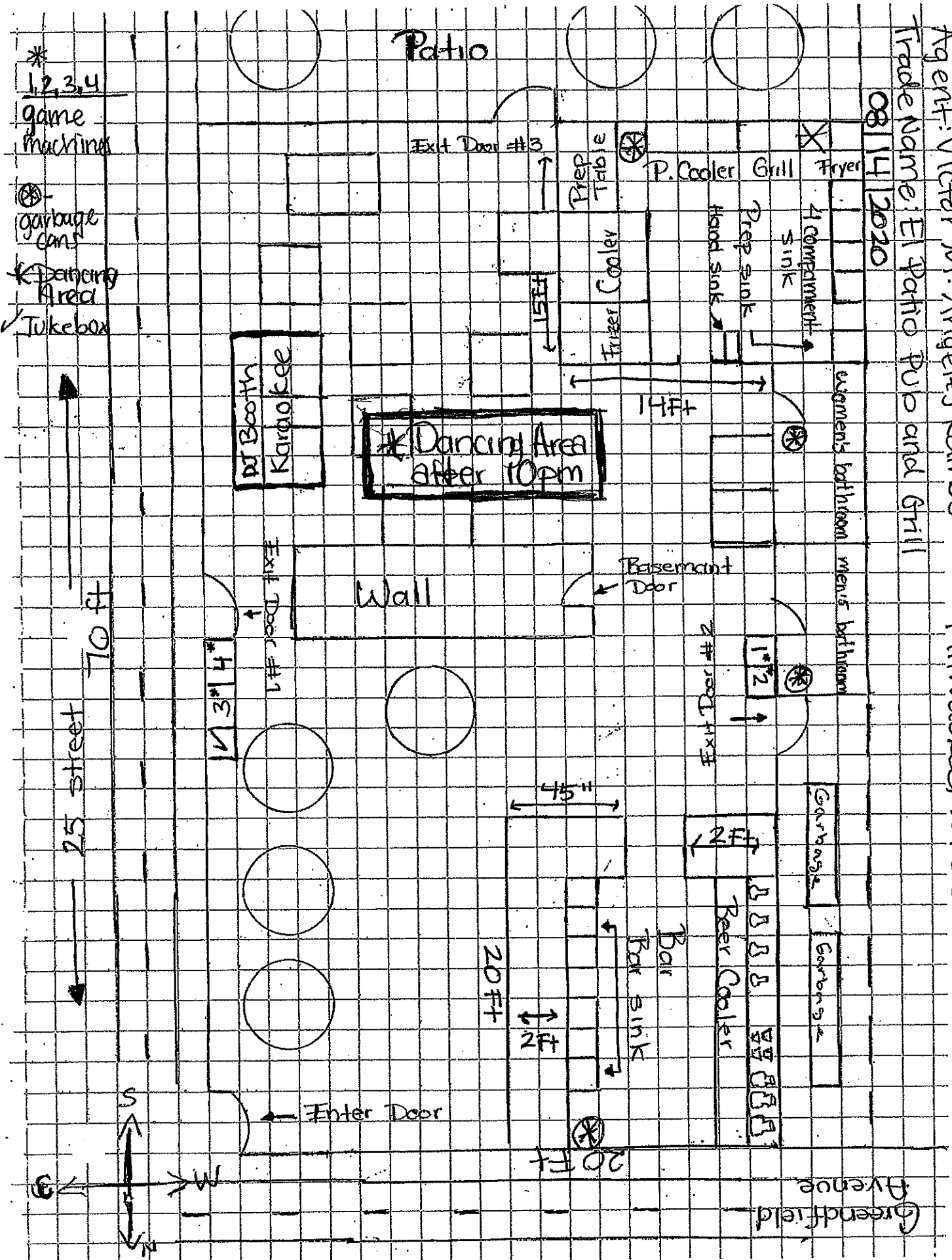

Total Sq Ft. 1,400

- \* 1, 2, 3, 4
- game machines
- garbage cans
- Dancing Area
- Tukebox





313417

FOOD DEALER -RESTAURANT



*Jan R. Dylor*

city clerk  
www.milwaukee.gov/license

FREST - 0015064  
EFF DATE: 03/23/2021 EXP DATE: 03/22/2022  
DHS - MODERATE, SALES \$20,001 - \$200,000, TAVERN RESTAURANT

ANGELES RAMOS, VICTOR M, AGENT  
EL PATIO PUB AND GRILL  
2501 W GREENFIELD AV  
MILWAUKEE, WI 53204-1926

ALDERMANIC DISTRICT 08

Food Est Num: 15064  
State Type: FRM / 09 - Restaurant - Moderate

premise description:  
1ST FLOOR, BASEMENT STORAGE, PATIO

Weekday	Open Time	Close Time	Age Limit
SUNDAY	08:00 AM	02:00 AM	N/A
MONDAY	08:00 AM	<del>11:59 PM</del>	N/A
TUESDAY	08:00 AM	<del>11:59 PM</del>	N/A
WEDNESDAY	08:00 AM	<del>11:59 PM</del>	N/A
THURSDAY	08:00 AM	<del>11:59 PM</del>	N/A
FRIDAY	08:00 AM	02:30 AM	N/A
SATURDAY	08:00 AM	02:30 AM	N/A

} 2:00 AM

City Hall - Room 105 - 200 East Wells Street - Milwaukee, WI 53202-3570 - Phone (414) 286-2238 - Fax (414) 286-3057  
Email: license@milwaukee.gov - Website: www.milwaukee.gov/license



city of milwaukee  
www.milwaukee.gov/  
license



*Jan R. Dylor*

city clerk



license required to be displayed or carried

EXPIRATION DATE: 03/22/2022  
LIC. NO: FREST 0015064  
LICENSE: FOOD DEALER -RESTAURANT

CLASS: DHS - MODERATE, SALES \$20,001 - \$200,000, TAVERN RESTAURANT  
ANGELES RAMOS, VICTOR M, AGENT  
EL PATIO PUB AND GRILL  
2501 W GREENFIELD AV  
MILWAUKEE, WI 53204-1926

313416

CLASS B TAVERN LICENSE



*Jan R. Dylus*

city clerk  
www.milwaukee.gov/license

BTAVN - 0208671  
EFF DATE: 03/23/2021 EXP DATE: 03/22/2022

ANGELES RAMOS, VICTOR M, AGENT  
EL PATIO PUB AND GRILL  
2501 W GREENFIELD AV  
MILWAUKEE, WI 53204-1926  
ALDERMANIC DISTRICT 08

premise description:  
1ST FLOOR, BASEMENT STORAGE, PATIO

Weekday	Open Time	Close Time	Age Limit
SUNDAY	08:00 AM	02:00 AM	N/A
MONDAY	08:00 AM	<del>11:59 PM</del>	N/A
TUESDAY	08:00 AM	<del>11:59 PM</del>	N/A
WEDNESDAY	08:00 AM	<del>11:59 PM</del>	N/A
THURSDAY	08:00 AM	<del>11:59 PM</del>	N/A
FRIDAY	08:00 AM	02:30 AM	N/A
SATURDAY	08:00 AM	02:30 AM	N/A

} 2:00AM



City Hall - Room 105 - 200 East Wells Street - Milwaukee, WI 53202-3570 - Phone (414) 286-2238 - Fax (414) 286-3057  
Email: license@milwaukee.gov - Website: www.milwaukee.gov/license

city of milwaukee  
www.milwaukee.gov/  
license



*Jan R. Dylus*

city clerk  

license required to be displayed or carried

If you have a public entertainment premises license at your licensed alcohol establishment: indoor public entertainment shall be discontinued no later than the closing time for the alcohol beverage establishment, unless an earlier time of discontinuation is established by the common council in its approval of the licensee's plan of operation.

EXPIRATION DATE: 03/22/2022  
LIC. NO: BTAVN 0208671  
LICENSE: CLASS B TAVERN LICENSE

ANGELES RAMOS, VICTOR M, AGENT  
EL PATIO PUB AND GRILL  
2501 W GREENFIELD AV  
MILWAUKEE, WI 53204-1926



# PUBLIC ENTERTAINMENT PREMISES LICENSE SUPPLEMENTAL APPLICATION

Office of the City Clerk License Division  
200 E. Wells St. Room 105, Milwaukee, WI 53202  
(414) 286-2238 [www.milwaukee.gov/license](http://www.milwaukee.gov/license) e-mail address: [license@milwaukee.gov](mailto:license@milwaukee.gov)

**PREMISES ADDRESS:** 2501 W Greenfield Ave - Milwaukee, WI 53215

**TYPES OF ENTERTAINMENT (CHECK ALL THAT APPLY)**

<input checked="" type="checkbox"/> Instrumental Musicians	<input type="checkbox"/> Battle of the Bands	<input type="checkbox"/> Dancing by Performers	<input checked="" type="checkbox"/> Amusement Machines How many? <u>2</u>
<input checked="" type="checkbox"/> Bands	<input type="checkbox"/> Comedy Acts	<input type="checkbox"/> Adult Entertainment/ Strippers/Erotic Dance	<input checked="" type="checkbox"/> Concerts Approx. # per year? <u>20</u>
<input type="checkbox"/> Bowling Alley How many? _____	<input checked="" type="checkbox"/> Disc Jockey	<input type="checkbox"/> Wrestling	<input type="checkbox"/> Theatrical Performances Approx. # per year? _____
<input type="checkbox"/> Pool Tables How many? _____	<input type="checkbox"/> Magic Shows	<input checked="" type="checkbox"/> Patron Contests	<input checked="" type="checkbox"/> Jukebox
<input type="checkbox"/> Motion Pictures (movies by admission) - How many? _____	<input type="checkbox"/> Poetry Readings	<input checked="" type="checkbox"/> Patrons Dancing	<input checked="" type="checkbox"/> Karaoke
<input type="checkbox"/> Other: _____			

*Entertainment Outdoor Closing Hours: 10:00pm Sunday-Thursdays; 12:00am Friday & Saturday; unless a different time, either earlier or later, is established by the Common Council in its approval of the licensee's plan of operation.*

**PROMOTERS/SOUND AMPLIFICATION**

Will promoters ever be used for any of the entertainment?  No  Yes If Yes, Describe: \_\_\_\_\_

At any time will sound amplification be used?  No  Yes If Yes, Describe: \_\_\_\_\_

**LEGAL CAPACITY OF PREMISES**

99 (Call the Development Center at 414-286-8211 with questions.) Legal capacity determines the fee for your Public Entertainment Premises License. If you would like to request the license be approved with a lower capacity than that listed above, indicate the lower capacity here: \_\_\_\_\_. If approved, this lower capacity will print on your license and override the capacity listed on your Occupancy Permit.

**ACKNOWLEDGEMENT/SIGNATURE**

I understand that after the license has been issued, a change to the plan of operation will require a written request to change and approval from the Common Council. I agree to inform the City Clerk within 10 days of any substantial changes in the information supplied in this application. I understand that I shall not willfully refuse to provide the services offered under this license, or add charges or require deposits not required of the general public because of race, color, sex, religion, national origin or ancestry, age, handicap, lawful source of income, marital status, sexual orientation, gender identity or expression, familial status or the fact that a person is now or has been a member of the military service, whether dressed in uniform or not; and shall not seek such information as a condition of employment, or penalize any employee or discriminate in the selection of personnel for training or promotion on the basis of such information.

I have knowledge of the City Ordinances currently regulating public entertainment, and understand that the license may be subject to suspension, non-renewal or revocation, if I violate any rule, law or regulation of the city of Milwaukee and State of Wisconsin.

\_\_\_\_\_  
Signature of Sole Proprietor, Partner or 20% or More Shareholder  
(If no 20% or more Shareholder, Corporate Officer - print name/title and sign)

**Office Use Only:**

Initials: \_\_\_\_\_ Filed: \_\_\_\_\_ App: \_\_\_\_\_

Only PEP?  No  Yes If Yes,  Queue to MPD and  Email Mgrs/Team Lead (must be heard w/in 60 days)



# BUSINESS PLAN OF OPERATION CONFIRMATION FORM

Office of the City Clerk License Division  
200 E. Wells St. Room 105, Milwaukee, WI 53202  
(414) 286-2238 [license@milwaukee.gov](mailto:license@milwaukee.gov) [www.milwaukee.gov/license](http://www.milwaukee.gov/license)

Check Type of Application:

- Applying for Additional License(s)
- Change of Agent
- Transfer 90-10 (Death of Licensee)
- Reorganization of Legal Entity

Person(s) who must complete and sign this form:

- Agent, Sole Proprietor, or all Partners
- Agent
- Sole Proprietor
- Two 20% or more Shareholders (agent can sign only if there are no 20% or more Shareholders)

Date: 3/30/2021

I/We, Victor M. Angeles Ramos, the agent,  
Name(s) of Agent/Sole Proprietor/Partners/20% or more Shareholders

sole proprietor, partners, or 20%+ shareholders of Taqueria Milagros LLC DBA El Patio Pub and Grill  
Legal Entity Name

affirm that I/we will follow the same Plan of Operation as that which is currently on file with the City Clerk License Division.

I/we understand that before any changes to the plan can be made, a "Permanent Change to Business Plan of Operation Application" must be submitted and approved.

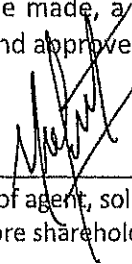
  
\_\_\_\_\_  
Signature of agent, sole proprietor, partner, or 20% or more shareholder

\_\_\_\_\_  
Signature of additional partner(s) or 20% or more shareholder(s)