



LAND PLUS

LAND PLUS ASSOCIATES, LTD.
416 EAST PACES FERRY ROAD NE
ATLANTA, GA 30305
404.238.9595

LAND PLANNING
LANDSCAPE ARCHITECTURE
www.landplusassociates.com

© COPYRIGHT 2015
LAND PLUS ASSOCIATES, LTD. ®

THIS DRAWING IS AN INSTRUMENT OF SERVICE AND SHALL REMAIN THE PROPERTY OF LAND PLUS ASSOCIATES, LTD. AND SHALL NOT BE REPRODUCED, PUBLISHED, OR USED IN ANY WAY WITHOUT THE CONSENT OF LAND PLUS ASSOCIATES, LTD.

LAND PLUS ASSOCIATES, LTD. ASSUMES NO LIABILITY FOR ANY ELEMENTS CONSTRUCTED FROM THIS PLAN. IT IS THE RESPONSIBILITY OF THE PURCHASER OF THIS PLAN TO PERFORM THE FOLLOWING BEFORE BEGINNING ACTUAL CONSTRUCTION:

1. BUILDER OR CONTRACTOR MUST VERIFY ALL DIMENSIONS PRIOR TO PROCEEDING WITH CONSTRUCTION.
2. CONTRACTOR MUST VERIFY COMPLIANCE WITH ALL LOCAL BUILDING AND ZONING CODES IN THE AREA WHERE ELEMENTS ARE TO BE CONSTRUCTED.

CAUTION MUST BE EXERCISED IN MAKING ANY CHANGES IN THIS PLAN. ONLY A QUALIFIED ENGINEER, LANDSCAPE ARCHITECT OR CONTRACTOR SHOULD ATTEMPT MODIFICATIONS AS EVEN MINOR CHANGES COULD LEAD TO MAJOR PROBLEMS IN ANOTHER AREA. THIS DRAWING SHALL NOT BE SCALED.

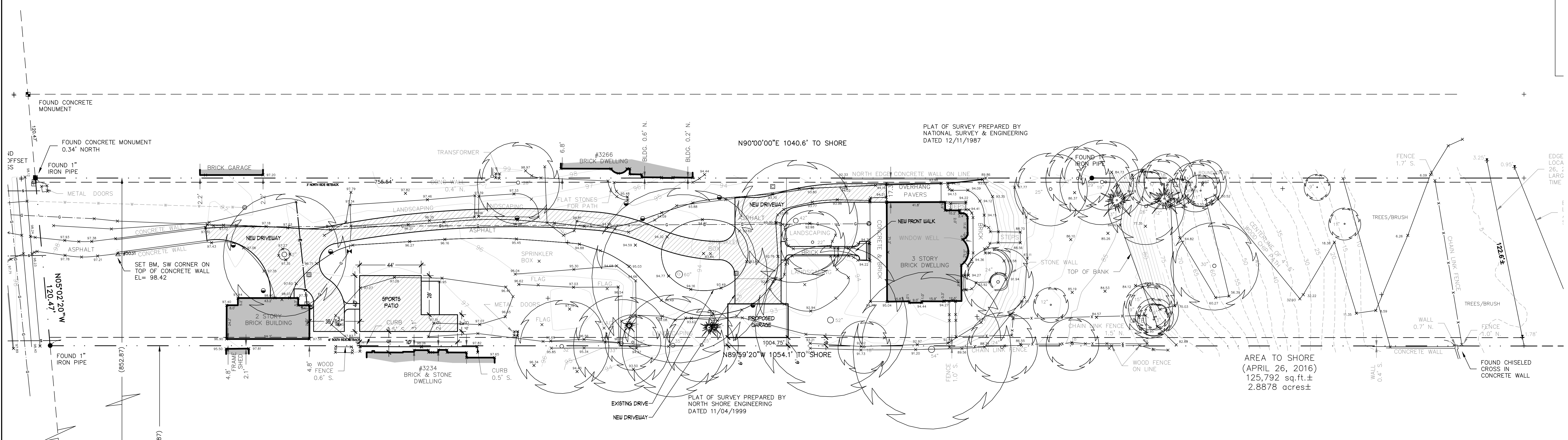

AREA TO SHORE
(APRIL 26, 2016)
125,792 sq. ft. ±
2.8878 acres ±

PLAT OF SURVEY PREPARED BY
NORTH SHORE ENGINEERING
DATED 11/04/1999

PLAT OF SURVEY PREPARED BY
NATIONAL SURVEY & ENGINEERING
DATED 12/11/1987

BARETT RESIDENCE
3252 N. LAKE DR.
MILWAUKEE WI 53211

ISSUED

DATE	DESCRIPTION
09.19.2017	PERMIT SUBMITTAL

REVISIONS

NO.	DESCRIPTION

09.19.2017
RELEASED FOR CONSTRUCTION

JOB NO: 22705

SCALE: 1" = 30'

DRAWN: AGM

CHECKED: AA



SITE PLAN

SHEET NO:
L100

