



**CITY OF MILWAUKEE
OFFICE OF THE CITY CLERK**

Wednesday, July 01, 2020

COMMITTEE MEETING NOTICE

AD 15

KAUR, Navdip, Agent
Wisconsin Liquor and Food Three, Inc.
3901 W VLIET St

Milwaukee, WI 53208

You are requested to attend a virtual hearing to be held on:

Friday, July 10, 2020 at 11:15 AM

Regarding: Your Class A Malt & Class A Liquor and Food Dealer License Renewal Applications as agent for "Wisconsin Liquor and Food Three, Inc." for "ABC Liquor" at 3901 W VLIET St.

This meeting will be held via GoToMeeting. Please see the enclosed best practices document for further instructions. The access code is <https://global.gotomeeting.com/join/624328677>. If you wish to call in, please call +1 (872) 240-3412 and use Access Code: 624-328-677.

There is a possibility that your application may be denied for one or more of the following reasons: The recommendation of the committee regarding the application shall be based on evidence presented at the hearing. Per MCO 85-4-4, unless otherwise specified in the code, probative evidence concerning non-renewal, suspension or revocation may include evidence of the following: failure of the applicant to meet municipal qualifications, pending charges against or the conviction of any felony, misdemeanor, municipal offense or other offense, the circumstances of which substantially relate to the circumstances of the particular licensed or permitted activity, by the applicant or by any employee or other agent of the applicant. If the activities of the applicant involve a licensed premises, whether the premises tends to facilitate a public or private nuisance or has been the source of congregations of persons which have resulted in any of the following: disturbance of the peace; illegal drug activity; public drunkenness; drinking in public; harassment of passers-by; gambling; prostitution; sale of stolen goods; public urination; theft; assaults; battery; acts of vandalism including graffiti, excessive littering, loitering, illegal parking, loud noise at times when the licensed premise is open for business; traffic violations; curfew violations; lewd conduct; display of materials harmful to minors, pursuant to s. 106-9.6; or any other factor which reasonably relates to the public health, safety and welfare, or failure to comply with the approved plan of operation. See attached police report or correspondence.

Notice for applicants with warrants or unpaid fines:

Proof of warrant satisfaction or payment of fines must be submitted at the hearing on the above date and time. Failure to comply with this requirement may result in a delay of the granting/denial of your application.

Failure to attend this meeting may result in the denial of your license. Individual applicants and partnership applicants must attend or attend by an attorney. The agent or attorney for corporate or limited liability applicants must attend. If you wish to do so and at your own expense, you may be accompanied by an attorney of your choosing to represent you at this hearing.

You will be given an opportunity to speak on behalf of the application and to respond and challenge any charges or reasons given for the denial. No petitions can be accepted by the committee, unless the people who signed the petition attend the virtual hearing and are willing to testify. You may present witnesses under oath and you may also confront and cross-examine opposing witnesses under oath. If you have difficulty with the English language, you should request an interpreter attend the meeting with you, at your expense, so that you can answer questions and participate in your hearing.

PLEASE NOTE: Upon reasonable notice, efforts will be made to accommodate the needs of disabled individuals through sign language interpreters or other auxiliary aids. For additional information or to request this service, contact the Council Services Division ADA Coordinator at (414) 286-2998, Fax - (414) 286-3456, TDD - (414) 286-2025.

JIM OWCZARSKI, CITY CLERK

BY:

Jessica Celella
License Division Manager

If you have questions regarding this meeting, please contact the staff assistant, Molly Kuether-Steele at (414) 286-2775 or molly.kuether-steele@milwaukee.gov.

Martin, Faviola

From: License
Sent: Monday, June 1, 2019 1:43 PM
To: Martin, Faviola
Subject: FW: 3901 W. Vliet
Attachments:

Keren Becker
License Specialist III
City Clerk – License Division
O: (414) 286-2238
F: (414) 286-3057
License@Milwaukee.gov
www.Milwaukee.gov/license

REDACTED RECORD



From: I
Sent: Monday, June 1, 2019 1:29 PM
To: License
Cc:
Subject: 3901 W. Vliet

Please see that attached email regarding 3901 W. Vliet.

6/24/2019

3901 W. Vliet

1 message

Fri, Jun 21, 2019 at 1:00 PM

To: Dameon.Ellzey@milwaukee.gov
Cc:

Dameon- wanted to inform you of NWSP concerns with ABC Liquor.

See below in respective order of the pictures.

- camera and lighting
- worn railings need to be repainted
- weeds and overgrowth
- unpainted door
- broken asphalt
- weeds and overgrowth in rear
- junk in rear
- broken and dirty concrete and asphalt

REDACTED RECORD

8 attachments

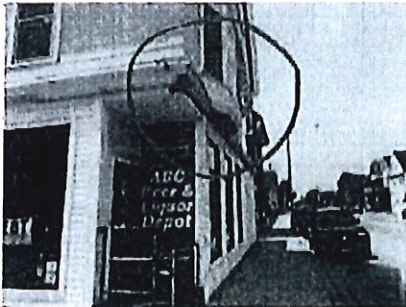

IMG-2315.JPG
766K



IMG-2316.JPG
972K

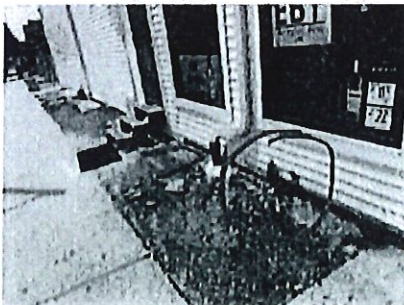

IMG-2319.JPG
1321K

IMG-2321.JPG

6/24/2019

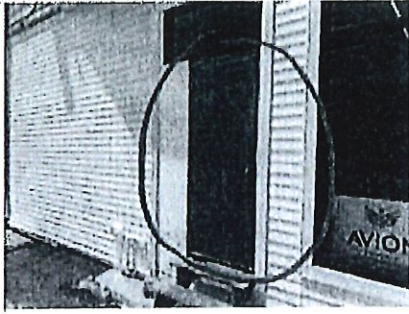

793K

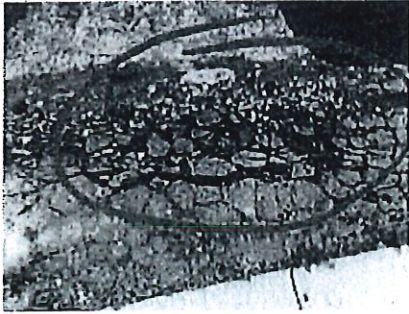

IMG-2322.JPG
1963K

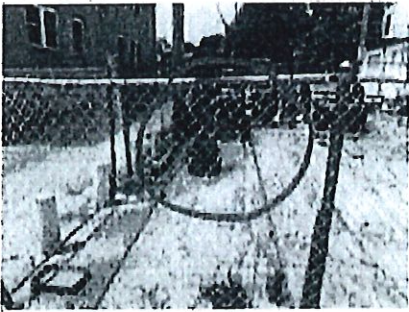

IMG-2326.JPG
1734K

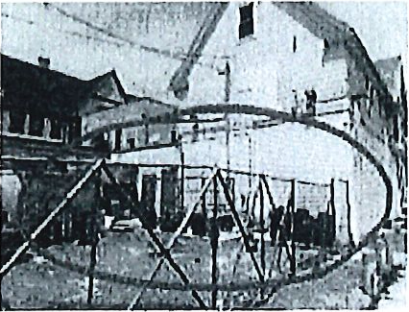

IMG-2327.JPG
1244K

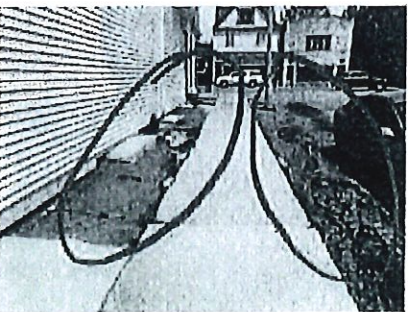

IMG-2328.JPG
1299K

REDACTED RECORD

MILWAUKEE POLICE DEPARTMENT LICENSING

CRIMINAL RECORD/ORDINANCE VIOLATION/INCIDENTS SYNOPSIS

DATE: 05/05/2020
LICENSE TYPE: ALQML
NEW:
RENEWAL:

No. 309514
Application Date: 05/04/2020

License Location: 3901 W Vliet St
Business Name: Wisconsin Liquor and Food Three, Inc

Licensee/Applicant: KAUR, Navdip
(Last Name, First Name, MI)

Date of Birth: 03/15/1979

Home Address: 3942 N Oakland Av #137
City: Shorewood State: WI Zip Code: 53211
Home Phone:

This report is written by Police Officer David Novak, assigned to the License Investigation Unit, Days.

The Milwaukee Police Department's investigation regarding this application revealed the following:

1. On 04/19/2016 the applicant was cited in the City of Milwaukee at 3901 W. Vliet St for

Charge: Building Code Violations
Finding: Guilty
Sentence: Fined \$200.00
Date: 09/21/2017
Case: 17018051

=====

2. On 11/02/2019 at 1:59pm officers were dispatched to a Theft complaint at ABC Liquor, 3901 W. Vliet St. The caller had placed her cell phone on the counter and forgot about it. It was missing when she returned for it. The employees were cooperative with the officers and allowed them to see the video which showed a subject picking up the phone and leaving. The officers attempted to locate the subject but no one answered the door.

Milwaukee Police Department

749 W. State Street Milwaukee, WI 53233

414-933-4444

Case #: 193060072

OtherEvent #: 20-LP-0329

Incident

3901 W VLIET ST Milwaukee, WISCONSIN 53208

Incident Date/Time:: 11/02/2019 11:30:00
CAD Number:: 193061066
District:: 3
Beat:: 350
Reporting Area:: 4224

Business Agent (1)

KAUR, NAVDIP

Person Involvement: (Must choose Agent (License Holder)
AGENT from drop down):
DOB:: 03/15/1979
Sex:: FEMALE
Race:: ASIAN
Phone 1 Number:: (414)-916-2757
Phone 1 Type:: Cell
Address:: 825 E KENSINGTON BLVD
Apartment or Suite:: #1
City:: SHOREWOOD
State:: WISCONSIN
Zip Code:: 53211

Licensed Premise Data (1)

ABC LIQUOR & FOOD MART

Phone 1 Number:: (414)-988-9873
Phone 1 Type:: Main
Address:: 3901 W VLIET ST
City:: Milwaukee
State:: WISCONSIN
Zip Code:: 53208
License Type:: Alcohol
Licensee Notification Was Made:: Yes
Licensee Notified Date/Time:: 11/02/2019 14:30:00
Business Was Cited For Violation:: No
Licensee was cooperative: (if not explain in narrative): Yes
Licensee or Manager was on premises at time of violation/incident:: No

Narrative (1)

INITIAL INVESTIGATION

Frank III, Thomas P 016400

03/25/2020

Milwaukee Police Department

749 W. State Street Milwaukee, WI 53233

414-933-4444

Case #: 193060072

OtherEvent #: 20-LP-0329

This report is written by PO Thomas FRANK, assigned to District 3, Day shift.

On Sat., 11-02-19, at 1:59pm, Sq 3159, I, PO FRANK, along with PO Robert Ferrell and PO Matthew WENZEL responded to a theft complaint at ABC Liquor, located at 3901 W. Vliet St., located in the city and county of Milwaukee.

Upon arrival I, PO FRANK, spoke to the caller/victim, identified as Rashida Morgan, who stated she set her phone down on the counter and forgot it for a minute, and when she returned the phone was gone. Morgan stated a B/M in his 50's walked out with a phone that she believes was hers. Morgan did not have the password for the Find My Phone App. No witnesses were located.

Morgan thought the possible subject walked to one of the houses to the west of the liquor store. I, PO FRANK and PO WENZEL checked the location and there was no answer at the door. Morgan's phone was off and had no response when calling.

PO Ferrell watched the store video, which showed a B/M, 6'1, medium build, wearing a black and gray winter coat, red baseball cap. This subject walked up to the counter, observed the phone, grabbed it and placed it in his coat pocket, and walk out.

The employee/business was cooperative with officers, willingly showed officers surveillance video, and appeared to be operating the business without any violations. A theft report was filed for the caller/customer.

Officer (2)

Reporting Officer:	Frank III, Thomas P (016400)	03/25/2020 08:00:00
Section: (Work Location):	31	
Approving Officer:	Hewitt, RAYmond M (015481)	03/26/2020 09:12:27
Section: (Work Location):	31	



Wednesday, July 1, 2020



Notice of Public Hearing

blank
notice

KAUR, Navdip, Agent
ABC Liquor at 3901 W VLIET St
Class A Malt & Class A Liquor and Food Dealer License Renewal Applications

Friday, July 10, 2020 at 11:15 AM

To whom it may concern:

The above application has been made by the above named applicant(s). This requires approval from the Licenses Committee and the Common Council of the City of Milwaukee. The hearing before the Licenses Committee will take place virtually on 7/10/2020 at 11:15 AM. This is a public hearing. Those wishing to view the proceeding are able to do so via the City Channel – Channel 25 on Spectrum Cable – or on the Internet at <http://city.milwaukee.gov/citychannel>. Those wishing to provide oral testimony will be asked to do so by phone or internet and are asked to contact the staff assistant, Molly Kuether-Steele at (414) 286-2775 or molly.kuether-steele@milwaukee.gov for necessary information. Please make such requests no later than one business day prior to the start of the meeting. You are not required to attend the hearing, but please see the information below if you would like to provide testimony. Once the Licenses Committee makes its recommendation, this recommendation is forwarded to the full Common Council for approval at its next regularly scheduled hearing.

Important details for those wishing to provide information for the Licenses Committee to consider when making its recommendation:

1. The license application is scheduled to be heard at the above time. Due to other hearings running longer than scheduled, you may have to wait some time to provide your testimony.
2. You must testify as to matters that you have personally experienced or seen. (You cannot provide testimony for your neighbor, parent or anyone else; this is considered hearsay and cannot be considered by the committee.)
3. No letters or petitions can be accepted by the committee (unless the person who wrote the letter or the persons who signed the petition are willing to testify).
4. Persons opposed to the license application are given the opportunity to testify first; supporters may testify after the opponents have finished.
5. When you are called to testify, you will be sworn in and asked to give your name, and address. (If your first and/or last names are uncommon please spell them.)
6. You may then provide testimony.
 - a. Include only information relating to the above license application.
 - b. Include only information you have personally witnessed or seen.
 - c. Provide concise and relevant information detailing how this business has affected or may affect the peaceful enjoyment of your neighborhood.
 - d. If by the time you have the opportunity to testify, the information you wish to share has already been provided to the committee, you may state that you agree with the previous testimony. Redundant or repetitive testimony will not assist the committee in making its recommendation.
7. After giving your testimony, the members of the Licenses Committee and the licensee may ask questions regarding the testimony you have given or other factors relating to the license application.
8. Business Competition is not a valid basis for denial or non-renewal of a license.

Please Note: If you have submitted an objection to the above application your objection cannot be considered by the committee unless you personally testify at the hearing.

OCCUPANT	MAIL ADDRESS	CITY, STATE ZIP
CURRENT OCCUPANT	1348 N 39TH ST	MILWAUKEE, WI 53208
CURRENT OCCUPANT	1342 N 39TH ST	MILWAUKEE, WI 53208
CURRENT OCCUPANT	1338 N 39TH ST	MILWAUKEE, WI 53208
CURRENT OCCUPANT	1324 N 39TH ST	MILWAUKEE, WI 53208
CURRENT OCCUPANT	1351 N 38TH ST	MILWAUKEE, WI 53208
CURRENT OCCUPANT	1347 N 38TH ST	MILWAUKEE, WI 53208
CURRENT OCCUPANT	1333 N 38TH ST	MILWAUKEE, WI 53208
CURRENT OCCUPANT	1324 N 40TH ST	MILWAUKEE, WI 53208
CURRENT OCCUPANT	3942 W VLIET ST	MILWAUKEE, WI 53208
CURRENT OCCUPANT	3936 W VLIET ST	MILWAUKEE, WI 53208
CURRENT OCCUPANT	3925 W VLIET ST	MILWAUKEE, WI 53208
CURRENT OCCUPANT	3921 W VLIET ST	MILWAUKEE, WI 53208
CURRENT OCCUPANT	1341 N 39TH ST	MILWAUKEE, WI 53208
CURRENT OCCUPANT	1321 N 39TH ST	MILWAUKEE, WI 53208
CURRENT OCCUPANT	3913A W VLIET ST	MILWAUKEE, WI 53208
CURRENT OCCUPANT	3946A W VLIET ST	MILWAUKEE, WI 53208
CURRENT OCCUPANT	3906 W VLIET ST	MILWAUKEE, WI 53208
CURRENT OCCUPANT	3803 W VLIET ST	MILWAUKEE, WI 53208
CURRENT OCCUPANT	1338 N 40TH ST	MILWAUKEE, WI 53208
CURRENT OCCUPANT	3938 W VLIET ST	MILWAUKEE, WI 53208
CURRENT OCCUPANT	3929 W VLIET ST	MILWAUKEE, WI 53208
CURRENT OCCUPANT	3923 W VLIET ST	MILWAUKEE, WI 53208
CURRENT OCCUPANT	3913 W VLIET ST	MILWAUKEE, WI 53208
CURRENT OCCUPANT	3909 W VLIET ST	MILWAUKEE, WI 53208
CURRENT OCCUPANT	1330A N 40TH ST	MILWAUKEE, WI 53208
CURRENT OCCUPANT	1349 N 39TH ST 2	MILWAUKEE, WI 53208
CURRENT OCCUPANT	1347 N 39TH ST	MILWAUKEE, WI 53208
CURRENT OCCUPANT	1329 N 39TH ST	MILWAUKEE, WI 53208
CURRENT OCCUPANT	3911A W VLIET ST	MILWAUKEE, WI 53208
CURRENT OCCUPANT	1420 N 40TH ST 3	MILWAUKEE, WI 53208
CURRENT OCCUPANT	1425 N 39TH ST	MILWAUKEE, WI 53208
CURRENT OCCUPANT	1332 N 39TH ST	MILWAUKEE, WI 53208
CURRENT OCCUPANT	3819 W VLIET ST	MILWAUKEE, WI 53208
CURRENT OCCUPANT	1338A N 40TH ST	MILWAUKEE, WI 53208
CURRENT OCCUPANT	1349 N 39TH ST 1	MILWAUKEE, WI 53208
CURRENT OCCUPANT	1343 N 39TH ST	MILWAUKEE, WI 53208
CURRENT OCCUPANT	3911 W VLIET ST	MILWAUKEE, WI 53208
CURRENT OCCUPANT	1420 N 40TH ST 1	MILWAUKEE, WI 53208
CURRENT OCCUPANT	1427 N 39TH ST	MILWAUKEE, WI 53208
CURRENT OCCUPANT	1340 N 39TH ST	MILWAUKEE, WI 53208
CURRENT OCCUPANT	3815 W VLIET ST	MILWAUKEE, WI 53208
CURRENT OCCUPANT	3813 W VLIET ST	MILWAUKEE, WI 53208
CURRENT OCCUPANT	1330 N 40TH ST	MILWAUKEE, WI 53208
CURRENT OCCUPANT	3934 W VLIET ST	MILWAUKEE, WI 53208
CURRENT OCCUPANT	1349 N 39TH ST 3	MILWAUKEE, WI 53208
CURRENT OCCUPANT	1345 N 39TH ST	MILWAUKEE, WI 53208

OCCUPANT	MAIL ADDRESS	CITY, STATE ZIP
CURRENT OCCUPANT	1348 N 39TH ST	MILWAUKEE, WI 53208
CURRENT OCCUPANT	1342 N 39TH ST	MILWAUKEE, WI 53208
CURRENT OCCUPANT	1338 N 39TH ST	MILWAUKEE, WI 53208
CURRENT OCCUPANT	1324 N 39TH ST	MILWAUKEE, WI 53208
CURRENT OCCUPANT	1351 N 38TH ST	MILWAUKEE, WI 53208
CURRENT OCCUPANT	1347 N 38TH ST	MILWAUKEE, WI 53208
CURRENT OCCUPANT	1333 N 38TH ST	MILWAUKEE, WI 53208
CURRENT OCCUPANT	1324 N 40TH ST	MILWAUKEE, WI 53208
CURRENT OCCUPANT	3942 W VLIET ST	MILWAUKEE, WI 53208
CURRENT OCCUPANT	3936 W VLIET ST	MILWAUKEE, WI 53208
CURRENT OCCUPANT	3925 W VLIET ST	MILWAUKEE, WI 53208
CURRENT OCCUPANT	3921 W VLIET ST	MILWAUKEE, WI 53208
CURRENT OCCUPANT	1341 N 39TH ST	MILWAUKEE, WI 53208
CURRENT OCCUPANT	1321 N 39TH ST	MILWAUKEE, WI 53208
CURRENT OCCUPANT	3913A W VLIET ST	MILWAUKEE, WI 53208
CURRENT OCCUPANT	3946A W VLIET ST	MILWAUKEE, WI 53208
CURRENT OCCUPANT	3906 W VLIET ST	MILWAUKEE, WI 53208
CURRENT OCCUPANT	3803 W VLIET ST	MILWAUKEE, WI 53208
CURRENT OCCUPANT	1338 N 40TH ST	MILWAUKEE, WI 53208
CURRENT OCCUPANT	3938 W VLIET ST	MILWAUKEE, WI 53208
CURRENT OCCUPANT	3929 W VLIET ST	MILWAUKEE, WI 53208
CURRENT OCCUPANT	3923 W VLIET ST	MILWAUKEE, WI 53208
CURRENT OCCUPANT	3913 W VLIET ST	MILWAUKEE, WI 53208
CURRENT OCCUPANT	3909 W VLIET ST	MILWAUKEE, WI 53208
CURRENT OCCUPANT	1330A N 40TH ST	MILWAUKEE, WI 53208
CURRENT OCCUPANT	1349 N 39TH ST 2	MILWAUKEE, WI 53208
CURRENT OCCUPANT	1347 N 39TH ST	MILWAUKEE, WI 53208
CURRENT OCCUPANT	1329 N 39TH ST	MILWAUKEE, WI 53208
CURRENT OCCUPANT	3911A W VLIET ST	MILWAUKEE, WI 53208
CURRENT OCCUPANT	1420 N 40TH ST 3	MILWAUKEE, WI 53208
CURRENT OCCUPANT	1425 N 39TH ST	MILWAUKEE, WI 53208
CURRENT OCCUPANT	1332 N 39TH ST	MILWAUKEE, WI 53208
CURRENT OCCUPANT	3819 W VLIET ST	MILWAUKEE, WI 53208
CURRENT OCCUPANT	1338A N 40TH ST	MILWAUKEE, WI 53208
CURRENT OCCUPANT	1349 N 39TH ST 1	MILWAUKEE, WI 53208
CURRENT OCCUPANT	1343 N 39TH ST	MILWAUKEE, WI 53208
CURRENT OCCUPANT	3911 W VLIET ST	MILWAUKEE, WI 53208
CURRENT OCCUPANT	1420 N 40TH ST 1	MILWAUKEE, WI 53208
CURRENT OCCUPANT	1427 N 39TH ST	MILWAUKEE, WI 53208
CURRENT OCCUPANT	1340 N 39TH ST	MILWAUKEE, WI 53208
CURRENT OCCUPANT	3815 W VLIET ST	MILWAUKEE, WI 53208
CURRENT OCCUPANT	3813 W VLIET ST	MILWAUKEE, WI 53208
CURRENT OCCUPANT	1330 N 40TH ST	MILWAUKEE, WI 53208
CURRENT OCCUPANT	3934 W VLIET ST	MILWAUKEE, WI 53208
CURRENT OCCUPANT	1349 N 39TH ST 3	MILWAUKEE, WI 53208
CURRENT OCCUPANT	1345 N 39TH ST	MILWAUKEE, WI 53208

CURRENT OCCUPANT	1337 N 39TH ST	MILWAUKEE, WI 53208
CURRENT OCCUPANT	1331 N 39TH ST	MILWAUKEE, WI 53208
CURRENT OCCUPANT	1325 N 39TH ST	MILWAUKEE, WI 53208
CURRENT OCCUPANT	1430 N 40TH ST	MILWAUKEE, WI 53208
CURRENT OCCUPANT	3948 W VLIET ST	MILWAUKEE, WI 53208
CURRENT OCCUPANT	3946 W VLIET ST	MILWAUKEE, WI 53208
CURRENT OCCUPANT	1326 N 39TH ST	MILWAUKEE, WI 53208
CURRENT OCCUPANT	3811B W VLIET ST	MILWAUKEE, WI 53208
CURRENT OCCUPANT	1344 N 40TH ST	MILWAUKEE, WI 53208
CURRENT OCCUPANT	3944 W VLIET ST	MILWAUKEE, WI 53208
CURRENT OCCUPANT	3927 W VLIET ST	MILWAUKEE, WI 53208
CURRENT OCCUPANT	3919 W VLIET ST	MILWAUKEE, WI 53208
CURRENT OCCUPANT	1319 N 39TH ST	MILWAUKEE, WI 53208
CURRENT OCCUPANT	3903 W VLIET ST	MILWAUKEE, WI 53208
CURRENT OCCUPANT	3912 W VLIET ST	MILWAUKEE, WI 53208
CURRENT OCCUPANT	1350 N 39TH ST	MILWAUKEE, WI 53208
CURRENT OCCUPANT	1328 N 39TH ST	MILWAUKEE, WI 53208
CURRENT OCCUPANT	1330 N 39TH ST	MILWAUKEE, WI 53208
CURRENT OCCUPANT	1347A N 38TH ST	MILWAUKEE, WI 53208
CURRENT OCCUPANT	1341 N 38TH ST	MILWAUKEE, WI 53208
CURRENT OCCUPANT	1335 N 38TH ST	MILWAUKEE, WI 53208
CURRENT OCCUPANT	1363 N 38TH ST	MILWAUKEE, WI 53208
CURRENT OCCUPANT	1346 N 40TH ST	MILWAUKEE, WI 53208
CURRENT OCCUPANT	1420 N 40TH ST 2	MILWAUKEE, WI 53208
CURRENT OCCUPANT	1336 N 39TH ST	MILWAUKEE, WI 53208
CURRENT OCCUPANT	1334 N 39TH ST	MILWAUKEE, WI 53208
CURRENT OCCUPANT	1349 N 38TH ST	MILWAUKEE, WI 53208
CURRENT OCCUPANT	3811 W VLIET ST	MILWAUKEE, WI 53208
CURRENT OCCUPANT	1342 N 40TH ST	MILWAUKEE, WI 53208
CURRENT OCCUPANT	1332 N 40TH ST	MILWAUKEE, WI 53208
CURRENT OCCUPANT	3942A W VLIET ST	MILWAUKEE, WI 53208
CURRENT OCCUPANT	3926 W VLIET ST	MILWAUKEE, WI 53208
CURRENT OCCUPANT	1349 N 39TH ST 4	MILWAUKEE, WI 53208
CURRENT OCCUPANT	1327 N 39TH ST	MILWAUKEE, WI 53208
CURRENT OCCUPANT	3905 W VLIET ST	MILWAUKEE, WI 53208
CURRENT OCCUPANT	3935 W VLIET ST	MILWAUKEE, WI 53208

blank

notice

Stanley, Keith

624 N 24th ST #1st Floor

Milwaukee WI 53233

Total Records: 82

Radius: 250.0 feet and Center of Circle: 3901 W Vliet St

CURRENT OCCUPANT	1337 N 39TH ST	MILWAUKEE, WI 53208
CURRENT OCCUPANT	1331 N 39TH ST	MILWAUKEE, WI 53208
CURRENT OCCUPANT	1325 N 39TH ST	MILWAUKEE, WI 53208
CURRENT OCCUPANT	1430 N 40TH ST	MILWAUKEE, WI 53208
CURRENT OCCUPANT	3948 W VLIET ST	MILWAUKEE, WI 53208
CURRENT OCCUPANT	3946 W VLIET ST	MILWAUKEE, WI 53208
CURRENT OCCUPANT	1326 N 39TH ST	MILWAUKEE, WI 53208
CURRENT OCCUPANT	3811B W VLIET ST	MILWAUKEE, WI 53208
CURRENT OCCUPANT	1344 N 40TH ST	MILWAUKEE, WI 53208
CURRENT OCCUPANT	3944 W VLIET ST	MILWAUKEE, WI 53208
CURRENT OCCUPANT	3927 W VLIET ST	MILWAUKEE, WI 53208
CURRENT OCCUPANT	3919 W VLIET ST	MILWAUKEE, WI 53208
CURRENT OCCUPANT	1319 N 39TH ST	MILWAUKEE, WI 53208
CURRENT OCCUPANT	3903 W VLIET ST	MILWAUKEE, WI 53208
CURRENT OCCUPANT	3912 W VLIET ST	MILWAUKEE, WI 53208
CURRENT OCCUPANT	1350 N 39TH ST	MILWAUKEE, WI 53208
CURRENT OCCUPANT	1328 N 39TH ST	MILWAUKEE, WI 53208
CURRENT OCCUPANT	1330 N 39TH ST	MILWAUKEE, WI 53208
CURRENT OCCUPANT	1347A N 38TH ST	MILWAUKEE, WI 53208
CURRENT OCCUPANT	1341 N 38TH ST	MILWAUKEE, WI 53208
CURRENT OCCUPANT	1335 N 38TH ST	MILWAUKEE, WI 53208
CURRENT OCCUPANT	1363 N 38TH ST	MILWAUKEE, WI 53208
CURRENT OCCUPANT	1346 N 40TH ST	MILWAUKEE, WI 53208
CURRENT OCCUPANT	1420 N 40TH ST 2	MILWAUKEE, WI 53208
CURRENT OCCUPANT	1336 N 39TH ST	MILWAUKEE, WI 53208
CURRENT OCCUPANT	1334 N 39TH ST	MILWAUKEE, WI 53208
CURRENT OCCUPANT	1349 N 38TH ST	MILWAUKEE, WI 53208
CURRENT OCCUPANT	3811 W VLIET ST	MILWAUKEE, WI 53208
CURRENT OCCUPANT	1342 N 40TH ST	MILWAUKEE, WI 53208
CURRENT OCCUPANT	1332 N 40TH ST	MILWAUKEE, WI 53208
CURRENT OCCUPANT	3942A W VLIET ST	MILWAUKEE, WI 53208
CURRENT OCCUPANT	3926 W VLIET ST	MILWAUKEE, WI 53208
CURRENT OCCUPANT	1349 N 39TH ST 4	MILWAUKEE, WI 53208
CURRENT OCCUPANT	1327 N 39TH ST	MILWAUKEE, WI 53208
CURRENT OCCUPANT	3905 W VLIET ST	MILWAUKEE, WI 53208
CURRENT OCCUPANT	3935 W VLIET ST	MILWAUKEE, WI 53208

blank

notice

Stanley, Keith

624 N 24th ST #1st Floor Milwaukee WI 53233

Total Records: 82

Radius: 250.0 feet and Center of Circle: 3901 W Vliet St

2020-2021 Plan of Operation for 3901 W VLIET ST

1. Litter & Security Plans			
How are the grounds kept clean?		<input checked="" type="checkbox"/> Sweep <input checked="" type="checkbox"/> Pressure Wash <input checked="" type="checkbox"/> Pick Up Litter <input type="checkbox"/> Other:	
How often will grounds be cleaned?		<input checked="" type="checkbox"/> Daily <input type="checkbox"/> Weekly <input type="checkbox"/> Other:	
Who cleans the grounds?		<input checked="" type="checkbox"/> Licensee <input type="checkbox"/> Building Owner <input checked="" type="checkbox"/> Employees <input checked="" type="checkbox"/> Hired Maintenance <input type="checkbox"/> Other:	
How are noise issues prevented and/or addressed?		<input type="checkbox"/> Security <input checked="" type="checkbox"/> Manager approaches customer(s) <input checked="" type="checkbox"/> Call Police <input checked="" type="checkbox"/> Signs Posted <input type="checkbox"/> Other:	
Are there designated outdoor smoking areas?		<input checked="" type="checkbox"/> No <input type="checkbox"/> Yes If Yes, Describe:	
Number of garbage cans:		Inside <u>2</u> Locations: <u>CASHIER ROOM AND NEAR ATM MACHINE</u> Outside <u>2</u> Locations: <u>FRONT DOOR and BACK SIDE</u>	
Is a crowd control barrier used?		<input checked="" type="checkbox"/> No <input type="checkbox"/> Yes If Yes, Describe:	
Number of restrooms:		1 Name of solid waste contractor: <u>waste management</u>	
Are there parking spaces on the premises?		<input type="checkbox"/> No <input checked="" type="checkbox"/> Yes If Yes, list number of spaces: <u>3</u> and describe security plans:	
Are there designated loading areas?		<input checked="" type="checkbox"/> No <input type="checkbox"/> Yes If Yes, describe security plans:	
Do you have security personnel on the premise?		<input checked="" type="checkbox"/> No <input type="checkbox"/> Yes If Yes, how many? _____	
AND What are their responsibilities?		_____	
What security equipment do they use?		_____	
List their licensing, certification or training credentials:		_____	
Are there security cameras?		<input type="checkbox"/> No <input checked="" type="checkbox"/> Yes If Yes, list all locations: <u>32 CAMERS 16 outside 16 inside</u>	
Are searches and/or identification checks conducted upon entry?		<input checked="" type="checkbox"/> No <input type="checkbox"/> Yes If Yes, describe:	
2. Percentage of Sales (must total 100%)			
Alcohol <u>80</u> %	Food Sales <u>20</u> %	Entertainment _____ %	Other _____ %
3. Businesses On The Premises (choose all that apply):			
<input type="checkbox"/> Restaurant <input type="checkbox"/> Cafe/Coffee Shop <input type="checkbox"/> Cocktail Lounge <input type="checkbox"/> Convenience Store <input type="checkbox"/> Night Club <input type="checkbox"/> Liquor Store <input type="checkbox"/> Tavern <input type="checkbox"/> Sports Facility <input type="checkbox"/> Hotel <input type="checkbox"/> Banquet Hall <input type="checkbox"/> Supermarket <input type="checkbox"/> Private/Fraternal/Veterans' Club <input type="checkbox"/> Other:			
4. Hours of Operation and Age Restriction			
Are there any changes to the current hours of operation or age restriction? <input checked="" type="checkbox"/> No <input type="checkbox"/> Yes If Yes, Describe:			
<p>Please Note: If you will be open earlier or later than the hours listed on your current license for even one event or holiday (for example, St. Patrick's Day, Brewers Opening Day, etc.) during the license period, this must be reported and printed on your license. Your hours of operation and age restriction are listed on your current license.</p>			
5. Floor Plan and Capacity			
Are you requesting any changes to your capacity or floor plan*? <input checked="" type="checkbox"/> No <input type="checkbox"/> Yes If yes, describe: _____ and submit a new floor plan with this renewal application. A sample plan can be found online at www.milwaukee.gov/licenses under License Forms and Related Information.			
Alcohol/Food Establishments: A "Permanent Extension of Premises Application" is required if you are adding any square footage to the licensed premises.			
6. Sidewalk Dining: Fee:			
Are there any changes to the sidewalk dining site plan? <input type="checkbox"/> No <input type="checkbox"/> Yes If Yes, submit an updated site plan with this application.			
7. Food License: FOOD 10044 Fee: \$300.00		8. Weights and Measures: Fee:	
Your current food license includes the following food operations: Are there any changes to your food operations as listed above? <input checked="" type="checkbox"/> No <input type="checkbox"/> Yes, if Yes, explain _____		Number/Type of Devices: Are there any changes to the number or types of devices? <input type="checkbox"/> No <input type="checkbox"/> Yes If yes, contact our office for further instructions.	