



**CITY OF MILWAUKEE  
OFFICE OF THE CITY CLERK**

Thursday, December 21, 2017

**COMMITTEE MEETING NOTICE**

AD 06

JULES, Lucile M, Agent  
Curry Goat Corp  
3856 N 38th St  
Milwaukee, WI 53216

You are requested to attend a hearing which is to be held in Room 301-B, Third Floor, City Hall on:

**Wednesday, January 03, 2018 at 10:15 AM**

**Regarding:** Your Class B Tavern, Food Dealer, and Public Entertainment Premises License Applications Requesting Concerts, Karaoke, Patrons Dancing, Bands, Poetry Readings, Disc Jockey, and Instrumental Musicians as agent for "Curry Goat Corp" for "Jewels Caribbean Restaurant" at 2230 N Martin L King Jr DR.

There is a possibility that your application may be denied for one or more of the following reasons: The recommendation of the committee regarding the application shall be based on evidence presented at the hearing. Per MCO 85-2.7-4, probative evidence concerning whether or not a new license should be granted may be presented on the following subjects: whether or not the applicant meets the municipal requirements, the appropriateness of the location and premises where the licensed premises is to be located and whether use of the premises for the purposes or activities permitted by the license would tend to facilitate a public or private nuisance or create undesirable neighborhood problems such as disorderly patrons, unreasonably loud noise, litter, and excessive traffic and parking congestion. Probative evidence relating to these matters may be taken from the plan of operation submitted with the license application, if any, but shall not include the content of any music. Evidence regarding the fitness of the location of the premises to be maintained as the principal place of business, including but not limited to whether there is an overconcentration of businesses of the type for which the license is sought; whether the proposal is consistent with any pertinent neighborhood business or development plans, or the location's proximity to areas where children are typically present. The applicant's record in operating similarly licensed premises; and whether or not the applicant has been charged with or convicted of any felony, misdemeanor, municipal offense or other offense, the circumstances of which substantially relate to the activity to be permitted by the license being applied for or any other factor which reasonably relates to the public health, safety or welfare may also be considered. See attached police report or correspondence.

**Notice for applicants with warrants or unpaid fines:** Proof of warrant satisfaction or payment of fines must be submitted at the hearing on the above date and time. Failure to comply with this requirement may result in a delay of the granting/denial of your application.

Failure to appear at this meeting may result in the denial of your license. Individual applicants must appear only in person or by an attorney. Corporate or Limited Liability applicants must appear only by the agent designated on the application or by an attorney. Partnership applicants must appear by a partner listed on the application or by an attorney. If you wish to do so and at your own expense, you may be accompanied by an attorney of your choosing to represent you at this hearing.

You will be given an opportunity to speak on behalf of the application and to respond and challenge any charges or reasons given for the denial. No petitions can be accepted by the committee, unless the people who signed the petition are present at the committee hearing and willing to testify. You may present witnesses under oath and you may also confront and cross-examine opposing witnesses under oath. If you have difficulty with the English language, you should bring an interpreter with you, at your expense, so that you can answer questions and participate in your hearing.

You may examine the application file at this office during regular business hours prior to the hearing date. Inquiries regarding this matter may be directed to the person whose signature appears below.

Limited parking for persons attending meetings in City Hall is available at reduced rates (5 hour limit) at the Milwaukee Center on the southwest corner of East Kilbourn and North Water Street. Parking tickets must be validated in the first floor information booth in City Hall.

PLEASE NOTE: Upon reasonable notice, efforts will be made to accommodate the needs of disabled individuals through sign language interpreters or other auxiliary aids. For additional information or to request this service, contact the Council Services Division ADA Coordinator at (414) 286-2998, Fax - (414) 286-3456, TDD - (414) 286-2025.

JIM OWCZARSKI, CITY CLERK

BY: \_\_\_\_\_

Jessica Celella  
License Division Manager

**If you have questions regarding this notice, please contact the License Division at (414) 286-2238.**

Date: 10/09/17  
Officer: L.Lammers

City of Milwaukee Police Department  
90-5-1.5 Crime Prevention Survey  
Convenience Store/Liquor Store Inspection

Name of Premise: Jules Caribbean  
Address: 2230 N. Martin Luther King Jr Dr  
Phone:

Owner:  
Owner address:  
City State Zip:  
Owner Phone:  
Owner email:

Manager: Lucile Jules  
Home Address: 3856 N 38<sup>th</sup> St  
City State Zip: Milwaukee, WI 53216  
Phone: 414-248-2836  
Email:

Preferred contact: Mrs. Jules

Location currently open:  YES  NO

Projected open date: January 2018

Day's open: S M T W Th F SA ALL

Hours of Operation: Sun: 8 am – 9 pm 24 hours Y N  
Mon: 8 am – 9 pm  
Tue: 8 am – 9 pm  
Wed: 8 am – 9 pm  
Thu: 8 am - close  
Fri: 8 am - close  
Sat: 8 am - close

Premise Type: Liquor Store  
Convenience Store  
Other: Restaurant

Licenses currently held:

- Alcohol:  Yes  No Class: #:  
Tobacco:  Yes  No #:  
Food:  Yes  No #:  
Extended Hours:  Yes  No #:  
Secondhand Dealer:  Yes  No Type: #:  
Other:  Yes  No Type: #:  
Other:  Yes  No Type: #:

**Exterior Survey:**

1. Is the area around the location clean?  Yes  No
2. What surrounds the location? (Check all the apply)
  - a.  Park
  - b.  School
  - c.  Youth Center
  - d.  Church
  - e.  Tavern(s) If so, how many 1
  - f.  Residential
  - g.  Other businesses
  - h.  Other:
3. Can you see from the outside of the location into the interior  Yes  No
4. Can you see the employees inside of the location from the outside  Yes  No
5. Are exterior windows free of signage  Yes  No
6. Is there a parking lot  Yes  No
7. Is the parking lot clean?  Yes  No
8. Is the parking lot well lit?  Yes  No
9. Are there areas where a person could conceal themselves  Yes  No
10. Is there exterior lighting?  Yes  No. Does it appears to be adequate  Yes  No
11. Exterior Payphone?  Yes  No
12. Are there No Loitering Signs posted?  Yes  No
13. Are there exterior security cameras  Yes  No How Many:
14. Are the address numbers prominently displayed and easy to see  Yes  No

**Camera Survey:**

15. Does this location have security cameras?  Yes  No
16. Are they in working order?  Yes  No
17. What format are the cameras?
  - a. Color  Yes  No
  - b. Digital  Yes  No
  - c. VCR  Yes  No
  - d. Recorded  Yes  No
18. How long is footage stored for later viewing:
19. Are there exterior cameras  Yes  No How many:
20. Are there interior cameras  Yes  No How many:
21. Do all employees know how to retrieve recorded digital images/footage?  Yes  No

**Interior Survey:**

- 22. Is the storeowner willing to be a standing complainant regarding loitering?  Yes  No
  - a. If yes have them fill out the standing complaint form and give them two of the commercial signs  Yes  No
- 23. Is the interior of the location neat and clean?  Yes  No
- 24. Does an interior camera face the entrance/exit?  Yes  No
- 25. Is there a lockable area that separates employees from customers?  Yes  No
- 26. Does the store sell single chore boy?  Yes  No
- 27. Does the store sell blunt wraps?  Yes  No
- 28. Does the store sell scales?  Yes  No
- 29. Does the store sell items that may be used as crack pipes?  Yes  No
  - a. Describe item
- 30. Does the store have an over abundance of sandwich baggies?  Yes  No
- 31. Does the owner understand that these items are often used for drug use?  Yes  No
- 32. Do the products in the store appear to be new and rotated often?  Yes  No
- 33. Are emergency and non-emergency numbers posted near the phone?  Yes  No
- 34. Does the owner know how to contact their police district directly?  Yes  No
  - a. Did you provide a district contact guide to the owner?  Yes  No

**Complete this section if alcohol establishment is a convenience store:**

(\*\* Read full ordinance for all details "68-4.3 Convenience Food Stores")

All convenience food stores not exempted under sub. 3 shall:

- 1. Is the cash register located in a manner so that at the time of a sales transaction, the employee and customer are both visible from the sidewalk?  Yes  No \*\*
- 2. Are the glass entrance and exit doors clear of any signs or advertisements with the exception of a sign which states that the cash register contains \$50 or less and that the safe is no accessible to employees?  Yes  No
- 3. Does the store maintain one of the following on the licensed premise:
  - a. A safe that was in use at the convenience food store on August 17, 1994?  Yes  No
  - b. A drop-safe or time release safe that weighs at least 500 pounds or which is attached to or set into the floor in a manner approved by the police department?  Yes  No
- 4. Is lighting provided for the store's parking area during all hours of darkness when employees or customers are on the premises at a minimum average of 2-foot candles per square foot, unless the store is not open for business after sunset and before sunrise?  Yes  No  N/A
- 5. Are at least two high-resolution surveillance security cameras installed?  Yes  No
- 6. Are the security cameras in working order?  Yes  No
- 7. Does one camera show an overall view of the counter and register area?  Yes  No
- 8. Does one camera show a clear, identifiable, full frame image of the face of each person entering and leaving the store?  Yes  No
- 9. Are the camera views obstructed by fixtures or displays?  Yes  No
- 10. Is the recorded footage stored for at least 30 days?  Yes  No
- 11. Do all store employees know how to record footage from the camera system to media capable of being transferred to police custody?  Yes  No
- 12. Are customer entrances/exits made of glass or other transparent material?  Yes  No
  - a. Exception: A store that does not have such doors on August 17, 1994 shall not be required to install such doors until the holder of the store's food dealer license changes.

13. Has the owner and their employees attended the Robbery Prevention Training within 120 days of ownership or employment?  Yes  No
- a. Contact Community Outreach and Education at 935-7836 for schedule.

**Sub 3. Exemptions.** The requirements of this section do not apply to a convenience food store that conforms to either of the following descriptions:

- a-1. The store is located in an enclosed shopping structure, enclosed commercial building or hospital. A convenience food store is not in an enclosed structure or building if a customer can enter it directly from the outside. Does store conform to a-1?  Yes  
 No
- a-2. The store physically separates employees from customers with a solid partition that bars a person from entering the employee area from the customer area, has a secure lock on the employee side of any door between the employee area and the customer, and conducts all transaction through a service window or similar arrangement. Does store conform to a-2?  Yes  
 No
- a. At the commissioner's discretion, a convenience store may be exempted from any or all of the regulations specified in sub 2. Does this location hold an exemption from the commissioner regarding any of the requirements of Sub 2?  Yes  
 No

**ADDITIONAL COMMENTS/RECOMMENDATIONS:**

This supplemental report is written by P.O. Laurel Lammers, assigned to District Five on the early power shift as the Community Liaison Officer. On Monday, October 9<sup>th</sup>, 2017 at 2 pm, I met with the applicant, Mrs. Lucile Jules, at the District Five police station. Mrs. Jules has not yet purchased the building at 2230 N. Martin Luther King Jr Dr., but does plan to open a restaurant at that location.

We did have a very good dialog about various safety measures she can employ for a safe business. She stated that she plans on having security cameras on the interior and exterior of the building. I did state that when they were closer to opening, we could come out to the location and provide suggestions on where to best place the cameras. I did also recommend that whatever system they purchase, to have it record for 30 days, and to make sure all employees know how to work the system. I did suggest to Mrs. Jules to have a safe inside of the business so they can keep the register drawers low in cash. Mrs. Jules stated that she would also like to have on site security through a licensed and bonded company. She also would like to put in place a dress code and use a metal detector wand.

I did provide to her the phone number to schedule Robbery Prevention Training through the Community Outreach and Education Division. I did also provide a district contact guide.

# Alcohol concentration for 2230 N Martin Luther King Jr Dr, 11/21/17.

City of Milwaukee, Wisconsin



**- Legend -**

- Milwaukee parcels
- Street names 10,000
- City limits
- Freeways 15,000
- Freeways
- Exit ramps
- Entry ramps
- Ramps
- Major streets 10,000
- Streets 10,000
- Street names 10,000
- Alcohol licenses
  - Class A intoxicating liquor
  - Class A fermented malt beverage
  - Class A liquor and malt
  - Class B fermented malt beverage
  - Class B tavern
  - Class C wine retailer



**- Notes -**

Licensed Alcohol Beverage Establishments within a .5 Mile Radius Centered on 2230 N Martin Luther King Jr Dr, November 21/2017.



Department of Administration - ITMD



Map Scale: 1: 10,000

© City of Milwaukee, Wisconsin  
 Map Milwaukee: Property Information  
 Disclaimer  
 11/21/2017

| ensed Alcohol Beverage Establishments within a .5 Mile Radius Centered on 2230 N Martin L King Jr Dr, November 21, 2017. |                                   |                           |  |                    |                    |                 |
|--|-----------------------------------|---------------------------|--|--------------------|--------------------|-----------------|
| License Summary  | Trade name                        | Licensee                  | License type name                                  | Total capacity     | Address            | Expiration date |
| Class A Fermented Malt Beverage Retailer's License   | MI Tierra Food Mart               | Parminder S Ghotra, Agt   | Class A Fermented Malt Beverage Retailer's License | 25                 | 2901 S 13th ST     | 10/14/2018      |
| Class A Malt & Class A Liquor License  | C & R MARKET                      | LISA J YANKE, Agt         | Class A Fermented Malt Beverage Retailer's License | 3001 S 9TH PL      | 3001 S 9TH PL      | 2/27/2018       |
| Class B Tavern License   | MONTERREY MARKET                  | ROBERTO MONTEMAYOR, Agt   | Class A Malt & Class A Liquor License              | 3014 S 13TH ST     | 3014 S 13TH ST     | 6/8/2018        |
|  | Oklahoma Liquor                   | Rupen A Patel, Agt        | Class A Malt & Class A Liquor License              | 933 W Oklahoma AV  | 933 W Oklahoma AV  | 11/5/2018       |
|  | Bounce Milwaukee                  | Ryan M Clancy, Agt        | Class B Tavern License                             | 255 2801 S 5TH CT  | 255 2801 S 5TH CT  | 4/20/2018       |
|  | BROWNS PLACE                      | JO ANN BROWN, Agt         | Class B Tavern License                             | 25 2874 S 7TH ST   | 25 2874 S 7TH ST   | 10/8/2018       |
|  | Nick's Anvil Inn                  | Nancy J Tribbey, SP       | Class B Tavern License                             | 25 2900 S 13th ST  | 25 2900 S 13th ST  | 6/29/2018       |
|  | BOB-E-LANES                       | JAMES R RYDZEWSKI, Agt    | Class B Tavern License                             | 51 2992 S 13TH ST  | 51 2992 S 13TH ST  | 6/13/2018       |
|  | TUCANAZO TAQUERIA Y MARISCOS CORP | FRANCISCO J GONZALEZ, Agt | Class B Tavern License                             | 122 2940 S 13TH ST | 122 2940 S 13TH ST | 7/5/2018        |
|  | THE DOCTOR'S INN                  | GENE M PEDERSEN, SP       | Class B Tavern License                             | 80 3010 S 10TH ST  | 80 3010 S 10TH ST  | 6/29/2018       |
|  | B & B TAP                         | PATRICIA L WESTPHAL, Agt  | Class B Tavern License                             | 49 3021 S 13TH ST  | 49 3021 S 13TH ST  | 6/22/2018       |
|  | Club 73                           | Jose G Lechuga, Agt       | Class B Tavern License                             | 3173 S 13th ST     | 3173 S 13th ST     | 7/24/2018       |
|  | BUCKSHOTS BAR                     | David Nunez Cruz, Agt     | Class B Tavern License                             | 25 3219 S 13TH ST  | 25 3219 S 13TH ST  | 9/19/2018       |
|  | El Tucanazo Taqueria Y Mariscos   | FRANCISCO J GONZALEZ, Agt | Class B Tavern License                             | 65 3261 S 13TH ST  | 65 3261 S 13TH ST  | 7/11/2018       |
|  | CJ'S SPORTS BAR                   | JOHN E KASPRZYK, SP       | Class B Tavern License                             | 51 3279 S 9TH ST   | 51 3279 S 9TH ST   | 5/1/2018        |
|  |                                   |                           |  | Grand Total        |                    | 15              |
|  |                                   |                           |  | Total              |                    | 2               |



Thursday, December 21, 2017



# Notice of Public Hearing

---

JULES, Lucile M, Agent  
Jewels Caribbean Restaurant at 2230 N Martin L King Jr DR  
Class B Tavern, Food Dealer, and Public Entertainment Premises License Applications  
Requesting Concerts, Karaoke, Patrons Dancing, Bands, Poetry Readings, Disc Jockey, and  
Instrumental Musicians

**Wednesday, January 03, 2018 at 10:15 AM**

To whom it may concern:

The above application has been made by the above named applicant(s). This requires approval from the Licenses Committee and the Common Council of the City of Milwaukee. The hearing before the Licenses Committee will take place on 1/3/2018 at 10:15 AM, in Room 301-B, Third Floor, City Hall. If you wish, you may provide testimony at the hearing regarding the request; see below for further information. You are not required to attend the hearing. Once the Licenses Committee makes its recommendation, this recommendation is forwarded to the full Common Council for approval at its next regularly scheduled hearing. Please review the information below and if you have further questions regarding this process, please contact the License Division at (414) 286-2238.

---

## Important details for those wishing to provide information for the Licenses Committee to consider when making its recommendation:

1. The license application is scheduled to be heard at the above time. Due to other hearings running longer than scheduled, you may have to wait some time to provide your testimony.
2. You must appear in person and testify as to matters that you have personally experienced or seen. (You cannot provide testimony for your neighbor, parent or anyone else; this is considered hearsay and cannot be considered by the committee.)
3. No letters or petitions can be accepted by the committee (unless the person who wrote the letter or the persons who signed the petition are present at the committee hearing and willing to testify).
4. Persons opposed to the license application are given the opportunity to testify first; supporters may testify after the opponents have finished.
5. When you are called to testify, you will be sworn in and asked to give your name, and address. (If your first and/or last names are uncommon please spell them.)
6. You may then provide testimony.
  - a. Include only information relating to the above license application.
  - b. Include only information you have personally witnessed or seen.
  - c. Provide concise and relevant information detailing how this business has affected or may affect the peaceful enjoyment of your neighborhood.
  - d. If by the time you have the opportunity to testify, the information you wish to share has already been provided to the committee, you may state that you agree with the previous testimony. Redundant or repetitive testimony will not assist the committee in making its recommendation.
7. After giving your testimony, the members of the Licenses Committee and the licensee may ask questions regarding the testimony you have given or other factors relating to the license application.
8. Business Competition is not a valid basis for denial or non-renewal of a license.  
**Please Note: If you have submitted an objection to the above application your objection cannot be considered by the committee unless you personally testify at the hearing.**



| OCCUPANT         | MAIL ADDRESS                        | CITY AND ZIP CODE        |
|------------------|-------------------------------------|--------------------------|
| CURRENT OCCUPANT | 2200 N DR MARTIN LUTHER KING DR B35 | MILWAUKEE, WI 53212-3176 |
| CURRENT OCCUPANT | 2218 N DR MARTIN LUTHER KING DR A42 | MILWAUKEE, WI 53212-3182 |
| CURRENT OCCUPANT | 2218 N DR MARTIN LUTHER KING DR A24 | MILWAUKEE, WI 53212-3184 |
| CURRENT OCCUPANT | 2200 N DR MARTIN LUTHER KING DR B43 | MILWAUKEE, WI 53212-3177 |
| CURRENT OCCUPANT | 2200 N DR MARTIN LUTHER KING DR B44 | MILWAUKEE, WI 53212-3177 |
| CURRENT OCCUPANT | 2104 N DR MARTIN LUTHER KING DR 116 | MILWAUKEE, WI 53212-3166 |
| CURRENT OCCUPANT | 2104 N DR MARTIN LUTHER KING DR 209 | MILWAUKEE, WI 53212-3167 |
| CURRENT OCCUPANT | 2104 N DR MARTIN LUTHER KING DR 106 | MILWAUKEE, WI 53212-3164 |
| CURRENT OCCUPANT | 2104 N DR MARTIN LUTHER KING DR 206 | MILWAUKEE, WI 53212-3167 |
| CURRENT OCCUPANT | 2104 N DR MARTIN LUTHER KING DR 316 | MILWAUKEE, WI 53212-3172 |
| CURRENT OCCUPANT | 2121 N 2ND ST 214                   | MILWAUKEE, WI 53212-3207 |
| CURRENT OCCUPANT | 2121 N 2ND ST 327                   | MILWAUKEE, WI 53212-3207 |
| CURRENT OCCUPANT | 2121 N 2ND ST 217                   | MILWAUKEE, WI 53212-3207 |
| CURRENT OCCUPANT | 2121 N 2ND ST 203                   | MILWAUKEE, WI 53212-3207 |
| CURRENT OCCUPANT | 2121 N 2ND ST 108                   | MILWAUKEE, WI 53212-3207 |
| CURRENT OCCUPANT | 2121 N 2ND ST 302                   | MILWAUKEE, WI 53212-3207 |
| CURRENT OCCUPANT | 2121 N 2ND ST 308                   | MILWAUKEE, WI 53212-3207 |
| CURRENT OCCUPANT | 2121 N 2ND ST 307                   | MILWAUKEE, WI 53212-3207 |
| CURRENT OCCUPANT | 2200 N DR MARTIN LUTHER KING DR B32 | MILWAUKEE, WI 53212-3180 |
| CURRENT OCCUPANT | 2200 N DR MARTIN LUTHER KING DR B42 | MILWAUKEE, WI 53212-3177 |
| CURRENT OCCUPANT | 2200 N DR MARTIN LUTHER KING DR B45 | MILWAUKEE, WI 53212-3177 |
| CURRENT OCCUPANT | 2200 N DR MARTIN LUTHER KING DR B54 | MILWAUKEE, WI 53212-3178 |
| CURRENT OCCUPANT | 211 W NORTH AVE 9                   | MILWAUKEE, WI 53212-3266 |
| CURRENT OCCUPANT | 2104 N DR MARTIN LUTHER KING DR 109 | MILWAUKEE, WI 53212-3165 |
| CURRENT OCCUPANT | 2104 N DR MARTIN LUTHER KING DR 213 | MILWAUKEE, WI 53212-3168 |
| CURRENT OCCUPANT | 2104 N DR MARTIN LUTHER KING DR 102 | MILWAUKEE, WI 53212-3164 |
| CURRENT OCCUPANT | 2104 N DR MARTIN LUTHER KING DR 205 | MILWAUKEE, WI 53212-3167 |
| CURRENT OCCUPANT | 2104 N DR MARTIN LUTHER KING DR 302 | MILWAUKEE, WI 53212-3169 |
| CURRENT OCCUPANT | 2121 N 2ND ST 304                   | MILWAUKEE, WI 53212-3207 |
| CURRENT OCCUPANT | 2121 N 2ND ST 318                   | MILWAUKEE, WI 53212-3207 |
| CURRENT OCCUPANT | 2121 N 2ND ST 319                   | MILWAUKEE, WI 53212-3207 |
| CURRENT OCCUPANT | 2121 N 2ND ST 315                   | MILWAUKEE, WI 53212-3207 |
| CURRENT OCCUPANT | 2121 N 2ND ST 103                   | MILWAUKEE, WI 53212-3207 |
| CURRENT OCCUPANT | 2121 N 2ND ST 224                   | MILWAUKEE, WI 53212-3207 |
| CURRENT OCCUPANT | 2200 N DR MARTIN LUTHER KING DR M1  | MILWAUKEE, WI 53212-3179 |
| CURRENT OCCUPANT | 2218 N DR MARTIN LUTHER KING DR A33 | MILWAUKEE, WI 53212-3183 |
| CURRENT OCCUPANT | 2218 N DR MARTIN LUTHER KING DR A45 | MILWAUKEE, WI 53212-3181 |
| CURRENT OCCUPANT | 2218 N DR MARTIN LUTHER KING DR A32 | MILWAUKEE, WI 53212-3183 |
| CURRENT OCCUPANT | 2218 N DR MARTIN LUTHER KING DR A23 | MILWAUKEE, WI 53212-3184 |
| CURRENT OCCUPANT | 2218 N DR MARTIN LUTHER KING DR A22 | MILWAUKEE, WI 53212-3184 |
| CURRENT OCCUPANT | 2218 N DR MARTIN LUTHER KING DR A11 | MILWAUKEE, WI 53212-3181 |
| CURRENT OCCUPANT | 211 W NORTH AVE 4                   | MILWAUKEE, WI 53212-3264 |
| CURRENT OCCUPANT | 2104 N DR MARTIN LUTHER KING DR 203 | MILWAUKEE, WI 53212-3166 |
| CURRENT OCCUPANT | 2104 N DR MARTIN LUTHER KING DR 310 | MILWAUKEE, WI 53212-3170 |
| CURRENT OCCUPANT | 2121 N 2ND ST 105                   | MILWAUKEE, WI 53212-3207 |
| CURRENT OCCUPANT | 2121 N 2ND ST 305                   | MILWAUKEE, WI 53212-3207 |
| CURRENT OCCUPANT | 2121 N 2ND ST 301                   | MILWAUKEE, WI 53212-3207 |
| CURRENT OCCUPANT | 2121 N 2ND ST 320                   | MILWAUKEE, WI 53212-3207 |
| CURRENT OCCUPANT | 2121 N 2ND ST 321                   | MILWAUKEE, WI 53212-3207 |
| CURRENT OCCUPANT | 2121 N 2ND ST 102                   | MILWAUKEE, WI 53212-3207 |
| CURRENT OCCUPANT | 2121 N 2ND ST 216                   | MILWAUKEE, WI 53212-3207 |
| CURRENT OCCUPANT | 2121 N 2ND ST 213                   | MILWAUKEE, WI 53212-3207 |
| CURRENT OCCUPANT | 2121 N 2ND ST 204                   | MILWAUKEE, WI 53212-3207 |
| CURRENT OCCUPANT | 2121 N 2ND ST 107                   | MILWAUKEE, WI 53212-3207 |
| CURRENT OCCUPANT | 2123 N 2ND ST 123                   | MILWAUKEE, WI 53212-3207 |

|                  |                                     |                          |
|------------------|-------------------------------------|--------------------------|
| CURRENT OCCUPANT | 2121 N 2ND ST 303                   | MILWAUKEE, WI 53212-3207 |
| CURRENT OCCUPANT | 2200 N DR MARTIN LUTHER KING DR B23 | MILWAUKEE, WI 53212-3179 |
| CURRENT OCCUPANT | 2200 N DR MARTIN LUTHER KING DR M2  | MILWAUKEE, WI 53212-3179 |
| CURRENT OCCUPANT | 2218 N DR MARTIN LUTHER KING DR A43 | MILWAUKEE, WI 53212-3182 |
| CURRENT OCCUPANT | 2218 N DR MARTIN LUTHER KING DR A36 | MILWAUKEE, WI 53212-3182 |
| CURRENT OCCUPANT | 2218 N DR MARTIN LUTHER KING DR A35 | MILWAUKEE, WI 53212-3182 |
| CURRENT OCCUPANT | 2218 N DR MARTIN LUTHER KING DR A25 | MILWAUKEE, WI 53212-3184 |
| CURRENT OCCUPANT | 2218 N DR MARTIN LUTHER KING DR A31 | MILWAUKEE, WI 53212-3183 |
| CURRENT OCCUPANT | 2218 N DR MARTIN LUTHER KING DR A34 | MILWAUKEE, WI 53212-3183 |
| CURRENT OCCUPANT | 2218 N DR MARTIN LUTHER KING DR A21 | MILWAUKEE, WI 53212-3184 |
| CURRENT OCCUPANT | 211 W NORTH AVE 2                   | MILWAUKEE, WI 53212-3264 |
| CURRENT OCCUPANT | 2104 N DR MARTIN LUTHER KING DR 313 | MILWAUKEE, WI 53212-3172 |
| CURRENT OCCUPANT | 2104 N DR MARTIN LUTHER KING DR 207 | MILWAUKEE, WI 53212-3167 |
| CURRENT OCCUPANT | 2104 N DR MARTIN LUTHER KING DR 304 | MILWAUKEE, WI 53212-3169 |
| CURRENT OCCUPANT | 2121 N 2ND ST 221                   | MILWAUKEE, WI 53212-3207 |
| CURRENT OCCUPANT | 2123 N 2ND ST 128                   | MILWAUKEE, WI 53212-3207 |
| CURRENT OCCUPANT | 2123 N 2ND ST 120                   | MILWAUKEE, WI 53212-3207 |
| CURRENT OCCUPANT | 2121 N 2ND ST 323                   | MILWAUKEE, WI 53212-3207 |
| CURRENT OCCUPANT | 2121 N 2ND ST 104                   | MILWAUKEE, WI 53212-3207 |
| CURRENT OCCUPANT | 2121 N 2ND ST 202                   | MILWAUKEE, WI 53212-3207 |
| CURRENT OCCUPANT | 2121 N 2ND ST 228                   | MILWAUKEE, WI 53212-3207 |
| CURRENT OCCUPANT | 2121 N 2ND ST 306                   | MILWAUKEE, WI 53212-3207 |
| CURRENT OCCUPANT | 2200 N DR MARTIN LUTHER KING DR B51 | MILWAUKEE, WI 53212-3155 |
| CURRENT OCCUPANT | 2200 N DR MARTIN LUTHER KING DR B24 | MILWAUKEE, WI 53212-3179 |
| CURRENT OCCUPANT | 2200 N DR MARTIN LUTHER KING DR B34 | MILWAUKEE, WI 53212-3180 |
| CURRENT OCCUPANT | 2200 N DR MARTIN LUTHER KING DR B21 | MILWAUKEE, WI 53212-3179 |
| CURRENT OCCUPANT | 2218 N DR MARTIN LUTHER KING DR A46 | MILWAUKEE, WI 53212-3181 |
| CURRENT OCCUPANT | 211 W NORTH AVE 8                   | MILWAUKEE, WI 53212-3266 |
| CURRENT OCCUPANT | 2104 N DR MARTIN LUTHER KING DR 212 | MILWAUKEE, WI 53212-3168 |
| CURRENT OCCUPANT | 2104 N DR MARTIN LUTHER KING DR 214 | MILWAUKEE, WI 53212-3168 |
| CURRENT OCCUPANT | 2104 N DR MARTIN LUTHER KING DR 217 | MILWAUKEE, WI 53212-3168 |
| CURRENT OCCUPANT | 2104 N DR MARTIN LUTHER KING DR 307 | MILWAUKEE, WI 53212-3170 |
| CURRENT OCCUPANT | 2104 N DR MARTIN LUTHER KING DR 210 | MILWAUKEE, WI 53212-3167 |
| CURRENT OCCUPANT | 2104 N DR MARTIN LUTHER KING DR 305 | MILWAUKEE, WI 53212-3169 |
| CURRENT OCCUPANT | 2104 N DR MARTIN LUTHER KING DR 312 | MILWAUKEE, WI 53212-3170 |
| CURRENT OCCUPANT | 2104 N DR MARTIN LUTHER KING DR 315 | MILWAUKEE, WI 53212-3172 |
| CURRENT OCCUPANT | 2123 N 2ND ST 119                   | MILWAUKEE, WI 53212-3207 |
| CURRENT OCCUPANT | 2121 N 2ND ST 326                   | MILWAUKEE, WI 53212-3207 |
| CURRENT OCCUPANT | 2121 N 2ND ST 222                   | MILWAUKEE, WI 53212-3207 |
| CURRENT OCCUPANT | 2121 N 2ND ST 328                   | MILWAUKEE, WI 53212-3207 |
| CURRENT OCCUPANT | 2121 N 2ND ST 317                   | MILWAUKEE, WI 53212-3207 |
| CURRENT OCCUPANT | 2121 N 2ND ST 226                   | MILWAUKEE, WI 53212-3207 |
| CURRENT OCCUPANT | 2121 N 2ND ST 225                   | MILWAUKEE, WI 53212-3207 |
| CURRENT OCCUPANT | 2121 N 2ND ST 223                   | MILWAUKEE, WI 53212-3207 |
| CURRENT OCCUPANT | 2121 N 2ND ST 209                   | MILWAUKEE, WI 53212-3207 |
| CURRENT OCCUPANT | 2121 N 2ND ST 205                   | MILWAUKEE, WI 53212-3207 |
| CURRENT OCCUPANT | 2123 N 2ND ST 126                   | MILWAUKEE, WI 53212-3207 |
| CURRENT OCCUPANT | 2123 N 2ND ST 121                   | MILWAUKEE, WI 53212-3207 |
| CURRENT OCCUPANT | 2121 N 2ND ST 314                   | MILWAUKEE, WI 53212-3207 |
| CURRENT OCCUPANT | 2121 N 2ND ST 311                   | MILWAUKEE, WI 53212-3207 |
| CURRENT OCCUPANT | 2200 N DR MARTIN LUTHER KING DR B25 | MILWAUKEE, WI 53212-3180 |
| CURRENT OCCUPANT | 2218 N DR MARTIN LUTHER KING DR A26 | MILWAUKEE, WI 53212-3183 |
| CURRENT OCCUPANT | 2218 N DR MARTIN LUTHER KING DR A44 | MILWAUKEE, WI 53212-3181 |
| CURRENT OCCUPANT | 2200 N DR MARTIN LUTHER KING DR B53 | MILWAUKEE, WI 53212-3178 |
| CURRENT OCCUPANT | 211 W NORTH AVE 6                   | MILWAUKEE, WI 53212-3266 |
| CURRENT OCCUPANT | 211 W NORTH AVE 5                   | MILWAUKEE, WI 53212-3264 |

|                  |                                     |                          |
|------------------|-------------------------------------|--------------------------|
| CURRENT OCCUPANT | 2104 N DR MARTIN LUTHER KING DR 101 | MILWAUKEE, WI 53212-3164 |
| CURRENT OCCUPANT | 2104 N DR MARTIN LUTHER KING DR 319 | MILWAUKEE, WI 53212-3172 |
| CURRENT OCCUPANT | 2104 N DR MARTIN LUTHER KING DR 115 | MILWAUKEE, WI 53212-3165 |
| CURRENT OCCUPANT | 2104 N DR MARTIN LUTHER KING DR 204 | MILWAUKEE, WI 53212-3166 |
| CURRENT OCCUPANT | 2104 N DR MARTIN LUTHER KING DR 103 | MILWAUKEE, WI 53212-3164 |
| CURRENT OCCUPANT | 2104 N DR MARTIN LUTHER KING DR 311 | MILWAUKEE, WI 53212-3170 |
| CURRENT OCCUPANT | 2104 N DR MARTIN LUTHER KING DR 314 | MILWAUKEE, WI 53212-3172 |
| CURRENT OCCUPANT | 2121 N 2ND ST 313                   | MILWAUKEE, WI 53212-3207 |
| CURRENT OCCUPANT | 2121 N 2ND ST 316                   | MILWAUKEE, WI 53212-3207 |
| CURRENT OCCUPANT | 2121 N 2ND ST 220                   | MILWAUKEE, WI 53212-3207 |
| CURRENT OCCUPANT | 2121 N 2ND ST 215                   | MILWAUKEE, WI 53212-3207 |
| CURRENT OCCUPANT | 2121 N 2ND ST 208                   | MILWAUKEE, WI 53212-3207 |
| CURRENT OCCUPANT | 2121 N 2ND ST 112                   | MILWAUKEE, WI 53212-3207 |
| CURRENT OCCUPANT | 2123 N 2ND ST 124                   | MILWAUKEE, WI 53212-3207 |
| CURRENT OCCUPANT | 2123 N 2ND ST 127                   | MILWAUKEE, WI 53212-3207 |
| CURRENT OCCUPANT | 2123 N 2ND ST 122                   | MILWAUKEE, WI 53212-3207 |
| CURRENT OCCUPANT | 2123 N 2ND ST 118                   | MILWAUKEE, WI 53212-3207 |
| CURRENT OCCUPANT | 2200 N DR MARTIN LUTHER KING DR B31 | MILWAUKEE, WI 53212-3180 |
| CURRENT OCCUPANT | 2200 N DR MARTIN LUTHER KING DR B33 | MILWAUKEE, WI 53212-3180 |
| CURRENT OCCUPANT | 2218 N DR MARTIN LUTHER KING DR A41 | MILWAUKEE, WI 53212-3182 |
| CURRENT OCCUPANT | 2200 N DR MARTIN LUTHER KING DR B52 | MILWAUKEE, WI 53212-3178 |
| CURRENT OCCUPANT | 211 W NORTH AVE 1                   | MILWAUKEE, WI 53212-3264 |
| CURRENT OCCUPANT | 2104 N DR MARTIN LUTHER KING DR 201 | MILWAUKEE, WI 53212-3166 |
| CURRENT OCCUPANT | 2104 N DR MARTIN LUTHER KING DR 104 | MILWAUKEE, WI 53212-3164 |
| CURRENT OCCUPANT | 2104 N DR MARTIN LUTHER KING DR 105 | MILWAUKEE, WI 53212-3164 |
| CURRENT OCCUPANT | 2104 N DR MARTIN LUTHER KING DR 202 | MILWAUKEE, WI 53212-3166 |
| CURRENT OCCUPANT | 2104 N DR MARTIN LUTHER KING DR 219 | MILWAUKEE, WI 53212-3169 |
| CURRENT OCCUPANT | 2104 N DR MARTIN LUTHER KING DR 306 | MILWAUKEE, WI 53212-3170 |
| CURRENT OCCUPANT | 2121 N 2ND ST 207                   | MILWAUKEE, WI 53212-3207 |
| CURRENT OCCUPANT | 2121 N 2ND ST 322                   | MILWAUKEE, WI 53212-3207 |
| CURRENT OCCUPANT | 2121 N 2ND ST 325                   | MILWAUKEE, WI 53212-3207 |
| CURRENT OCCUPANT | 2121 N 2ND ST 324                   | MILWAUKEE, WI 53212-3207 |
| CURRENT OCCUPANT | 2121 N 2ND ST 219                   | MILWAUKEE, WI 53212-3207 |
| CURRENT OCCUPANT | 2121 N 2ND ST 212                   | MILWAUKEE, WI 53212-3207 |
| CURRENT OCCUPANT | 2121 N 2ND ST 210                   | MILWAUKEE, WI 53212-3207 |
| CURRENT OCCUPANT | 2121 N 2ND ST 110                   | MILWAUKEE, WI 53212-3207 |
| CURRENT OCCUPANT | 2123 N 2ND ST 125                   | MILWAUKEE, WI 53212-3207 |
| CURRENT OCCUPANT | 2123 N 2ND ST 117                   | MILWAUKEE, WI 53212-3207 |
| CURRENT OCCUPANT | 2200 N DR MARTIN LUTHER KING DR B22 | MILWAUKEE, WI 53212-3179 |
| CURRENT OCCUPANT | 2200 N DR MARTIN LUTHER KING DR B41 | MILWAUKEE, WI 53212-3177 |
| CURRENT OCCUPANT | 2200 N DR MARTIN LUTHER KING DR B55 | MILWAUKEE, WI 53212-3178 |
| CURRENT OCCUPANT | 211 W NORTH AVE 3                   | MILWAUKEE, WI 53212-3264 |
| CURRENT OCCUPANT | 211 W NORTH AVE 10                  | MILWAUKEE, WI 53212-3266 |
| CURRENT OCCUPANT | 211 W NORTH AVE 7                   | MILWAUKEE, WI 53212-3266 |
| CURRENT OCCUPANT | 2104 N DR MARTIN LUTHER KING DR 216 | MILWAUKEE, WI 53212-3168 |
| CURRENT OCCUPANT | 2104 N DR MARTIN LUTHER KING DR 107 | MILWAUKEE, WI 53212-3164 |
| CURRENT OCCUPANT | 2104 N DR MARTIN LUTHER KING DR 111 | MILWAUKEE, WI 53212-3165 |
| CURRENT OCCUPANT | 2104 N DR MARTIN LUTHER KING DR 112 | MILWAUKEE, WI 53212-3165 |
| CURRENT OCCUPANT | 2104 N DR MARTIN LUTHER KING DR 113 | MILWAUKEE, WI 53212-3165 |
| CURRENT OCCUPANT | 2104 N DR MARTIN LUTHER KING DR 114 | MILWAUKEE, WI 53212-3165 |
| CURRENT OCCUPANT | 2104 N DR MARTIN LUTHER KING DR 211 | MILWAUKEE, WI 53212-3167 |
| CURRENT OCCUPANT | 2104 N DR MARTIN LUTHER KING DR 303 | MILWAUKEE, WI 53212-3169 |
| CURRENT OCCUPANT | 2104 N DR MARTIN LUTHER KING DR 309 | MILWAUKEE, WI 53212-3170 |
| CURRENT OCCUPANT | 2104 N DR MARTIN LUTHER KING DR 317 | MILWAUKEE, WI 53212-3172 |
| CURRENT OCCUPANT | 2121 N 2ND ST 101                   | MILWAUKEE, WI 53212-3207 |
| CURRENT OCCUPANT | 2121 N 2ND ST 201                   | MILWAUKEE, WI 53212-3207 |

CURRENT OCCUPANT 2121 N 2ND ST 227  
CURRENT OCCUPANT 2121 N 2ND ST 218  
CURRENT OCCUPANT 2121 N 2ND ST 211  
CURRENT OCCUPANT 2121 N 2ND ST 206  
CURRENT OCCUPANT 2121 N 2ND ST 109  
CURRENT OCCUPANT 2121 N 2ND ST 106  
CURRENT OCCUPANT 2121 N 2ND ST 312  
CURRENT OCCUPANT 2121 N 2ND ST 310  
CURRENT OCCUPANT 2121 N 2ND ST 309

MILWAUKEE, WI 53212-3207  
MILWAUKEE, WI 53212-3207  
MILWAUKEE, WI 53212-3207  
MILWAUKEE, WI 53212-3207  
MILWAUKEE, WI 53212-3207  
MILWAUKEE, WI 53212-3207  
MILWAUKEE, WI 53212-3207  
MILWAUKEE, WI 53212-3207  
MILWAUKEE, WI 53212-3207

**Total Records: 177**

**Radius: 250.0 feet and Center of Circle: 2230 N Martin L. King Jr DR**



Thursday, December 21, 2017

## Licenses Committee Notice of Hearing

Associated Bank  
P.O. Box 19006

Green Bay, WI 54307

Date: 1/3/2018  
Time: 10:15 AM  
Location: Room 301-B, Third Floor, City Hall

The Licenses Committee will consider the following license application:

Class B Tavern, Food Dealer, and Public Entertainment Premises License  
Applications Requesting Concerts, Karaoke, Patrons Dancing, Bands, Poetry  
Readings, Disc Jockey, and Instrumental Musicians  
JULES, Lucile M, Agent  
Jewels Caribbean Restaurant at 2230 N Martin L King Jr DR

Please note this application may be recommended for denial based on fitness of the location due to concentration of alcohol beverage outlets in the area. If the application is denied for this reason, no other application for an alcohol beverage license for this location shall be recommended for approval by the Licenses Committee within three years of the date of denial unless the applicant has demonstrated a change of circumstances since the prior denial.

If you have any questions, please call (414) 286-2238.





Thursday, December 21, 2017

## Licenses Committee Notice of Hearing

Curry Goat Entertainment, LLC  
3856 N 38<sup>th</sup> St

Milwaukee, WI 53216

Date: 1/3/2018  
Time: 10:15 AM  
Location: Room 301-B, Third Floor, City Hall

The Licenses Committee will consider the following license application:

Class B Tavern, Food Dealer, and Public Entertainment Premises License  
Applications Requesting Concerts, Karaoke, Patrons Dancing, Bands, Poetry  
Readings, Disc Jockey, and Instrumental Musicians  
JULES, Lucile M, Agent  
Jewels Caribbean Restaurant at 2230 N Martin L King Jr DR

Please note this application may be recommended for denial based on fitness of the location due to concentration of alcohol beverage outlets in the area. If the application is denied for this reason, no other application for an alcohol beverage license for this location shall be recommended for approval by the Licenses Committee within three years of the date of denial unless the applicant has demonstrated a change of circumstances since the prior denial.

If you have any questions, please call (414) 286-2238.





# BUSINESS LICENSE PLAN OF OPERATION

ccl-busplan 9/26/16

Office of the City Clerk License Division  
200 E. Wells St. Room 105, Milwaukee, WI 53202  
(414) 286-2238 www.milwaukee.gov/license e-mail address: license@milwaukee.gov

## 1. Type of Business

Applying for:  Extended Hours (12AM to 5AM) - If a food establishment, check all that apply:  Delivery  Drive Thru  Dining Room  
 Self Service Laundry  Massage Establishment  Filling Station  
 Other (supplemental application for specific license also required)

Provide a detailed description of the type of business you plan on operating:

restaurant with live entertainment

Do you have any experience operating this type of business?  No  Yes If yes, explain: promoting entertainment

## 2. Business Operations

- a. Proposed Opening Date: TBD
- b. Is this premise under construction?  No  Yes If yes, list estimated completion date: \_\_\_\_\_
- c. Is this a franchise?  No  Yes
- d. Is this premises currently licensed?  No  Yes If yes, list type of license: \_\_\_\_\_
- e. Is the current licensee operating?  No  Yes If no, list date closed: \_\_\_\_\_
- f. Do you have future plans for other businesses, licenses or permits at this location?  No  Yes  
If yes, explain: public entertainment, class "D" Tavern, food dealer
- g. Have you previously held an Extended Hours License in Milwaukee?  No  Yes  
If yes, list address(es): \_\_\_\_\_
- h. Are other businesses operating in the same building?  No  Yes If yes, describe: \_\_\_\_\_

## 3. Litter & Noise

- a. How are grounds kept clean?  Sweep  Pressure Wash  Pick Up Litter  Other: \_\_\_\_\_
- b. How often will grounds be cleaned?  Daily  Weekly  As Needed  Monthly  Other: \_\_\_\_\_
- c. Grounds cleaned by:  Licensee  Building Owner  Employees  Hired Maintenance  Other: \_\_\_\_\_
- d. How are noise issues prevented and/or addressed?  Security  Manager approaches customer(s)  Call Police  
 Signs Posted  Other: \_\_\_\_\_
- e. Will a sound amplification system be used?  No  Yes If yes, describe: indoors

## 4. Smoking & Sanitation

- a. Are there designated outdoor smoking areas?  No  Yes If yes, describe: \_\_\_\_\_
- b. Number of Garbage Cans: Inside: 6 Locations: Throughout  
Outside: 2 Locations: corner of parking lot
- c. Is a crowd control barrier used?  No  Yes If yes, describe: \_\_\_\_\_
- d. How many restrooms are on the premises? 3
- e. Name of solid waste contractor:  Advanced Disposal  Waste Management  Other: \_\_\_\_\_

## 5. Security

- a. Are there onsite parking spaces?  No  Yes If yes, indicate how many? 45 and describe the parking security plan: Security cameras
- b. Is there a loading zone?  No  Yes If yes, describe the loading area security plan: \_\_\_\_\_
- c. Will you have security personnel on premise?  No  Yes If yes, how many? \_\_\_\_\_ and answer the following:  
 What are their responsibilities? \_\_\_\_\_  
 Is security equipment used?  No  Yes If yes, describe Cameras  
 List their licensing, certification, or training credentials \_\_\_\_\_
- d. Will there be security cameras?  No  Yes If yes, where? front and rear doors
- e. Will searches/identification checks be done upon entry?  No  Yes If yes, describe after 10pm

## 6. Percentage of Sales (must total 100%)

|                                |  |  |                                      |
|--------------------------------|--|--|--------------------------------------|
| Alcohol <u>15</u> %            | Food <u>80</u> %                                       | Secondhand Merchandise<br><u>0</u> %   | Precious Metals & Gems<br><u>0</u> % |
| Entertainment <u>5</u> %       | Cigarettes <u>0</u> %                                  | Personal Services (such as tattoo, body piercing, salon, tailor, tanning, etc.) <u>0</u> % | Other <u>0</u> %<br>Describe: _____  |
| Pawnbroker Activity <u>0</u> % | Salvaged Materials <u>0</u> %<br>(such as scrap metal) |  |                                      |

## 7. Businesses/Licenses on the Premises (check all that apply):

### Type 1

- Full Service Restaurant  Cafe/Coffee Shop  Deli or Fast Food Restaurant  Private/Fraternal/Veterans Club
- Night Club  Tavern  Cocktail Lounge  Teen Club
- Banquet Hall  Sports Facility  Bowling Alley
- Hotel/Motel: Number of Floors: \_\_\_\_\_ Number of Rooms: \_\_\_\_\_  
 Rooming House: Number of Floors: \_\_\_\_\_ Number of Rooms: \_\_\_\_\_

### Type 2

- Liquor Store  Corner Store  Supermarket  Convenience Store
- Gas Station  Amusement/Phonograph Distributor  Recycling, Salvage or Towing
- Used Car Dealer  Personal Service Establishment (such as tattoo business, hair salon, tailor, etc.)  Recording Studio

What other licenses/permits will you hold at this location? (check all that apply)

- Occupancy Permit  Cigarette & Tobacco  Gas Station  Extended Hours  Class "B" Tavern  Weights & Measures
- Secondhand Dealer  Precious Metal & Gem  Other: \_\_\_\_\_

## 8. Legal Capacity (only if a Type 1 premises in #7 above)

Capacity \_\_\_\_\_ (Call the Milwaukee Development Center at 414-286-8211 if you have questions.)



## 9. Premises Description

a. Identify all area(s) of the premises that will be used in operating this business (include areas used only for storage):

1<sup>st</sup> Floor  2<sup>nd</sup> Floor  Basement Storage  Patio  Beer Garden  Sidewalk Café  Deck  Rooftop

Other: Describe: \_\_\_\_\_

b. Describe Location:  Major Thoroughfare  Secondary Street  Other: Martin Luther King Jr Dr

c. Nearest Major Cross Street: North Ave

d. Describe Building:  Free Standing Building  Strip Mall  Other: \_\_\_\_\_

e. Describe Premises Structure:  Single Story  Multi-Story - # of Stories 2  Other: \_\_\_\_\_

f. Describe Surrounding Area:  Commercial  Residential  Industrial  Other: \_\_\_\_\_

g. Building Owner Name: Wreck Boat Entertainment LLC Phone Number: 310 755 4604

Business Owner Address: 3856 N. 38 ST. Milwaukee WI. 53216

## 10. Hours of Operation & Customers

Will customers be entering the premises?  No  Yes

| Day of the Week | Proposed Hours of Operation:     |                                   | Estimated Number of Customers expected each day | Potential Age Range of Customers | Class B Tavern Applicant Only: Age Restriction (If none, write 'None') |
|-----------------|----------------------------------|-----------------------------------|---|----------------------------------|--|
|                 | Open Time (include a.m. or p.m.) | Close Time (include a.m. or p.m.) |   |                                  |  |
| Sunday          | 10am                             | 8pm                               | 200   | 9-75 yo.                         | none   |
| Monday          | 8 am.                            | 2:00 am.                          | 200   | 9-75                             | none   |
| Tuesday         | 8 am                             | 2:00 am                           | 200   | 9-75                             | none   |
| Wednesday       | 8am                              | 2:00am                            | 200   | 9-75                             | none   |
| Thursday        | 8am                              | 2am                               | 200   | 9-75                             | none   |
| Friday          | 8am                              | 2:30 am                           | 300   | 9-75                             | none   |
| Saturday        | 8am                              | 2:30 a.m.                         | 300   | 9-75                             | none   |

An Extended Hours Establishment License is required for any convenience store, filling station, personal service establishment (such as tattoo, body piercing, salon, tailor, tanning, etc.), recording studio or restaurant which is open between the hours of 12:00 a.m. and 5:00 a.m.

Alcohol Establishments Permitted Hours of Operation: Class A: 8:00 am to 9:00 pm Sunday thru Saturday  
Class B: 6:00 am to 2:00 am Sunday thru Thursday, 6:00 am to 2:30 am Friday & Saturday

Entertainment Closing Hours: Indoors: Alcohol beverage establishments: Same as alcohol license hours  
Non-alcohol establishments: 1:00 am Sunday thru Thursday, 1:30 am Friday & Saturday  
Outdoors: All establishments: 10:00 pm Sunday thru Thursday, 12:00 am Friday & Saturday  
(unless otherwise approved by the Common Council in licensee's plan of operation)

## 11. Signature(s)

[Signature]  
Sole Proprietor, Partner, Agent, or 20% or more Shareholder

[Signature]  
Signature of additional partner or 20% or more Shareholder

See Application Information for a complete list of all required application forms.



# ALCOHOL BEVERAGE & PUBLIC ENTERTAINMENT PREMISES SUPPLEMENTAL PLAN OF OPERATION

Office of the City Clerk License Division  
200 E. Wells St. Room 105, Milwaukee, WI 53202  
(414) 286-2238 e-mail address: [license@milwaukee.gov](mailto:license@milwaukee.gov) [www.milwaukee.gov/license](http://www.milwaukee.gov/license)

Legal Entity Name: Curry Goat Corp.

Premise Address: 2230 N. Martin Luther King Jr Dr.

### Proximity of Premises to Church, School, Daycare Center or Hospital

Is there at least 300 feet between the building and any church, school, daycare center or hospital?  Yes  No

### "Service Bar Only" Designation

If applying for Class B or C license, are you applying for "Service Bar Only"?  No  Yes

Service Bar Only means customers cannot sit at the bar. Alcohol is served to patrons seated at tables. No stools, chairs or other articles of furniture shall be placed at the service bar for patrons to sit upon.

### Business Information

a) Are you taking out this application for anyone that may not be eligible for a license?  No  Yes

If yes, list name and address: \_\_\_\_\_

b) Will the agent, a partner or the individual licensee be conducting the day-to-day operations of the business?  No  Yes

If no, list the name and address of the person(s) who will: \_\_\_\_\_

Class B Applicants: If the agent, a partner or the individual licensee will not be conducting the day-to-day operations of the business, the person(s) listed above must obtain a Class B Managers license.

c) Does anyone else have money invested or any other interest in this business?  No  Yes

If yes, explain: \_\_\_\_\_

d) Have you made an agreement with anyone to repay any loan or any other payments based upon income from the business?  No  Yes If yes, list name and address: \_\_\_\_\_

### Proof of Ownership, Lease, or Offer to Purchase (new & transfer applicants only)

Submit proof of ownership, lease, or offer to purchase the building with this application.  
A lease or offer to purchase must:

- a) Be in the same legal entity name as that apply for the license
- b) Reflect the same address as the premises address on this application
- c) Reflect current dates and
- d) Be signed by the lessor/seller and lessee/buyer

### Property Information (new & transfer applicants only)

a) Do you own or lease the building?  Own  Lease

b) Who owns the fixtures (for example, coolers, etc.)? Curry Goat Corp. will buy

c) Are you purchasing the stock and/or fixtures?  No  Yes If yes, amount paid \$ \_\_\_\_\_

d) Total amount paid for business \$ 0

e) Total amount paid for goodwill of the business \$ 0

Goodwill comprises the reputation and customer relationships of an existing business. If the price you pay for the business exceeds the fair market value of all of the rest of the assets of the business, the excess may be considered goodwill.

f) Have you made arrangements with the seller for payment of personal property taxes?  No  Yes

### Lease Information (new & transfer applicants who are leasing the premises only)

- a) Date lease begins 2/01/2018 Ends 1/31/2023
- b) Monthly rental \$ 7720.00
- c) Do you have an option to renew the lease?  No  Yes
- d) Does your lease allow for assignment to another party without the consent of the owner?  No  Yes
- e) For what length of time have you been guaranteed occupancy (number of years)? 5
- f) In addition to paying the monthly rental, will you have to pay anything additional to the owner of the building to guarantee performance of the lease?  No  Yes If yes, explain \_\_\_\_\_
- g) Does the present owner or occupancy object to the granting of your license?  No  Yes  
If yes, explain \_\_\_\_\_

### Change of Agent Applicants Only

Have there been any changes to the floor plan since the last application was submitted?  No  Yes  
If no, a new floor plan is not required. If yes, submit a new floor plan and explain the change(s): \_\_\_\_\_

### Notarized Signatures of Applicants

SUBSCRIBED AND SWORN TO BEFORE ME

This 30th day of August, 2017

E. Iranpour  
(Clerk/Notary Public)

My Commission Expires Oct 28, 2019  
\*Notary Seal must be affixed.



[Signature]

Sole Proprietor, Partner, 20% or more Shareholder, or Agent – only if there are no 20% or more shareholders

Additional partner or 20% or more shareholder

Note: All information contained in this application is subject to approval by the Common Council. Deviating from approved plan of operation will subject licensee to citations, and/or suspension or non-renewal of the license. Contact the License Division for information on how to request changes.

### New and transfer of premise applicants must submit the following:

- Proof of ownership, lease or offer to purchase the building
- Detailed floor plan
- If a restaurant, copy of the menu



# PUBLIC ENTERTAINMENT PREMISES LICENSE SUPPLEMENTAL APPLICATION

Office of the City Clerk License Division  
200 E. Wells St. Room 105, Milwaukee, WI 53202  
(414) 286-2238 [www.milwaukee.gov/license](http://www.milwaukee.gov/license) e-mail address: [license@milwaukee.gov](mailto:license@milwaukee.gov)

### TYPES OF ENTERTAINMENT (CHECK ALL THAT APPLY)

|   |   |   |   |
|---|---|---|---|
| <input checked="" type="checkbox"/> Instrumental Musicians              | <input checked="" type="checkbox"/> Bands     | <input type="checkbox"/> Battle of the Bands        | <input type="checkbox"/> Comedy Acts                |
| <input checked="" type="checkbox"/> Disc Jockey                         | <input type="checkbox"/> Magic Shows          | <input checked="" type="checkbox"/> Poetry Readings | <input type="checkbox"/> Dancing by Performers      |
| <input type="checkbox"/> Jukebox  | <input type="checkbox"/> Wrestling            | <input type="checkbox"/> Patron Contests            | <input checked="" type="checkbox"/> Patrons Dancing |
| <input type="checkbox"/> Adult Entertainment/<br>Strippers/Erotic Dance | <input checked="" type="checkbox"/> Karaoke   | <input type="checkbox"/> Bowling Alley              | <input type="checkbox"/> Pool Tables                |
| <input type="checkbox"/> Motion Pictures                                | <input type="checkbox"/> Amusement Machines - | How many? _____                                     | How many? _____                                     |
| How many? _____   | How many? _____                               | <input checked="" type="checkbox"/> Concerts        | <input type="checkbox"/> Theatrical Performances    |
| <input type="checkbox"/> Other: _____                                   |   | Approx. # per year? <u>52</u>                       | Approx. # per year? _____                           |

Entertainment Indoor Hours: Alcohol beverage establishment: same as alcohol license hours.  
Non-alcohol establishment: 10:30am to 1:00am Sun to Thurs; 1:30am Fri-Sat

Entertainment Outdoor Closing Hours: 10:00pm Sunday-Thursday; 12:00am Friday & Saturday; unless otherwise approved by Common Council.

### PROMOTERS/SOUND AMPLIFICATION

Will promoters ever be used for any of the entertainment?  No  Yes If Yes, Describe:  
If restaurant is rented for special and/or private event; special shows

At any time will sound amplification be used?  No  Yes If Yes, Describe: Speakers

### LEGAL CAPACITY OF PREMISES

(Call the Development Center at 414-286-8211 with questions.) Legal capacity determines the fee for your Public Entertainment Premises License. If you would like to request the license be approved with a lower capacity than that listed above, indicate the lower capacity here: \_\_\_\_\_. If approved, this lower capacity will print on your license and override the capacity listed on your Occupancy Permit.

### NOTARIZED SIGNATURES

I understand that after the license has been issued, a change to the plan of operation will require a written request to change and approval from the Common Council.

I agree to inform the City Clerk within 10 days of any substantial changes in the information supplied in this application.

I understand that I shall not willfully refuse to provide the services offered under this license, or add charges or require deposits not required of the general public because of race, color, sex, religion, national origin or ancestry, age, handicap, lawful source of income, marital status, sexual orientation, gender identity or expression, familial status or the fact that a person is now or has been a member of the military service, whether dressed in uniform or not; and shall not seek such information as a condition of employment, or penalize any employee or discriminate in the selection of personnel for training or promotion on the basis of such information.

I have knowledge of the City Ordinances currently regulating public entertainment, and understand that the license may be subject to suspension, non-renewal or revocation, if I violate any rule, law or regulation of the city of Milwaukee and State of Wisconsin.

SUBSCRIBED AND SWORN TO BEFORE ME

This 20th day of August, 2017

F. Jim Four  
(Clerk/Notary Public)

My Commission Expires Oct 28, 2019

\*Notary Seal must be affixed.



[Signature]  
Agent/20% or More Shareholder/Partner

\_\_\_\_\_  
Additional 20% or More Shareholder/Partner



# FOOD DEALER LICENSE PLAN OF OPERATION

OFFICE OF THE CITY CLERK, LICENSE DIVISION  
CITY HALL, 200 E. WELLS ST, ROOM 105, MILWAUKEE, WI 53202  
(414) 286-2238 • [license@milwaukee.gov](mailto:license@milwaukee.gov) • [www.milwaukee.gov/license](http://www.milwaukee.gov/license)

|   |
|---|
| Legal Entity Name: <u>Curry Goat Corp.</u>  |
| Premises Address: <u>2230 N. Martin Luther King Jr. Dr.</u>   |
| <b>SECTION 1 TYPE OF BUSINESS</b>   |
| Type of application (check one): <input type="checkbox"/> taking over a currently operating business <input checked="" type="checkbox"/> starting a new business<br>Anticipated opening date? <u>TBD</u>  |
| Check the type that best describes your business (check only one):<br>See Food Dealer License Information sheet for definitions.<br><input checked="" type="checkbox"/> Restaurant <input type="checkbox"/> Bed & Breakfast<br><input type="checkbox"/> Retail Establishment <input type="checkbox"/> Base for Food Peddler<br>If retail, will it be a convenience store? <input type="checkbox"/> Yes <input type="checkbox"/> No <input type="checkbox"/> Base for Temporary/Seasonal Food Stand<br>(Convenience Stores have less than 5,000 sq ft of retail space, primary business is the sale of basic food items, and in addition sells household products)<br><br>In addition, will any wholesale business be done? <input type="checkbox"/> Yes <input checked="" type="checkbox"/> No<br><br>If yes, what percentage of the business will be wholesale? <input type="checkbox"/> Less than 25% <input type="checkbox"/> 25% or More (Contact DATCP)*<br><br>Will retail items be sold? <input type="checkbox"/> No <input type="checkbox"/> Yes If Yes, indicate percentage of food sales _____ %<br><br>Will restaurant items be sold? <input type="checkbox"/> No* <input checked="" type="checkbox"/> Yes If Yes, indicate percentage of food sales <u>100</u> %<br><br><small>* If you checked "25% or More" of the business will be wholesale and answered "No" to restaurant items being sold, do not continue completing this application. A City of Milwaukee License is not required. Contact DATCP only.</small> |
| <b>SECTION 2 FOOD PROCESSING</b>  |
| Will any food processing be done? <input type="checkbox"/> No <input checked="" type="checkbox"/> Yes<br><i>Processing is defined as assembling, grinding, cutting, mixing, baking, coating, stuffing, packing, bottling, grilling, canning, extracting, fermenting, distilling, pickling, freezing, drying, smoking, or packaging.</i><br><br>If Yes, check the types of food items:<br><input checked="" type="checkbox"/> SNACKS & BEVERAGES<br><i>includes, but is not limited to, ice cream/soft serve, lemonade, snow cones, coffee, espresso, cappuccino, tea, fruit juice, smoothies, candy, dispensed soda, fruit cups, bakery, cookies, popcorn, kettle corn, cotton candy, funnel cakes, fritters, tortilla chips w/ cheese</i><br><input checked="" type="checkbox"/> MEALS<br><i>includes, but is not limited to, chicken, ribs, sandwiches, roasted corn, baked potatoes, hot dogs, brats, tacos, nachos w/ cheese and meat, French fries, cooked or deep fried vegetables/fruit, cooked cheese curds, corn dogs, egg rolls, salads</i>   |
| <b>SECTION 3 FOOD REQUIRING TEMPERATURE CONTROL</b>   |
| Will any food that requires temperature control be sold? <input type="checkbox"/> No <input checked="" type="checkbox"/> Yes<br>(includes dairy products such as milk, cheese, and ice cream, fish, shellfish, meat, poultry)<br><br>If yes, list the types of food items: <u>dairy, fish, meat, poultry, fruit, vegetables</u>   |

**SECTION 4 SHARED KITCHEN**

Will you be sharing kitchen space with another operator?

- No If No, SKIP to Section 5
- Yes If Yes, check one:
- I will rent space from another operator ("Shared Kitchen Agreement" is required)
  - I will rent space to another operator (peddler/caterer)

**SECTION 5 DETAILS OF OPERATION**

Answer the following questions:

- Will you have seating on site for dining?  No  Yes
- Will you be doing any catering?  No  Yes
- Will you be doing any delivery?  No  Yes
- Will you have outdoor activities?  No  Yes
- If Yes to outdoor activities, check all that apply:  Bar  Cooking/Grilling  Dining
- Will you have a drive thru window?  No  Yes
- If Yes to drive thru, are hours different from inside?  No  Yes
- If Yes, provide drive thru hours: \_\_\_\_\_
- Will any scales or barcode scanners be used?  No  Yes
- If Yes, a Weights & Measures application must be completed and a license obtained.

**SECTION 6 ADDITIONAL SITES**

Where will food be prepared and/or sold?

- At a single site
- At multiple sites (for example, a hotel with several dining rooms or bars) How many? \_\_\_\_\_
- If multiple sites, attach a Food Dealer Additional Site Addendum (ccl-foodadd) for each additional site.

**SECTION 7 CONSTRUCTION OR CHANGES**

Are you planning any construction, remodeling or equipment changes?

- No If No, SKIP to Section 8
- Yes If Yes, check all that apply:
- New construction of a building
  - Construction changes to an existing building
  - Renovation or remodeling
  - Equipment changes only (installation or replacement)

Provide a brief description of the changes: install kitchen, renovate interior

Start date: \_\_\_\_\_

Name, Address & Phone Number of Architect: \_\_\_\_\_

Name, Address & Phone Number of Contractor: \_\_\_\_\_

**SECTION 8 ALCOHOL BEVERAGES**

Are you applying for an alcohol beverage license?  
 No If No, SKIP to Section 9  
 Yes If YES, if your food license is approved prior to the alcohol beverage license, when do you want the food license issued?  Immediately  At the same time as the alcohol license

**SECTION 9 ACKNOWLEDGEMENTS & SIGNATURE**

You must initial each item confirming your understanding:

LS I understand the Health Department must conduct an inspection and advise the License Division of their approval before the license may be issued.

LS I understand I must obtain an occupancy permit from the Department of Neighborhood Services and an inspection may be required. Neighborhood Services must advise the License Division of their approval before the license may be issued.

LS I understand the district alderperson will review and either approve or deny my application. If denied, I may appeal and be scheduled to appear before the Licenses Committee. The Licenses Committee will then make a recommendation to the Common Council. The Common Council must grant the license before it may be issued.

LS I understand proof of payment for all license fees must be on file in the License Division before the license may be issued.

LS I understand the license must be issued and posted in my establishment prior to opening for business.

LS I will not operate my food business until the license has been issued and posted in the establishment.

Signature of sole proprietor, partner, agent or 20% shareholder: Lucilo Torres

Signature of additional partner(s): [Signature]

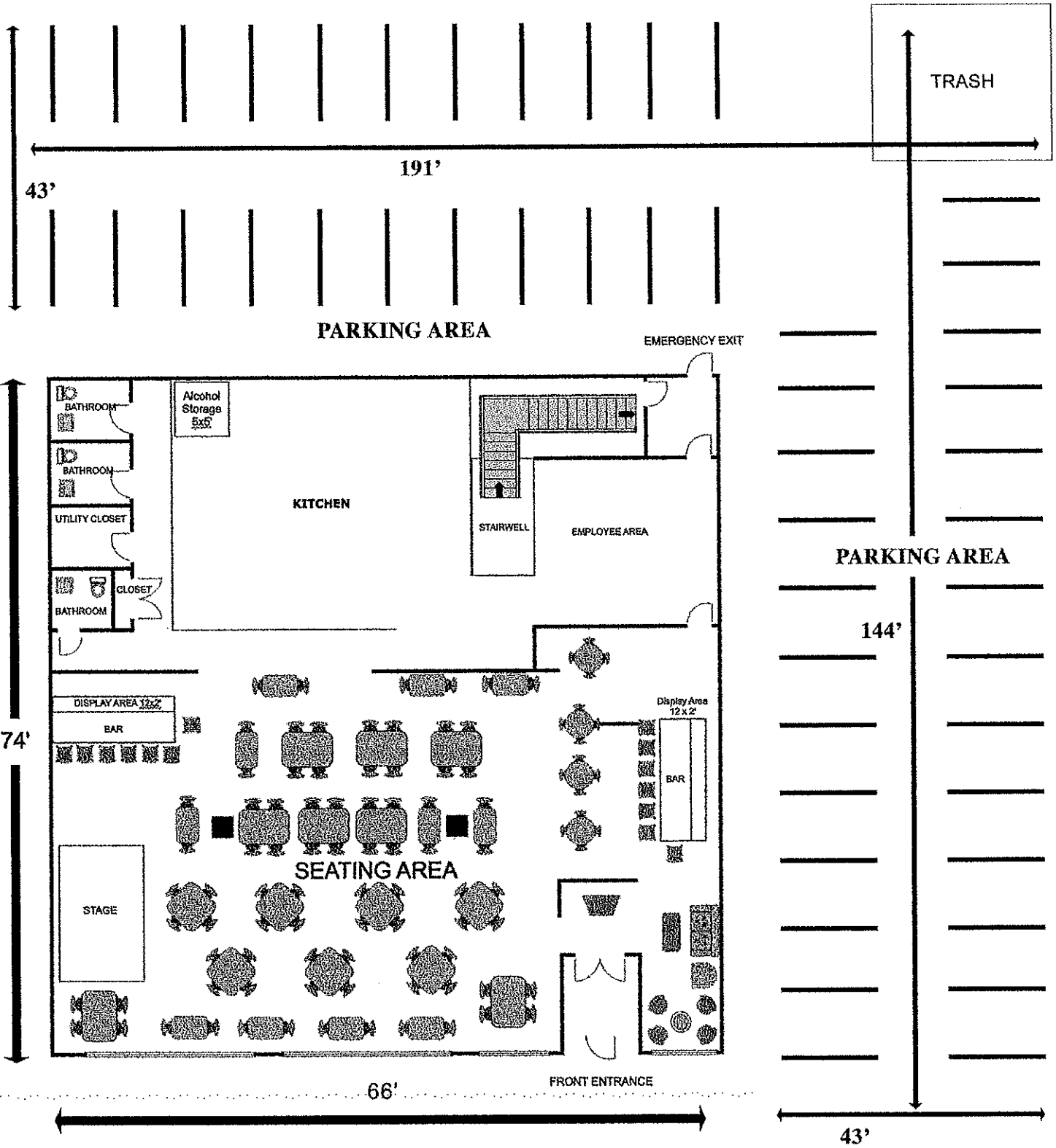

NORTH  
←

*Martin Luther King Jr. Drive*

Total Square Footage= 4,938 s.f.

Lucile Jules, agent for  
 "Curry Goat Corp."  
 "Jewels Caribbean Restaurant"  
 2230 N. Martin Luther King Jr. Drive  
 DATE: August 29, 2017  
 FIRST FLOOR



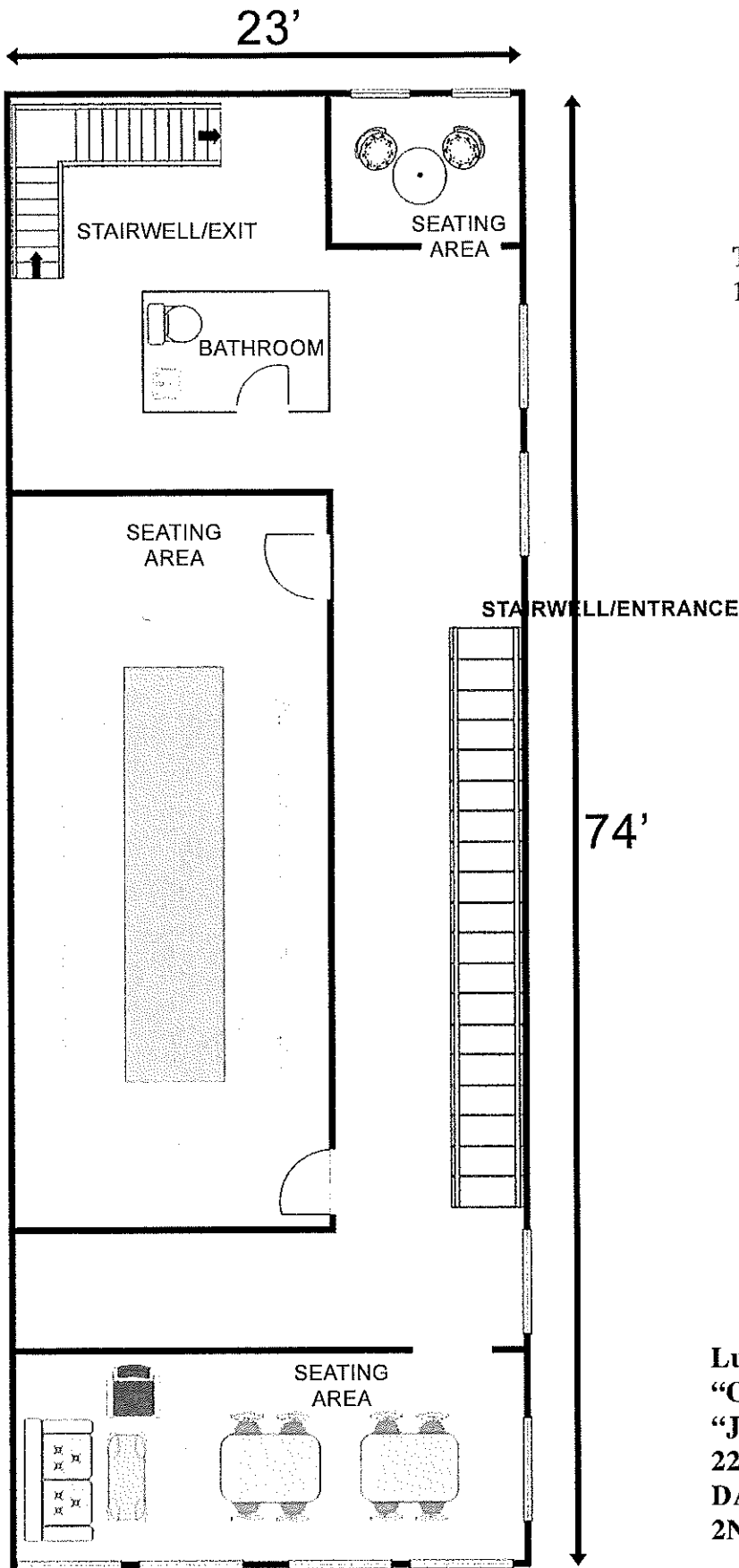

**TOTAL SQUARE FOOTAGE  
1680 FT**

**Lucile Jules, agent for  
"Curry Goat Corp."  
"Jewels Caribbean Restaurant"  
2230 N. Martin Luther King Jr. Drive  
DATE: August 29, 2017  
2ND FLOOR**

← martin Luther King Jr. Dr →  
**North**

Lucile Jules, agent for  
JEWELS CARIBBEAN RESTAURANT  
TENTATIVE MENU  
August 29, 2017

#### APPETIZERS

Fish cakes  
Chicken wings (jerk or mild)  
Smoked Tuna Tartar w/avocado  
Hamachi/Guava Curry/Papaya  
Broiled Shrimp

#### SALADS

Green salad  
Tuna salad  
Green banana salad

#### SOUP

Chicken and dumpling  
Vegetable soup

#### ENTREES

Chicken (curry, stewed or baked) with roti or rice and peas  
Pork (roast or stewed)  
Steak  
Salmon (grilled or pan seared)  
Talapia (pan fried)  
Jerk burger

#### SPECIALS

Curried goat  
Red snapper

#### SIDES

Fried plantain  
Boiled cassava  
Roasted potatoes  
Seasonal vegetables  
Cabbage and carrots

#### DESSERTS

Mango pie  
Rum cake  
Fresh fruits



CITY OF MILWAUKEE  
OFFICE OF THE CITY CLERK

Wednesday, December 20, 2017

COMMITTEE MEETING NOTICE

AD 06

WALLS, Isaiah F, Agent  
Competition Sports Bar LLC  
W211N11635 Hilltop Cir

Germantown, WI 53022

You are requested to attend a hearing which is to be held in Room 301-B, Third Floor, City Hall on:

**Wednesday, January 03, 2018 at 10:15 AM**

**Regarding:** Your Class B Tavern and Public Entertainment Premises License Renewal Applications as agent for "Competition Sports Bar LLC" for "TH[RE] Competition Sports Bar" at 3621 N TEUTONIA Av.

There is a possibility that your application may be denied for one or more of the following reasons: The recommendation of the committee regarding the application shall be based on evidence presented at the hearing. Per MCO 85-4-4, unless otherwise specified in the code, probative evidence concerning non-renewal, suspension or revocation may include evidence of the following: failure of the applicant to meet municipal qualifications, pending charges against or the conviction of any felony, misdemeanor, municipal offense or other offense, the circumstances of which substantially relate to the circumstances of the particular licensed or permitted activity, by the applicant or by any employee or other agent of the applicant. If the activities of the applicant involve a licensed premises, whether the premises tends to facilitate a public or private nuisance or has been the source of congregations of persons which have resulted in any of the following: disturbance of the peace; illegal drug activity; public drunkenness; drinking in public; harassment of passers-by; gambling; prostitution; sale of stolen goods; public urination; theft; assaults; battery; acts of vandalism including graffiti, excessive littering, loitering, illegal parking, loud noise at times when the licensed premise is open for business; traffic violations; curfew violations; lewd conduct; display of materials harmful to minors, pursuant to s. 106-9.6; or any other factor which reasonably relates to the public health, safety and welfare, or failure to comply with the approved plan of operation. See attached police report or correspondence.

**Notice for applicants with warrants or unpaid fines:** Proof of warrant satisfaction or payment of fines must be submitted at the hearing on the above date and time. Failure to comply with this requirement may result in a delay of the granting/denial of your application.

Failure to appear at this meeting may result in the denial of your license. Individual applicants must appear only in person or by an attorney. Corporate or Limited Liability applicants must appear only by the agent designated on the application or by an attorney. Partnership applicants must appear by a partner listed on the application or by an attorney. If you wish to do so and at your own expense, you may be accompanied by an attorney of your choosing to represent you at this hearing.

You will be given an opportunity to speak on behalf of the application and to respond and challenge any charges or reasons given for the denial. No petitions can be accepted by the committee, unless the people who signed the petition are present at the committee hearing and willing to testify. You may present witnesses under oath and you may also confront and cross-examine opposing witnesses under oath. If you have difficulty with the English language, you should bring an interpreter with you, at your expense, so that you can answer questions and participate in your hearing.

You may examine the application file at this office during regular business hours prior to the hearing date. Inquiries regarding this matter may be directed to the person whose signature appears below.

Limited parking for persons attending meetings in City Hall is available at reduced rates (5 hour limit) at the Milwaukee Center on the southwest corner of East Kilbourn and North Water Street. Parking tickets must be validated in the first floor information booth in City Hall.

PLEASE NOTE: Upon reasonable notice, efforts will be made to accommodate the needs of disabled individuals through sign language interpreters or other auxiliary aids. For additional information or to request this service, contact the Council Services Division ADA Coordinator at (414) 286-2998, Fax - (414) 286-3456, TDD - (414) 286-2025.

JIM OWCZARSKI, CITY CLERK

BY: \_\_\_\_\_

Jessica Celella  
License Division Manager

If you have questions regarding this notice, please contact the License Division at (414) 286-2238.

# MILWAUKEE POLICE DEPARTMENT

## LICENSING

### CRIMINAL RECORD/ORDINANCE VIOLATION/INCIDENTS SYNOPSIS

DATE: 10/23/2017  
LICENSE TYPE: BTAVN  
NEW:   
RENEWAL:

No. 264653  
Application Date: 10/20/2017

License Location: 3621 North Teutonia Avenue  
Business Name: Competition Sports

Licensee/Applicant: Walls, Isaiah F.  
(Last Name, First Name, MI)  
Date of Birth: 05/25/1989

Home Address: W211N11635 Hilltop CR  
City: Germantown State: WI Zip Code: 53022  
Home Phone: 414-659-6961

This report is written by Police Officer David NOVAK, assigned to the License Investigation Unit, Days.

The Milwaukee Police Department's investigation regarding this application revealed the following:

1. On 03/12/2016 the applicant was cited at 3621 North Teutonia Avenue in the city of Milwaukee for Class B Premises Allow Patron After Hours.

Charge: Allow Patron After Hours  
Finding: Guilty  
Sentence: \$629.59 fine  
Date: 09/12/2016  
Case: 1607966

2. On 08/28/2016 Milwaukee police responded to a shots fired complaint at 3621 North Teutonia Avenue. Investigation revealed a patron was involved in an altercation as he left the bar. This patron walked to his car where he became involved in another altercation. A crowd gathered and someone fired a gun, striking the victim. During this investigation, officers went to the business where they found the applicant exiting the bar and locking the doors. Officers asked the applicant if they could view video from his cameras and were told "No, you can't, I am closing an going home". Milwaukee police incident report #162410027 filed.

3. **The applicant has warrant #2016000513 in the amount of \$98.80 dated 10/08/2016 for Operate Motor Vehicle Without Insurance with the Mequon Police Department.**
4. **The applicant has warrant #2016000512 in the amount of \$124.00 dated 10/08/2016 for Operate While Suspended with the Mequon Police Department.**
5. **The applicant has warrant #2016000032 in the amount of \$124.00 dated 07/06/2016 for Operate While Suspended with the Cedarburg Police Department.**
6. On 11/26/2016 at 1:39am officers responded to a shotspotter call at 3621 N. Teutonia Av which is Tha Competition Sports Bar). Upon arrival the officers observed a fight on the sidewalk in front of the bar. The subjects fled upon seeing the police. The officers recovered seven casings from the ground just south of the entrance. The bar manager, Justin FORNEY, came out of the bar and told the officer the shooting occurred across the street and they should leave. When the officer pointed out the casings on the ground by the door, FORNEY entered the bar and locked the door behind him. The officer observed cameras on the exterior of the bar that would capture the scene but were unable to view them because the door was locked.
7. On 11/27/2016 at 1:11am officers responded to a shotspotter call at 3621 N. Teutonia Av. There were several shotspotter updates with additional shots at locations around the original address for a total of 10 shots. A shots fired call was also received with the caller stating 7 shots had gone through the window of Tha Competition Sports Bar. Upon arrival officers found a van parked in front of the bar with a broken window but they found no damage to the building. The bar was locked and the officers received no answer when they knocked. A female patron also knocked on the door stating the bar was open that night and she had left her phone inside. The officers were not able to view the security cameras which cover the front of the bar.

=====

8. On 04/22/2017 at 2:30am officers went to Tha Competition Bar, at 3621 N. Teutonia Av, to look for surveillance video regarding a shots fired complaint at 3500 N. 19<sup>th</sup> St. The applicant allowed the officers in to look at video. At 4:00am the applicant told the officers that he need to go home and they could come back the next day to view the video.
9. On 04/23/2017 at 12:00am officers went to Tha Competition Bar to recover video surveillance from the night prior. The applicant refused to get the video at this time because he stated it was the bars busy time and he would get the video after the bar closed. At 2:30am the applicant was attempting to get the video when the DVR shut down and would not restart. The officer requested to take the DVR but the applicant refused, requiring the officers to obtain a warrant to seize the DVR. The applicant did assist in downloading the ID scanner from the night in question.

# MILWAUKEE POLICE DEPARTMENT

## REPORT OF INCIDENTS INVOLVING LICENSED PERSONS OR PREMISES

TO: Captain Timothy HEIER

Business Name: Tha Competition Sports Bar  
Address of Licensed Premises: 3621 N. Teutonia Ave.  
Business Phone: 414-651-6961

District: 5

Type of License: BTAVN 204805

Violation /  Incident # 17-112-0010

Date of Incident: 04-22-17

Licensee or Manager on premises at time of violation / Incident?  Yes  No

Licensee cooperative?  Yes  No (If no, explain in narrative section)

Licensee Notified by Officer: PO David LETTEER

Date: 04-29-17

Time: 10:35pm

Licensee or Agent's Name: Isaiah WALLS  
Home Address: W211N11635 Hilltop CR., Germantown WI 53022

Date of Birth: 05/25/1989  
Home Phone: 414-651-6961

Co-Licensee Name:  
Home Address:  
Class S License Number:

Date of Birth:  
Home Phone:

Bartender Name: Justin K. Forney  
Home Address: 3580 N Teutonia Ave  
Class D License Number: 218420

Date of Birth: 03/18/1980  
Home Phone: 414-810-8443

Licensed Person / Public Pass. Vehicle, etc.:  
Home Address:  
Class D License Number:

Date of Birth:  
Home Phone:

### VIOLATION/INCIDENT - DESCRIBE FACTS AND CIRCUMSTANCES IN NARRATIVE SECTION

Name of Person Cited:  
Citation Number:

Violation & Ord. / Statue No.:

Date of Birth:  
Court Date:

Name of Person Cited:  
Citation Number:

Violation & Ord. / Statue No.:

Date of Birth:  
Court Date:

Name of Person Cited:  
Citation Number:

Violation & Ord. / Statue No.:

Date of Birth:  
Court Date:

Name of Person Cited:  
Citation Number:

Violation & Ord. / Statue No.:

Date of Birth:  
Court Date:

Name of Person Cited:  
Citation Number:

Violation & Ord. / Statue No.:

Date of Birth:  
Court Date:

Investigating Officer: PO David LETTEER

District / Bureau: 54

Date: 04/29/2017

*[Handwritten signature]*  
Commanding Officer

*6-12-17*  
Date

### DISPOSITION - FOR LICENSING ONLY

| Citation No. | Case Number | Disposition | Judge                      | Date |
|--------------|-------------|-------------|----------------------------|------|
|              |             |             | LICENSE INVESTIGATION UNIT |      |
|              |             |             | Received <i>6-20-17</i>    |      |
|              |             |             | Referred                   |      |

By *[Handwritten signature]*

PA-33E Narrative

This supplemental report is written by PO Jesse BUSSHARDT, assigned to District Five, Late Power Shift. On Friday, April 21, 2017, I was assigned to Squad 5481 with PO Ismar KULENOVIC. At approximately 1:40am, PO KULENOVIC and I responded to a Shotspotter in the 3500 block of North 19th Street which was related to this incident.

At approximately 2:30am, while checking the area for the suspect, PO KULENOVIC and I were dispatched to Tha Competition bar, located at 3621 North Teutonia Ave, to check for possible video evidence relating to this incident. Upon arrival at the bar, we were met by Detective Daniel PRIEWE, assigned to Squad 9348. We were met at the door by the bar's owner, Isaiah F WALLS (B/M, 05/25/89), who allowed us to view the bar's video surveillance system.

At approximately 2:40am, Forensic Investigator Paul CERVERA, assigned to Squad 1920, responded to Tha Competition bar to retrieve the bar's video surveillance. At approximately 3:08am, Detective PRIEWE instructed PO KULENOVIC and I to continue to view the bar's video surveillance while Forensic Investigator CERVERA and Detective PRIEWE respond to the scene at 3526 North 19th Street to collect evidence relating to this incident.

At approximately 4:00am, WALLS informed me that he could no longer wait on scene due to having a pregnant girlfriend at home. WALLS stated to me that he would be willing to come into the bar early on Saturday, 04/22/17, to meet with detectives so that the bar's video surveillance footage could be downloaded. WALLS then logged out of the surveillance system and exited and locked the doors. No video evidence was obtained at that time.

# MILWAUKEE POLICE DEPARTMENT

## REPORT OF INCIDENTS INVOLVING LICENSED PERSONS OR PREMISES

TO: Captain Timothy HEIER

Business Name: Tha Competition Sports Bar  
Address of Licensed Premises: 3621 N. Teutonia Ave.  
Business Phone: 414-651-6961

District: 5

Type of License: BTAVN 204805

Violation /  Incident # 17-112-0010 Date of Incident: 04-23-17

Licensee or Manager on premises at time of violation / incident?  Yes  No

Licensee cooperative?  Yes  No (If no, explain in narrative section)

Licensee Notified by Officer: PO David LETTEER Date: 04-29-17 Time: 10:35 p.m.

Licensee or Agent's Name: Isaiah WALLS Date of Birth: 05/25/1989  
Home Address: W211N11635 Hilltop CR., Germantown WI 53022 Home Phone: 414-651-6961

Co-Licensee Name: Date of Birth:  
Home Address: Home Phone:  
Class S License Number:

Bartender Name: Justin K. Forney Date of Birth: 03/18/1980  
Home Address: 3580 N Teutonia Ave Home Phone: 414-810-8443  
Class D License Number: 218420

Licensed Person / Public Pass. Vehicle, etc.: Date of Birth:  
Home Address: Home Phone:  
Class D License Number:

### VIOLATION/INCIDENT - DESCRIBE FACTS AND CIRCUMSTANCES IN NARRATIVE SECTION

|   |                       |
|---|-----------------------|
| Name of Person Cited:                   | Date of Birth:        |
| Citation Number:                        | Court Date:           |
| Violation & Ord. / Statue No.:          |                       |
| Name of Person Cited:                   | Date of Birth:        |
| Citation Number:                        | Court Date:           |
| Violation & Ord. / Statue No.:          |                       |
| Name of Person Cited:                   | Date of Birth:        |
| Citation Number:                        | Court Date:           |
| Violation & Ord. / Statue No.:          |                       |
| Name of Person Cited:                   | Date of Birth:        |
| Citation Number:                        | Court Date:           |
| Violation & Ord. / Statue No.:          |                       |
| Investigating Officer: PO David LETTEER | District / Bureau: 54 |
| <i>[Signature]</i>                      | Date: 04/29/2017      |
| Commanding Officer                      | Date: 6-12-17         |

### DISPOSITION - FOR LICENSING ONLY

| Citation No. | Case Number | Disposition | Judge | Date |
|--------------|-------------|-------------|-------|------|
|              |             |             |       |      |
|              |             |             |       |      |
|              |             |             |       |      |
|              |             |             |       |      |
|              |             |             |       |      |
|              |             |             |       |      |
|              |             |             |       |      |
|              |             |             |       |      |
|              |             |             |       |      |

LICENSE INVESTIGATION UNIT  
 Received 6201  
 Referred  
 By *[Signature]*



This report is written by PO David LETTEER, assigned to District 5, Power Shift Tavern Squad 5469. On 04-23-17, PO Jeff KENNEDY and I responded to the call for more squads at the location of 3621 N. Teutonia Ave., Tha Competition Sports Bar.

Upon arrival, I observed Det. Joseph SEDLACEK, Squad 9359, standing in front of Tha Competition Sports Bar, attempting to speak with Justin FORNEY (b/m 03-18-80). Justin is the brother of the licensee/agent Isaiah F. WALLS (b/m 05-25-89). Det. SELACEK was attempting to get video footage of people that were in the bar the night before, in regards to a shooting that occurred, near the bar (IR 17-112-0010). FORNEY appeared agitated and was raising his voice at the detective, telling him that they were busy and that the police were not getting any video at this time, due to this being their busiest time. He stated that the police could come back later after bar close and retrieve the video, due to him and Isaiah being at the bar until 4:00 a.m.

I informed Det. SEDLACEK that FORNEY is not the licensee/agent, but WALLS is and we should talk to him, not FORNEY. I entered the bar and attempted to speak to WALLS regarding getting the video.

WALLS, stated last night, the night of the incident, he was at the bar and was cooperating with the officer's attempts to get the video. WALLS stated he received a call from his girlfriend, who is pregnant. He stated she needed him at home, so he left, telling the police to come back tomorrow. WALLS stated in his girlfriend's current condition, when she calls, he goes home. WALLS stated he told the officers to come back the next night in order to retrieve the video.

WALLS stated that earlier in the day he received a phone call from the detectives regarding coming back to get the video. He stated he missed the call and called the detectives back, but did not get a phone call back. WALLS stated he came to the bar and opened as normal. He stated the detectives came in at or about midnight and wanted the video. WALLS stated he was not going to get the video, due to the time they came. WALLS stated it was peak business time for the bar and he could not get the video due to the amount of business. WALLS stated the detectives came into the bar demanding the video and he did not appreciate how they spoke to him, in order to get the video. After speaking to WALLS for a few minutes, I asked him if he would get the video for me, being the tavern car. WALLS stated he would not, due the way the detectives were at the bar. WALLS eventually agreed to get the video after the bar closed at 2:30 a.m. and there were no more customers in the bar. PO MACRAE arrived at the bar. He and I remained in the bar until bar closing. At 2:30 a.m., bar close, WALLS attempted to get the information the detectives were looking for, which was contained on his video system.

WALLS attempted to gain access to the DVR video system, which was working while the bar was open. During the course of trying to get the video, the DVR control box turned off and could not be turned back on. Det. SEDLACK asked if the DVR box could be taken, in order to get the evidence that was on the DVR. WALLS and FORNEY both said they did not want the DVR box taken. FORNEY went on to state that the DVR recorder was the heart of the business. He stated that if something happens at the bar, they would not have anything to record the incident inside or outside of the bar.

The detectives informed WALLS and FORNEY that a search warrant was going to be applied for and the DVR box would be seized with a warrant, due to the evidence contained on the DVR. WALLS would not consent to giving the DVR box to the detectives and informed the detectives to get a warrant. Officer's remained at the bar until the warrant was issued and executed to WALLS. The DVR system was eventually placed on inventory. While at the bar, WALLS did help in getting a download of id's that were scanned into their id machine during the course of the night of the incident being investigated.



Wednesday, December 20, 2017



# Notice of Public Hearing

---

WALLS, Isaiah F, Agent  
THA Competition Sports Bar at 3621 N TEUTONIA Av  
Class B Tavern and Public Entertainment Premises License Renewal Applications

**Wednesday, January 03, 2018 at 10:15 AM**

To whom it may concern:

The above application has been made by the above named applicant(s). This requires approval from the Licenses Committee and the Common Council of the City of Milwaukee. The hearing before the Licenses Committee will take place on 1/3/2018 at 10:15 AM, in Room 301-B, Third Floor, City Hall. If you wish, you may provide testimony at the hearing regarding the request; see below for further information. You are not required to attend the hearing. Once the Licenses Committee makes its recommendation, this recommendation is forwarded to the full Common Council for approval at its next regularly scheduled hearing. Please review the information below and if you have further questions regarding this process, please contact the License Division at (414) 286-2238.

---

## Important details for those wishing to provide information for the Licenses Committee to consider when making its recommendation:

1. The license application is scheduled to be heard at the above time. Due to other hearings running longer than scheduled, you may have to wait some time to provide your testimony.
2. You must appear in person and testify as to matters that you have personally experienced or seen. (You cannot provide testimony for your neighbor, parent or anyone else; this is considered hearsay and cannot be considered by the committee.)
3. No letters or petitions can be accepted by the committee (unless the person who wrote the letter or the persons who signed the petition are present at the committee hearing and willing to testify).
4. Persons opposed to the license application are given the opportunity to testify first; supporters may testify after the opponents have finished.
5. When you are called to testify, you will be sworn in and asked to give your name, and address. (If your first and/or last names are uncommon please spell them.)
6. You may then provide testimony.
  - a. Include only information relating to the above license application.
  - b. Include only information you have personally witnessed or seen.
  - c. Provide concise and relevant information detailing how this business has affected or may affect the peaceful enjoyment of your neighborhood.
  - d. If by the time you have the opportunity to testify, the information you wish to share has already been provided to the committee, you may state that you agree with the previous testimony. Redundant or repetitive testimony will not assist the committee in making its recommendation.
7. After giving your testimony, the members of the Licenses Committee and the licensee may ask questions regarding the testimony you have given or other factors relating to the license application.
8. Business Competition is not a valid basis for denial or non-renewal of a license.  
**Please Note: If you have submitted an objection to the above application your objection cannot be considered by the committee unless you personally testify at the hearing.**

| OCCUPANT         | MAIL ADDRESS         | CITY, STATE ZIP     |
|------------------|----------------------|---------------------|
| CURRENT OCCUPANT | 3631 N 19TH ST       | MILWAUKEE, WI 53206 |
| CURRENT OCCUPANT | 1907 W FINN PL       | MILWAUKEE, WI 53206 |
| CURRENT OCCUPANT | 3616 N 20TH ST       | MILWAUKEE, WI 53206 |
| CURRENT OCCUPANT | 3612 N 20TH ST       | MILWAUKEE, WI 53206 |
| CURRENT OCCUPANT | 3530A N 20TH ST      | MILWAUKEE, WI 53206 |
| CURRENT OCCUPANT | 3636 N 20TH ST       | MILWAUKEE, WI 53206 |
| CURRENT OCCUPANT | 3637 N 20TH ST       | MILWAUKEE, WI 53206 |
| CURRENT OCCUPANT | 3617 N TEUTONIA AVE  | MILWAUKEE, WI 53206 |
| CURRENT OCCUPANT | 3572 N TEUTONIA AVE  | MILWAUKEE, WI 53206 |
| CURRENT OCCUPANT | 3610 N 20TH ST       | MILWAUKEE, WI 53206 |
| CURRENT OCCUPANT | 3606A N 20TH ST      | MILWAUKEE, WI 53206 |
| CURRENT OCCUPANT | 1956 W FINN PL       | MILWAUKEE, WI 53206 |
| CURRENT OCCUPANT | 1931 W NASH ST       | MILWAUKEE, WI 53206 |
| CURRENT OCCUPANT | 3605 N 19TH ST       | MILWAUKEE, WI 53206 |
| CURRENT OCCUPANT | 1964 W FINN PL       | MILWAUKEE, WI 53206 |
| CURRENT OCCUPANT | 1954 W FINN PL       | MILWAUKEE, WI 53206 |
| CURRENT OCCUPANT | 1947 W FINN PL       | MILWAUKEE, WI 53206 |
| CURRENT OCCUPANT | 3630A N 20TH ST      | MILWAUKEE, WI 53206 |
| CURRENT OCCUPANT | 3624A N 20TH ST      | MILWAUKEE, WI 53206 |
| CURRENT OCCUPANT | 3621B N TEUTONIA AVE | MILWAUKEE, WI 53206 |
| CURRENT OCCUPANT | 3638A N TEUTONIA AVE | MILWAUKEE, WI 53206 |
| CURRENT OCCUPANT | 1933 W NASH ST       | MILWAUKEE, WI 53206 |
| CURRENT OCCUPANT | 3631 N 20TH ST       | MILWAUKEE, WI 53206 |
| CURRENT OCCUPANT | 3652 N 20TH ST       | MILWAUKEE, WI 53206 |
| CURRENT OCCUPANT | 3606 N 20TH ST       | MILWAUKEE, WI 53206 |
| CURRENT OCCUPANT | 3530 N 20TH ST       | MILWAUKEE, WI 53206 |
| CURRENT OCCUPANT | 1953 W FINN PL       | MILWAUKEE, WI 53206 |
| CURRENT OCCUPANT | 1945 W FINN PL       | MILWAUKEE, WI 53206 |
| CURRENT OCCUPANT | 3646A N 20TH ST      | MILWAUKEE, WI 53206 |
| CURRENT OCCUPANT | 3626 N TEUTONIA AVE  | MILWAUKEE, WI 53206 |
| CURRENT OCCUPANT | 3613 N 20TH ST       | MILWAUKEE, WI 53206 |
| CURRENT OCCUPANT | 3607 N 20TH ST       | MILWAUKEE, WI 53206 |
| CURRENT OCCUPANT | 3617 N 19TH ST       | MILWAUKEE, WI 53206 |
| CURRENT OCCUPANT | 3615 N TEUTONIA AVE  | MILWAUKEE, WI 53206 |
| CURRENT OCCUPANT | 3576 N TEUTONIA AVE  | MILWAUKEE, WI 53206 |
| CURRENT OCCUPANT | 1906 W FINN PL       | MILWAUKEE, WI 53206 |
| CURRENT OCCUPANT | 1959 W FINN PL       | MILWAUKEE, WI 53206 |
| CURRENT OCCUPANT | 3624 N 20TH ST       | MILWAUKEE, WI 53206 |
| CURRENT OCCUPANT | 3638 N TEUTONIA AVE  | MILWAUKEE, WI 53206 |
| CURRENT OCCUPANT | 1923 W NASH ST       | MILWAUKEE, WI 53206 |
| CURRENT OCCUPANT | 3627A N 20TH ST      | MILWAUKEE, WI 53206 |
| CURRENT OCCUPANT | 3603 N 20TH ST       | MILWAUKEE, WI 53206 |
| CURRENT OCCUPANT | 3629 N 19TH ST       | MILWAUKEE, WI 53206 |
| CURRENT OCCUPANT | 1963A W FINN PL      | MILWAUKEE, WI 53206 |
| CURRENT OCCUPANT | 1957 W FINN PL       | MILWAUKEE, WI 53206 |
| CURRENT OCCUPANT | 3646A N TEUTONIA AVE | MILWAUKEE, WI 53206 |

|                  |                      |                     |
|------------------|----------------------|---------------------|
| CURRENT OCCUPANT | 3617A N 20TH ST      | MILWAUKEE, WI 53206 |
| CURRENT OCCUPANT | 3625 N 19TH ST       | MILWAUKEE, WI 53206 |
| CURRENT OCCUPANT | 3602 N 20TH ST       | MILWAUKEE, WI 53206 |
| CURRENT OCCUPANT | 1963 W FINN PL       | MILWAUKEE, WI 53206 |
| CURRENT OCCUPANT | 3646 N 20TH ST       | MILWAUKEE, WI 53206 |
| CURRENT OCCUPANT | 1923A W NASH ST      | MILWAUKEE, WI 53206 |
| CURRENT OCCUPANT | 3627 N 20TH ST       | MILWAUKEE, WI 53206 |
| CURRENT OCCUPANT | 3617 N 20TH ST       | MILWAUKEE, WI 53206 |
| CURRENT OCCUPANT | 3607A N 20TH ST      | MILWAUKEE, WI 53206 |
| CURRENT OCCUPANT | 3621 N 19TH ST       | MILWAUKEE, WI 53206 |
| CURRENT OCCUPANT | 3574A N TEUTONIA AVE | MILWAUKEE, WI 53206 |
| CURRENT OCCUPANT | 3574 N TEUTONIA AVE  | MILWAUKEE, WI 53206 |
| CURRENT OCCUPANT | 3577 N 19TH ST       | MILWAUKEE, WI 53206 |
| CURRENT OCCUPANT | 1965 W FINN PL       | MILWAUKEE, WI 53206 |
| CURRENT OCCUPANT | 3630 N 20TH ST       | MILWAUKEE, WI 53206 |
| CURRENT OCCUPANT | 3622 N 20TH ST       | MILWAUKEE, WI 53206 |
| CURRENT OCCUPANT | 3621A N TEUTONIA AVE | MILWAUKEE, WI 53206 |

Total Records: 63

Radius: 250.0 feet and Center of Circle: 3621 N Teutonia AV

# 2017-2018 Plan of Operation for 3621 N TEUTONIA AV

## 1. Litter & Security Plans

How are the grounds kept clean?  Sweep  Pressure Wash  Pick Up Litter  Other: *Sweep business Next*

How often will grounds be cleaned?  Daily  Weekly  Other:

Who cleans the grounds?  Licensee  Building Owner  Employees  Hired Maintenance  Other:

How are noise issues prevented and/or addressed?  Security  Manager approaches customer(s)  Call Police  Signs Posted  
 Other:

Are there designated outdoor smoking areas?  No  Yes If Yes, Describe:

Number of garbage cans: Inside 6 Locations: *Bar, Pan room, VIP*  
Outside 3 Locations: *Side, front*

Is a crowd control barrier used?  No  Yes If Yes, Describe:

Number of restrooms: 2

Name of solid waste contractor: *City of Milwaukee*

Are there parking spaces on the premises?  No  Yes If Yes, list number of spaces: \_\_\_\_\_ and describe security plans:

Are there designated loading areas?  No  Yes If Yes, describe security plans:

Do you have security personnel on the premise?  No  Yes If Yes, how many? 5  
AND What are their responsibilities? *crowd control, ID checks, and pat down at door*  
What security equipment do they use? *Metal detector, flash lights*  
List their licensing, certification or training credentials: \_\_\_\_\_

Are there security cameras?  No  Yes If Yes, list all locations: *inside, outside*

Are searches and/or identification checks conducted upon entry?  No  Yes If Yes, describe: *We have a ID scanner and a light pat down*

## 2. Percentage of Sales (must total 100%)

Alcohol 80 % Food Sales 5 % Entertainment 15 % Other \_\_\_\_\_ %

## 3. Businesses On The Premises (choose all that apply):

- Restaurant  Cafe/Coffee Shop  Cocktail Lounge  Convenience Store  Other:  
 Night Club  Tavern  Banquet Hall  Sports Facility  
 Liquor Store  Hotel  Supermarket  Private/Fraternal/Veterans' Club

## 4. Hours of Operation and Age Restriction

Are there any changes to the current hours of operation or age restriction?  No  Yes If Yes, Describe:

Please Note: If you will be open earlier or later than the hours listed on your current license for even one event or holiday (for example, St. Patrick's Day, Brewers Opening Day, etc.) during the license period, this must be reported and printed on your license. Your hours of operation and age restriction are listed on your current license.

## 5. Floor Plan and Capacity

Are you requesting any changes to the floor plan or capacity?  No  Yes If Yes, Describe:

If requesting changes to the floor plan, submit a new floor plan with this application. Changes in floor plan include changing the location of tables, games, etc. within your current licensed premises. If your changes include adding any additional areas or square footage to your premises, or any renovations to the building will be done, a Permanent Extension of Premises application must be filed.

## 6. Sidewalk Dining (if renewing a current license)

Are there any changes to the sidewalk dining site plan?  No  Yes If Yes, submit an updated site plan with this application.

# PUBLIC ENTERTAINMENT PREMISES RENEWAL SUPPLEMENTARY APPLICATION

## 1. CURRENT APPROVED ENTERTAINMENT

The following types of entertainment have been approved for your current Public Entertainment Premises license:

Patrons Dancing, Jukebox, 1 Pool Table

## 2. ADDING ENTERTAINMENT

If applicable, check any entertainment you wish to ADD:

- |   |  |  |  |
|---|--|--|--|
| <input type="checkbox"/> Instrumental Musicians                         | <input type="checkbox"/> Bands                 | <input type="checkbox"/> Battle of the Bands | <input type="checkbox"/> Comedy Acts             |
| <input type="checkbox"/> Disc Jockey                                    | <input type="checkbox"/> Magic Shows           | <input type="checkbox"/> Poetry Readings     | <input type="checkbox"/> Dancing by Performers   |
| <input type="checkbox"/> Jukebox  | <input type="checkbox"/> Wrestling             | <input type="checkbox"/> Patron Contests     | <input type="checkbox"/> Patrons Dancing         |
| <input type="checkbox"/> Adult Entertainment/<br>Strippers/Erotic Dance | <input type="checkbox"/> Karaoke               | <input type="checkbox"/> Bowling Alley       | <input type="checkbox"/> Pool Tables             |
| <input type="checkbox"/> Motion Pictures                                | <input type="checkbox"/> Amusement Machines -- | <input type="checkbox"/> Concerts            | <input type="checkbox"/> Theatrical Performances |
| How many screens? _____   | How many? _____                                | Approx. # per year? _____                    | Approx. # per year? _____                        |
| <input type="checkbox"/> Other: _____                                   |  |  |  |

No entertainment changes can take place until approved by Common Council and a new license has been issued and posted on the premises.

## 3. REMOVING ENTERTAINMENT

If applicable, list any entertainment you wish to remove:

## 4. PROMOTERS/SOUND AMPLIFICATION

Will promoters ever be used for any of the entertainment?  No  Yes If Yes, Describe:

At any time will sound amplification be used?  No  Yes If Yes, Describe:

## 5. NOTARIZED SIGNATURES

I understand that after the license has been issued, a change to the plan of operation will require a written request to change and approval from the Common Council.

I agree to inform the City Clerk within 10 days of any substantial changes in the information supplied in this application.

I understand that I shall not willfully refuse to provide the services offered under this license, or add charges or require deposits not required of the general public because of race, color, sex, religion, national origin or ancestry, age, handicap, lawful source of income, marital status, sexual orientation, gender identity or expression, familial status or the fact that a person is now or has been a member of the military service, whether dressed in uniform or not; and shall not seek such information as a condition of employment, or penalize any employee or discriminate in the selection of personnel for training or promotion on the basis of such information.

I have knowledge of the City Ordinances currently regulating public entertainment, and understand that the license may be subject to suspension, non-renewal or revocation, if I violate any rule, law or regulation of the city of Milwaukee and State of Wisconsin.

SUBSCRIBED AND SWORN TO BEFORE ME

This 20<sup>th</sup> day of October, 2018

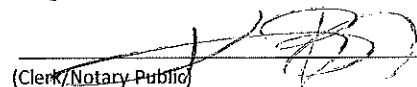
  
(Clerk/Notary Public)

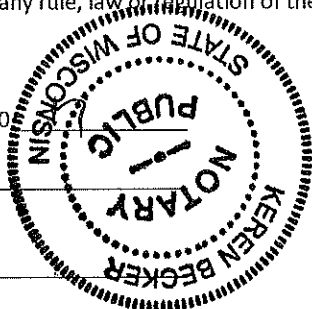

  
Agent/20% or More Shareholder/Partner

My Commission Expires 10/2/18

\*Notary Seal must be affixed.

\_\_\_\_\_  
Additional 20% or More Shareholder/Partner