

N.E. 1/4 SEC. 12, T.7N., R.21E.

269

(W. Capitol Dr.)

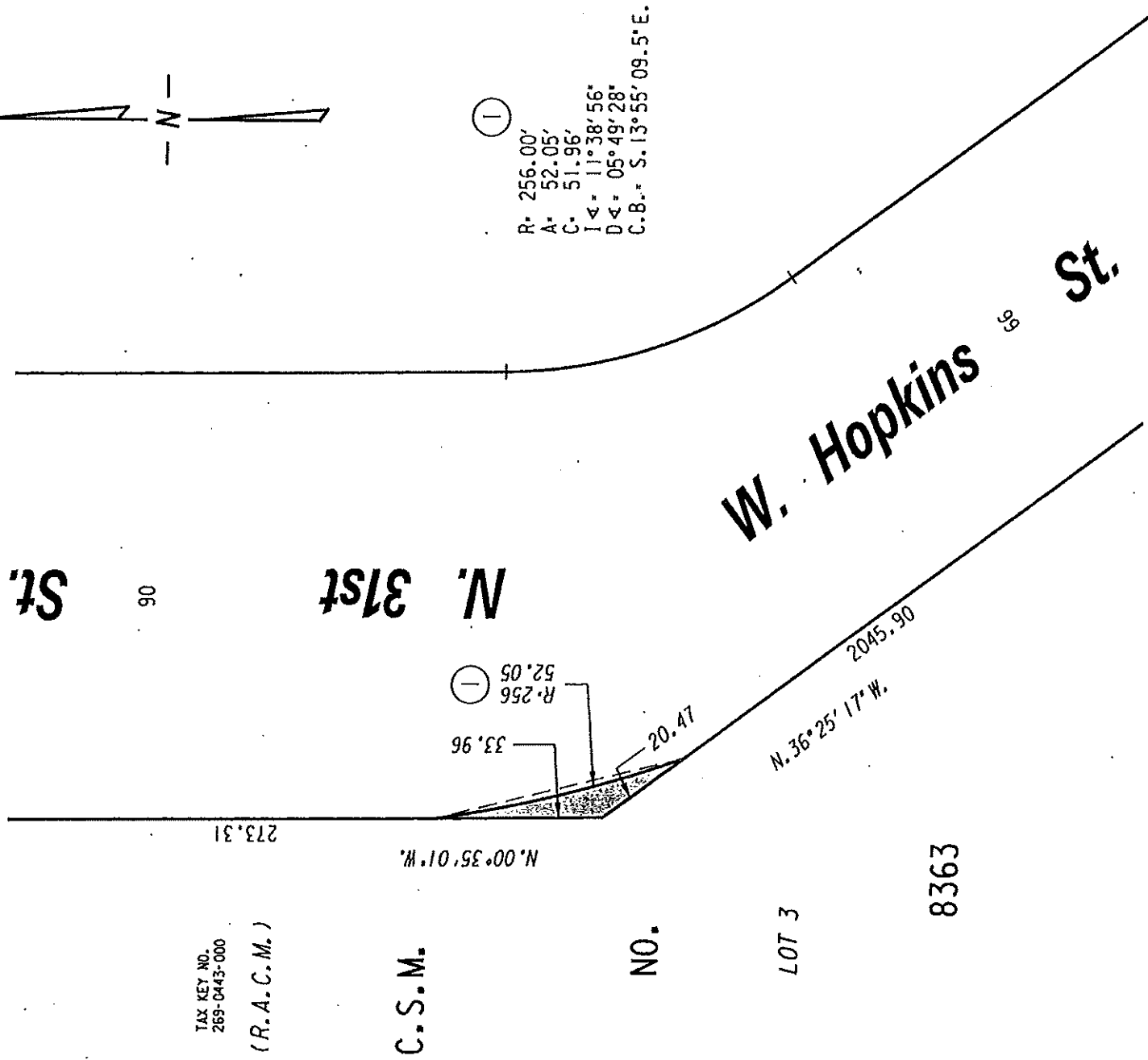

TAX KEY NO.
269-0443-000

(R.A.C.M.)

C.S.M.

PORTION OF PUBLIC STREET PROPOSED TO BE VACATED

EXHIBIT "A"
FILE NO. 140261
INFRASTRUCTURE SERVICES DIVISION

MILWAUKEE, WISCONSIN
ASSIGNED TO: W.E. FUCHS
CH'K'D. BY: W.E. FUCHS
DRAWN BY: W.E.F.
DATE: JUNE 23, 2014
PROJECT/GRANT NO.: WK52337347
SCALE: 1" = 30'
APPROVED BY:

[Signature]
CITY ENGINEER

[Signature]
CENTRAL DRAFTING & RECORDS MANAGER