



CITY OF MILWAUKEE
OFFICE OF THE CITY CLERK

Tuesday, May 02, 2023

COMMITTEE MEETING NOTICE

AD 13

WILTGEN, Robert L, Agent
WHO'S ON LAYTON MKE LLC
8789 S Buckhorn Grove WA
Franklin, WI 53132

You are requested to attend a hearing which is to be held in Room 301-B, Third Floor, City Hall or you may attend virtually using the link below.

Tuesday, May 16, 2023 at 09:00 AM

The access code is <https://meet.goto.com/500790805>. If you wish to call in: +1 (646) 749-3122 and use Access Code: 500-790-805. Please see the enclosed best practices document for further instructions.

Regarding: Your Class B Tavern, Public Entertainment Premises and Food Dealer License Applications Requesting Instrumental Musicians, Disc Jockey, Jukebox, Bands, Karaoke, 5 Amusement Machines and Patrons Dancing as agent for "WHO'S ON LAYTON MKE LLC" for "WHO'S ON LAYTON MKE LLC" at 512 W LAYTON Av.

There is a possibility that your application may be denied for one or more of the following reasons: The recommendation of the committee regarding the application shall be based on evidence presented at the hearing. Per MCO 85-2.7-4, probative evidence concerning whether or not a new license should be granted may be presented on the following subjects: whether or not the applicant meets the municipal requirements, the appropriateness of the location and premises where the licensed premises is to be located and whether use of the premises for the purposes or activities permitted by the license would tend to facilitate a public or private nuisance or create undesirable neighborhood problems such as disorderly patrons, unreasonably loud noise, litter, and excessive traffic and parking congestion. Probative evidence relating to these matters may be taken from the plan of operation submitted with the license application, if any, but shall not include the content of any music. Evidence regarding the fitness of the location of the premises to be maintained as the principal place of business, including but not limited to whether there is an overconcentration of businesses of the type for which the license is sought; whether the proposal is consistent with any pertinent neighborhood business or development plans, or the location's proximity to areas where children are typically present. The applicant's record in operating similarly licensed premises; and whether or not the applicant has been charged with or convicted of any felony, misdemeanor, municipal offense or other offense, the circumstances of which substantially relate to the activity to be permitted by the license being applied for or any other factor which reasonably relates to the public health, safety or welfare may also be considered. See attached police report or correspondence.

Notice for applicants with warrants or unpaid fines: Proof of warrant satisfaction or payment of fines must be submitted at the hearing on the above date and time. Failure to comply with this requirement may result in a delay of the granting/denial of your application.

Failure to appear at this meeting may result in the denial of your license. Individual applicants must appear only in person or by an attorney. Corporate or Limited Liability applicants must appear only by the agent designated on the application or by an attorney. Partnership applicants must appear by a partner listed on the application or by an attorney. If you wish to do so and at your own expense, you may be accompanied by an attorney of your choosing to represent you at this hearing.

You will be given an opportunity to speak on behalf of the application and to respond and challenge any charges or reasons given for the denial. No petitions can be accepted by the committee, unless the people who signed the petition are present at the committee hearing and willing to testify. You may present witnesses under oath and you may also confront and cross-examine opposing witnesses under oath. If you have difficulty with the English language, you should bring an interpreter with you, at your expense, so that you can answer questions and participate in your hearing.

You may examine the application file at this office during regular business hours prior to the hearing date. Inquiries regarding this matter may be directed to the person whose signature appears below.

Limited parking for persons attending meetings in City Hall is available at reduced rates (5 hour limit) at the Milwaukee Center on the southwest corner of East Kilbourn and North Water Street. Parking tickets must be validated in the first floor information booth in City Hall.

PLEASE NOTE: Upon reasonable notice, efforts will be made to accommodate the needs of disabled individuals through sign language interpreters or other auxiliary aids. For additional information or to request this service, contact the Council Services Division ADA Coordinator at (414) 286-2998, Fax - (414) 286-3456, TDD - (414) 286-2025.

JIM OWCZARSKI, CITY CLERK

BY: _____
Jim Cooney
License Division Manager

If you have questions regarding this notice, please contact the License Division at (414) 286-2238.

200 E. Wells Street, Room 105, City Hall, Milwaukee, WI 53202. www.milwaukee.gov/license
Phone: (414) 286-2238 Fax: (414) 286-3057 Email Address: License@milwaukee.gov

Date: 04/07/23
Officer: Xavier Benitez

City of Milwaukee Police Department
90-5-1.5 Crime Prevention Survey
Tavern Inspection

Name of Premise: Who's On Layton
Address: 512 W. Layton Ave
Phone:

Owner: Wilgen, Robert L.
Owner address: 8789 S. Buckhorn Ave
City State Zip: Franklin WI 53132
Owner Phone: 414 213-6817
Owner email: bobby@creamcityconcepts.com

Licensee/Agent: Same
Home Address:
City State Zip:
Phone:
Email:

Preferred contact: by phone

Location currently open: YES NO

Projected open date: 06/01/23

Day's open: S M T W Th F SA ALL

Hours of Operation: Sun: 10am-2am 24 hours Y N
Mon: 11am-2am
Tue: 11am-2am
Wed: 11am-2am
Thu: 11am-2am
Fri: 11am-2:30am
Sat: 11am-2:30am

Premise Type: Tavern/Bar
Restaurant
Other:

Licenses currently held:

- Alcohol: Yes No Class: #:
- Tobacco: Yes No #:
- Food: Yes No #:
- Extended Hours: Yes No #:
- Secondhand Dealer: Yes No Type: #:
- Other: Yes No Type: #:
- Other: Yes No Type: #:

Exterior Survey:

1. Is the area around the location clean? Yes No
2. What surrounds the location? (Check all the apply)
 - a. Park
 - b. School
 - c. Youth Center
 - d. Church
 - e. Tavern(s) If so, how many
 - f. Residential
 - g. Other businesses
 - h. Other:
3. Can you see from the outside of the location into the interior Yes No
4. Can you see the employees inside of the location from the outside Yes No
5. Are exterior windows free of signage Yes No
6. Is there a parking lot Yes No
7. Is the parking lot clean? Yes No
8. Off-Street parking Yes No
9. Is the parking lot well lit? Yes No
10. Valet Parking Yes No
 - a. Will this lot have a guard? Yes No
 - b. Will this lot have cameras? Yes No
11. Are there areas where a person could conceal themselves Yes No
12. Is there exterior lighting? Yes No. Does it appears to be adequate Yes No
13. Exterior Payphone? Yes No
14. Are there No Loitering Signs posted? Yes No
15. Are there exterior security cameras Yes No How Many:
16. Are the address numbers prominently displayed and easy to see Yes No

Camera Survey:

17. Does this location have security cameras? Yes No
18. Are they in working order? Yes No
19. What format are the cameras?
 - a. Color Yes No
 - b. Digital Yes No
 - c. Recorded Yes No
20. How long is footage stored for later viewing:
21. Are there exterior cameras Yes No How many:
22. Are there interior cameras Yes No How many:
23. Do all employees know how to retrieve recorded digital images/footage? Yes No

24. Cameras located in parking lot Yes No How many

Interior Survey:

- 25. What is the planned capacity 99
- 26. What is the minimum number of employees That will be on premise 3
- 27. Is the storeowner willing to be a standing complainant regarding loitering? Yes No
 - a. If yes have them fill out the standing complaint form and give them two of the commercial signs Yes No
- 28. Is the interior of the location neat and clean? Yes No
- 29. Does an interior camera face the entrance/exit? Yes No
- 30. Is there a lockable area that separates employees from customers? Yes No
- 31. Are emergency and non-emergency numbers posted near the phone? Yes No
- 32. Does the owner know how to contact their police district directly? Yes No
 - a. Did you provide a district contact guide to the owner? Yes No

Security

- 33. How many security personnel are going to be employed: 3
- 34. How will they be deployed: Interior
- 35. What days will they be deployed Mon Tue Wed Thu Fri Sat Sun
- 36. Will the security be managed by business or contracted
- 37. Will they be armed Yes No
- 38. What type of security measures to be used:
 - Wanding/metal detector
 - ID Scanner
 - Dress Code
 - Cover Charge
 - Age restriction 21 after certain hours or accompanied by parent
 - Other

ADDITIONAL COMMENTS/RECOMMENDATIONS:

The location is currently under construction. The agent is a responsible seasoned business owner with other businesses within the city. The agent stated that he is going to install a 16 camera video system. The video footage will be stored at least 30 days and able to be accessed onsite or via a cell application. The exterior will have 5 cameras and 11 will be installed in the inter. The agent discussed the camera placement during our interaction. Also discussed was having security on the weekends and special events.



Concentration Map for 512 W Layton Ave

Area of Interest (AOI) Information

Area : 21,862,585.72 ft²

Mar 30 2023 11:46:54 Central Daylight Time

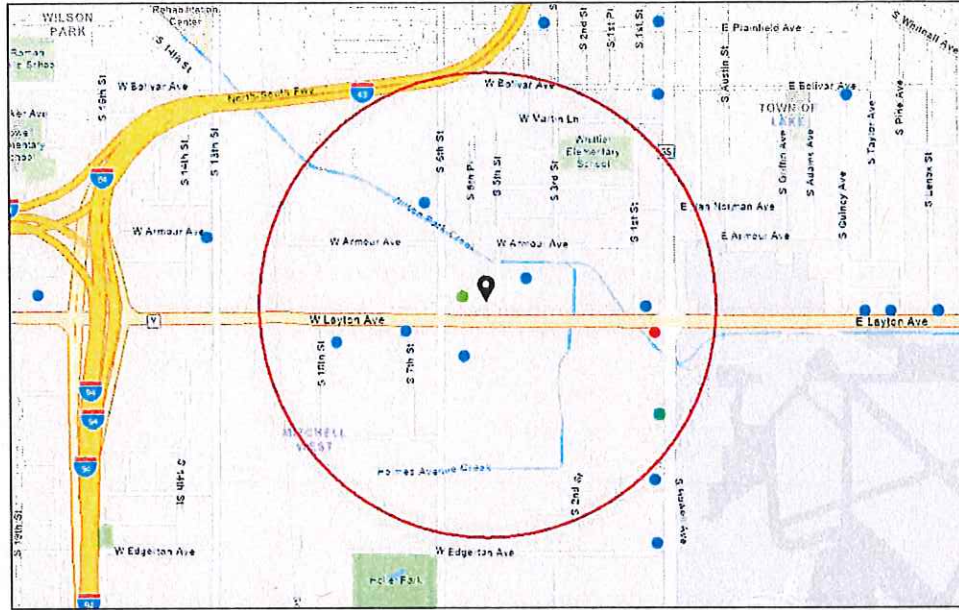

- Alcohol Licenses (active)
- Class A Liquor and Malt
 - Class B Tavern
 - Class B Fermented Malt Beverage
 - Class C Wine Retailer

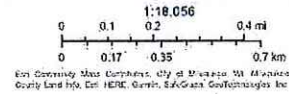

Summary

Name	Count	Area(ft ²)	Length(mi)
Alcohol Licenses	11		

Alcohol Licenses

#	Legal Entity	Trade Name	Licensee	Address	License Type Name	Total Capacity	Expiration Date	Count
1	AIRPORT PIZZA ROC, INC	Rocky Rococo Pizza & Pasta	EARL W RAMBO, Agt	4849 S HOWELL AV	Class B Fermented Malt Beverage Retailer's License	98	4/15/2023, 7:00 PM	1
2	703 CLUB, INC	703 CLUB	THERESA R SOLLAZO, Agt	703 W LAYTON AV	Class B Tavern License	61	6/29/2023, 7:00 PM	1
3	GMF Hotel, LLC	Courtyard By Marriott	ANTHONY S BEER, Agt	4620 S 5th ST	Class B Tavern License	115	9/1/2023, 7:00 PM	1
4	Koi Japanese Cuisine, LLC	Koi Japanese Cuisine	Zhou W Ni, Agt	552 W Layton AV E	Class B Fermented Malt Beverage Retailer's License		9/22/2023, 7:00 PM	1
5	DEV Management LLC	Holiday Inn and Suites Milwaukee Airport	Jigar Chaudhari, Agt	545 W Layton AV	Class B Tavern License		10/2/2023, 7:00 PM	1
6	Koi Japanese Cuisine, LLC	Koi Japanese Cuisine	Zhou W Ni, Agt	552 W Layton AV E	Class C Wine Retailer's License		9/22/2023, 7:00 PM	1
7	Lucky Petroleum LLC	Airport Vineyard	AMRIT P KAUR, Agt	111 W LAYTON AV	Class A Malt & Class A Liquor License		11/3/2023, 7:00 PM	1
8	EL FUEGO, LTD	El Beso Mexican Restaurante & Cantina	ANDREAS BOURAXIS, Agt	909 W LAYTON AV	Class B Tavern License	500	10/27/2023, 7:00 PM	1
9	BURKANI INVESTMENT GROUP LLC	Tsunami	Mahmoud S Kadadha, Agt	130 W LAYTON AV	Class B Tavern License		10/30/2023, 7:00 PM	1
10	The FarmHouse Studio LLC	The FarmHouse Paint and Sip	Jesus E Nanez Perez, Agt	4507 S 6th ST	Class B Tavern License	99	1/4/2024, 6:00 PM	1
11	AIRPORT PIZZA ROC, INC	Rocky Rococo Pizza & Pasta	EARL W RAMBO, Agt	4849 S HOWELL AV	Class B Fermented Malt Beverage Retailer's License	98	4/15/2024, 7:00 PM	1

Establishments within a 0.5 miles radius centered on area of interest.



Tuesday, May 02, 2023



Notice of Public Hearing

Blank Notice

WILTGEN, Robert L, Agent

WHO'S ON LAYTON at 512 W LAYTON Av

Class B Tavern, Public Entertainment Premises and Food Dealer License Applications Requesting Instrumental Musicians, Disc Jockey, Jukebox, Bands, Karaoke, 5 Amusement Machines and Patrons Dancing

Tuesday, May 16, 2023 at 9:00 AM

To whom it may concern:

The above application has been made by the above named applicant(s). This requires approval from the Licenses Committee and the Common Council of the City of Milwaukee. The hearing before the Licenses Committee will take place on 5/16/2023 at 9:00 AM in Room 301-B, Third Floor, City Hall. This is a public hearing. Those wishing to view the proceeding are able to do so via the City Channel – Channel 25 on Spectrum Cable – or on the Internet at <http://city.milwaukee.gov/citychannel>. Those wishing to provide oral testimony via phone or internet are asked to contact the staff assistant, Yadira Melendez at (414) 286-2775 or stasst5@milwaukee.gov for necessary information. Please make such requests no later than one business day prior to the start of the meeting. You are not required to attend the hearing, but please see the information below if you would like to provide testimony. Once the Licenses Committee makes its recommendation, this recommendation is forwarded to the full Common Council for approval at its next regularly scheduled hearing.

Important details for those wishing to provide information for the Licenses Committee to consider when making its recommendation:

1. The license application is scheduled to be heard at the above time. Due to other hearings running longer than scheduled, you may have to wait some time to provide your testimony.
2. You must appear in person and testify as to matters that you have personally experienced or seen. (You cannot provide testimony for your neighbor, parent or anyone else; this is considered hearsay and cannot be considered by the committee.)
3. No letters or petitions can be accepted by the committee (unless the person who wrote the letter or the persons who signed the petition are present at the committee hearing and willing to testify).
4. Persons opposed to the license application are given the opportunity to testify first; supporters may testify after the opponents have finished.
5. When you are called to testify, you will be sworn in and asked to give your name, and address. (If your first and/or last names are uncommon please spell them.)
6. You may then provide testimony.
 - a. Include only information relating to the above license application.
 - b. Include only information you have personally witnessed or seen.
 - c. Provide concise and relevant information detailing how this business has affected or may affect the peaceful enjoyment of your neighborhood.
 - d. If by the time you have the opportunity to testify, the information you wish to share has already been provided to the committee, you may state that you agree with the previous testimony. Redundant or repetitive testimony will not assist the committee in making its recommendation.
7. After giving your testimony, the members of the Licenses Committee and the licensee may ask questions regarding the testimony you have given or other factors relating to the license application.
8. Business Competition is not a valid basis for denial or non-renewal of a license.

Please Note: If you have submitted an objection to the above application your objection cannot be considered by the committee unless you personally testify at the hearing.

OCCUPANT	MAIL ADDRESS	CITY STATE ZIP
CURRENT OCCUPANT	335 W ARMOUR AVE	MILWAUKEE, WI 53207-5827
CURRENT OCCUPANT	341 W ARMOUR AVE	MILWAUKEE, WI 53207-5827
CURRENT OCCUPANT	403 W ARMOUR AVE	MILWAUKEE, WI 53207-5829
CURRENT OCCUPANT	409 W ARMOUR AVE	MILWAUKEE, WI 53207-5829
CURRENT OCCUPANT	417 W ARMOUR AVE	MILWAUKEE, WI 53207-5829
CURRENT OCCUPANT	423 W ARMOUR AVE	MILWAUKEE, WI 53207-5829
CURRENT OCCUPANT	429 W ARMOUR AVE	MILWAUKEE, WI 53207-5829
CURRENT OCCUPANT	437 W ARMOUR AVE	MILWAUKEE, WI 53207-5829
CURRENT OCCUPANT	4561 S 5TH ST	MILWAUKEE, WI 53207-5858
CURRENT OCCUPANT	4719 S 6TH ST	MILWAUKEE, WI 53221-2440
CURRENT OCCUPANT	511 W ARMOUR AVE	MILWAUKEE, WI 53207-5831
CURRENT OCCUPANT	517 W ARMOUR AVE	MILWAUKEE, WI 53207-5831
CURRENT OCCUPANT	525 W ARMOUR AVE	MILWAUKEE, WI 53207-5831
CURRENT OCCUPANT	700 W LAYTON AVE# A1	MILWAUKEE, WI 53221-2425
CURRENT OCCUPANT	700 W LAYTON AVE# A10	MILWAUKEE, WI 53221-2425
CURRENT OCCUPANT	700 W LAYTON AVE# A11	MILWAUKEE, WI 53221-2425
CURRENT OCCUPANT	700 W LAYTON AVE# A12	MILWAUKEE, WI 53221-2425
CURRENT OCCUPANT	700 W LAYTON AVE# A2	MILWAUKEE, WI 53221-2425
CURRENT OCCUPANT	700 W LAYTON AVE# A3	MILWAUKEE, WI 53221-2425
CURRENT OCCUPANT	700 W LAYTON AVE# A4	MILWAUKEE, WI 53221-2425
CURRENT OCCUPANT	700 W LAYTON AVE# A5	MILWAUKEE, WI 53221-2425
CURRENT OCCUPANT	700 W LAYTON AVE# A6	MILWAUKEE, WI 53221-2425
CURRENT OCCUPANT	700 W LAYTON AVE# A7	MILWAUKEE, WI 53221-2425
CURRENT OCCUPANT	700 W LAYTON AVE# A8	MILWAUKEE, WI 53221-2425
CURRENT OCCUPANT	700 W LAYTON AVE# A9	MILWAUKEE, WI 53221-2425
CURRENT OCCUPANT	700 W LAYTON AVE# B1	MILWAUKEE, WI 53221-2425
CURRENT OCCUPANT	700 W LAYTON AVE# B10	MILWAUKEE, WI 53221-2425
CURRENT OCCUPANT	700 W LAYTON AVE# B11	MILWAUKEE, WI 53221-2425
CURRENT OCCUPANT	700 W LAYTON AVE# B12	MILWAUKEE, WI 53221-2425
CURRENT OCCUPANT	700 W LAYTON AVE# B2	MILWAUKEE, WI 53221-2425
CURRENT OCCUPANT	700 W LAYTON AVE# B3	MILWAUKEE, WI 53221-2425
CURRENT OCCUPANT	700 W LAYTON AVE# B4	MILWAUKEE, WI 53221-2425
CURRENT OCCUPANT	700 W LAYTON AVE# B5	MILWAUKEE, WI 53221-2425
CURRENT OCCUPANT	700 W LAYTON AVE# B6	MILWAUKEE, WI 53221-2425
CURRENT OCCUPANT	700 W LAYTON AVE# B7	MILWAUKEE, WI 53221-2425
CURRENT OCCUPANT	700 W LAYTON AVE# B8	MILWAUKEE, WI 53221-2425
CURRENT OCCUPANT	700 W LAYTON AVE# B9	MILWAUKEE, WI 53221-2425
CURRENT OCCUPANT	700 W LAYTON AVE# C1	MILWAUKEE, WI 53221-2425
CURRENT OCCUPANT	700 W LAYTON AVE# C10	MILWAUKEE, WI 53221-2425
CURRENT OCCUPANT	700 W LAYTON AVE# C11	MILWAUKEE, WI 53221-2425
CURRENT OCCUPANT	700 W LAYTON AVE# C12	MILWAUKEE, WI 53221-2425
CURRENT OCCUPANT	700 W LAYTON AVE# C13	MILWAUKEE, WI 53221-2425
CURRENT OCCUPANT	700 W LAYTON AVE# C14	MILWAUKEE, WI 53221-2425
CURRENT OCCUPANT	700 W LAYTON AVE# C2	MILWAUKEE, WI 53221-2425
CURRENT OCCUPANT	700 W LAYTON AVE# C3	MILWAUKEE, WI 53221-2425
CURRENT OCCUPANT	700 W LAYTON AVE# C4	MILWAUKEE, WI 53221-2425

CURRENT OCCUPANT	700 W LAYTON AVE# C5	MILWAUKEE, WI 53221-2425
CURRENT OCCUPANT	700 W LAYTON AVE# C6	MILWAUKEE, WI 53221-2425
CURRENT OCCUPANT	700 W LAYTON AVE# C7	MILWAUKEE, WI 53221-2425
CURRENT OCCUPANT	700 W LAYTON AVE# C8	MILWAUKEE, WI 53221-2425
CURRENT OCCUPANT	700 W LAYTON AVE# C9	MILWAUKEE, WI 53221-2425
CURRENT OCCUPANT	700 W LAYTON AVE# D1	MILWAUKEE, WI 53221-2425
CURRENT OCCUPANT	700 W LAYTON AVE# D10	MILWAUKEE, WI 53221-2425
CURRENT OCCUPANT	700 W LAYTON AVE# D11	MILWAUKEE, WI 53221-2425
CURRENT OCCUPANT	700 W LAYTON AVE# D12	MILWAUKEE, WI 53221-2425
CURRENT OCCUPANT	700 W LAYTON AVE# D13	MILWAUKEE, WI 53221-2425
CURRENT OCCUPANT	700 W LAYTON AVE# D14	MILWAUKEE, WI 53221-2425
CURRENT OCCUPANT	700 W LAYTON AVE# D15	MILWAUKEE, WI 53221-2425
CURRENT OCCUPANT	700 W LAYTON AVE# D2	MILWAUKEE, WI 53221-2425
CURRENT OCCUPANT	700 W LAYTON AVE# D3	MILWAUKEE, WI 53221-2425
CURRENT OCCUPANT	700 W LAYTON AVE# D4	MILWAUKEE, WI 53221-2425
CURRENT OCCUPANT	700 W LAYTON AVE# D5	MILWAUKEE, WI 53221-2425
CURRENT OCCUPANT	700 W LAYTON AVE# D6	MILWAUKEE, WI 53221-2425
CURRENT OCCUPANT	700 W LAYTON AVE# D7	MILWAUKEE, WI 53221-2425
CURRENT OCCUPANT	700 W LAYTON AVE# D8	MILWAUKEE, WI 53221-2425
CURRENT OCCUPANT	700 W LAYTON AVE# D9	MILWAUKEE, WI 53221-2425

Blank Notice

Total Records: 66

Radius 600. 0 feet and Center of the Circle: 512 W Layton Av



BUSINESS LICENSE PLAN OF OPERATION

ccl-busplan 5/12/2020

Office of the City Clerk License Division
200 E. Wells St. Room 105, Milwaukee, WI 53202
(414) 286-2238 www.milwaukee.gov/license e-mail address: license@milwaukee.gov

1. Type of Business

Applying for: Extended Hours (12AM to 5AM) - If a food establishment, check all that apply: Delivery Drive Thru Dining Room
 Self Service Laundry Massage Establishment Filling Station
 Other (supplemental application for specific license also required)

Provide a detailed description of the type of business you plan on operating:

Restaurant & Bar

Do you have any experience operating this type of business? No Yes If yes, explain: 18 years. 9 in ownership who's on Third, Oak Panel, Third St Turner

2. Business Operations

- a. Proposed Opening Date: 6/1/23
- b. Is this premise under construction? No Yes If yes, list estimated completion date: 6/1/23
- c. Is this a franchise? No Yes
- d. Is this premises currently licensed? No Yes If yes, list type of license: _____
- e. Is the current licensee operating? No Yes If no, list date closed: Unknown
- f. Do you have future plans for other businesses, licenses or permits at this location? No Yes
If yes, explain: _____
- g. Have you previously held an Extended Hours License in Milwaukee? No Yes
If yes, list address(es): 2am / 230am Class B 1007, 1033, 1110 N DR. MILK DR.
- h. Are other businesses operating in the same building? No Yes If yes, describe: _____

3. Litter & Noise

- a. How are grounds kept clean? Sweep Pressure Wash Pick Up Litter Other: _____
- b. How often will grounds be cleaned? Daily Weekly As Needed Monthly Other: _____
- c. Grounds cleaned by: Licensee Building Owner Employees Hired Maintenance Other: _____
- d. How are noise issues prevented and/or addressed? Security Manager approaches customer(s) Call Police
 Signs Posted Other: _____
- e. Will a sound amplification system be used? No Yes If yes, describe: Standard Restaurant Speakers

4. Smoking & Sanitation

- a. Are there designated outdoor smoking areas? No Yes If yes, describe: Patio
- b. Number of Garbage Cans: Inside: 10 Locations: Dining Room, Bar, Kitchen, EXITS
Outside: 2 Locations: In gated area
- c. Is a crowd control barrier used? No Yes If yes, describe: 99% of time not needed, if capacity will hold line
- d. How many restrooms are on the premises? 2
- e. Name of solid waste contractor: Advanced Disposal Waste Management Other: EA626

5. Security

- a. Are there onsite parking spaces? No Yes If yes, how many? 50 and describe the parking security plan: Cameras, exterior lighting
- b. Is there a loading zone? No Yes If yes, describe the loading area security plan: _____
- c. Will you have security personnel on premise? No Yes If yes, how many? 1-4 and answer the following:
 What are their responsibilities? ID checks, bar back, cleaning, monitoring
 Is security equipment used? No Yes If yes, describe _____
 List their licensing, certification, or training credentials _____
- d. Will there be security cameras? No Yes If yes, how many? 16 and list locations: entire indoor & outdoor areas
- e. Will searches/identification checks be done upon entry? No Yes If yes, describe _____

6. Percentage of Sales (must total 100%)

Alcohol <u>49.00</u> %	Food <u>50</u> %	Secondhand Merchandise _____ %	Precious Metals & Gems _____ %
Entertainment <u>0</u> %	Cigarettes <u>1</u> %	_____ %	_____ %
Pawnbroker Activity _____ %	Salvaged Materials _____ % (such as scrap metal)	Personal Services (such as tattoo, body piercing, salon, tailor, tanning, etc.) _____ %	Other _____ % Describe: _____

7. Businesses/Licenses on the Premises (check all that apply)

- Type 1**
- Full Service Restaurant Cafe/Coffee Shop Deli or Fast Food Restaurant Private/Fraternal/Veterans Club
- Night Club Tavern Cocktail Lounge Teen Club
- Banquet Hall Sports Facility Bowling Alley
- Hotel/Motel: Number of Floors: _____ Number of Rooms: _____
 Rooming House: Number of Floors: _____ Number of Rooms: _____

- Type 2**
- Liquor Store Corner Store Supermarket Convenience Store
- Gas Station Amusement/Phonograph Distributor Recycling, Salvage or Towing
- Used Car Dealer Personal Service Establishment
(such as tattoo business, hair salon, tailor, etc.) Recording Studio
- What other licenses/permits will you hold at this location? (check all that apply)
- Occupancy Permit Cigarette & Tobacco Gas Station Extended Hours Class "B" Tavern Weights & Measures
- Secondhand Dealer Precious Metal & Gem Other: _____

8. Legal Capacity (only if a Type 1 premises in #7 above)

Capacity 99 (Call the Milwaukee Development Center at 414-286-8211 if you have questions.)

9. Premises Description

- a. Identify all area(s) of the premises that will be used in operating this business (include areas used only for storage):
 1st Floor 2nd Floor Basement/Storage Patio Beer Garden Sidewalk Café Deck Rooftop
 Other: Describe: _____
- b. Describe Location: Major Thoroughfare Secondary Street Other: _____
- c. Nearest Major Cross Street: 5th & Layton
- d. Describe Building: Free Standing Building Strip Mall Other: _____
- e. Describe Premises Structure: Single Story Multi-Story - # of Stories _____ Other: _____
- f. Describe Surrounding Area: Commercial Residential Industrial Other: _____
- g. Building Owner Name: Bobby Wilton Phone Number: 414-213-6817
 Building Owner Address: 8789 S Buckhorn Grove Way Franklin, WI 53132

10. Hours of Operation & Customers

Will customers be entering the premises? No Yes

Day of the Week	Proposed Hours of Operation		Average Number of Customers Expected per Day	Age Range of Customers	Description of Other Customers
	Open (include start time)	Close (include end time)			
Sunday	10 am	2 am	100	ALL AGES 21+ after 9	None
Monday	11 am	2 am	75		None
Tuesday	11 am	2 am	75		None
Wednesday	11 am	2 am	100		None
Thursday	11 am	2 am	100		None
Friday	11 am	2:30 am	300		None
Saturday	10 am	2:30 am	400		None

An extended hours establishment license is required for any convenience store, filling station, personal service establishment (such as tattoo, body piercing, salon, tanning, etc.), recording studio or restaurant which is open between the hours of 12:00 am and 5:00 am.

Alcohol establishments are limited to Class A (8:00 am to 9:00 pm) Sunday thru Saturday.

Permitted hours of operation for Class B (5:00 am to 2:00 am) Sunday thru Thursday, 6:00 am to 2:30 am Friday & Saturday.

Hours for an outdoor closing hours are 10:00 pm Sunday, Thursday, Friday & Saturday, unless a different time is otherwise established by the Common Council in its approval of the license application.

11. Signature(s)

 Signature of Sole Proprietor, Partner, or 20% or more Shareholder
 (If there are no 20% or more shareholders,
 Corporate Officer—print name/title and sign)

 Signature of additional partner or 20% or more shareholder

See Application Information for a complete list of all required application forms.



ALCOHOL BEVERAGE & PUBLIC ENTERTAINMENT PREMISES SUPPLEMENTAL APPLICATION

Office of the City Clerk License Division
200 E. Wells St. Room 105, Milwaukee, WI 53202
(414) 286-2238 e-mail address: license@milwaukee.gov www.milwaukee.gov/license

Legal Entity Name: Whos on hayton MKE, LLC

Premise Address: 512 W hayton Ave Milwaukee, WI 53207

Proximity of Premises to Church, School, Daycare Center or Hospital

Is the building within 300 feet of any church, school, daycare center or hospital? No Yes

"Service Bar Only" Designation

If applying for Class B or C license, are you applying for "Service Bar Only"? No Yes

Service Bar Only means customers cannot sit at the bar. Alcohol is served to employees who serve patrons seated at tables. No stools, chairs or other articles of furniture shall be placed at the service bar for patrons to sit upon.

Business Information

a) Are you taking out this application for anyone that may not be eligible for a license? No Yes

If yes, list their name and address: _____

b) Will the agent, a partner or the individual licensee be conducting the day-to-day operations of the business? No Yes

If no, list the name and address of the person(s) who will: _____

Class B Applicants: If the agent, a partner or the individual licensee will not be conducting the day-to-day operations of the business, the person(s) listed above must obtain a Class B Managers license.

c) Does anyone else have money invested or any other interest in this business? No Yes

If yes, explain: Paul Roman - Partner DJ Cartledge - Silent Partner

d) Have you made an agreement with anyone to repay any loan or any other payments based upon income from the business?

No Yes If yes, list name and address: _____

Property Information (New & Transfer Applicants Only)

a) Do you own or lease the building? Own Lease

b) Who owns the fixtures (for example, coolers, etc.)? Applicant

c) Are you purchasing the stock and/or fixtures? No Yes If yes, amount paid \$ _____

d) Total amount paid for business \$ 0

e) Total amount paid for goodwill of the business \$ 0

Goodwill comprises the reputation and customer relationships of an existing business. If the price you pay for the business exceeds the fair market value of all of the rest of the assets of the business, the excess may be considered goodwill.

f) Have you made arrangements with the seller for payment of personal property taxes? No Yes

Lease Information (New & Transfer Applicants who are leasing the premises only)

a) Date lease begins _____ Ends _____

b) Monthly rental \$ _____

c) Do you have an option to renew the lease? No Yes

d) Does your lease allow for assignment to another party without the consent of the owner? No Yes

e) For what length of time have you been guaranteed occupancy (number of years)? _____

Lease Information (Continued)

- f) In addition to paying the monthly rental, will you have to pay anything additional to the owner of the building to guarantee performance of the lease? No Yes If yes, explain _____
- g) Does the present owner or occupant object to the granting of your license? No Yes
If yes, explain _____

Change of Agent Applicants Only

Have there been any changes to the floor plan since the last application was submitted? No Yes
If no, a new floor plan is not required. If yes, submit a new floor plan and explain the change(s):

Signature

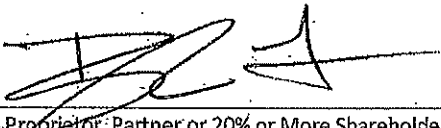

Signature of Sole Proprietor, Partner or 20% or More Shareholder
(If no 20% or more Shareholder, Corporate Officer - print name/title and sign)

Note: All information contained in this application is subject to approval by the Common Council.
Deviating from approved plan of operation will subject licensee to citations, and/or suspension or non-renewal of the license.
Contact the License Division for information on how to request changes.

New and transfer of premises applicants must submit the following:

- Detailed floor plan
- If a restaurant, copy of the menu



PUBLIC ENTERTAINMENT PREMISES LICENSE SUPPLEMENTAL APPLICATION

Office of the City Clerk License Division
200 E. Wells St. Room 105, Milwaukee, WI 53202
(414) 286-2238 www.milwaukee.gov/license e-mail address: license@milwaukee.gov

PREMISES ADDRESS: 512 W Layton Ave Milwaukee, WI 53207

TYPE OF ENTERTAINMENT (CHECK ALL THAT APPLY)

- | | | | |
|---|---|---|---|
| <input checked="" type="checkbox"/> Instrumental Musicians | <input type="checkbox"/> Battle of the Bands | <input type="checkbox"/> Dancing by Performers | <input checked="" type="checkbox"/> Amusement Machines
How many? <u>5</u> |
| <input checked="" type="checkbox"/> Bands | <input type="checkbox"/> Comedy Acts | <input type="checkbox"/> Adult Entertainment/
Strippers/Erotic Dance | <input type="checkbox"/> Concerts
Approx. # per year? _____ |
| <input type="checkbox"/> Bowling Alley
How many? _____ | <input checked="" type="checkbox"/> Disc Jockey | <input type="checkbox"/> Wrestling | <input type="checkbox"/> Theatrical Performances
Approx. # per year? _____ |
| <input type="checkbox"/> Pool Tables
How many? _____ | <input type="checkbox"/> Magic Shows | <input type="checkbox"/> Patron Contests | <input checked="" type="checkbox"/> Jukebox |
| <input type="checkbox"/> Motion Pictures (movies by
admission) - How many? _____ | <input type="checkbox"/> Poetry Readings | <input checked="" type="checkbox"/> Patrons Dancing | <input checked="" type="checkbox"/> Karaoke |
| <input type="checkbox"/> Other: _____ | | | |

Entertainment Outdoor Closing Hours: 10:00pm Sunday-Thursdays; 12:00am Friday & Saturday; unless a different time, either earlier or later, is established by the Common Council in its approval of the licensee's plan of operation.

PROMOTERS/SOUND AMPLIFICATION

Will promoters ever be used for any of the entertainment? No Yes If Yes, Describe: _____

At any time will sound amplification be used? No Yes If Yes, Describe: Shure and Bar Speakers

LEGAL CAPACITY OF PREMISES

99 (Call the Development Center at 414-286-8211 with questions.) Legal capacity determines the fee for your Public Entertainment Premises License. If you would like to request the license be approved with a lower capacity than that listed above, indicate the lower capacity here: _____. If approved, this lower capacity will print on your license and override the capacity listed on your Occupancy Permit.

ACKNOWLEDGMENT/SIGNATURE

I understand that after the license has been issued, a change to the plan of operation will require a written request to change and approval from the Common Council. I agree to inform the City Clerk within 10 days of any substantial changes in the information supplied in this application. I understand that I shall not willfully refuse to provide the services offered under this license, or add charges or require deposits not required of the general public because of race, color, sex, religion, national origin or ancestry, age, handicap, lawful source of income, marital status, sexual orientation, gender identity or expression, familial status or the fact that a person is now or has been a member of the military service, whether dressed in uniform or not; and shall not seek such information as a condition of employment, or penalize any employee or discriminate in the selection of personnel for training or promotion on the basis of such information.

I have knowledge of the City Ordinances currently regulating public entertainment, and understand that the license may be subject to suspension, non-renewal or revocation, if I violate any rule, law or regulation of the city of Milwaukee and State of Wisconsin.

Signature of Sole Proprietor, Partner or 20% or More Shareholder
(If no 20% or more Shareholder, Corporate Officer - print name/title and sign)

Office Use Only:

Initials: _____ Filed: _____ App: _____

Only PEP? No Yes If Yes, Queue to MPD and Email Mgrs/Team Lead (must be heard w/in 60 days)



FOOD DEALER LICENSE PLAN OF OPERATION

OFFICE OF THE CITY CLERK, LICENSE DIVISION
CITY HALL, 200 E. WELLS ST, ROOM 105, MILWAUKEE, WI 53202
(414) 286-2238 • license@milwaukee.gov • www.milwaukee.gov/license

Legal Entity Name: Whos on Layton LLC

Premises Address: 512 W Layton Ave Milwaukee, WI 53207

SECTION 1 - TYPE OF BUSINESS

What will be the majority of your food sales? (check one)

Restaurant Items (meals):
MEALS include, but are not limited to, chicken, ribs, sandwiches, roasted corn, baked potatoes, hot dogs, brats, tacos, nachos w/ cheese and meat, French fries, cooked or deep fried vegetables/fruit, cooked cheese curds, corni dogs, egg rolls, salads.

Retail Items (snacks and beverages):
RETAIL Items include, but are not limited to, ice cream/soft serve, lemonade, snow cones, coffee, espresso, cappuccino, tea, fruit juice, smoothies, candy, dispensed soda, fruit cups, bakery, cookies, kettle corn, cotton candy, funnel cakes, fritters, tortilla chips w/ cheese.

Will it be a convenience store? Yes No
A convenience store contains less than 5,000 square feet of retail space and has, as its primary business, the sale of basic food items and in addition, sells household products or is a filling station that sells basic food items and household products.

Bed & Breakfast
 Micro Market

All Applicants: Submit a menu or a list of food items that will be sold.

Will any wholesale business be done? No Yes If yes, what percentage of food sales will be wholesale?

Less than 25%

25% or More AND:
 Restaurant Items (meals) will be sold -- Complete this application and also contact DATCP.
 NO restaurant items (meals) will be sold - Do NOT complete this application. Contact DATCP only.

SECTION 2 - FOOD PROCESSING

Will any food processing be done? No Yes

Processing is defined as assembling, grinding, cutting, mixing, baking, coating, stuffing, packing, bottling, grilling, canning, extracting, fermenting, distilling, pickling, freezing, drying, smoking, or packaging.

SECTION 3 - FOOD REQUIRING TEMPERATURE CONTROL

Will any food that requires temperature control be sold? No Yes
(includes dairy products such as milk, cheese, and ice cream, fish, shellfish, meat, poultry)

If yes, list the types of food items: meat, cheese, fish, poultry

North end of lot 3.23.23

Whos on LAYTON
Whos on Layton mkt LLC
512 w LAYTON
mkt LLC

Robert Wittgen
Total 3758 sq FT

Dumpsters w/ Gate

PARKING 86.4 x 40'

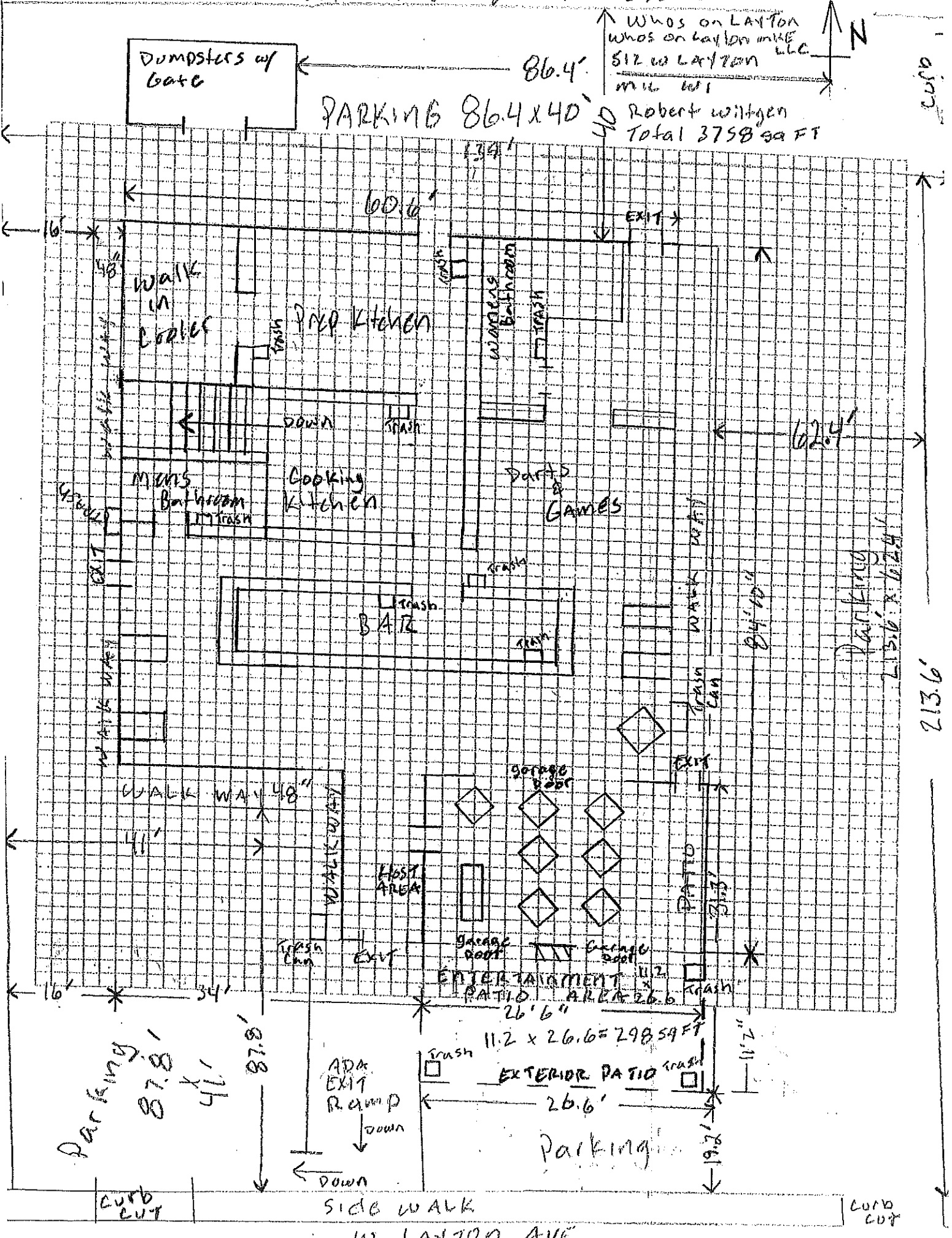

curb

213.6'

PARKING
213.6' x 62.4'

Parking
87.8' x 41'

SIDE WALK

US LAYTON AVE

curb cut

curb cut

Who's on LAYTON
 on Layton Ave LLC
 512 W LAYTON
 AVE #11
 Robert Wittgen
 Total 375 sq ft

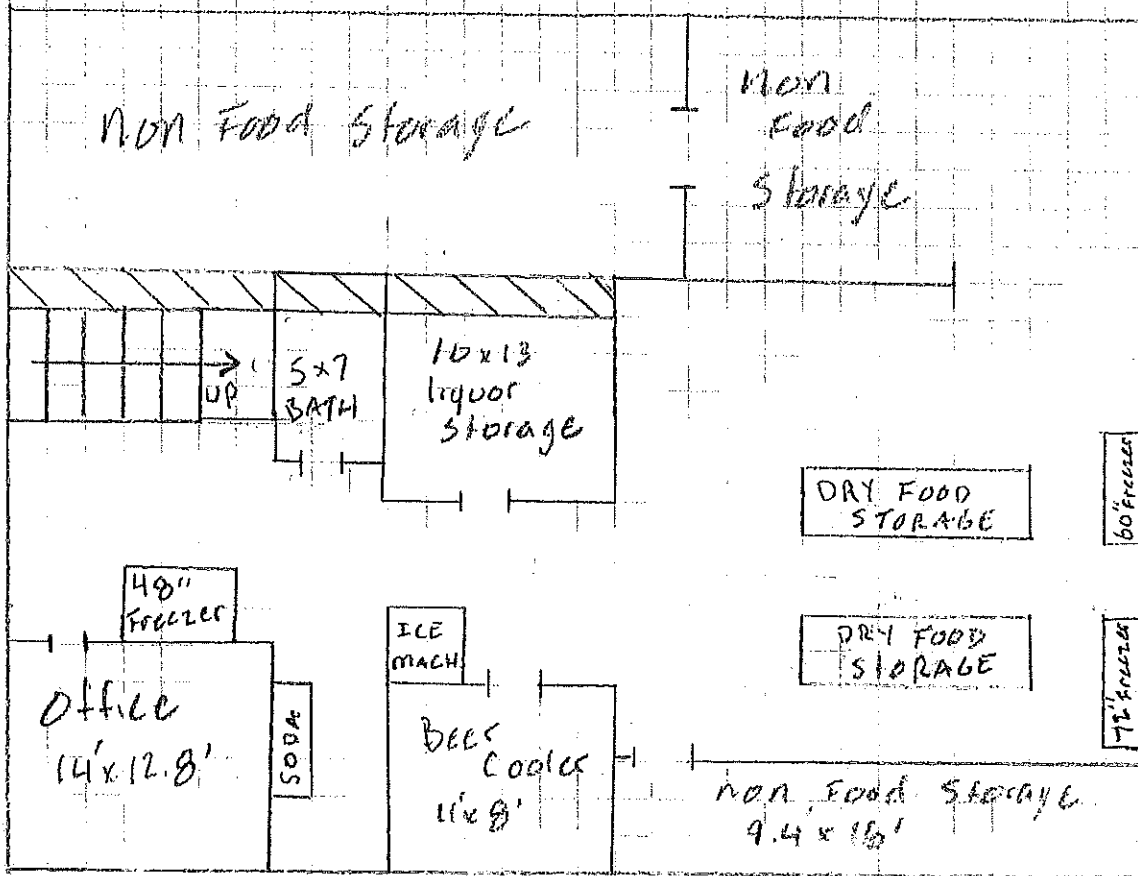

SOUTH 5TH STREET

WEST LAYTON AVENUE

Who's on Third- Late Night Menu

Appetizers

- Wisconsin Cheese curds- 10.95
- Chicken Tenders – 9.95
- #1 rated Grilled Wings- 11.95
- Dry Rub Wings- 11.95
- Boneless Wings- 10.95 1/2lb or 17.95 for 1lb
- Loaded Nachos- 9.95
- German Pretzel Basket- 10.95
- Beer Battered Brew City Skinny Fries- 5.95
- House Kettle Chips- 4.95
- Sweet Potato Chipotle Cinnamon Fries- 5.95
- Vegetable Hummus Platter- 10.95
- Buffalo Chicken Dip- 9.95
- Grandmas Dip-9.95
- Chili Cheese Fries- 8.95

Burgers

- Fresh Angus Burger- 11.95
- Veggie Burger- 12.95

Soup

- Soup Of the Day-

Wraps

- Chicken Bacon Ranch- 10.95
- Buffalo Chicken- 10.95
- Blacken Chicken Wrap- 12.95