

DCD# 2550

MILWAUKEE COUNTY CERTIFIED SURVEY MAP NO. _____

BEING A DIVISION OF LOTS 1 AND 2 AND THE EAST 31 FEET OF LOT 24, BLOCK 220, IN JOHN B. A. KERN'S SUBDIVISION, OF A PART OF THE SOUTHEAST 1/4 OF THE SOUTHEAST 1/4 OF SECTION 17, IN TOWNSHIP 7 NORTH, RANGE 22 EAST, IN THE CITY OF MILWAUKEE, MILWAUKEE COUNTY, WISCONSIN.

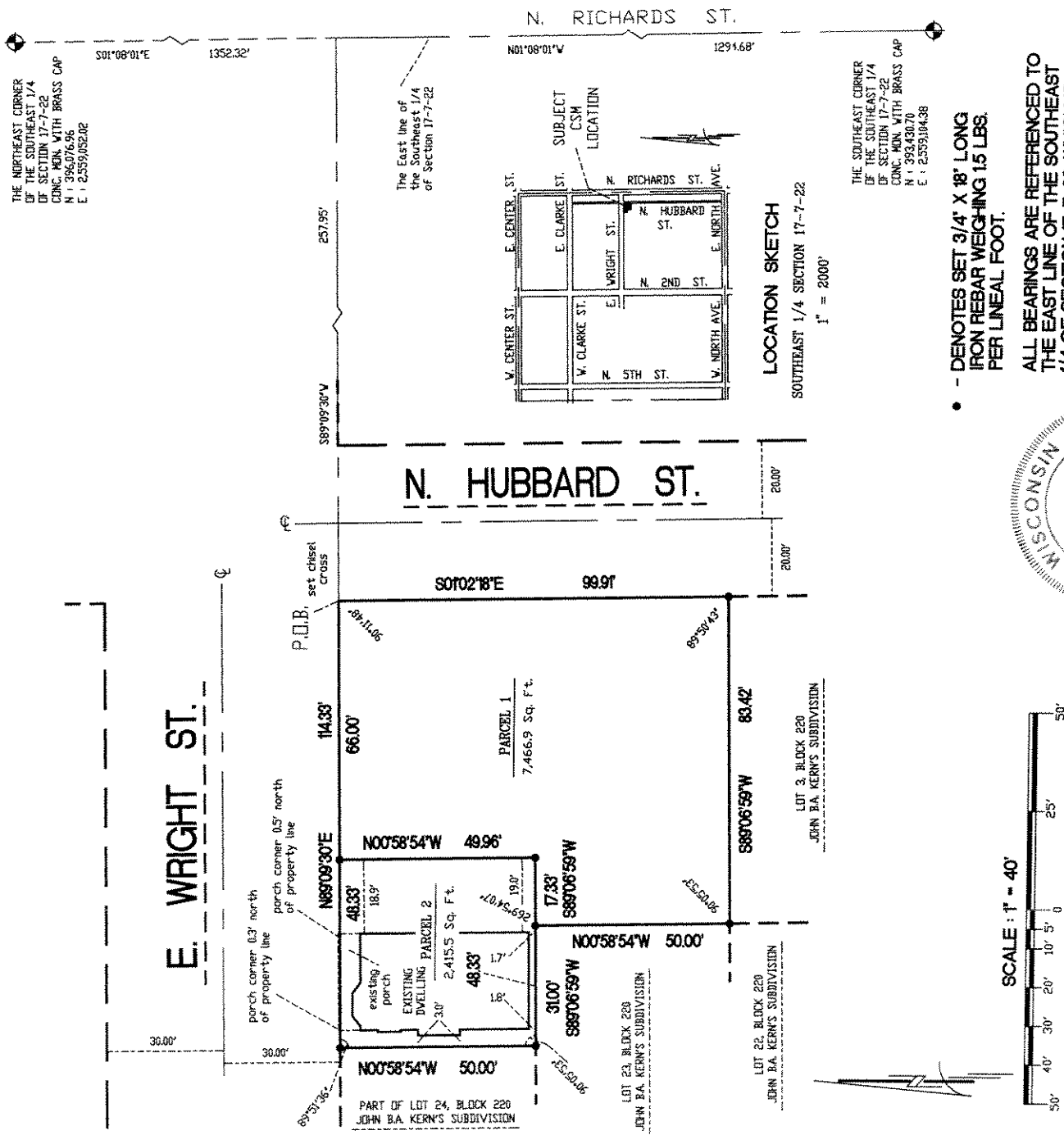

THE NORTHEAST CORNER OF THE SOUTHEAST 1/4 OF SECTION 17-7-22 CONC. MON. WITH BRASS CAP N = 396.076.96 E = 2.559,052.02

The East line of the Southeast 1/4 of Section 17-7-22

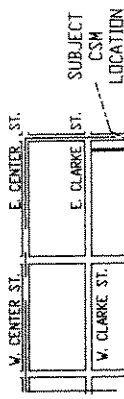

LOCATION SKETCH
SOUTHEAST 1/4 SECTION 17-7-22
1" = 2000'

THE SOUTHEAST CORNER OF THE SOUTHEAST 1/4 OF SECTION 17-7-22 CONC. MON. WITH BRASS CAP N = 393.430.70 E = 2.559,094.38

- - DENOTES SET 3/4" X 18" LONG IRON REBAR WEIGHING 15 LBS. PER LINEAL FOOT.

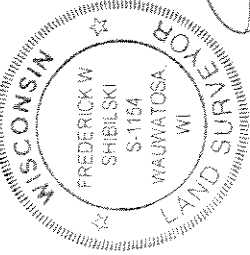

2554 N. 100th STREET
WAUWATOSA, WI 53226
PHN 414-257-2212
FAX 414-257-2443

INSTRUMENT DRAFTED BY : WILLIAM J. KARPEN

Revised : 4-18-06
Shek 477

FREDERICK W. SHIBILSKI S - 1154

SHEET 1 OF 3

JOB NO. 1065 CSM
INFRASTRUCTURE
SERVICES DIVISION
Maria L. Melnik 5/13/06
CENTRAL DRAFTING & RECORDS MANAGER
Matthew G. Gano 5/3/06
ENGINEER IN CHARGE / ENVIRON. ENGR.
CORRECT
CITY ENGINEER
APPROVED 5/4/06

DCD#255D

MILWAUKEE COUNTY CERTIFIED SURVEY MAP NO. _____

BEING A DIVISION OF LOTS 1 AND 2 AND THE EAST 31 FEET OF LOT 24, BLOCK 220, IN JOHN B. A. KERN'S SUBDIVISION, OF A PART OF THE SOUTHEAST ¼ OF THE SOUTHEAST ¼ OF SECTION 17, IN TOWNSHIP 7 NORTH, RANGE 22 EAST, IN THE CITY OF MILWAUKEE, MILWAUKEE COUNTY, WISCONSIN.

SURVEYOR'S CERTIFICATE
STATE OF WISCONSIN)
MILWAUKEE COUNTY)SS

I, Frederick W. Shibilski, a registered land surveyor do hereby certify:

That I have surveyed, divided and mapped Lots 1 and 2 and the East 31 feet of Lot 24, Block 220, in John B. A. Kern's Subdivision, of a part of the Southeast ¼ of Section 17, in Township 7 North, Range 22 East, in the City of Milwaukee, Milwaukee County, Wisconsin, bounded and described as follows: Commencing at the Southeast corner of the Southeast ¼ of Section 17; thence North 01° 08' 01" West along the East line of said ¼ Section, 1,294.68 feet; thence South 89° 09' 30" West, 257.95 feet to the point of beginning of the land to be described; thence South 01° 02' 18" East, 99.91 feet to the Southeast corner of Lot 2; thence South 89° 06' 59" West, along the South line of Lot 2, 83.42 feet to the Southwest corner of Lot 2; thence North 00° 58' 54" West along the West line of Lot 2, 50.00 feet to the Northwest corner of Lot 2; thence South 89° 06' 59" West along the South line of Lot 24, 31.00 feet; thence North 00° 58' 54" West, 50.00 feet to the North line of Lot 24; thence North 89° 09' 30" East, along the North line of Lot 24 and Lot 1, 114.33 feet to the point of beginning.

That I have made such survey, land division and map by the direction of Beatrice Simons Baker and Willie J. Baker, owners of said land.

That this map is a correct representation of all exterior boundaries of land surveyed and the land division thereof made.

That I have fully complied with the provisions of Chapter 236 of the Wisconsin Statutes and Chapter 119 of the Milwaukee Code in surveying, dividing and mapping the same.

Dated this 5th day of July, 2005.

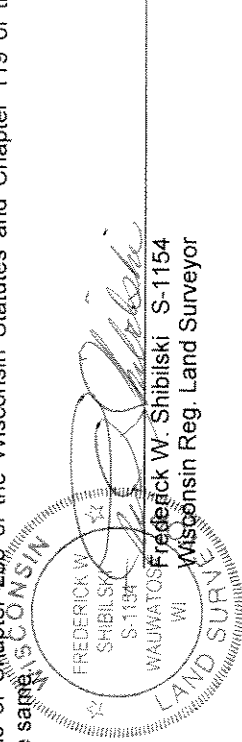

OWNERS CERTIFICATE:

Beatrice Simmons Baker and Willie J. Baker, as owners, do hereby certify that they caused the land described on this map to be surveyed, divided, and mapped as represented on this map in accordance with the requirements of Chapter 119 of the Milwaukee Code of Ordinances.

In consideration of the approval of this map by the Common Council of the City of Milwaukee and in accordance with Chapter 119 of the Milwaukee Code of Ordinances, the undersigned agrees:

- a. That all utility lines to provide electric power and telephone services and cable television or communications systems lines or cables to all parcels in the certified survey map shall be installed underground in easements provided therefor, where feasible.

This agreement shall be binding on the undersigned and assigns.

In Witness whereof, Beatrice Simmons Baker and Willie J. Baker, at Milwaukee, Wisconsin, on this 20th day of April, 2006.

In the Presence of:

Owners:

Beatrice Simons Baker
Beatrice Simons Baker

Willie J. Baker
Willie J. Baker

DGD # 2550

MILWAUKEE COUNTY CERTIFIED SURVEY MAP NO. _____

BEING A DIVISION OF LOTS 1 AND 2 AND THE EAST 31 FEET OF LOT 24, BLOCK 220, IN JOHN B. A. KERN'S SUBDIVISION, OF A PART OF THE SOUTHEAST ¼ OF THE SOUTHEAST ¼ OF SECTION 17, IN TOWNSHIP 7 NORTH, RANGE 22 EAST, IN THE CITY OF MILWAUKEE, MILWAUKEE COUNTY, WISCONSIN.

**STATE OF WISCONSIN)
MILWAUKEE COUNTY)SS**

Personally came before me this 20th day of April, 2006, the above named Beatrice Simmons Baker and Willie J. Baker, owners, to me known to be the persons who executed the foregoing instrument.

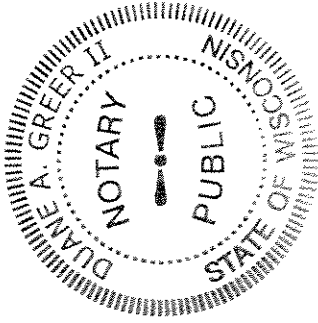

DA Greer II
Notary Public, State of Wisconsin
My Commission expires Oct 26, 2008

CERTIFICATE OF CITY TREASURER
STATE OF WISCONSIN)
MILWAUKEE COUNTY)SS

I, Wayne F. Whitlow, being the duly elected, qualified and acting City Treasurer of the City of Milwaukee, certify that in accordance with the records in the office of the City Treasurer of the City of Milwaukee there are no unpaid taxes or unpaid special assessments on the land included in this certified survey map.

Date: 6-20-06

Wayne F. Whitlow
Wayne F. Whitlow, City Treasurer

COMMON COUNCIL CERTIFICATE OF APPROVAL

I certify that this Certified Survey Map was approved under Resolution File No. 060472, adopted by the Common Council of the City of Milwaukee on June 31, 2006.

Ronald D. Leonhardt
Ronald D. Leonhardt, City Clerk
Tom Barrett
Tom Barrett, Mayor

