



CERTIFICATE OF APPROPRIATENESS APPLICATION FORM

Incomplete applications will not be processed for Commission review.

Please print legibly.

1. HISTORIC NAME OF PROPERTY OR HISTORIC DISTRICT: (if known)

Milwaukee Huron Building

ADDRESS OF PROPERTY:

511 North Broadway

2. NAME AND ADDRESS OF OWNER:

Name(s): 511 Holdings LLC. (Marielee Macapagal- Asset Manager)

Address: 225E. Michigan Ave. Suite 300

City: Milwaukee

State: WI

ZIP: 53202

Email: mmacapagal@jjeffers.com

Telephone number (area code & number) Daytime: 312-520-1816

Evening: _____

3. APPLICANT, AGENT OR CONTRACTOR: (if different from owner)

Name(s): Michaels Signs Inc.

Address: 3914 S. Memorial Dr

City: Racine

State: WI

ZIP Code: 53403

Email: rosie@michaelsigns.com

Telephone number (area code & number) Daytime: 262-554-6066

Evening: _____

4. ATTACHMENTS: (Because projects can vary in size and scope, please call the HPC Office at 414-286-5712 for submittal requirements)

A. REQUIRED FOR MAJOR PROJECTS:

Photographs of affected areas & all sides of the building (annotated photos recommended)

Sketches and Elevation Drawings (1 full size and 1 reduced to 11" x 17" or 8 1/2" x 11")
A digital copy of the photos and drawings is also requested.

Material and Design Specifications (see next page)

B. NEW CONSTRUCTION ALSO REQUIRES:

_____ Floor Plans (1 full size and 1 reduced to a maximum of 11" x 17")

_____ Site Plan showing location of project and adjoining structures and fences

PLEASE NOTE: YOUR APPLICATION CANNOT BE PROCESSED UNLESS BOTH PAGES OF THIS FORM ARE PROPERLY COMPLETED AND SIGNED.

5. DESCRIPTION OF PROJECT:

Tell us what you want to do. Describe all proposed work including materials, design, and dimensions. Additional pages may be attached via email.

INSTALLATION OF ONE (1) SET OF INTERNALLY ILLUMINATED PERFORATED CHANNEL LETTERS LOCATED ON SIDE ELEVATION FACING E. CLYBOURNE.
SIGN IS 63.7 SQUARE FEET. SEE ATTACHED RENDERINGS FOR MATERIAL, DETAILS AND DAY/NIGHT PHOTO AND LOCATION.

INSTALLATION OF ONE (1) WHITE FACE LIT CHANNEL LETTERS ON A BLACK BACKER PANEL ABOVE THE MAIN ENTRANCE FACING N. BROADWAY.
OVERALL DIMENSION OF SIGN W/ BACKER PANEL IS 44 SQUARE FEET. LETTERS ARE 11.3 SQUARE FEET. SEE ATTACHED RENDERINGS FOR MATERIAL, DETAILS, ILLUMINATION AND DAY/NIGHT PHOTO AND LOCATION.

INSTALLATION OF ONE (1) INTERNALLY ILLUMINATED BLADE SIGN TO THE RIGHT OF THE MAIN ENTRANCE.
SIGN IS 14.4 SQUARE FEET. SEE ATTACHED RENDERINGS FOR MATERIAL DETAILS, DAY & NIGHT PHOTOS AND LOCATION.

6. SIGNATURE OF APPLICANT:

Rosie Olle

Signature

Rosie Olle

Please print or type name

10/24/2022

Date

This form and all supporting documentation MUST arrive by 4:00 pm (11:59 pm via email) on the deadline date established to be considered at the next Historic Preservation Commission Meeting. Any information not provided to staff in advance of the meeting will not be considered by the Commission during their deliberation. Please call if you have any questions and staff will assist you.

Mail or Email Form to:

Historic Preservation Commission
City Clerk's Office
841 N. Broadway, Rm. B1
Milwaukee, WI 53202

PHONE: (414) 286-5712 or 286-5722

hpc@milwaukee.gov

www.milwaukee.gov/hpc

Or click the SUBMIT button to automatically email this form for submission.

SUBMIT

24" black face lit channel letters centered on building.

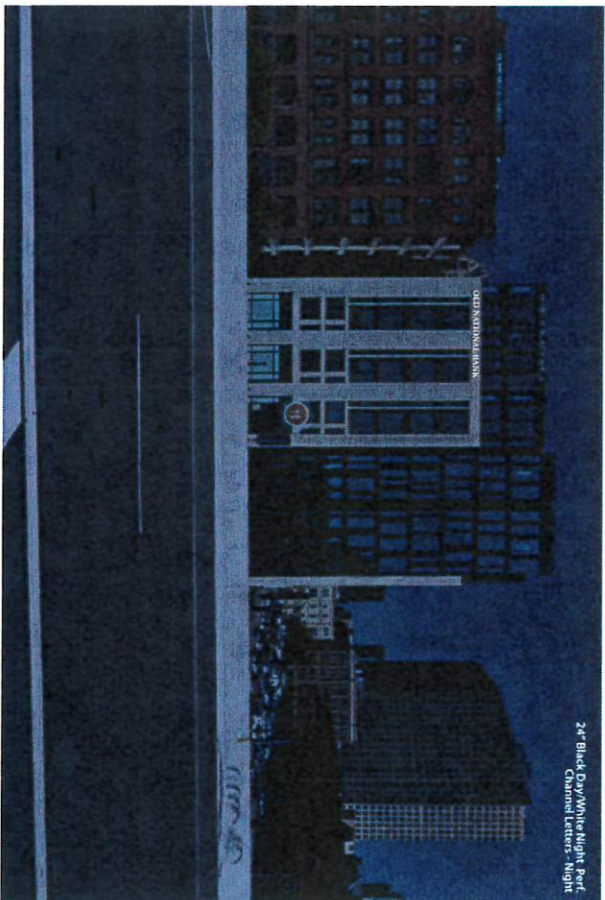
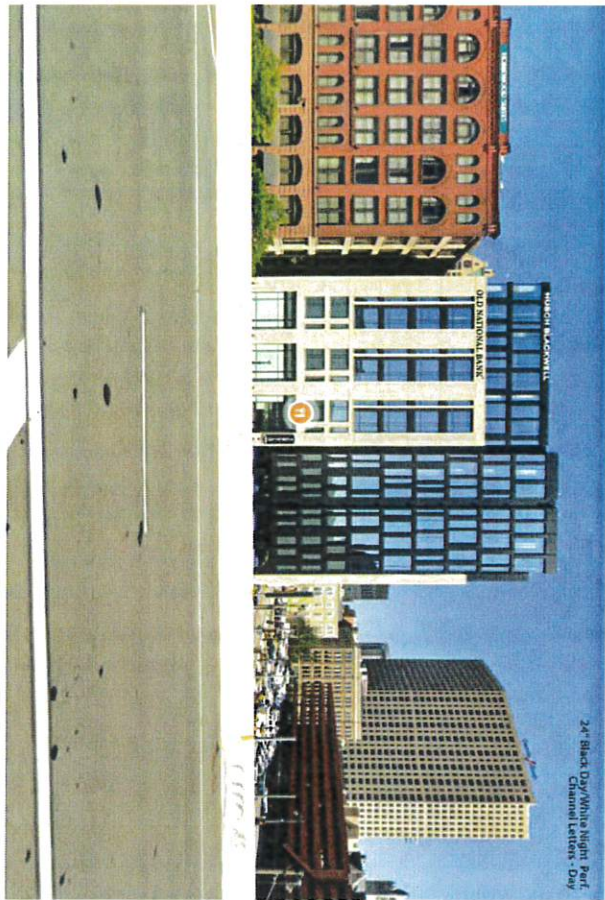

CUSTOM 24" ONB BLACK DAY/WHITE NIGHT PERF. CHANNEL LETTERSET

31'-10 1/16"

2'-0"
OLD NATIONAL BANK®

DAY

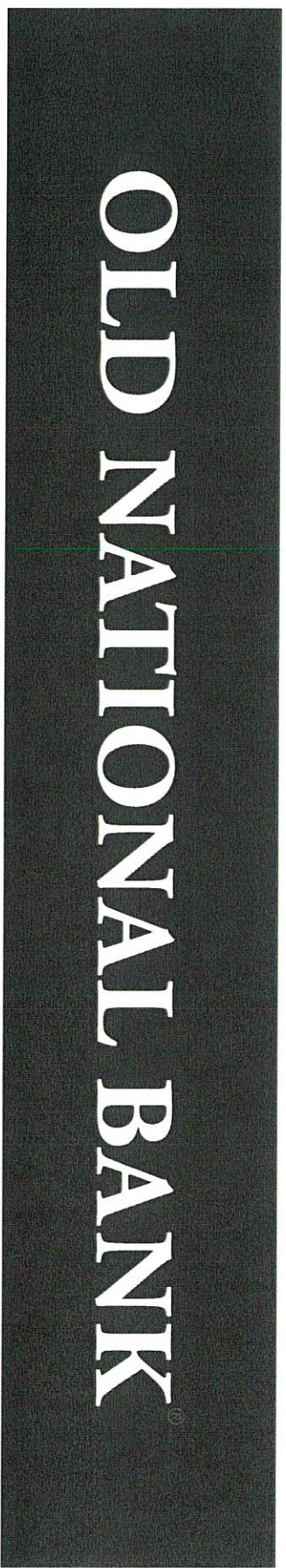

NIGHT



7875 Oak Ridge Highway • Knoxville, Tennessee 37931 • (865) 342-8200 Office • (865) 539-6311 Fax
www.theinsitegroup.com

Artwork is the property of
The Insite Group, not to
be copied or reproduced
without permission of
The Insite Group.

File Name: ONB9194
Drawing No.: ONB9194_SA_P66
Scale: 1:50
Date: 26APR22

OLD NATIONAL BANK

31'-10 1/16"

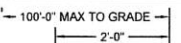

FRONT ELEVATION @ 24" LETTERSET
(SEE COLOR SCHEDULE)

NOTES:

- DESIGN IS BASED ON A 115 MPH, 3 SECOND GUST WIND DESIGN PER IBC 2015, CATEGORY II, EXPOSURE C. COMPONENTS AND CLADDING, ZONE 5, 30 PSF GROUND SNOW LOAD.
- MAXIMUM TENSION PER FASTENER: 26 LBS.
- MAXIMUM SHEAR PER FASTENER: 13 LBS. OR ZINC COATED TO PREVENT CORROSION.
- THE INSITE GROUP WILL NOT BE RESPONSIBLE FOR THE SAFETY ON THIS JOB SITE BEFORE, DURING OR AFTER INSTALLATION OF THIS STRUCTURE. IT IS THE RESPONSIBILITY OF THE OWNERS, CONTRACTORS AND INSTALLERS TO ENSURE THAT THE INSTALLATION AND ERECTION OF THIS STRUCTURE IS PERFORMED USING METHODS THAT ARE IN FULL COMPLIANCE WITH OSHA REGULATIONS.
- ANY DEVIATION FROM THIS DESIGN OR FROM ANY PART OF THIS DRAWING, INCLUDING THE GENERAL NOTES, WITHOUT PRIOR WRITTEN CONSENT FROM THE INSITE GROUP VOIDS THIS DRAWING IN ITS ENTIRETY.
- THE STRUCTURE DESIGNED ON THIS DRAWING IS PROTOTYPICAL, SHOULD NOT BE USED FOR SITE SPECIFIC APPLICATIONS UNLESS REVIEWED AND DEEMED SUITABLE BY A COMPETENT PROFESSIONAL ENGINEER.

INSTALLATION NOTES:

- MANUFACTURER TO PROVIDE FULL SIZE MOUNTING PATTERN.
- INSTALLER TO DRILL MOUNTING HOLES, PER PATTERN PROVIDED BY MANUFACTURER FOR EACH LETTER CONNECTION TO PASS THRU WALL.
- INSTALLER TO PROVIDE AND INSTALL WEATHERPROOF JUNCTION BOXES AS NEEDED BEHIND WALL FOR INDIVIDUAL LETTERS.
- INSTALLER TO RUN CONDUIT AND CONNECTING WIRE FROM JUNCTION BOXES TO PRIMARY POWER SOURCE.
- INSTALLATION OF JUNCTION BOXES AND ELECTRICAL CONNECTIONS TO BE DONE BY QUALIFIED INDIVIDUAL THAT MEETS LOCAL AND NATIONAL CODES.
- MANUFACTURER TO SUPPLY WEATHERPROOF TRANSFORMER BOX WITH LOUVERED VENTS AND SCREENS, TO HELP IN THE DISSIPATION OF HEAT.
- INSTALLER TO SUPPLY MOUNTING ANGLE AS REQUIRED TO COMPLETE INSTALLATION.

LETTER CONSTRUCTION NOTES:

- FACE TREATMENT: SEE COLOR SCHEDULE.
- RETURN TO BACK ATTACHMENT: STAPLED, WELDED OR RIVETED.
- LED SPECIFICATIONS: AGLIGHT-PRO160 - LS-PRO160-56K-2B1 WHITE LEDS.
- LETTER INTERIOR: PAINT INTERIOR STARBRITTE WHITE. CAULK INSIDE PERIMETER OF LETTERS TO PREVENT LIGHT LEAKS.
- PAINT: ALL EXTERIOR PAINTS TO HAVE SEMI-GLOSS FINISH. ALL PAINTS TO HAVE A 2.8 VOC, OR LESS AS REQUIRED BY CODE.
- ELECTRICAL: 10 FOOT WHIP TO EACH LETTER.

GENERAL NOTES:

- DO NOT USE GRAPHICS SHOWN ON THIS DRAWING FOR PRODUCTION REFER TO PRODUCTION ELECTRONIC FILES.
- INSTALLER SHALL VERIFY ALL SITE CONDITIONS AND DIMENSIONS.
- EXISTING WALL CONSTRUCTION TYPE MUST BE DETERMINED AT THE ACTUAL PROPOSED LOCATION OF THE LETTERS BY THE INSTALLER.
- INSTALLER SHALL VERIFY THAT FASTENERS CHOSEN ARE SUITABLE WITH WALL CONDITION TO WITHSTAND THE STATED PULLOUT FORCE.
- THE BUILDING ENGINEER SHALL INCLUDE THE LOADS APPLIED BY THE SIGN STRUCTURE IN THE DESIGN OF THE WALL SYSTEM.
- INSTALLATION SHALL CONFORM TO NATIONAL ELECTRICAL CODE AND OTHER APPLICABLE CODES.

NOTE: (1)
20 AMP DISCONNECT SWITCH SHOULD BE LOCATED ON THE PRIMARY SIDE OF ALL MASTER POWER SUPPLIES. SWITCH MUST BE LOCATED IN SIGHT OF LETTERS OR HAVE CAPABILITY OF BEING LOCKED IN OPEN CIRCUIT POSITION TO MEET U.L. REQUIREMENTS.

ITEM #	DESCRIPTION	TOTAL QUANTITY
1	1.567 THK. WHITE HIGH IMPACT MODIFIED ACRYLIC FACE	481
2	3.607 THK. X 1/2 COND ALUMINUM RETURN (SEE COLOR SCHEDULE)	481
3	3/8\"/>	

OLD NATIONAL BANK - COLOR SCHEDULE:
FACE MATERIAL: 1.567 THK. WHITE HIGH IMPACT MODIFIED ACRYLIC FACE
FACE TREATMENT: 3M 8403-222 BLACK PERFORMANT VINYL APPLIED PRIST SURFACE
TRIM CAP COLOR: MATTHEWS BLACK PAINT, SEMI-GLOSS
RETURN COLOR: MATTHEWS BLACK PAINT, SEMI-GLOSS

NOTE:
WHERE DISSIMILAR METALS ARE IN CONTACT THEY MUST BE COATED OR A BARRIER MUST BE PLACED BETWEEN THEM TO PREVENT GALVANIC REACTION.

CLIENT: OLD NATIONAL BANK

DESCRIPTION: OLD NATIONAL BANK
5111 NORTH BROADWAY
MILWAUKEE, WI 53202

NOTE: All designs and plans indicated on this drawing are the sole property of InSite Group. Use of these designs or plans for any purpose other than the intended application shall be prohibited without the written consent of InSite Group. Information embodied within, without consent of owner, is a violation of intellectual property and shall not be tolerated.

SHR: 1	BY: L-SR	Project Number: 22-0298
DATE: 05/06/22	Drawing Number: B1013812	

InSite Group
1725 Oak Ridge Highway
Keweenaw, Wisconsin 52751
Voice: 855.342.8200
Fax: 855.535.5811

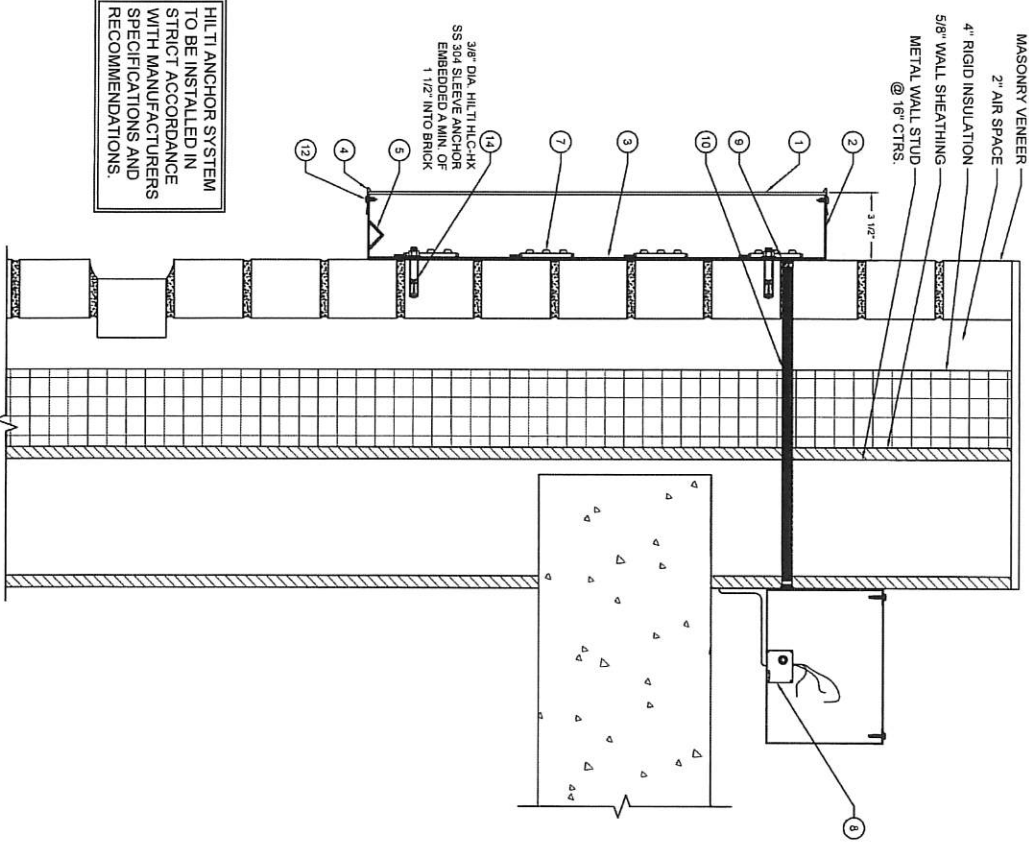

HILTI ANCHOR SYSTEM
TO BE INSTALLED IN
STRICT ACCORDANCE
WITH MANUFACTURERS
SPECIFICATIONS AND
RECOMMENDATIONS.

TYPICAL LETTER SECTION

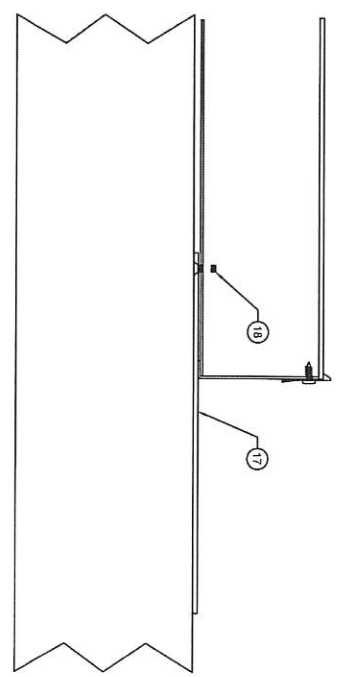

REGISTRATION TAB MOUNTING DETAIL

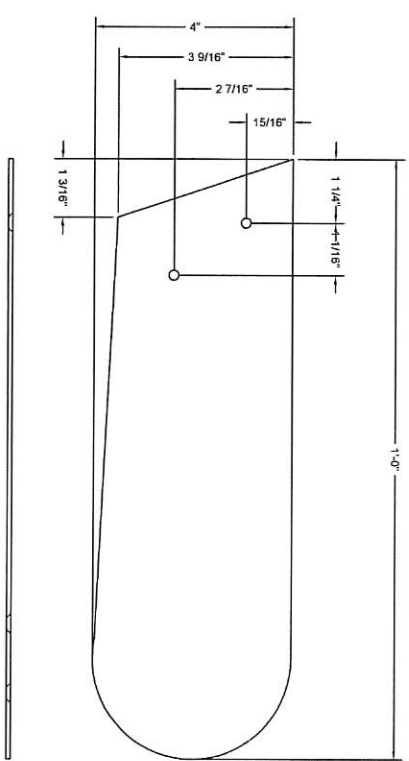

REGISTRATION TAB

CLIENT:	OLD NATIONAL BANK	DESCRIPTION:	OLD NATIONAL BANK 511 NORTH BROADWAY MILWAUKEE, WI 53202	NOTE:	All designs and plans indicated on this drawing are the sole property of InSite Group, Inc. and are not to be used for any other project. Use of these designs or plans for any purpose other than the intended application shall be prohibited without the written consent of InSite Group, Inc. Any reuse or modification of information enclosed within, without consent of owner, is a violation of intellectual property and shall not be tolerated.	SHT.:	2	OF:	3	DATE:	05/06/22	PROJECT NUMBER:	22-0298	DRAWING NUMBER:	B1013812	THE InSite Group	795 Oak Ridge Highway Knoxville, Tennessee 37331 Voice: 865.342.8200 Fax: 865.539.5311
---------	-------------------	--------------	--	-------	---	-------	---	-----	---	-------	----------	-----------------	---------	-----------------	----------	------------------	---

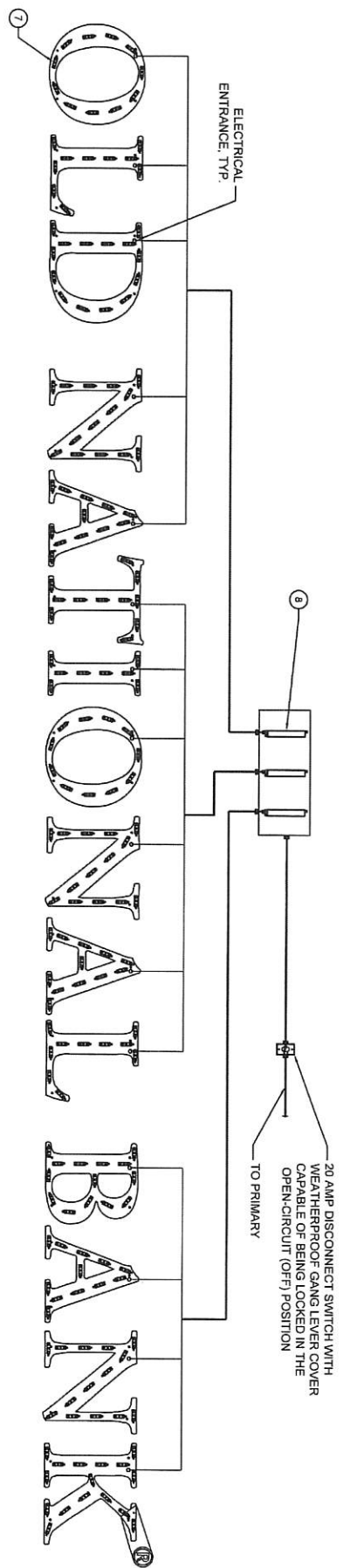

(SEE ELECTRICAL CHART)

NOTE:
EACH INDIVIDUAL LETTER TO BE GROUNDED

LED ELECTRICAL CHART			
LTR.	WHITE LED	TRANSFORMER (AMPS)	20 AMP
O	11		
L	10		
D	14	1	0.63
N	14		
A	12		
T	11		
I	8		
O	11		
N	14	1	0.63
A	12		
L	10		
B	14		
A	12	1	0.63
N	14		
N	14		
K	16		
TOTAL	183	3	1.89

NOTE:
(1) 20 AMP CIRCUIT REQUIRED

MANUFACTURER'S NAME
DATE MANUFACTURED
FILE NUMBER
AMPS & VOLTS
②
①
ELECTRICAL SIGN
NO. GIV XXXXXX

MANUFACTURER'S LABEL & ILL. LABEL
TYPE ON THE SIGN. THE LOGO
AND ALL LETTERS ORIENTATION OF
LABELS AS SHOWN. LOCATED ON THE
RIGHT HAND SIDE ON LOGO AND
SQUARE BOTTOM LETTERS, AND TO
THE LOWEST POINT OF ROUND
LETTERS

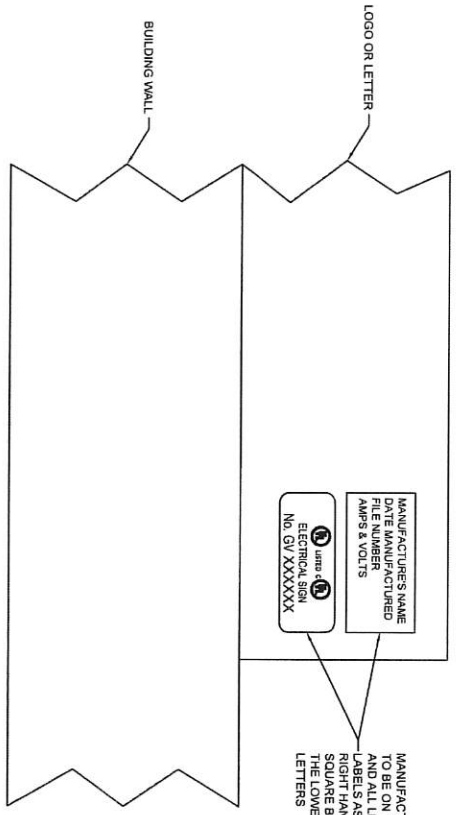

▲ ELECTRICAL INSTALLATION KIT
AN ELECTRICAL INSTALLATION KIT TO BE INCLUDED WITH ALL LETTERSETS SHIPPED. THESE SHALL INCLUDE:
1. (1) MOUNTING PATTERN
2. (30') WATERPROOF CONDUIT
3. (5) JUNCTION BOXES
4. (32) CONDUIT CONNECTORS
5. (4) WEATHERPROOF POWER SUPPLY BOXES WITH MASTER POWER SUPPLY

CLIENT: OLD NATIONAL BANK	DESCRIPTION: OLD NATIONAL BANK 511 NORTH BROADWAY MILWAUKEE, WI 53202	DATE: 05/06/22	PROJECT NUMBER: 22-0298	PROJECT NUMBER: B1013812	DATE: 05/06/22	DATE: 05/06/22	DATE: 05/06/22
-------------------------------------	--	-------------------	----------------------------	-----------------------------	-------------------	-------------------	-------------------



1703 Oak Ridge Highway
Milwaukee, WI 53209
Phone: 414.342.8200
Fax: 414.342.8200

10" white face lit channel letters on black backer panel – no logo block.



ONB-IL10W - LETTERSET ONLY ON BLACK BACKGROUND PANEL

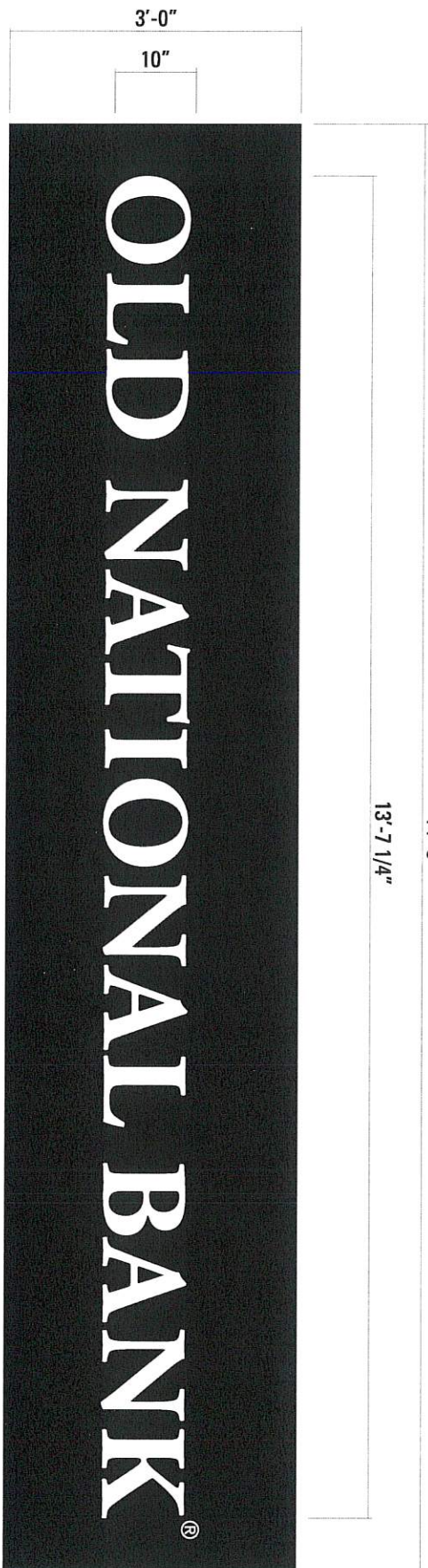

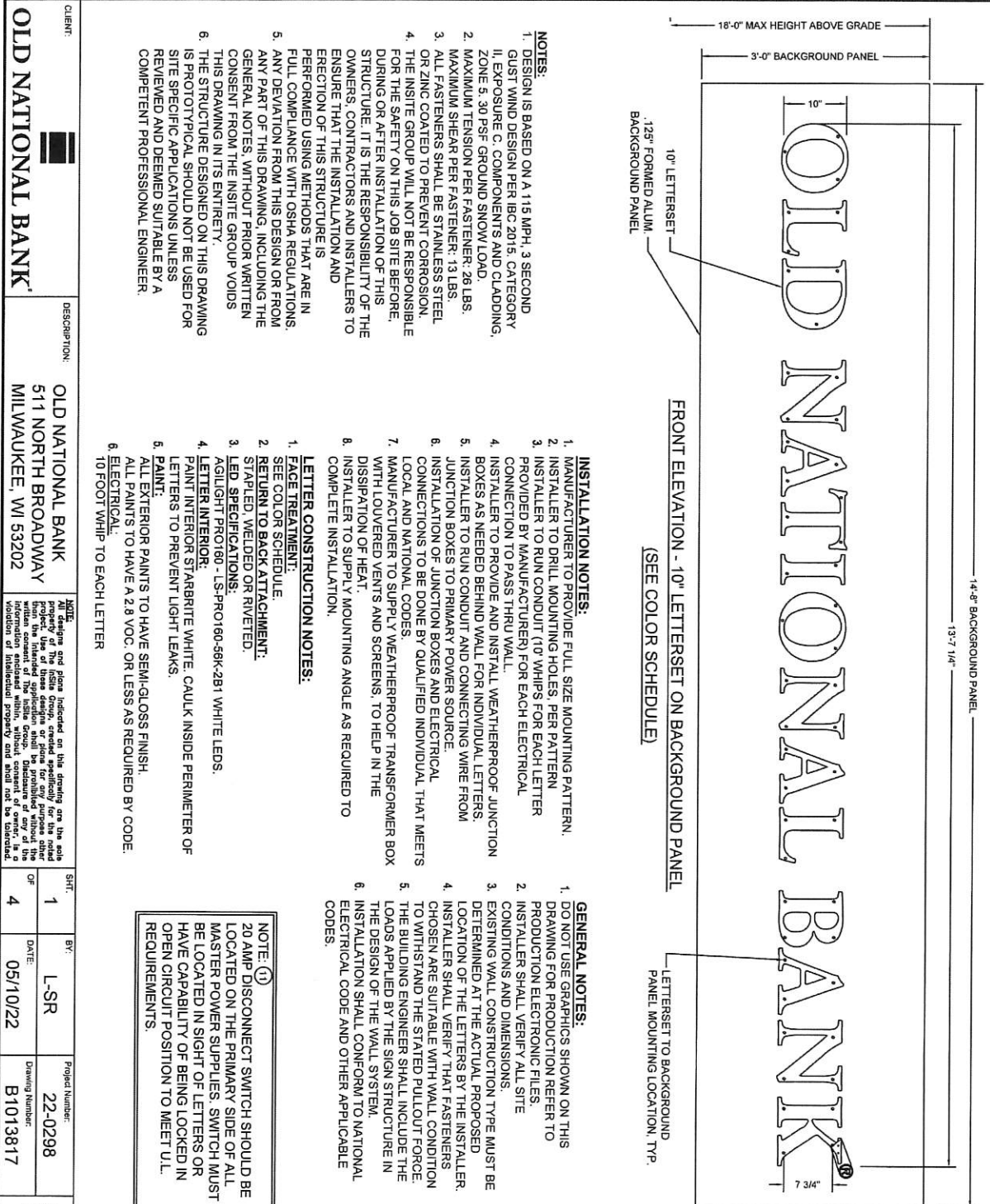

14'-8" BACKGROUND PANEL
13'-7 1/4"

18'-0" MAX HEIGHT ABOVE GRADE
3'-0" BACKGROUND PANEL

10" LETTERSET
.125" FORMED ALUM.
BACKGROUND PANEL

10"

7 3/4"

FRONT ELEVATION - 10" LETTERSET ON BACKGROUND PANEL
(SEE COLOR SCHEDULE)

LETTERSET TO BACKGROUND PANEL, MOUNTING LOCATION, TYP.

ITEM #	DESCRIPTION	TOTAL QUANTITY
1	10" TYP. WHITE HIGH IMPACT MOUNTED MOUNTING FACE	48
2	500 TYP. X 1/2" FORMED ALUMINUM RETAIN (SEE COLOR SCHEDULE)	48
3	600 TYP. ALUMINUM BACK	48
4	1" TYP. CAP (SEE COLOR SCHEDULE)	48
5	1" X 1/2" TYP. THK. ALUMINUM LIGHT FIELD	48
6	14" ALUMINUM PLATE	48
7	ALUMINUM SIGNIFY FINGER SUPPLY (SEE DRAWING)	152
8	1/2" DIA. CONDUIT CONNECTOR	48
9	1/2" DIA. CONDUIT TIGHTENING SCREW	48
10	20 AMP DISCONNECT SWITCH	48
11	20 AMP DISCONNECT SWITCH	48
12	3/8" DIA. ALUMINUM RIVET	48
13	3/8" DIA. ALUMINUM RIVET	48
14	3/8" DIA. H.T.H.C.H.K. 55 3/4" ALUMINUM ANCHOR EMBEDDED 4 IN. OR 1 1/2" INTO BRICK	12
15	3/4" DIA. 1/2" BLACK VINYL APPLIED FIRST SURFACE	48
16	3/4" DIA. 1/2" BLACK PERFORMED VINYL APPLIED FIRST SURFACE	48
17	200 TYP. CLEAR ACRYLIC PLATE FOR RESISTANCE MARK	1
18	400 COUNTER SINK SCREWS	2
19	1/2" FORMED ALUM. BACKGROUND PANEL	48
20	1/2" DIA. 1/2" DIA. ALUM. ANGLE & MOUNTING FRAME	48
21	2 1/2" DIA. 1/2" DIA. ALUM. ANGLE FRAME PROBE - ADHERE TO FACE	48
22	3/8" DIA. 1/2" DIA. ALUM. ANGLE FRAME PROBE - ADHERE TO FACE	48
23	1/4" X 1/4" DRILL HEAD SCREWS ON 12" CTR. TYP.	36

GENERAL NOTES:

- DO NOT USE GRAPHICS SHOWN ON THIS DRAWING FOR PRODUCTION REFER TO PRODUCTION ELECTRONIC FILES.
- INSTALLER SHALL VERIFY ALL SITE CONDITIONS AND DIMENSIONS.
- EXISTING WALL CONSTRUCTION TYPE MUST BE DETERMINED AT THE ACTUAL PROPOSED LOCATION OF THE LETTERS BY THE INSTALLER.
- INSTALLER SHALL VERIFY THAT FASTENERS CHOSEN ARE SUITABLE WITH WALL CONDITION TO WITHSTAND THE STATED PULLOUT FORCE.
- THE BUILDING ENGINEER SHALL INCLUDE THE LOADS APPLIED BY THE SIGN STRUCTURE IN THE DESIGN OF THE WALL SYSTEM.
- INSTALLATION SHALL CONFORM TO NATIONAL ELECTRICAL CODE AND OTHER APPLICABLE CODES.

INSTALLATION NOTES:

- MANUFACTURER TO PROVIDE FULL SIZE MOUNTING PATTERN.
 - INSTALLER TO DRILL MOUNTING HOLES PER PATTERN PROVIDED BY MANUFACTURER FOR EACH ELECTRICAL CONNECTION TO PASS THRU WALL.
 - INSTALLER TO PROVIDE AND INSTALL WEATHERPROOF JUNCTION BOXES AS NEEDED BEHIND WALL FOR INDIVIDUAL LETTERS.
 - INSTALLER TO RUN CONDUIT AND CONNECTING WIRE FROM JUNCTION BOXES TO PRIMARY POWER SOURCE.
 - INSTALLATION OF JUNCTION BOXES AND ELECTRICAL CONNECTIONS TO BE DONE BY QUALIFIED INDIVIDUAL THAT MEETS LOCAL AND NATIONAL CODES.
 - MANUFACTURER TO SUPPLY WEATHERPROOF TRANSFORMER BOX WITH LOUVERED VENTS AND SCREENS TO HELP IN THE DISSIPATION OF HEAT.
 - INSTALLER TO SUPPLY MOUNTING ANGLE AS REQUIRED TO COMPLETE INSTALLATION.
- LETTER CONSTRUCTION NOTES:**
- FACE TREATMENT: SEE COLOR SCHEDULE.
 - RETURN TO BACK ATTACHMENT: STAPLED, WELDED OR RIVETED.
 - LED SPECIFICATIONS: AGLIGHT PRO160 - LS-PRO160-56K-281 WHITE LEDS.
 - LETTER INTERIOR: PAINT INTERIOR STARBRITE WHITE. CAULK INSIDE PERIMETER OF LETTERS TO PREVENT LIGHT LEAKS.
 - PAINT: ALL EXTERIOR PAINTS TO HAVE SEMI-GLOSS FINISH. ALL PAINTS TO HAVE A 2.8 VOC. OR LESS AS REQUIRED BY CODE. ELECTRICAL: 10 FOOT WHIP TO EACH LETTER

NOTE: (1) 20 AMP DISCONNECT SWITCH SHOULD BE LOCATED ON THE PRIMARY SIDE OF ALL MASTER POWER SUPPLIES. SWITCH MUST BE LOCATED IN SIGHT OF LETTERS OR HAVE CAPABILITY OF BEING LOCKED IN OPEN CIRCUIT POSITION TO MEET U.L. REQUIREMENTS.

NOTE: WHERE DISSIMILAR METALS ARE IN CONTACT THEY MUST BE COATED OR A BARRIER MUST BE PLACED BETWEEN THEM TO PREVENT GALVANIC REACTION.

CLIENT: OLD NATIONAL BANK

DESCRIPTION: OLD NATIONAL BANK
511 NORTH BROADWAY
MILWAUKEE, WI 53202

DATE: 05/10/22

PROJECT NUMBER: 22-0298
DRAWING NUMBER: B1013817

THE InSite Group
7275 Oak Ridge Highway
Knoxville, Tennessee 37921
Voice: 865.342.8200
Fax: 865.539.5311

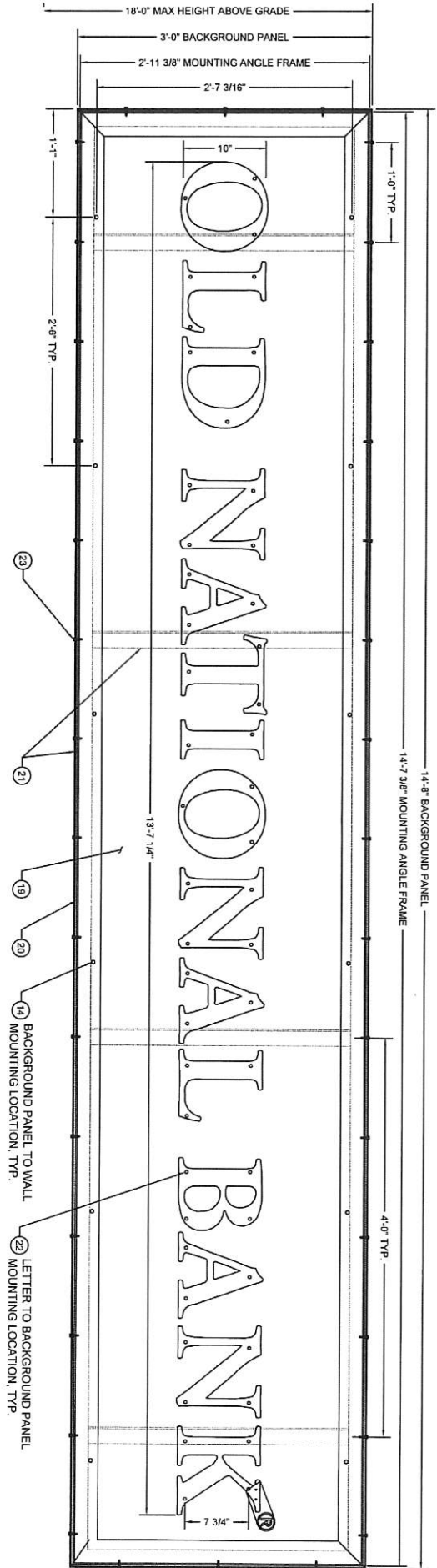

CLIENT:
OLD NATIONAL BANK

DESCRIPTION:
 OLD NATIONAL BANK
 511 NORTH BROADWAY
 MILWAUKEE, WI 53202

NOTE:
 All designs and plans indicated on this drawing are the sole property of the designer. No part of this drawing may be reproduced or transmitted in any form or by any means, electronic, mechanical, photocopying, recording, or by any information storage and retrieval system, without the prior written permission of the designer. The use of these designs or plans for any purpose other than the intended application shall be prohibited without the prior written permission of the designer. The information enclosed within, without consent of owner, is a violation of intellectual property and shall not be tolerated.

SHIT.	2	BY:	L-SR	Project Number:	22-0298
OF	4	DATE:	05/10/22	Drawing Number:	B1013817

THE InSite Group

7575 Oak Ridge Highway
 Knoxville, Tennessee 37931
 Voice: 865.342.8200
 Fax: 865.539.8311

CLIENT:
OLD NATIONAL BANK

DESCRIPTION:
OLD NATIONAL BANK
511 NORTH BROADWAY
MILWAUKEE, WI 53202

NOTE:
All designs and notes indicated on this drawing are the sole property of the design firm. No part of this drawing or information herein shall be reproduced, stored in a retrieval system, or transmitted in any form or by any means, electronic, mechanical, photocopying, recording, or by any information storage and retrieval system, without the prior written permission of the design firm. The design firm shall not be held responsible for any errors or omissions in this drawing or information herein, without the prior written permission of the design firm.

SHT. 3 OF 4
BR: L-SR
DATE: 05/10/22
Project Number: 22-0298
Drawing Number: B1013817

THE InSite Group
7875 Oak Ridge Highway
Knoxville, Tennessee 37931
Voice: 865.342.8209
Fax: 865.539.6311

HILTI ANCHOR SYSTEM
TO BE INSTALLED IN
STRICT ACCORDANCE
WITH MANUFACTURERS
SPECIFICATIONS AND
RECOMMENDATIONS.

TYPICAL SECTION

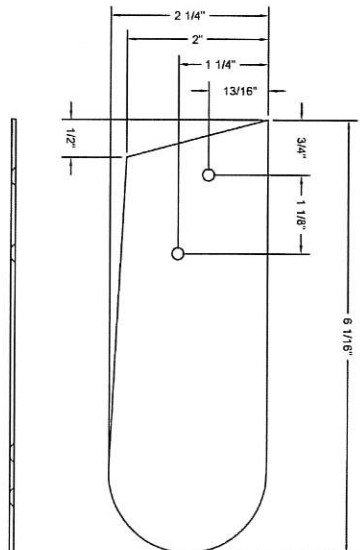
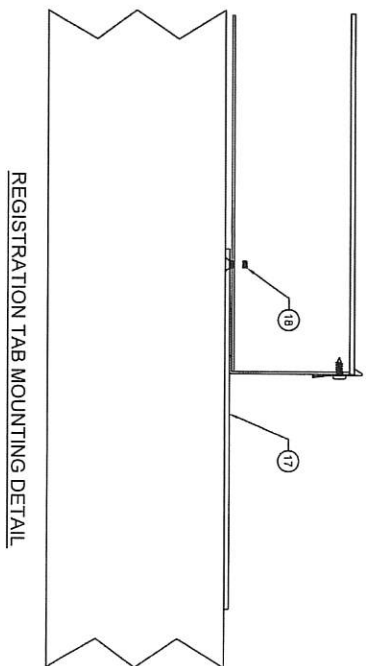
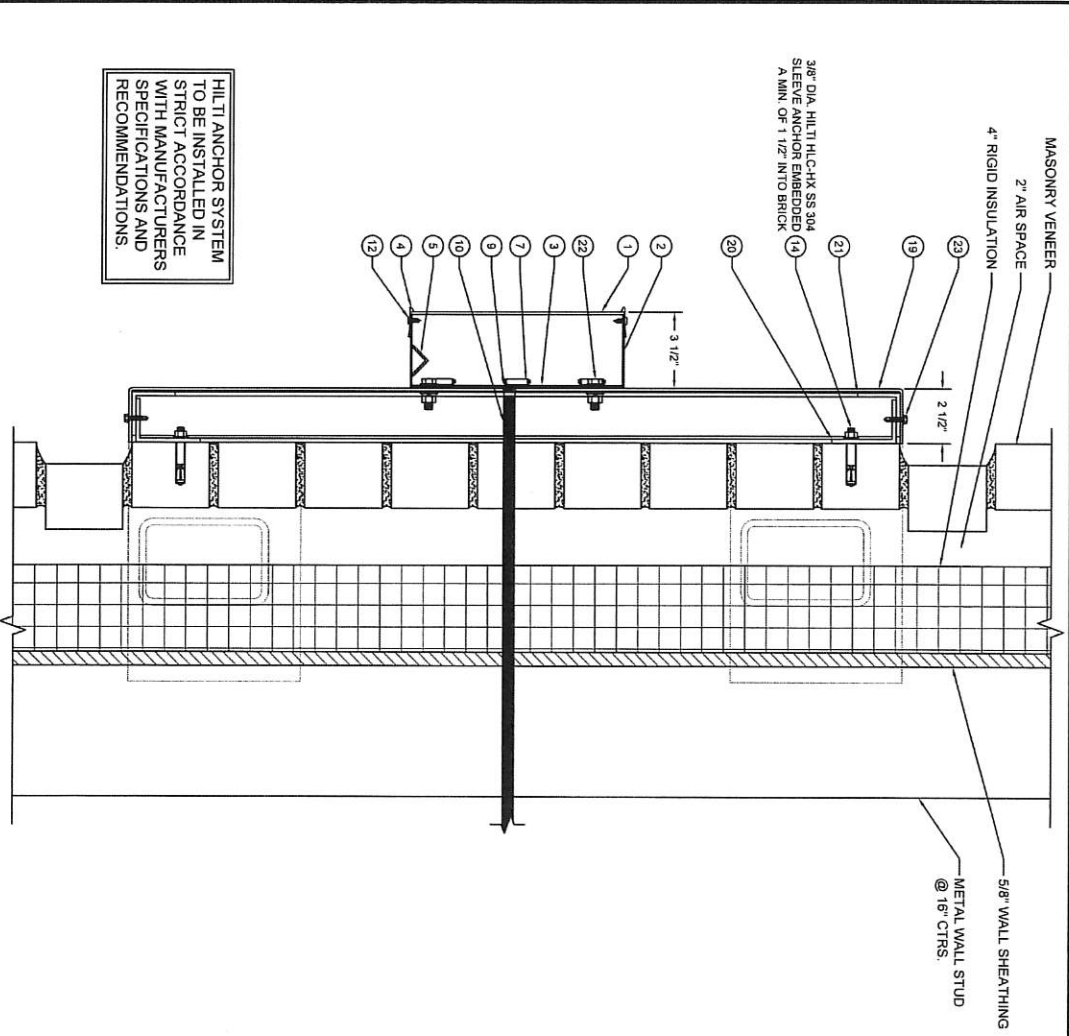

(17) REGISTRATION TAB

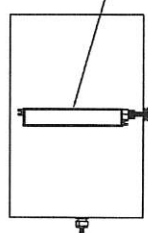
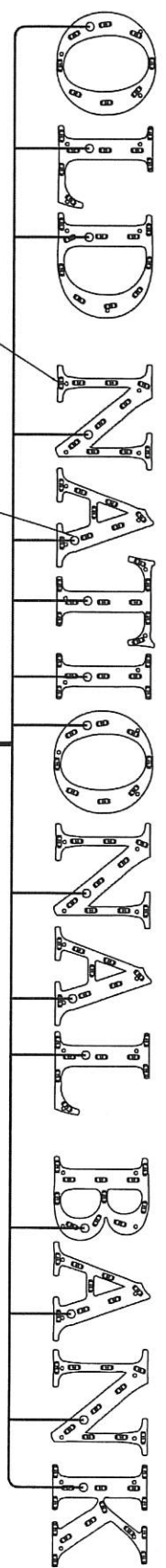

(SEE ELECTRICAL CHART)

NOTE:
EACH INDIVIDUAL LETTER TO BE GROUNDED

LED ELECTRICAL CHART			
LTR	WHITE LED	TRANSFORMER (AMPS)	20 AMP
0	8		
L	8		
D	10		
N	10		
A	8		
T	9		
I	7		
O	8	1	0.63
N	10		
L	8		
A	8		
B	11		
A	8		
N	10		
K	15		
TOTAL	138	1	0.63
		1	1

NOTE:
(1) 20 AMP CIRCUIT REQUIRED

MANUFACTURER'S NAME
MANUFACTURED
FILE NUMBER
AMPS & VOLTS

① USES
ELECTRICAL SIGN
NO. GV XXXXXXX

MANUFACTURER'S LABEL & U.L. LABEL
TO BE ON THE BOTTOM OF THE LOGO
AND ALL LETTERS. ORIENTATION OF
ALL LETTERS, ORIENTATION OF
RIGHT HAND SIDE ON LOGO AND
SQUARE BOTTOM LETTERS AND TO
THE LOWEST POINT OF ROUND
LETTERS

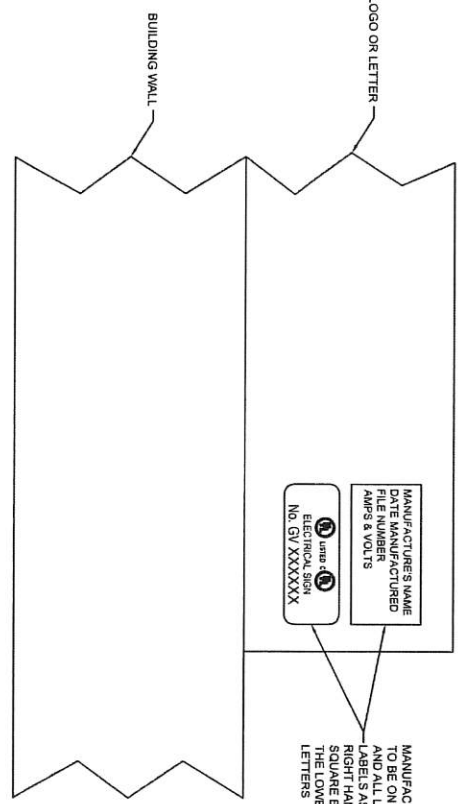

CLIENT:
OLD NATIONAL BANK

DESCRIPTION:
**OLD NATIONAL BANK
511 NORTH BROADWAY
MILWAUKEE, WI 53202**

NOTE:
All designs and plans indicated on this drawing are the sole property of InSite Group. Use of these designs or plans for any purpose other than the intended application shall be prohibited without the written consent of InSite Group. Information enclosed within, without consent of owner, is a violation of Intellectual property and shall not be tolerated.

SHT. 4 OF 4
BY: L-SR
DATE: 05/10/22
Project Number: 22-0298
Drawing Number: B1013817

InSite Group
7675 Oak Ridge Highway
Knoxville, Tennessee 37331
Voice: 865.542.8200
Fax: 865.539.8111

ELECTRICAL INSTALLATION KIT
AN ELECTRICAL INSTALLATION KIT TO BE INCLUDED WITH ALL LETTERSETS SHIPPED. THESE SHALL INCLUDE:
1. (1) MOUNTING PATTERN
2. (30') WATERPROOF CONDUIT
3. (5) JUNCTION BOXES
4. (32) CONDUIT CONNECTORS
5. (4) WEATHERPROOF POWER SUPPLY BOXES WITH MASTER POWER SUPPLY

Blade sign with white stripes and white ONB copy.



CUSTOM ONB-ILLOGO-BLADE-B&W

14.40 SQ FT

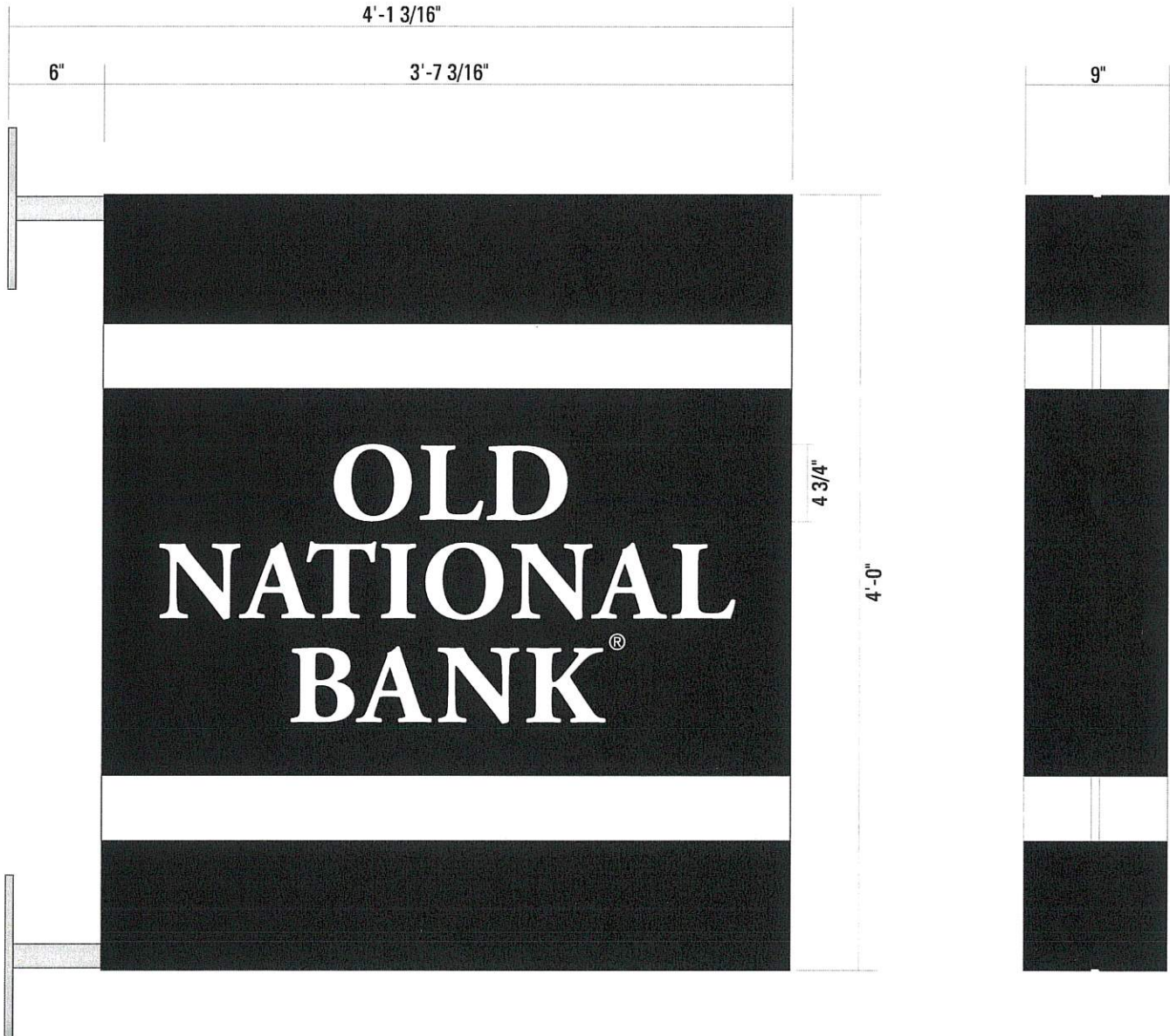

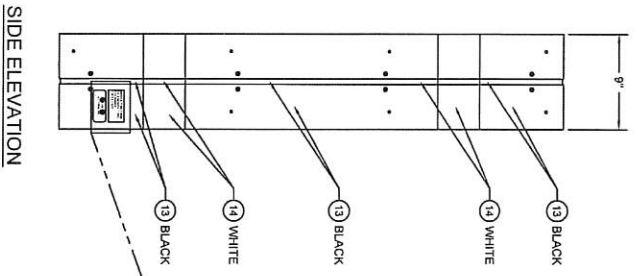
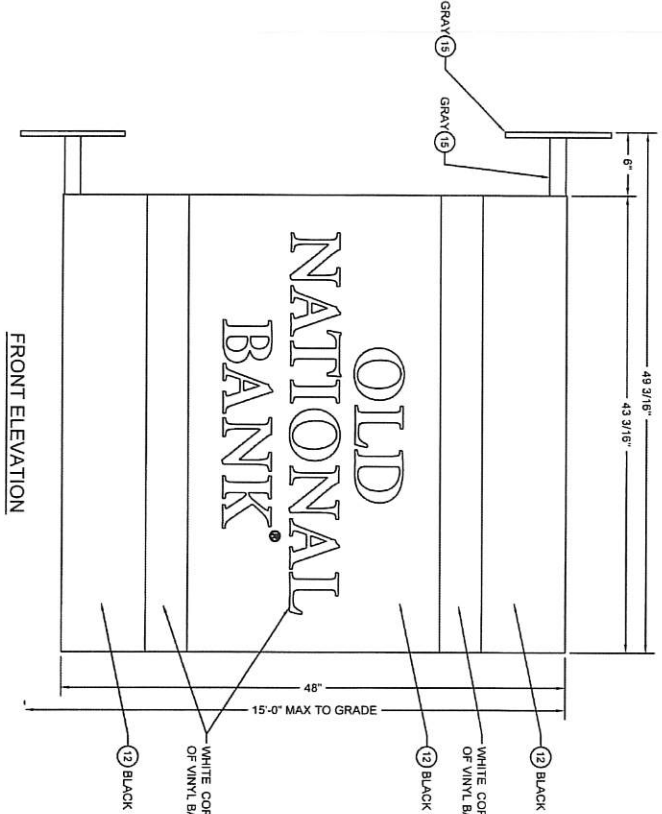

DO NOT USE GRAPHICS SHOWN ON THIS DRAWING FOR PRODUCTION REFER TO PRODUCTION ELECTRONIC FILES.

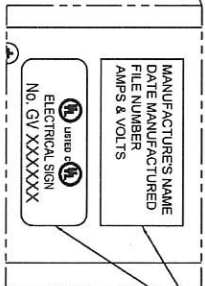

ITEM #	DESCRIPTION	QUANTITY
1	SIGNCOMP #2107 PLAT BLEED RETRO FRAME II	AR
2	SIGNCOMP #2121 PLAT BLEED RETRO FRAME COVER	AR
3	SIGNCOMP #3193 COVER SCREW	25
4	SIGNCOMP #3200 FACET THICKEN CUP	72
5	2 1/2\" x 1 1/2\" x 3/16\" STEEL TUBE FRAME	AR
6	1/2\" x 1/2\" x 1/2\" THEE STEEL MOUNTING PLATE	2
7	1/2\" x 1/2\" x 1/2\" THEE ALUMINUM PANEL FOR LEDS	1
8	#10 PAN HEAD SELF DRILLING SCREW	32
9	PRINCIPAL LED PART# LARGE LED PL-P1854-LP1	84
10	PRINCIPAL LED BAY POWER SUPPLY PL-9623-43	1
11	3M FIL SERIES FLEXIBLE SUBSTRATE	2
12	3M #180C-12 BLACK VINYL APPLIED FIRST SURFACE	AR
13	MATTHEWS #6P 1200T WHITE PAINT SEMI-GLOSS	AR
14	MATTHEWS #6P 1200T WHITE PAINT SEMI-GLOSS	AR
15	MATTHEWS #6P 1200T WHITE PAINT SEMI-GLOSS	AR
16	MATTHEWS #6P 1200T WHITE PAINT SEMI-GLOSS	AR
17	MATTHEWS #6P 1200T WHITE PAINT SEMI-GLOSS	1
18	MATTHEWS #6P 1200T WHITE PAINT SEMI-GLOSS	1
19	3/8\" DIA THREADED ROD W/ NUTS, PLAT & LOCK WASHERS	8
20	ZINC-PLATE STEEL ANGLE	8
21	#8 TEK SCREWING FOR LED PANEL MOUNTING	16

- Notes:**
- Design is based on a 115 mph, 3 second gust wind design per IBC 2015, Category II, Exposure C, 30 psf Ground Snow Load.
 - Additional wind catching surfaces are added to the building structure. The customer's building engineer is to determine the adequacy of the supporting structure.
 - Maximum Tension per Fastener: 465 lbs. Maximum Shear per Fastener: 15 lbs.
 - All fasteners shall be zinc coated to prevent corrosion.
 - All penetrations shall be sealed to prevent water intrusion.
 - All support members shall be free from defects. Steel shall meet ASTM A500 Grade B with a minimum yield strength of 46000 psi. Steel angle, channel, & plate shall meet ASTM A36. Aluminum extrusions shall be 6063-T6 alloy. Aluminum sheet shall be 3003-H14 alloy.
 - Steel welds shall be made with E70xx low hydrogen electrodes by persons qualified in accordance with AWS standards within the past two years.
 - All structural bolts shall conform to ASTM A325, and be zinc coated unless noted otherwise. When used with structural bolts, heavy hex nuts shall conform to ASTM A563, and washers shall conform to ASTM F436. Pretension all high strength bolts using the Turn-of-Nut method unless noted otherwise.
 - THE INSITE GROUP will not be responsible for the safety on this job site before, during or after installation of this structure. It is the responsibility of the owners, contractors and installers to ensure that the installation and erection of this structure is performed using methods that are in full compliance with OSHA regulations.
 - Any deviation from this design or from any part of this drawing, including the General Notes, without prior written consent from THE INSITE GROUP voids this drawing in its entirety.
 - The structure designed on this drawing is intended to be installed at the address shown and should not be used at any other location.

- SPECIFICATIONS:**
- FRAMING:**
- WELD ALL AROUND ALL TUBE FRAME JOINTS UNLESS NOTED OTHERWISE.
- RETAINER:**
- SIGNCOMP BLEED RETAINER SYSTEM, TO BE INSTALLED AND TENSIONED PER MANUFACTURERS SPECIFICATIONS AND RECOMMENDATIONS.
 - FACE & VINYL: 3M P111 PANAFLEX FACE MATERIAL, TO BE INSTALLED AND SIZED PER MANUFACTURERS SPECIFICATIONS AND RECOMMENDATIONS.
 - ALL VINYL IS TO BE APPLIED FIRST SURFACE AND TO EXTEND TO EDGE OF FACES.

- GENERAL NOTES:**
- GRAPHICS:**
- DO NOT USE GRAPHICS SHOWN ON THIS DRAWING FOR PRODUCTION REFER TO PRODUCTION ELECTRONIC FILES.
- SHIPPING:**
- CABINET IS TO SHIP IN ONE PIECE.
 - MOUNTING HARDWARE MUST BE PACKAGED AND SHIPPED IN SIGN CRATE.
 - COLOR SCHEME: ALL PAINTS TO HAVE SEMI GLOSS COAT.
 - PAINT INTERIOR OF CABINET & LED PANEL WITH STARBRITE WHITE.
- OTHER:**
- WHERE DISSIMILAR METALS ARE IN CONTACT THEY MUST BE COATED OR A BARRIER MUST BE PLACED BETWEEN THEM TO PREVENT GALVANIC REACTION.

CLIENT: **OLD NATIONAL BANK**

DESCRIPTION: **OLD NATIONAL BANK
511 NORTH BROADWAY
MILWAUKEE, WI 53202**

DATE: **05/09/22**

BY: **L-SR**

PROJECT NUMBER: **22-0298**

DRAWING NUMBER: **B1013818**

DATE: **05/09/22**

BY: **L-SR**

PROJECT NUMBER: **22-0298**

DRAWING NUMBER: **B1013818**

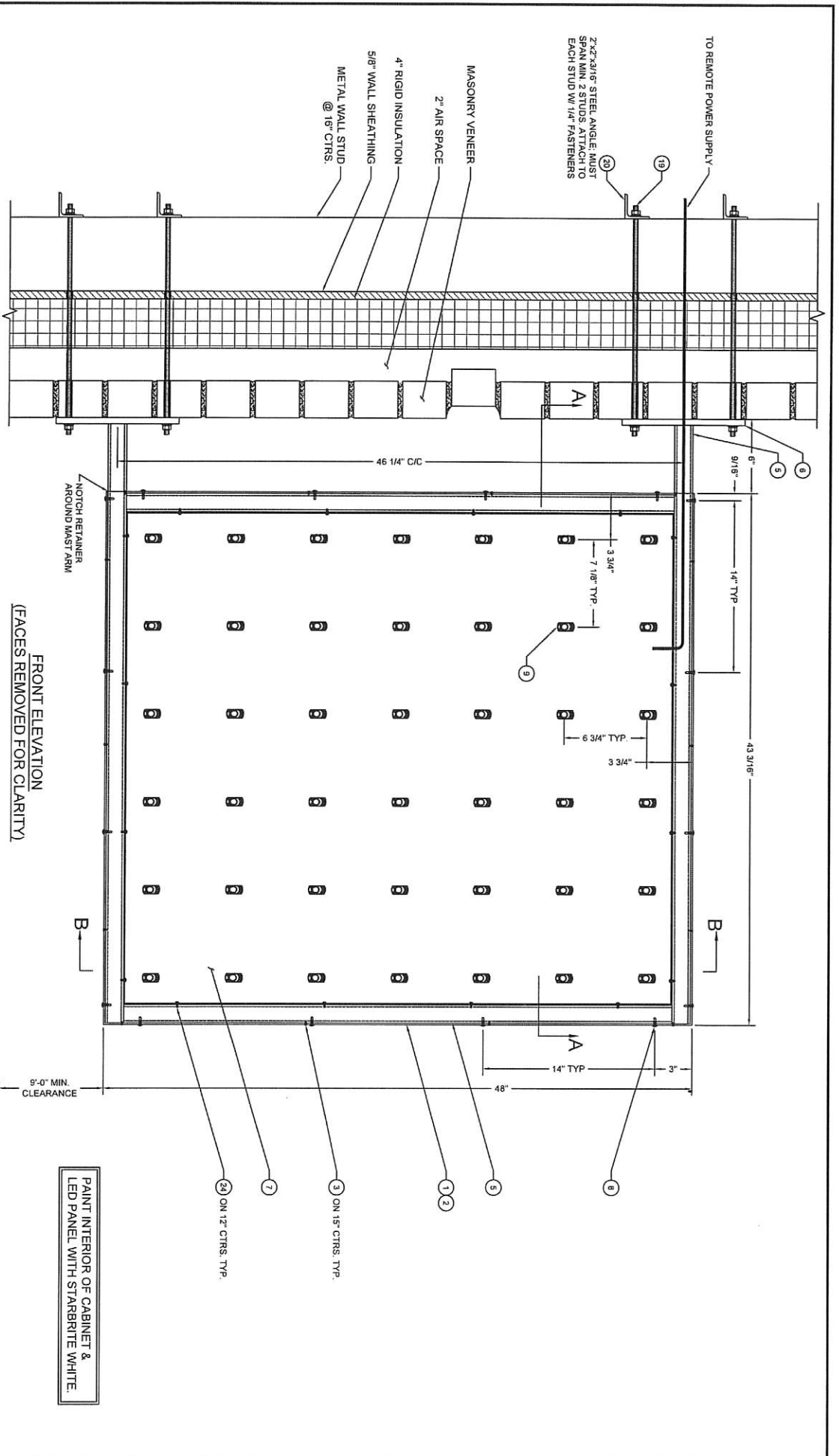

1875 Oak Ridge Highway
Knoxville, Tennessee 37931
Phone: 605.567.2500
Fax: 605.567.5311

insite Group



FRONT ELEVATION
(FACES REMOVED FOR CLARITY)

PAINT INTERIOR OF CABINET &
LED PANEL WITH STARBRITE WHITE.

CLIENT:	DESCRIPTION:	NOTE:	SHEET:	BY:	PROJECT NUMBER:
 OLD NATIONAL BANK	OLD NATIONAL BANK 511 NORTH BROADWAY MILWAUKEE, WI 53202	All designs and plans indicated on this drawing are the sole property of the InSite Group, created specifically for the use of the client. No part of this drawing shall be reproduced, stored in a retrieval system, or transmitted in any form or by any means, electronic, mechanical, photocopying, recording, or by any information storage and retrieval system, without the prior written consent of the InSite Group. Disclosure of any of the information contained herein to any third party without the written consent of the InSite Group shall constitute a violation of Intellectual Property and shall not be tolerated.	2 OF 4	L-SR 05/09/22	22-0298 Drawing Number: B1013818
					
7873 Oak Ridge Highway Milwaukee, Wisconsin 53231 Tel: 414.381.8311 Fax: 414.381.8311					

NOTCH RETAINER
AROUND MAST ARM

SECTION A-A

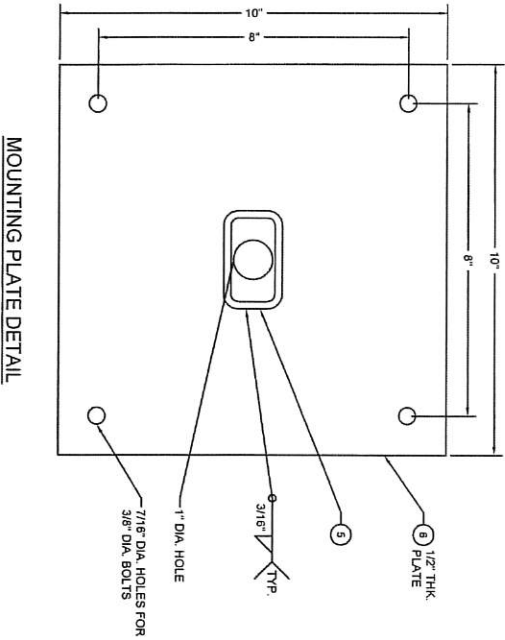
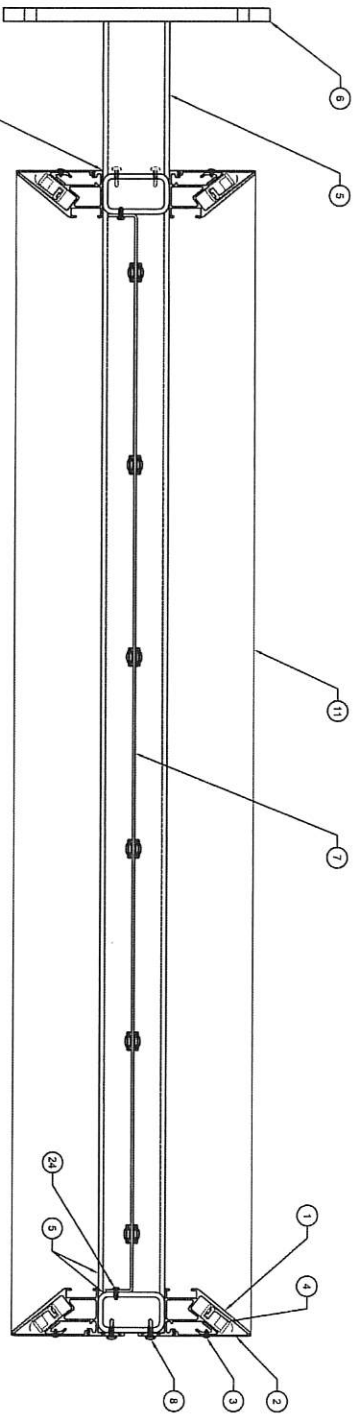

MOUNTING PLATE DETAIL

CLIENT:
OLD NATIONAL BANK

DESCRIPTION:
**OLD NATIONAL BANK
511 NORTH BROADWAY
MILWAUKEE, WI 53202**

NOTE:
All design and detail indicated on this drawing are the sole property of the design firm. No part of this drawing may be reproduced, stored in a retrieval system, or transmitted in any form or by any means, electronic, mechanical, photocopying, recording, or by any information storage and retrieval system, without the prior written permission of the design firm. The information contained herein, without consent of owner, is a violation of Intellectual Property and shall not be divulged.

SHT: 3
OF: 4
DATE: 05/09/22

BY: L-SR
Project Number: 22-0298
Drawing Number: B1013818

THE InSite Group
7275 Oak Ridge Highway
Knoxville, Tennessee 37871
Voice: 865.349.8200
Fax: 865.598.6311

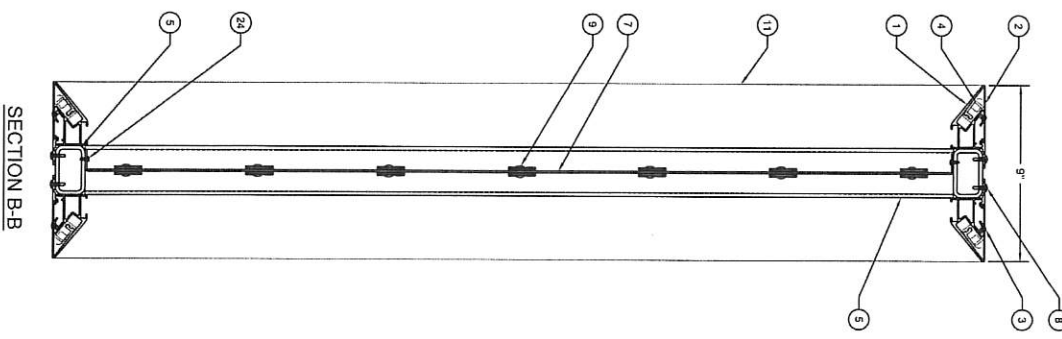

SECTION B-B

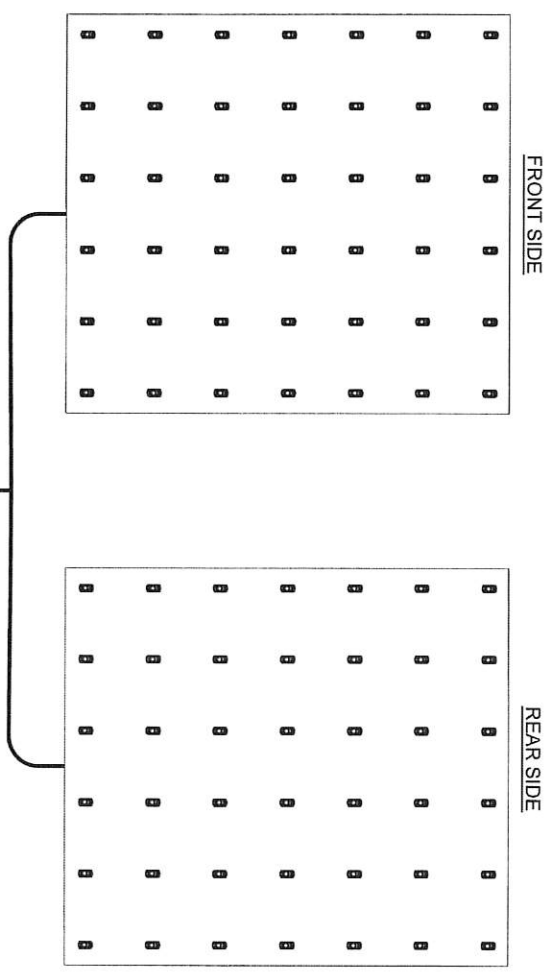

WIRING DIAGRAM
(SEE ELECTRICAL CHART)

NOTE:
EACH SIDE OF LOGO TO BE
GROUNDED

LED ELECTRICAL CHART			
SIDE	WHITE LED	TRANSFORMER (AMPS)	20 AMP
1	42	1	1,1
2	42	1	1,1
TOTAL	84	1	1,1

NOTE:
(1) 20 AMP CIRCUIT REQUIRED

ELECTRICAL INSTALLATION KIT
AN ELECTRICAL INSTALLATION KIT TO BE
INCLUDED WHEN SHIPPED.
THESE SHALL INCLUDE:
1. (1) MOUNTING PATTERN
2. (10) WATERPROOF CONDUIT
3. (1) JUNCTION BOXES
4. (8) CONDUIT CONNECTORS
5. (1) TRANSFORMER BOXES WITH MASTER
POWER SUPPLY

CLIENT: OLD NATIONAL BANK	DESCRIPTION: OLD NATIONAL BANK 511 NORTH BROADWAY MILWAUKEE, WI 53202	NOTE: All designs and plans indicated on this drawing are the sole property of InSite Group. Any reuse or modification of these designs or plans for any other project without the written consent of InSite Group is a violation of intellectual property and shall not be tolerated.	SHT: 4	BY: L-SR	Project Number: 22-0298	
			OF: 4	DATE: 05/09/22	Drawing Number: B1013818	
					7275 Oak Ridge Highway Menomonee, Wisconsin 53051 Voice: 866.342.8200 Fax: 866.539.6311	