



LICENSES COMMITTEE

ALD. T. ANTHONY ZIELINSKI, CHAIR

Ald. Milele A. Coggs, Vice Chair

Ald. Joseph A. Dudzik, Ald. Robert W. Puente,

Ald. Russell W. Stamper II



September 03, 2014

Common Council Chambers, Third Floor, City Hall

LICENSE APPLICATIONS TO BE CONSIDERED BY THE COMMITTEE

08:30 AM

- 10 KASHEVAROF, Robbin V, Agent for "Valentine Coffee Co", Class B Tavern and Public Entertainment Premises License Applications for "Valentine Coffee Roasters" at 5918 W Vliet St.



CITY OF MILWAUKEE
OFFICE OF THE CITY CLERK

Wednesday, August 27, 2014

COMMITTEE MEETING NOTICE

AD 10

KASHEVAROF, Robbin V, Agent
Valentine Coffee Co
5918 W Vliet St

Milwaukee, WI 53208

You are requested to attend a hearing which is to be held in Common Council Chambers, Third Floor, City Hall on:

Wednesday, September 03, 2014 at 08:30 AM

Regarding: Your Class B Tavern and Public Entertainment Premises License Applications as agent for "Valentine Coffee Co" for "Valentine Coffee Roasters" at 5918 W Vliet St.

There is a possibility that your application may be denied for one or more of the following reasons: you do not meet the statutory and municipal requirements; the fitness and appropriateness of the location to be licensed and whether the location will create undesirable neighborhood problems (such as disorderly congregations of people, excessive litter, unreasonable noise, and traffic and parking problems), whether or not there is an over-concentration of alcohol beverage establishments in the neighborhood; whether or not you have been charged with or convicted of any felony, misdemeanor, municipal offense or other offense, the circumstances of which substantially relate to the licensed activity; and any other factors which reasonably relate to the public health, safety and welfare. See attached police report and/or written correspondence regarding this application. Please be advised the public will be able to provide information to the committee in person or in writing. The committee will receive and consider evidence regarding the above mentioned criteria.

Notice for applicants with warrants or unpaid fines:

Proof of warrant satisfaction or payment of fines must be submitted at the hearing on the above date and time. Failure to comply with this requirement may result in a delay of the granting/denial of your application.

Failure to appear at this meeting may result in the denial of your license. Individual applicants must appear only in person or by an attorney. Corporate or Limited Liability applicants must appear only by the agent designated on the application or by an attorney. Partnership applicants must appear by a partner listed on the application or by an attorney. If you wish to do so and at your own expense, you may be accompanied by an attorney of your choosing to represent you at this hearing.

You will be given an opportunity to speak on behalf of the application and to respond and challenge any charges or reasons given for the denial. No petitions can be accepted by the committee, unless the people who signed the petition are present at the committee hearing and willing to testify. You may present witnesses under oath and you may also confront and cross-examine opposing witnesses under oath. If you have difficulty with the English language, you should bring an interpreter with you, at your expense, so that you can answer questions and participate in your hearing.

You may examine the application file at this office during regular business hours prior to the hearing date. Inquiries regarding this matter may be directed to the person whose signature appears below.

Limited parking for persons attending meetings in City Hall is available at reduced rates (5 hour limit) at the Milwaukee Center on the southwest corner of East Kilbourn and North Water Street. Parking tickets must be validated in the first floor information booth in City Hall.

PLEASE NOTE: Upon reasonable notice, efforts will be made to accommodate the needs of disabled individuals through sign language interpreters or other auxiliary aids. For additional information or to request this service, contact the Council Services Division ADA Coordinator at (414) 286-2998, Fax - (414) 286-3456, TDD - (414) 286-2025.

JIM OWCZARSKI, CITY CLERK

BY: Rebecca N. Grill
Rebecca N. Grill
Deputy City Clerk

If you have questions regarding this notice, please contact the License Division at (414) 286-2238.



CITY OF MILWAUKEE
OFFICE OF THE CITY CLERK

Wednesday, August 27, 2014

COMMITTEE MEETING NOTICE

AD 10

KASHEVAROF, Robbin V, Agent
Valentine Coffee Co
2640 Meadow Ln

Hartland, WI 53029

You are requested to attend a hearing which is to be held in Common Council Chambers, Third Floor, City Hall on:

Wednesday, September 03, 2014 at 08:30 AM

Regarding: Your Class B Tavern and Public Entertainment Premises License Applications as agent for "Valentine Coffee Co" for "Valentine Coffee Roasters" at 5918 W Vliet St.

There is a possibility that your application may be denied for one or more of the following reasons: you do not meet the statutory and municipal requirements; the fitness and appropriateness of the location to be licensed and whether the location will create undesirable neighborhood problems (such as disorderly congregations of people, excessive litter, unreasonable noise, and traffic and parking problems), whether or not there is an over-concentration of alcohol beverage establishments in the neighborhood; whether or not you have been charged with or convicted of any felony, misdemeanor, municipal offense or other offense, the circumstances of which substantially relate to the licensed activity; and any other factors which reasonably relate to the public health, safety and welfare. See attached police report and/or written correspondence regarding this application. Please be advised the public will be able to provide information to the committee in person or in writing. The committee will receive and consider evidence regarding the above mentioned criteria.

Notice for applicants with warrants or unpaid fines:

Proof of warrant satisfaction or payment of fines must be submitted at the hearing on the above date and time. Failure to comply with this requirement may result in a delay of the granting/denial of your application.

Failure to appear at this meeting may result in the denial of your license. Individual applicants must appear only in person or by an attorney. Corporate or Limited Liability applicants must appear only by the agent designated on the application or by an attorney. Partnership applicants must appear by a partner listed on the application or by an attorney. If you wish to do so and at your own expense, you may be accompanied by an attorney of your choosing to represent you at this hearing.

You will be given an opportunity to speak on behalf of the application and to respond and challenge any charges or reasons given for the denial. No petitions can be accepted by the committee, unless the people who signed the petition are present at the committee hearing and willing to testify. You may present witnesses under oath and you may also confront and cross-examine opposing witnesses under oath. If you have difficulty with the English language, you should bring an interpreter with you, at your expense, so that you can answer questions and participate in your hearing.

You may examine the application file at this office during regular business hours prior to the hearing date. Inquiries regarding this matter may be directed to the person whose signature appears below.

Limited parking for persons attending meetings in City Hall is available at reduced rates (5 hour limit) at the Milwaukee Center on the southwest corner of East Kilbourn and North Water Street. Parking tickets must be validated in the first floor information booth in City Hall.

PLEASE NOTE: Upon reasonable notice, efforts will be made to accommodate the needs of disabled individuals through sign language interpreters or other auxiliary aids. For additional information or to request this service, contact the Council Services Division ADA Coordinator at (414) 286-2998, Fax - (414) 286-3456, TDD - (414) 286-2025.

JIM OWZARSKI, CITY CLERK

BY: Rebecca N. Grill
Rebecca N. Grill
Deputy City Clerk

If you have questions regarding this notice, please contact the License Division at (414) 286-2238.

Date:08-20-14

Officer: PO A VANDRISSE

City of Milwaukee Police Department
90-5-1.5 Crime Prevention Survey
Tavern Inspection

Name of Premise: Valentine Coffee Roasters
Address: 5918 W. Vliet St.
Phone: 414-988-8018

Owner: Joseph TIERNEY (of building)
Owner address: 7717 Geralayne Dr.
City State Zip: Wauwatosa, WI 53213
Owner Phone: 414-617-5384
Owner email: jtierney@dkattorneys.com

Licensee/Agent: Robbin V. KASHEVAROF
Home Address: 2640 Meadow Ln
City State Zip: Hartland, WI 53029
Phone: 414-732-6860
Email: robb@valentinecoffeeco.com

Preferred contact: Robbin (Robb) KASHEVAROF

Location currently open: YES NO

Projected open date: -

Day's open: S M T W Th F SA ALL

Hours of Operation: Sun: 6a-10p 24 hours Y N
Mon: 6a-10p
Tue: 6a-10p
Wed: 6a-10p
Thu: 6a-10p
Fri: 6a-11p
Sat: 6a-11p

Premise Type: Tavern/Bar
Restaurant
Other: Cafe

Licenses currently held:

Alcohol: Yes No Class: #:
Tobacco: Yes No #:
Food: Yes No #:
Occupancy: Yes No #: 1042070
Other: Yes No Type: Fmanu #: 0000435
Other: Yes No Type: #:

Exterior Survey:

1. Is the area around the location clean? Yes No
2. What surrounds the location? (Check all the apply)
 - a. Park
 - b. School
 - c. Youth Center
 - d. Church
 - e. Tavern(s) If so, how many 4 Restaurants and 1 movie theater
 - f. Residential
 - g. Other businesses
 - h. Other:
3. Can you see from the outside of the location into the interior Yes No
4. Can you see the employees inside of the location from the outside Yes No
5. Are exterior windows free of signage Yes No
6. Is there a bus stop? Yes No
7. Is there a bus shelter? Yes No N/A
8. Street parking Yes No
9. Is there a parking lot Yes No
10. Is the parking lot clean? Yes No N/A
11. Is the parking lot well lit? Yes No N/A
12. Valet Parking Yes No
 - a. Will this lot have a guard? Yes No N/A
 - b. Will this lot have cameras? Yes No N/A
13. Are there areas where a person could conceal themselves Yes No
14. Is there exterior lighting? Yes No. Does it appears to be adequate Yes No
15. Exterior Payphone? Yes No
16. Are there No Loitering Signs posted? Yes No
17. Are there exterior security cameras Yes No How Many: 1, in rear
18. Are the address numbers prominently displayed and easy to see Yes No

Exterior Comments: This establishment does have one neon sign in the window.

Camera Survey:

19. Does this location have security cameras? Yes No
20. Are they in working order? Yes No
21. What format are the cameras?
 - a. Color Yes No
 - b. Digital Yes No
 - c. VCR Yes No

d. Recorded Yes No

22. How long is footage stored for later viewing: 30 days

23. Are there exterior cameras Yes No How many: 1

24. Are there interior cameras Yes No How many: 1

25. Do all employees know how to retrieve recorded digital images/footage? Yes No

26. Cameras located in parking lot Yes No N/A How many

Camera Survey Comments: Although there are no cameras affixed on the east side of this building, which faces the parking lot. The business just to the east has three cameras affixed to the west side of their building which does cover this lot. See parking lot recommendations below.

Interior Survey:

27. What is the planned/posted capacity planned 25 person(s)

28. What is the minimum number of employees that will be on premise 2

29. Is the storeowner willing to be a standing complainant regarding loitering? Yes No

a. If yes have them fill out the standing complaint form and give them two of the commercial signs Yes No

30. Is the interior of the location neat and clean? Yes No

31. Does an interior camera face the entrance/exit? Yes No

32. Are emergency and non-emergency numbers posted near the phone? Yes No

33. Does the owner know how to contact their police district directly? Yes No

a. Did you provide a district contact guide to the owner? Yes No

Interior Comments: None

Security

34. How many security personnel are going to be employed: 0 N/A

35. How will they be deployed: Interior Exterior N/A

36. What days will they be deployed Mon Tue Wed Thu Fri Sat Sun ALL

37. Will the security be managed by business or contracted

38. Will they be armed Yes No N/A

39. What type of security measures will be used: N/A

Wanding/metal detector

ID Scanner

Dress Code

Cover Charge

Age restriction

Other

Employee's will visually inspect I.D.'s

40. When at capacity, how will the overflow crowd be managed? Turn patrons away

41. Will a guard monitor the overflow crowd at all times? Yes No

Security Comments: The licensee does not plan on having any security at this time.

ADDITIONAL COMMENTS/RECOMMENDATIONS:

1. It is recommended that the licensee affix two cameras on the side of the building that faces the parking lot, one facing north and one facing south. It is noted that this parking lot does not

belong to this business at this point, however many patrons of this establishment do use this parking lot.

2. It is recommended that the licensee affix two cameras on the front of the building, one facing west and one facing east, as to capture the sidewalk, patio area and West Vliet St.
3. It is recommended that the licensee affix at least two "No loitering" signs on the side of the building that faces the parking lot.
4. Once the Class "B" tavern license is issued, it is recommended that all employee's obtain a Class "D" Operators license as to avoid any violations relating to unlicensed person(s) operating at the location. However prior to obtaining this license, the employee would first have to complete a Wisconsin Responsible Beverage Server Course which will teach the employees how to responsibly sell and serve alcoholic beverages.
5. It is recommended that rules regarding the expected behavior of patrons on the patio area of the premises be clearly stated within the business. The patio is located in the front of the business between the public sidewalk and structure. This area consists of three tables with two chairs at each.
6. After obtaining a Class "B" license, the licensee plans to offer patrons, in addition to the coffee menu items, a limited selection of wines and beer as well as a "coffee" cocktails. In addition to the Class "B" license, the licensee has applied for a Public Entertainment Premises license, which will be limited to "Instrumental musicians".
7. According to the businesses plan of operation, the licensee plans on offering small plate food items such as charcuterie and cheese, various spreads and fresh bread from local bakeries. Prior to doing this, the licensee shall apply and obtain a Food Dealers license with the City of Milwaukee.
8. It should be noted that the licensee and/or business partner are in the process of purchasing the building as well as the parking lot.

LICENSED ALCOHOL BEVERAGE ESTABLISHMENTS
WITHIN A HALF MILE RADIUS CENTERED ON
5918 W Vliet ST Milwaukee WI 53208, June 11, 2014





August 15, 2014

Alderman Michael Murphy, 10th District
City Hall
200 E. Wells St., Room 205
Milwaukee, WI 53202

Re: Valentine Coffee Roaster's Application for Class B, Tavern and Public Entertainment License

Dear Alderman Murphy,

I am writing this letter to express Vliet Street Business Association's (VSBA) strong support for Valentine Coffee Roasters and their application for a Class B, Tavern and Public Entertainment license.

Robb Kashevarof presented Valentine's plan for expanding their menu to the VSBA Board at our monthly meeting on Monday, August 4th. After listening to Robb's presentation, we agreed that supporting Valentine's application fits our mission to foster a strong, vibrant and unique community through our support of the West Vliet Street Business District and its locally-owned businesses.

Since moving to their Vliet St. location, Valentine Coffee Roasters has quickly become a valued and trusted community member. They are members of the Vliet Street Business Association and were awarded our 2014 Emerging Business Award. Their Tasting Room is a favorite neighborhood daytime gathering space. Aside from finding residents visiting with friends and family, one often finds business owners meeting with clients as well as community groups having meetings there. The VSBA board has made it our monthly meeting spot and the Washington Heights Highlighter volunteers often meet there when working on the upcoming issue.

It seems certain that with their proposed menu expansion, Valentine will also become a favorite evening gathering place. We feel that the uniqueness of the expanded menu will complement their neighboring dining and entertainment businesses further establishing the area as an enjoyable place to visit at night. The VSBA board is confident that the approval of Valentine Coffee Roasters license application will significantly benefit the West Vliet Street area. If there are any questions regarding this letter, please contact me at your convenience.

Sincerely,

Rachael B. Winkley
President, Vliet Street Business Association
(414) 699-0539, info@salvagedstudio.com

Valentine Coffee Roasters
5918 W. Vliet
988-6018

RECEIVED
FEB 20 1948



Wednesday, August 27, 2014

Licenses Committee Notice of Hearing

PINNACLE HOLDINGS I LLC
5918 W Vliet St

Milwaukee, WI 53208

Date: 9/3/2014

Time: 08:30 AM

Location: Common Council Chambers, Third Floor, City Hall

The Licenses Committee will consider the following license application:

Class B Tavern and Public Entertainment Premises License Applications
KASHEVAROF, Robbin V, Agent
Valentine Coffee Roasters at 5918 W Vliet St

Please note this application may be recommended for denial based on fitness of the location due to concentration of alcohol beverage outlets in the area. If the application is denied for this reason, no other application for an alcohol beverage license for this location shall be recommended for approval by the Licenses Committee within three years of the date of denial unless the applicant has demonstrated a change of circumstances since the prior denial.

If you have any questions, please call (414) 286-2238.





Wednesday, August 27, 2014

Licenses Committee Notice of Hearing

Joseph Tierney IV
7717 Geralayne Dr

Wauwatosa, WI 53213

Date: 9/3/2014

Time: 08:30 AM

Location: Common Council Chambers, Third Floor, City Hall

The Licenses Committee will consider the following license application:

Class B Tavern and Public Entertainment Premises License Applications
KASHEVAROF, Robbin V, Agent
Valentine Coffee Roasters at 5918 W Vliet St

Please note this application may be recommended for denial based on fitness of the location due to concentration of alcohol beverage outlets in the area. If the application is denied for this reason, no other application for an alcohol beverage license for this location shall be recommended for approval by the Licenses Committee within three years of the date of denial unless the applicant has demonstrated a change of circumstances since the prior denial.

If you have any questions, please call (414) 286-2238.





PLAN OF OPERATION

1. Premises Location

Free Standing Building Strip Mall Other _____

2. Describe Premises Structure

Single Story Multi-Story - # of Stories _____ Other _____

3. Describe Surrounding Area

Commercial Residential Industrial Other _____

4. Premises Location

a) Major Thoroughfare Secondary Street Other _____
b) Nearest Cross Street 60th & VLIET

5. Proximity of Premises to Church, School, or Hospital

Is there at least 300 feet between the building and any church, school or hospital? Yes No

6. Miscellaneous Business Questions

- a) Proposed Opening Date: JULY 1, 2014
- b) Is this premise under construction? Yes No If yes, list estimated completion date: _____
- c) Is this a franchise? Yes No
- d) Is this premises currently licensed? Yes No If yes, list type of license: NON POTENTIALLY HAZARDOUS FOOD PRODUCTION FACILITY
- e) Is the current licensee operating? Yes No If no, list date closed: _____
- f) What other types of licenses/permits will you or do you hold at this location? (check all that apply)
 Occupancy Permit Cigarette & Tobacco Gas Station Extended Hours
 Other: Sellers Permit
- g) Do you have future plans for other businesses, licenses or permits at this location? Yes No
If yes, explain: _____

7. Food

Will food be served on the premises? No Yes If yes, a Food Dealer license is required.

Check all that apply: Prepackaged Food Snacks Appetizers Catered Events

Full Meals – Hours of Food Service: From _____ To _____

A menu must be submitted with this Plan of Operation for all restaurants.

8. Type of Business

Briefly describe the type of business you plan to operate if granted a license (attach additional sheets as necessary.)

COFFEE ROASTERY & CAFE

9. Litter and Noise

How are the grounds kept clean? Sweep Pressure Wash Pick Up Litter Other: _____

How often will grounds be cleaned? Daily Weekly Other: _____

Grounds Cleaned By: Licensee Building Owner Employees Hired Maintenance Other: _____

How are noise issues prevented and/or addressed? Security Manager approaches customer(s) Call Police
 Signs Posted Other: _____

10. Smoking and Sanitation

Are there designated outdoor smoking areas? No Yes

If yes, describe the area(s) and provide location(s): _____

Number of Garbage Cans: Inside: 14 Locations: 1st & 2nd Floor
 Outside: 2 Locations: Back

Is a Crowd Control Barrier used? No Yes If yes, describe: _____

Describe sanitation facilities (restrooms): 2- ADA Upstairs, 1 downstairs Cavalry

Provide name of solid waste contractor: Eagle

11. Security

Are there parking spaces on the premises? No Yes If yes, number of spaces: 3 and describe security provisions:
ADT Camera

Are there designated loading areas? No Yes If yes, describe security provisions ADT Camera

Do you have security personnel on the premise? No Yes If yes, how many? _____

AND What are their responsibilities? _____

What security equipment do they use? _____

List their licensing, certification or training credentials: _____

Are there security cameras? No Yes If yes, list all locations: FRONT BY REGISTER, BACK DOCK

Are searches and/or identification checks conducted upon entry? No Yes If yes, describe: _____

12. Percentage of Sales (must total 100%)

Alcohol 10 % Food Sales 10 % Entertainment _____ % Other 80 % coffee

13. Businesses On The Premise (choose all that apply):

- Type 1**
- Full Service Restaurant
 - Cafe/Coffee Shop
 - Deli or Fast Food Restaurant
 - Private/Fraternal/Veterans Club
 - Night Club
 - Tavern
 - Cocktail Lounge
 - Teen Club
 - Bowling Alley
 - Hotel
 - Banquet Hall
 - Sports Facility

- Type 2**
- Liquor Store
 - Corner Store
 - Supermarket
 - Convenience Store
 - Gas Station
 - Other _____

14. Legal Capacity of Premises (Only premises identified as Type I in Question #13)

(Call the Milwaukee Development Center at 414-286-8211 if you have questions.)

15. Hours of Operation

Day of the Week	Proposed Hours of Operation:		Number of Customers expected each day	Potential Age Range of Customers	Class B Applicants: Age Restriction (If none, write 'None')
	Open	Close			
Sunday	6 AM	12 AM	150	0-100	NONE
Monday	6 AM	12 AM	150	0-100	
Tuesday	6 AM	12 AM	150	0-100	
Wednesday	6 AM	12 AM	150	0-100	
Thursday	6 AM	12 AM	150	0-100	
Friday	6 AM	12 AM	150	0-100	
Saturday	6 AM	12 AM	150	0-100	

Entertainment Indoor Closing Hours - If alcohol beverage establishment, same as alcohol license hours.
If non-alcohol establishment 1:00 am Sunday to Thursday; 1:30 am Friday and Saturday.

Entertainment Outdoor Closing Hours - 10:00 pm Sunday – Thursday; 12:00 am Friday and Saturday,
unless otherwise approved by Common Council in licensee's plan of operation.

16. This Section to be Completed by Alcohol Applicants Only

- a) Property Owners Name: JOSHUA T. FERRELL Phone Number: 414.225.1471
Address: 7717 GERALDYNE DR., WAUWATOSA, WI 53213
- b) Are you taking out this application for anyone that may not be eligible for a license? No Yes
If yes, list name and address: _____
- c) Will the agent, a partner or the individual licensee be conducting the day-to-day operations of the business? No Yes
If no, list the name and address of the person(s) who will: _____

Class B Applicants: If the agent, a partner or the individual licensee will not be conducting the day-to-day operations of the business, the person(s) listed above must obtain a Class B Managers license.

- d) Does anyone else have money invested or any other interest in this business? No Yes
If yes, explain: JOE GELSDORF, PARTNER - 33%
- e) Have you made an agreement with anyone to repay any loan or any other payments based upon income from the business?
 No Yes If yes, list name and address: _____
- f) Will any of the following types of businesses be conducted at this location? (check all that apply)
 Bed & Breakfast Billiard/Pool Hall Comedy Club Indoor Golf Facility
 Video Game Center(6 or more games) Brew Pub Volleyball Court Theater Wine Tasting Room
 Department Store Pharmacy Gift Shop Museum Center for the Visual & Performing Arts
- g) If applying for Class B or C license, are you applying for "Service Bar Only"? No Yes
Service Bar Only means customers cannot sit at the bar. Alcohol is served to patrons seated at tables. No stools, chairs or other articles of furniture shall be placed at the service bar for patrons to sit upon.

17. Proof of Ownership, Lease, or Offer to Purchase (new & transfer applicants only)

Submit proof of ownership, lease, or offer to purchase the building with this application.

A lease or offer to purchase must:

- Be in the same legal entity name as that apply for the license
- Reflect the same address as the premises address on this application
- Reflect current dates and
- Be signed by the lessor/seller and lease/buyer

18. Property Information (new & transfer applicants only)

- a) Do you own or lease the building? Own Lease
- b) Who owns the fixtures (for example, coolers, etc.)? VALENTINE
- c) Are you purchasing the stock and/or fixtures? No Yes If yes, amount paid \$ _____
- d) Total amount paid for business \$ 0
- e) Total amount paid for goodwill of the business \$ 0

Goodwill comprises the reputation and customer relationships of an existing business. If the price you pay for the business exceeds the fair market value of all of the rest of the assets of the business, the excess may be considered goodwill.

- f) Have you made arrangements with the seller for payment of personal property taxes? No Yes

19. Lease Information (new & transfer applicants who are leasing the premises only)

- a) Date lease begins ~~6/6/2012~~ Ends 9/1/2012 - 8/31/2017
- b) Monthly rental \$ 1700.
- c) Do you have an option to renew the lease? No Yes yes
- d) Does your lease allow for assignment to another party without the consent of the owner? No Yes
- e) For what length of time have you been guaranteed occupancy (number of years)? 5
- f) In addition to paying the monthly rental, will you have to pay anything additional to the owner of the building to guarantee performance of the lease? No Yes If yes, explain Triple net
- g) Does the present owner or occupancy object to the granting of your license? No Yes
If yes, explain _____

20. Change of Agent Applicants Only

Have there been any changes to the floor plan since the last application was submitted? No Yes
If no, a new floor plan is not required. If yes, submit a new floor plan and explain the change(s): _____

21. Notarized Signatures of Applicants

SUBSCRIBED AND SWORN TO BEFORE ME

This 10th day of June
David Harris
(Clerk/Notary Public)

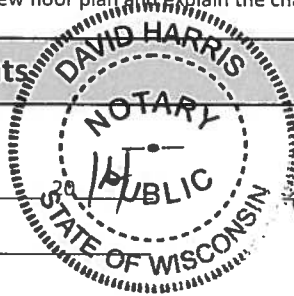

[Signature]
Agent/Owner/Partner
[Signature]
Additional Owner/Partner

My Commission Expires 2/19/17
*Notary Seal must be affixed.

Note: All information contained in this application is subject to approval by the Common Council. Deviating from approved plan of operation will subject licensee to citations, and/or suspension or non-renewal of the license. Contact the License Division for information on how to request changes.

New and transfer of premise applicants must submit the following:

- Proof of ownership, lease or offer to purchase the building
- Detailed floor plan
- If a restaurant, copy of the menu

If you do not provide all required information, your application will be returned to you.



PUBLIC ENTERTAINMENT PREMISES SUPPLEMENTARY APPLICATION

Office of the City Clerk License Division
200 E. Wells St. Room 105, Milwaukee, WI 53202
(414) 286-2238 www.milwaukee.gov/license
e-mail address: license@milwaukee.gov

(1) TYPES OF ENTERTAINMENT (CHOOSE ALL THAT APPLY)

<input checked="" type="checkbox"/> Instrumental Musicians	<input type="checkbox"/> Bands	<input type="checkbox"/> Battle of the Bands	<input type="checkbox"/> Comedy Acts
<input type="checkbox"/> Disc Jockey	<input type="checkbox"/> Magic Shows	<input type="checkbox"/> Poetry Readings	<input type="checkbox"/> Dancing by Performers
<input type="checkbox"/> Adult Entertainment/ Strippers/Erotic Dance	<input type="checkbox"/> Wrestling	<input type="checkbox"/> Patron Contests	<input type="checkbox"/> Patrons Dancing
<input type="checkbox"/> Jukebox	<input type="checkbox"/> Karaoke	<input type="checkbox"/> Bowling Alley	<input type="checkbox"/> Pool Tables
<input type="checkbox"/> Motion Pictures	<input type="checkbox"/> Amusement Machines –	<input type="checkbox"/> Concerts	<input type="checkbox"/> Theatrical Performances
How many? _____	How many? _____	Approx. # per year? _____	Approx. # per year? _____
<input type="checkbox"/> Other: _____			

(2) WILL PROMOTERS EVER BE USED FOR ANY OF THE ENTERTAINMENT?

No Yes, describe: _____

(3) LEGAL CAPACITY OF PREMISES

_____ (Call the Milwaukee Development Center at 414-286-8211 if you have questions.) Your legal capacity will determine the license fee for your Public Entertainment Premise License. If you would like to request that the license be approved with a lower capacity than that listed above, indicate lower capacity _____. If approved, this lower capacity will print on your license and override the capacity listed on your Occupancy Permit.

(4) IDENTIFY IF SOUND AMPLIFICATION IS USED

No Yes, describe: _____

(5) DECLARATIONS, ACKNOWLEDGEMENTS, AND DISCLOSURES

- The undersigned understands that after the license has been issued, a change to the plan of operation will require a written request to change and approval from the Common Council.
- The undersigned agrees to inform the City Clerk within 10 days of any substantial changes in the information supplied in this application.
- The undersigned understands that applicants shall not willfully refuse to provide the services offered under this license, or add charges or require deposits not required of the general public because of race, color, sex, religion, national origin or ancestry, age, handicap, lawful source of income, marital status, sexual orientation, gender identity or expression, familial status or the fact that a person is now or has been a member of the military service, whether dressed in uniform or not; and shall not seek such information as a condition of employment, or penalize any employee or discriminate in the selection of personnel for training or promotion on the basis of such information.
- The undersigned has knowledge of the City Ordinances currently regulating the public entertainment, and understands that the license may be subject to suspension, non-renewal or revocation, if the applicant violates any rule, law or regulation of the city of Milwaukee and State of Wisconsin.

(6) NOTARIZED SIGNATURES OF APPLICANTS

SUBSCRIBED AND SWORN TO BEFORE ME

This 10th day of June, 20 14

David Harris

(Clerk/Notary Public)

My Commission Expires 2/19/17

*Notary Seal must be affixed.

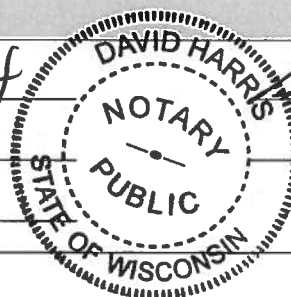

[Signature]
Agent/Owner/Partner

[Signature]
Additional Owner/Partner

Office Use Only: Initials: _____ Filed: _____ App #: _____ Permit #: _____ Granted: _____ Issued: _____

↔ N

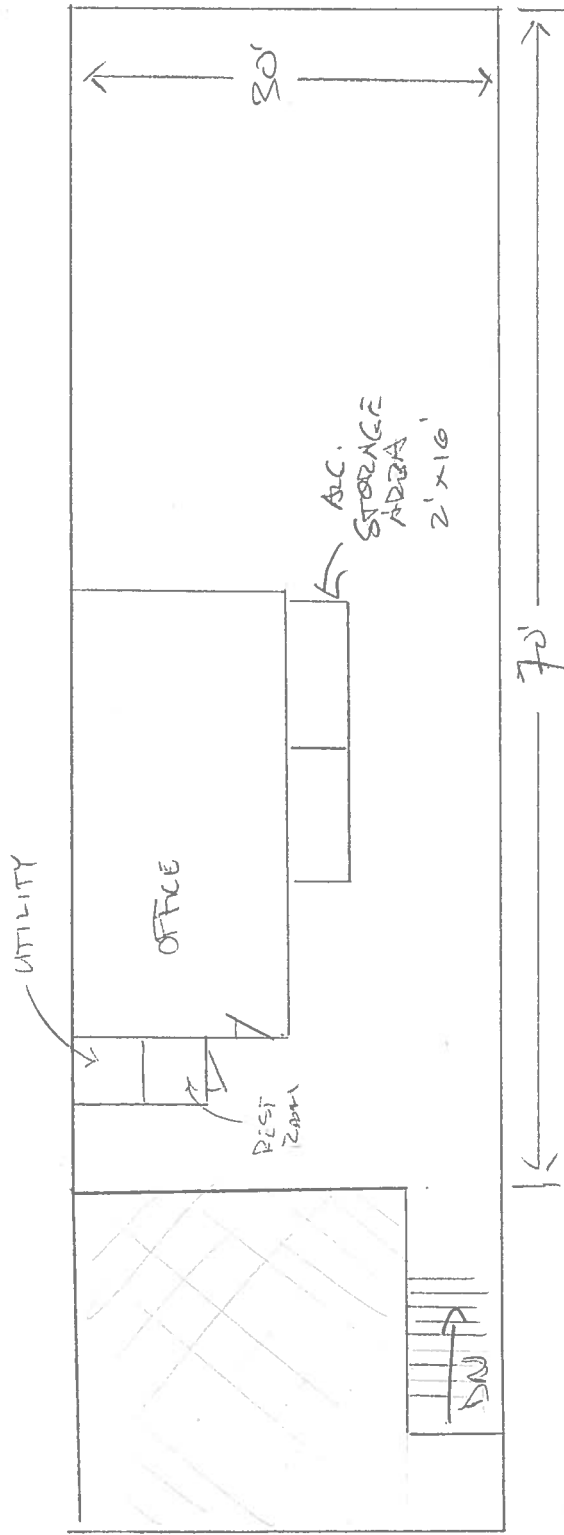

TOTAL AREA
THIS FLOOR
2000' sq

VALENTINE COFFEE CO. LLC
5918 W. VILLET ST.
MILWAUKEE WI 53208
6/9/2014

APPLICATION AMENDMENT

OFFICE OF THE CITY CLERK LICENSE DIVISION
200 E. WELLS ST. ROOM 105, MILWAUKEE, WI 53202
(414) 286-2238 EMAIL: LICENSE@MILWAUKEE.GOV



City of Milwaukee

Date: 6/17/14

To the License Division of the City of Milwaukee:

I, ROBBIN KASHEVAROF, wish to amend my answer(s) on the application for
(Full legal name)

a "B" TAVERN license at 5918 W. VLIET ST., MILW, 53208
(Type of license) (Premise address on pending application, if applicable)

by adding or amending the following information (complete only those sections being amended):

1. Answer to Question(s) # _____ should be: _____
2. Agent should be (full legal name): _____ Also complete 3, 4, 5 & 6
3. Date of birth should be: _____
4. Home address should be (include city/state/zip): _____
5. Home phone number should be (include area code): _____
6. Driver's License Number/State ID Number should be: _____
7. Corporation/LLC name should be (full legal name): _____
8. Business name should be: _____
9. Business address should be (include city/state/zip): _____
10. Business phone number should be (include area code): _____
11. Premises description should be: _____
12. Location where vehicle will be parked should be (include city/state/zip): _____

13. Age Distinction should be (for Class B Taverns) 21

14. Other: SIDEWALK CAFE CHANGING PATIO

Subscribed and sworn to before me this 17th day of June 20 14

David Harris

Notary Public - State of Wisconsin
My Commission expires 2/19/17
Notary Seal must be affixed

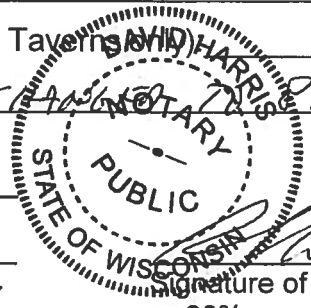

[Signature]
Signature of Sole Proprietor, Partner, Agent or 20% or more Shareholder

Office Use Only:
Application #: 189179 Date Received/Entered: 6/17/14 Initials: DH
Date LC Advised LIU: _____ NS: _____ Health: _____ Initials: _____

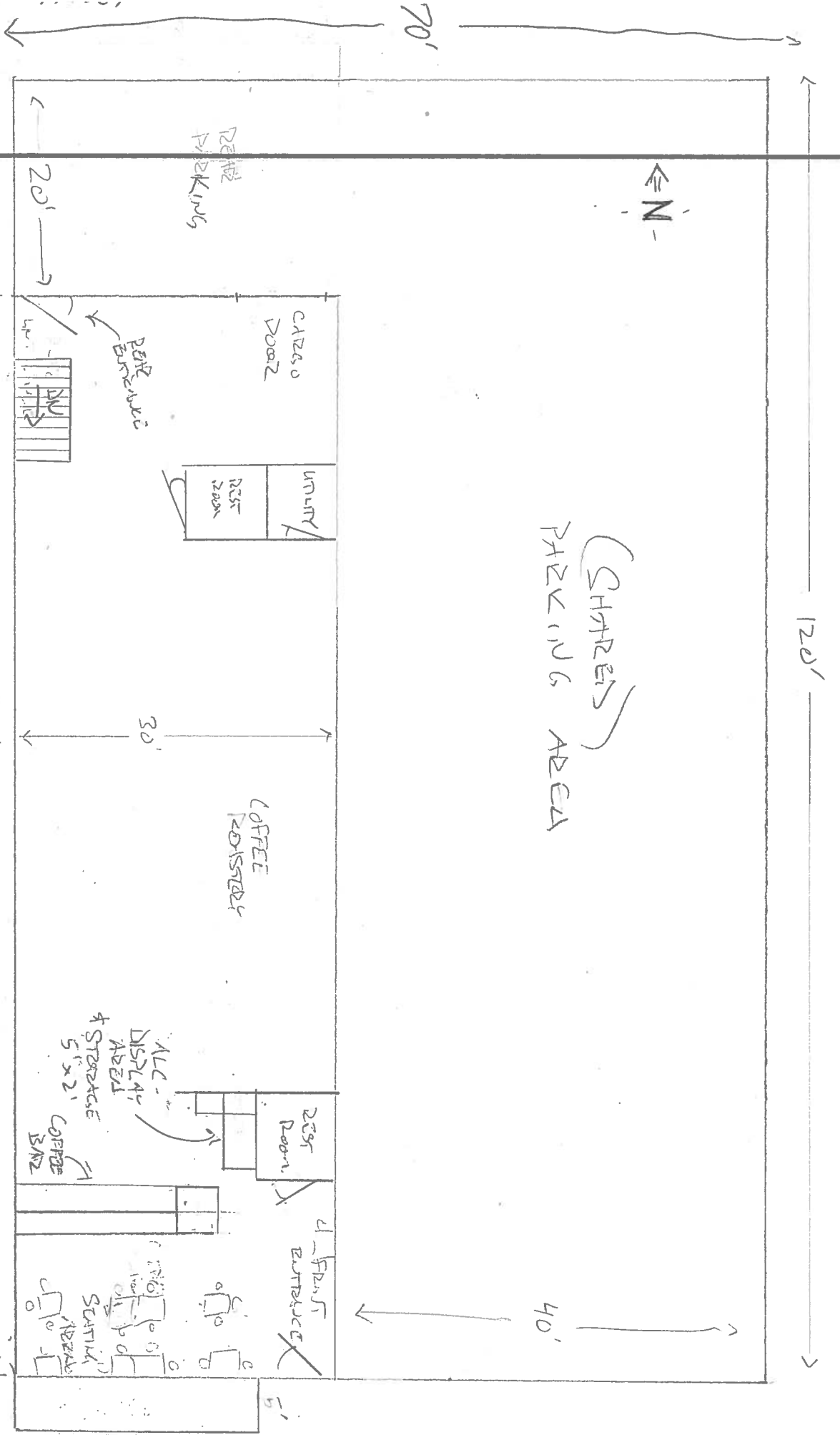

TOTAL SQUARE FOOTAGE = 3000^{sq}

(SHARES)
PARKING AREA

VALENTINE COFFEE CO. VALENTINE COFFEE ROASTERS
 5918 W. VILLET ST.
 MILWAUKEE, WI 53208
 6/9/2014