



New Residence for  
**RICK AND PAM HAYES**

1150 East Kane Place  
Milwaukee, Wisconsin 53202

**KANE COMMONS**  
An Urban Community Development

**Architect**

Russell E. LaFrombois, III, Architect, LLC  
229 East Wisconsin Avenue  
Suite 1010  
Milwaukee Wisconsin 53202  
Phone: 414-727-1141  
Fax: 414-727-1142  
email: russl@rel-3.com  
web: rel-3.com

**Owner**

Sally Peltz  
1469 Lilac Lane  
Fox Point, Wisconsin 53217

**Condominium Assoc.**

Kane Commons LLC  
1674 North Marshall Street  
Milwaukee Wisconsin 53202

**Contractor**

Bierman Construction Corp  
N76 W24839 Ridgefield Drive  
Sussex, Wisconsin 53089  
Phone: (262) 820-1780  
Fax: (262) 820-3346  
email: tbierman@wi.rr.com

**Detailed Plan Review**

June 9, 2006

New Residence for  
**RICK AND PAM  
 HAYES**  
 1150 East Kane Place  
 Milwaukee Wisconsin



*russell e. lafrombois, llc architect, llc*  
 229 east wisconsin avenue  
 suite 1010  
 milwaukee wisconsin 53202  
 phone 414-727-1141  
 fax 414-727-1142  
 email russl@rel-3.com  
 web www.rel-3.com

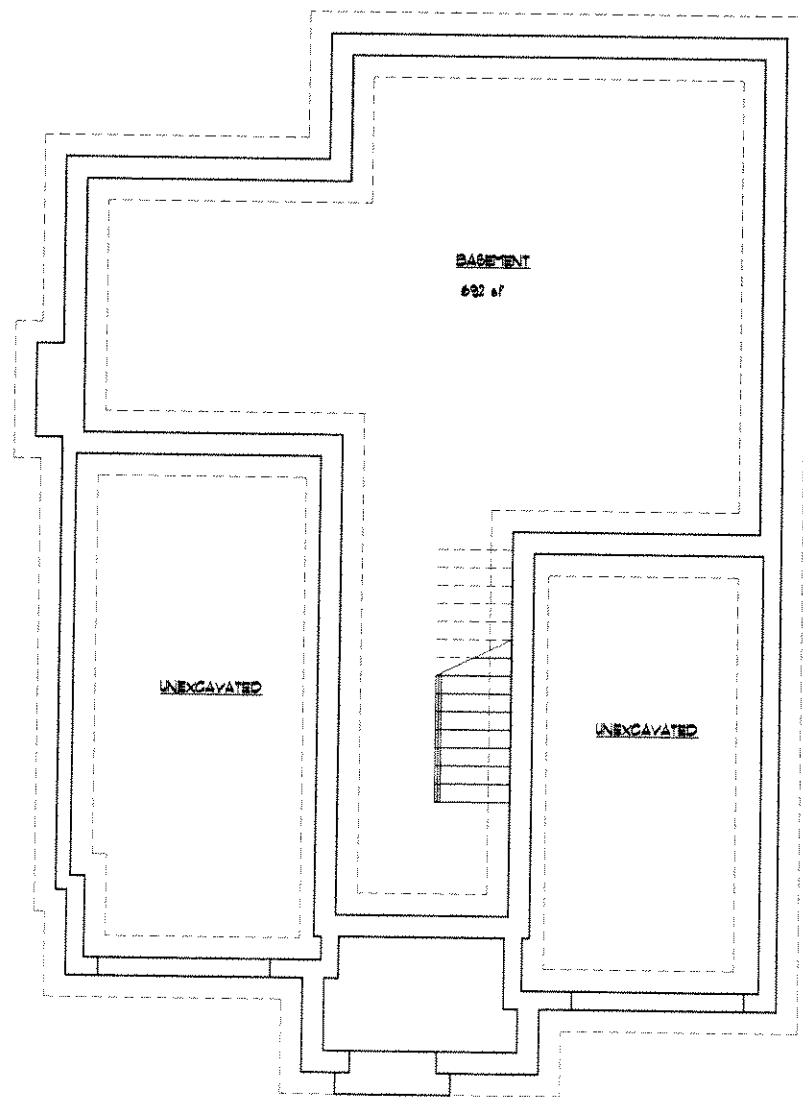

**1** BASEMENT FLOOR PLAN

Scale: 1/4"=1'-0"

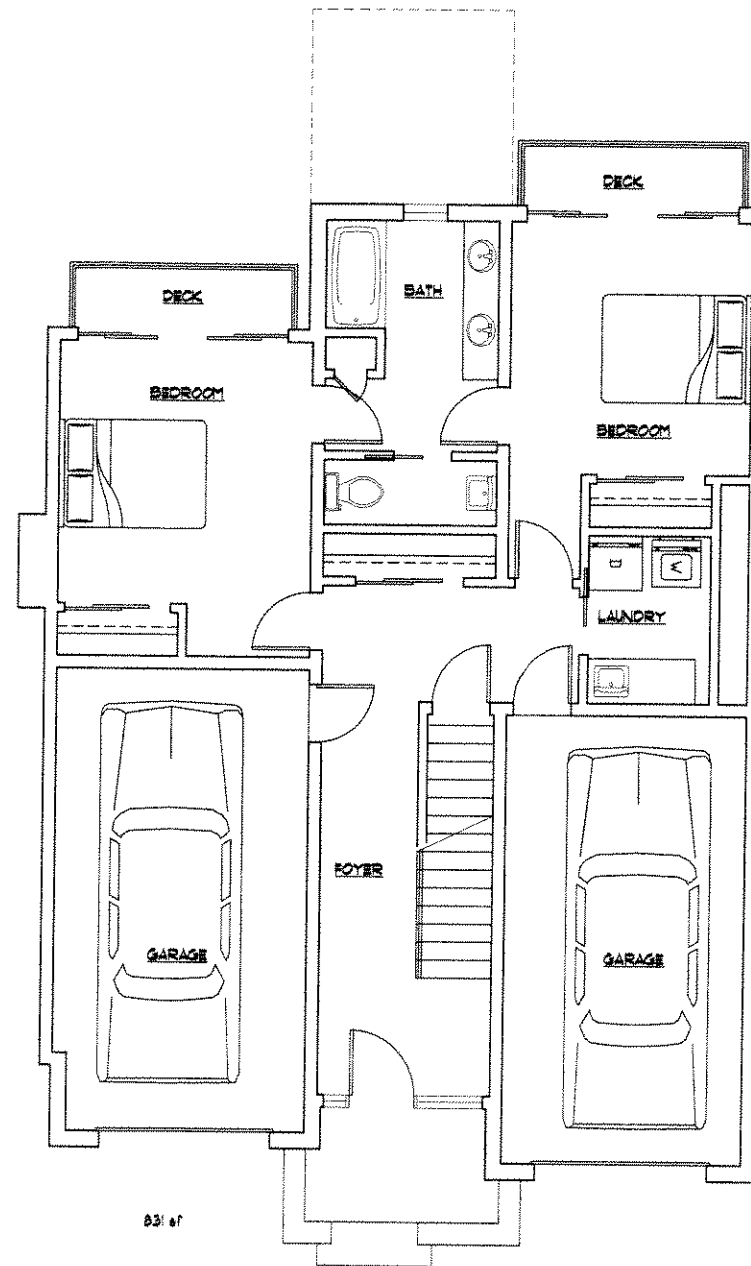

**2** FIRST FLOOR PLAN

Scale: 1/4"=1'-0"



**KANE  
 COMMONS**

Owner  
**Kane Place LLC**  
 1674 North Marshal  
 Milwaukee WI

CITY REVIEW  
 SET  
 Sheet Number  
 FLOOR PLANS

**A1**

Date 06/09/06  
 Project Number 064001

New Residence for  
**RICK AND PAM HAYES**  
 1150 East Kane Place  
 Milwaukee Wisconsin



*russell e. iafromboto, ll architect, llc*  
 229 east wisconsin avenue  
 suite 1010  
 milwaukee wisconsin 53202  
 phone 414-727-1141  
 fax 414-727-1142  
 email russi@rei-3.com  
 web www.rei-3.com

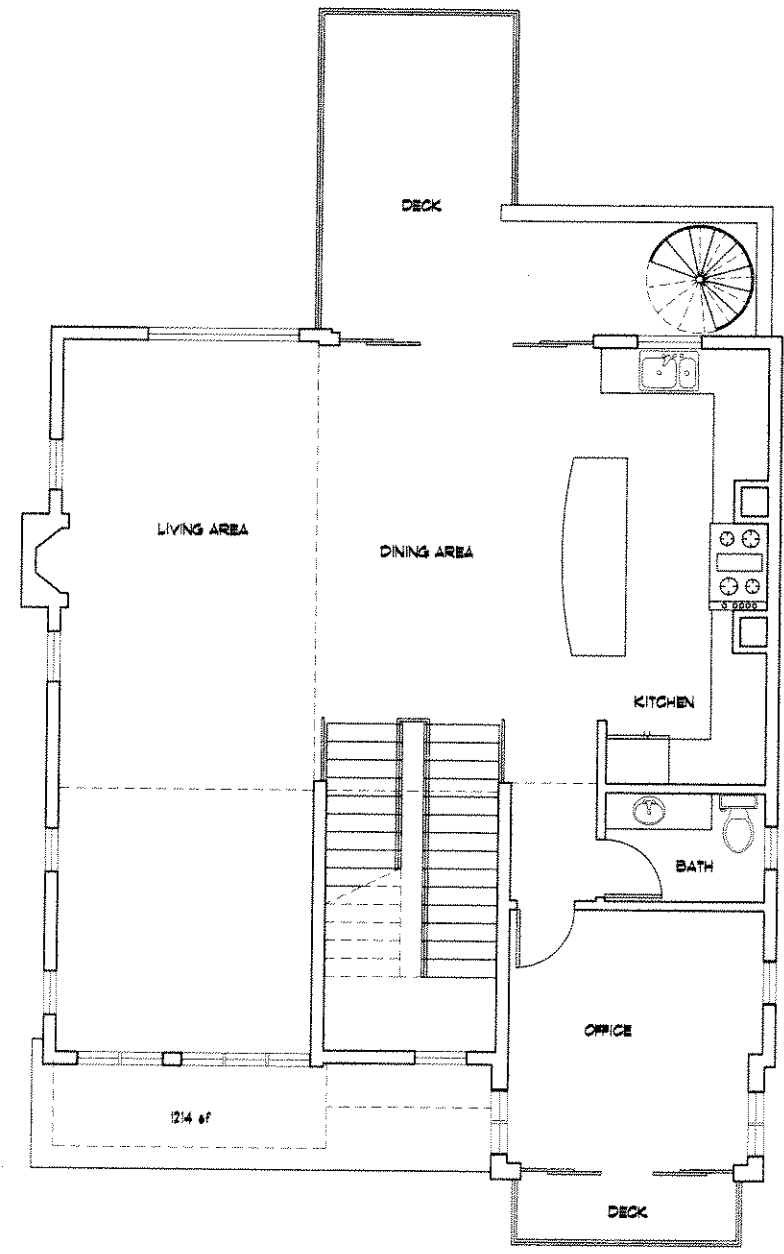

**1** SECOND FLOOR PLAN  
 Scale: 1/4"=1'-0" 

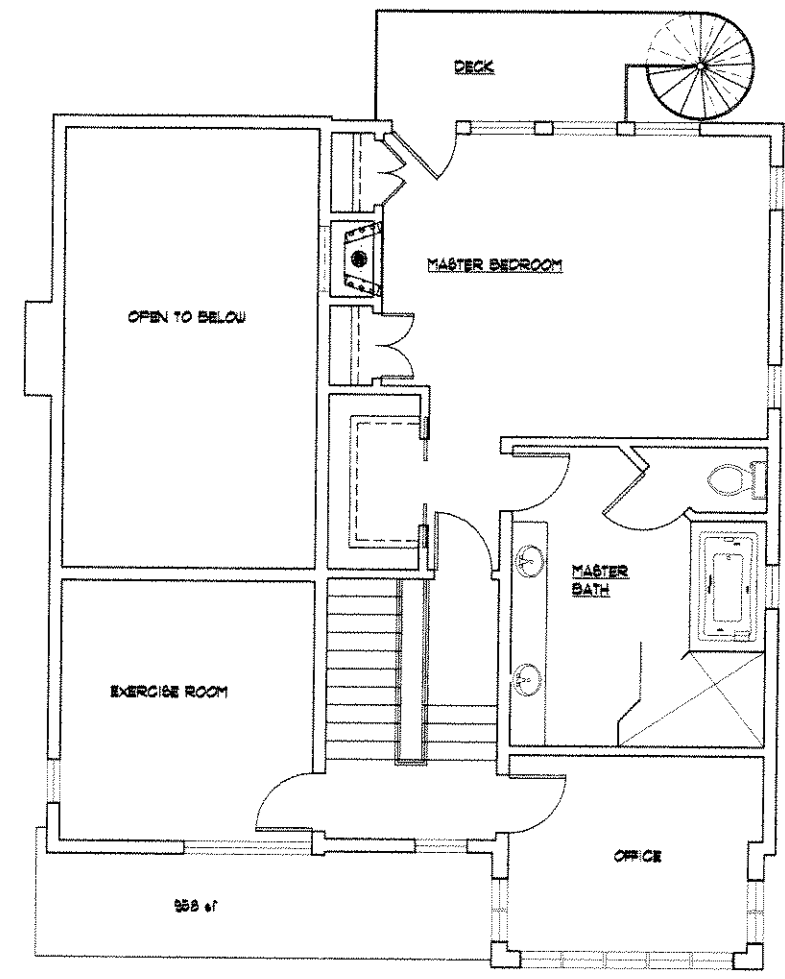

**2** THIRD FLOOR PLAN  
 Scale: 1/4"=1'-0" 

**KANE COMMONS**

Owner  
**Kane Place LLC**  
 1674 North Marshal  
 Milwaukee WI

CITY REVIEW SET  
 Sheet Number  
 FLOOR PLANS

**A2**

Date 06/09/06  
 Project Number 064001

New Residence for  
**RICK AND PAM  
 HAYES**  
 1150 East Kane Place  
 Milwaukee Wisconsin



*Russell E. Jabrombois, Architect, Inc.*  
 229 East Wisconsin Avenue  
 Suite 1010  
 Milwaukee Wisconsin 53202  
 phone 414-727-1141  
 fax 414-727-1142  
 email russi@rei-3.com  
 web www.rei-3.com

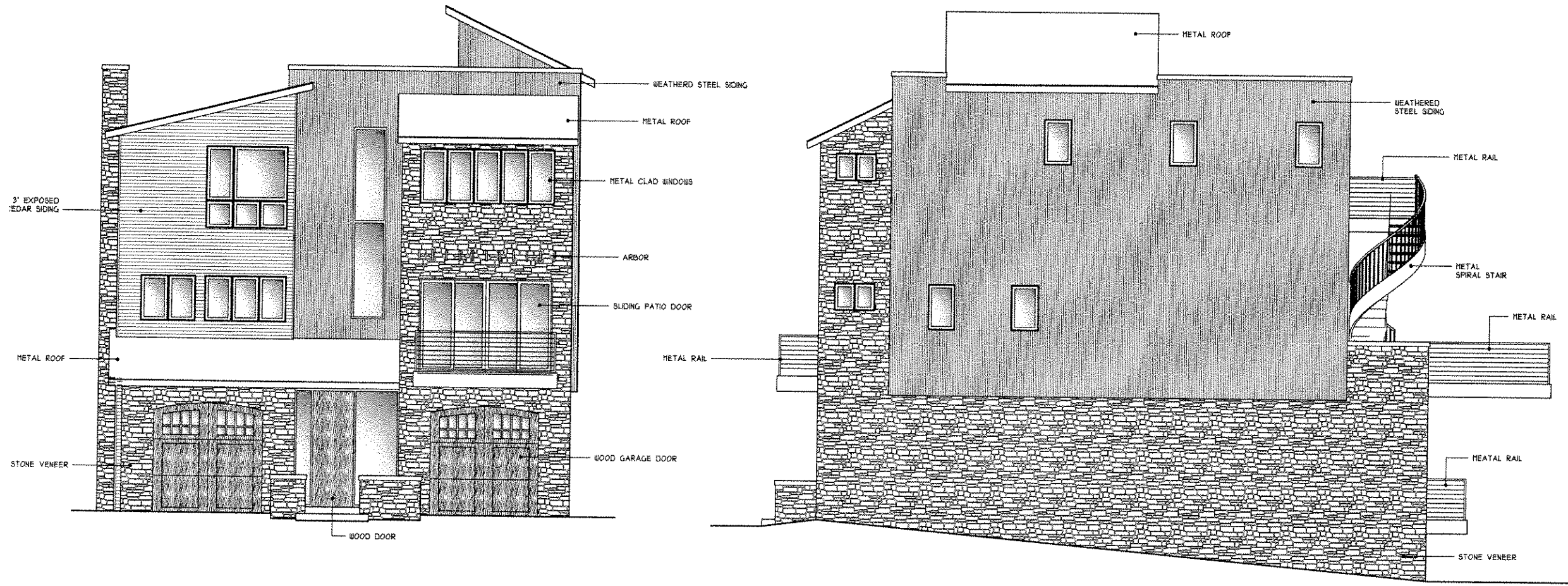

**1** SOUTH ELEVATION  
 Scale: 1/4"=1'-0"

**2** EAST ELEVATION  
 Scale: 1/4"=1'-0"

**KANE  
 COMMONS**

Owner  
**Kane Place LLC**  
 1674 North Marshal  
 Milwaukee WI

CITY REVIEW  
 SET  
 Sheet Number  
 EXTERIOR ELEVATIONS

**A3**

Date 06/09/06  
 Project Number 064001

New Residence for  
**RICK AND PAM HAYES**  
 1150 East Kane Place  
 Milwaukee Wisconsin



*russell e. larombola, llc architect, llc*  
 229 east wisconsin avenue  
 suite 1010  
 milwaukee wisconsin 53202  
 phone 414-727-1141  
 fax 414-727-1142  
 email russl@rel-3.com  
 web www.rel-3.com

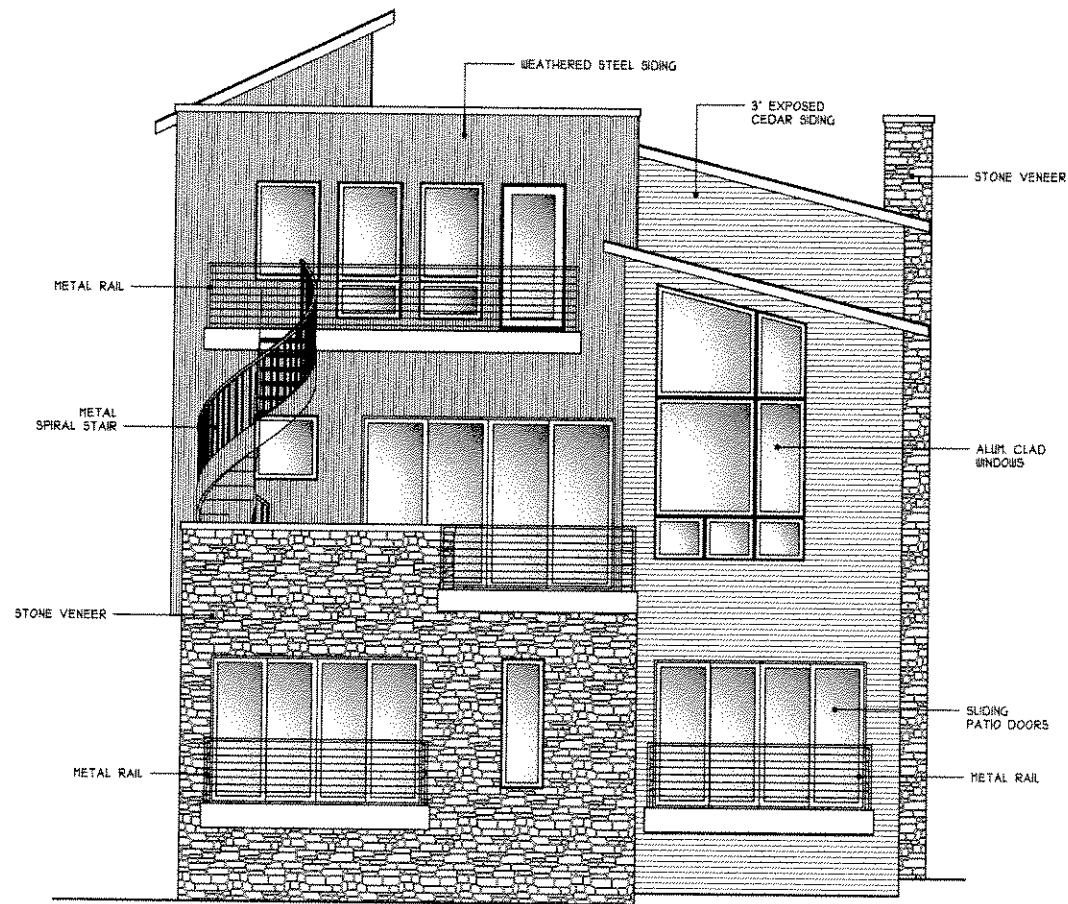

**1** NORTH ELEVATION  
 Scale: 1/4"=1'-0"

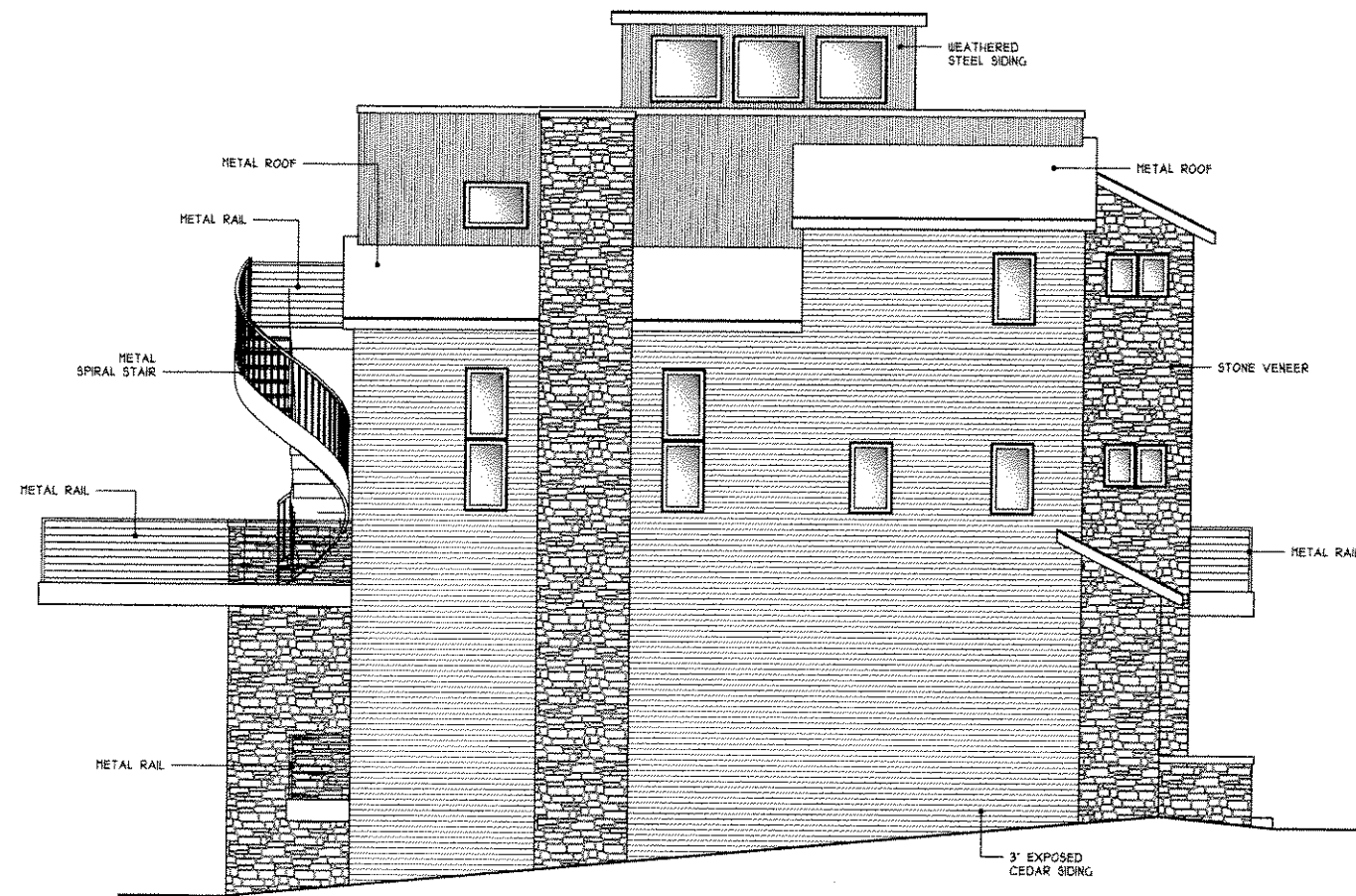

**2** WEST ELEVATION  
 Scale: 1/4"=1'-0"

**KANE COMMONS**

Owner  
**Kane Place LLC**  
 1674 North Marshal  
 Milwaukee WI

CITY REVIEW  
 SET  
 Sheet Number  
 EXTERIOR ELEVATIONS

**A4**

Date 06/09/06  
 Project Number 064001