



# CERTIFICATE OF APPROPRIATENESS APPLICATION FORM

Incomplete applications will not be processed for Commission review.

Please print legibly.

RECEIVED  
AUG 2 2013

P-9

1. **HISTORIC NAME OF PROPERTY OR HISTORIC DISTRICT:** (if known)  
Concordia Historic District

**ADDRESS OF PROPERTY:**

3320 W. Kilbourn Ave.

2. **NAME AND ADDRESS OF OWNER:**

Name(s): Peter Lee and Karen Levy

Address: 3320 W. Kilbourn Ave.

City: Milwaukee

State: WI

ZIP: 53208

Email: kilevy@gmail.com

Telephone number (area code & number) Daytime: (414)202-6315

Evening: (414)202-6315

3. **APPLICANT, AGENT OR CONTRACTOR:** (if different from owner)

Name(s):

Address:

City:

State:

ZIP Code:

Email:

Telephone number (area code & number) Daytime:

Evening:

4. **ATTACHMENTS:** (Because projects can vary in size and scope, please call the HPC Office at 414-286-5712 for submittal requirements)

**A. REQUIRED FOR MAJOR PROJECTS:**

Photographs of affected areas & all sides of the building (annotated photos recommended)

Sketches and Elevation Drawings (1 full size and 1 reduced to 11" x 17" or 8 1/2" x 11")  
A digital copy of the photos and drawings is also requested.

Material and Design Specifications (see next page)

**B. NEW CONSTRUCTION ALSO REQUIRES:**

Floor Plans (1 full size and 1 reduced to a maximum of 11" x 17")

Site Plan showing location of project and adjoining structures and fences

**PLEASE NOTE: YOUR APPLICATION CANNOT BE PROCESSED UNLESS BOTH PAGES OF THIS FORM ARE PROPERLY COMPLETED AND SIGNED.**

5. **DESCRIPTION OF PROJECT:**

Tell us what you want to do. Describe all proposed work including materials, design, and dimensions. Additional pages may be attached.

Install wrought iron picket fence between houses at 3308 W. Kilbourn Ave. and 3320 W. Kilbourn Ave. Fence to be set back behind porches of homes.

[Empty rectangular box for project description]

6. **SIGNATURE OF APPLICANT:**

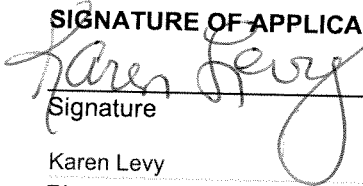
  
Signature

Karen Levy  
Please print or type name

July 27, 2013  
Date

This form and all supporting documentation **MUST** arrive by 12:00 noon on the deadline date established to be considered at the next Historic Preservation Commission Meeting. Any information not provided to staff in advance of the meeting will not be considered by the Commission during their deliberation. Please call if you have any questions and staff will assist you.

Hand Deliver or Mail Form to:  
Historic Preservation Commission  
City Clerk's Office  
200 E. Wells St. Room B-4  
Milwaukee, WI 53202

PHONE: (414) 286-5722

FAX: (414) 286-3004

[www.milwaukee.gov/hpc](http://www.milwaukee.gov/hpc)

**SUBMIT**

Sample of fence to be installed.  
Sections to be eight feet in length and  
held in place with square iron posts.

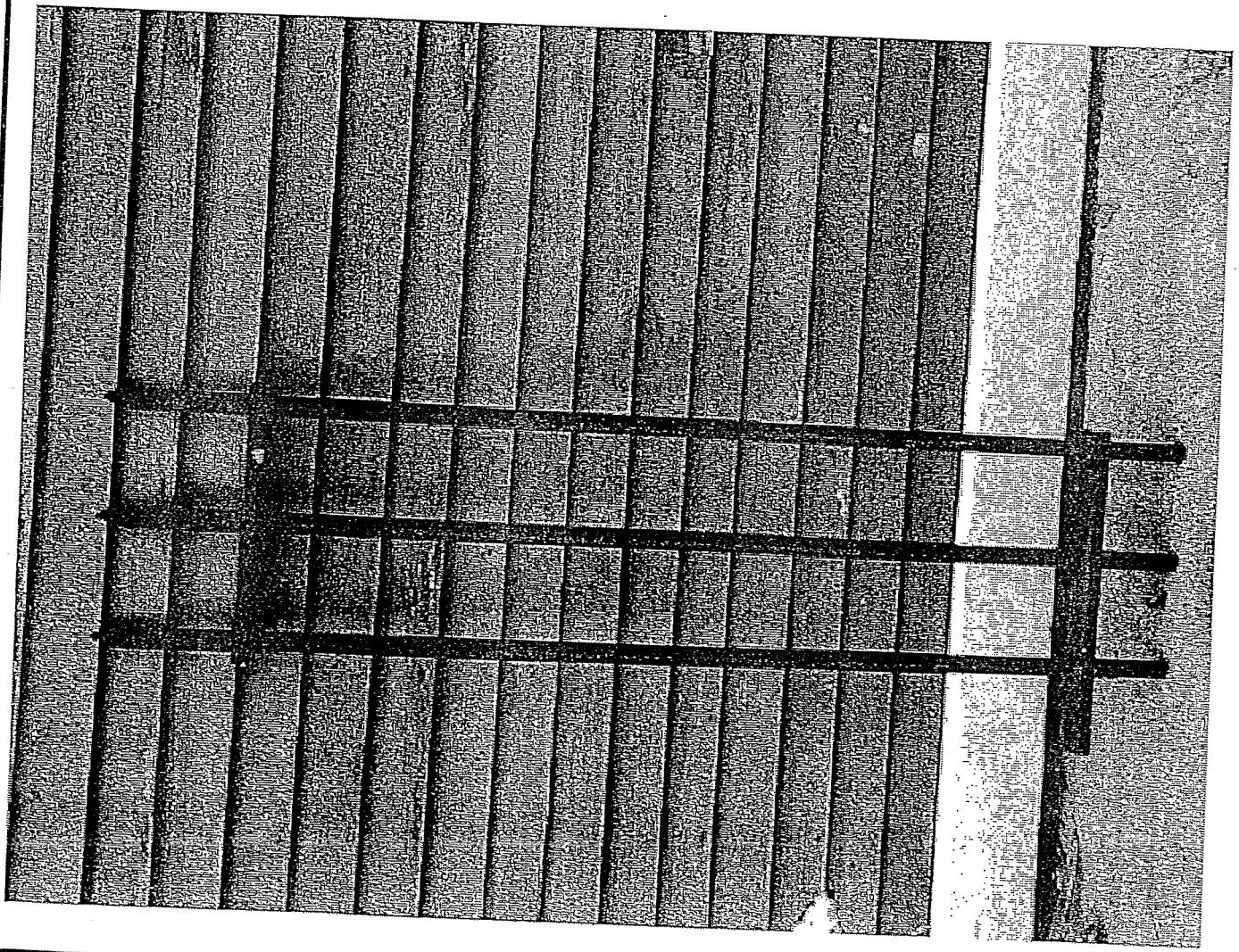

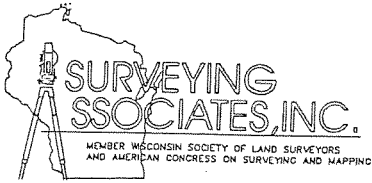

2554 N. 100TH STREET P.O. BOX  
 26596 WAUWATOSA, WISCONSIN 53226  
 (414) 257-2212 FAX: (414) 257-2443  
 SAI@WI.RR.COM  
 FREDERICK W. SHIBILSKI R.L.S.

**PLAT OF SURVEY**

The West 40.00 feet of Lot 11 and the East 23.75 feet of Lot 12, Block 2, Edgewood, being a Subdivision of a part of the Northeast 1/4 of Section 25, Town 7 North, Range 21 East in the City of Milwaukee, Milwaukee County, Wisconsin.

Address: 3308 W. Kilbourn Ave.

SCALE : 1" = 25'

Area of Property - 7,625 Sq. Ft.

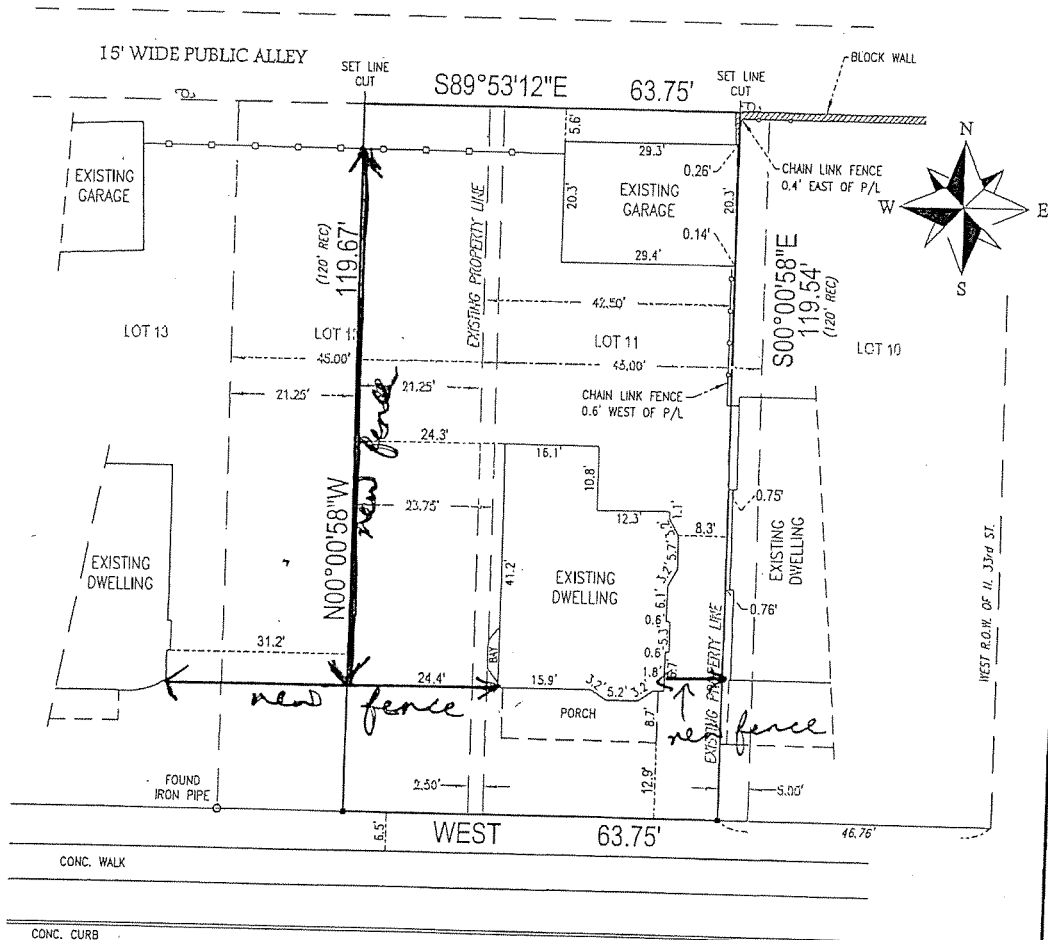

**W. KILBOURNE AVE.**  
 (70' WIDE PUBLIC R.O.W.)

**LEGEND**

- - FOUND IRON PIPE
- - SET IRON STAKE
- P/L - PROPERTY LINE
- - WOOD FENCE
- - CHAIN LINK FENCE
- - UTILITY POLE

Surveyed for: JEREMY PERRI

"I have surveyed the above described property from the legal description furnished by the client named on this survey."

"This survey is made for the exclusive use of the present owners of the property, and also those who purchase, mortgage, or guarantee the title thereto within one (1) year from date hereof."

NOTE, THIS IS NOT AN ORIGINAL SURVEY UNLESS THIS SEAL IS RED.

*Frederick W. Shibilski*  
 WISCONSIN REGISTERED LAND SURVEYOR

MAY 28, 2013  
 DATE

MCP/MTK  
 FIELD WORK BY

JTY  
 DRAWN BY

34028  
 JOB NUMBER

May 28, 2013 - 3:05pm - D:\Drawings\14028\Orig\14028.dwg